

Guía de mariposas  
**Hesperiidae**  
del **Neotropico**



Kim Garwood, David Geale &  
Juan Guillermo Jaramillo V.

“Este catálogo está dedicado a todas las personas que nos han ayudado a construirlo y a todos aquellos que están trabajando por el conocimiento y la conservación de la naturaleza.”

“This catalog is dedicated to all the people who have helped us to build it and to all those who are working for the knowledge and conservation of nature.”

Para **citar** este documento utilice: [To quote this document use:](#)

GARWOOD K., GEALE, D, JARAMILLO J.G. Guía de las mariposas Hesperidae del Neotropico – Guide to the Neotropical Skippers. [en línea], BioButterfly Database. Disponible en:< <http://www.butterflycatalogs.com/> 01 de septiembre de 2020

Primera versión de este Catálogo 27 agosto 2020 [First version of this Catalog 27 agosto 2020](#)



*Haemactis sanguinalis*  
Foto cubierta (Front cover):  
Juan Guillermo Jaramillo V.



*Ardaris sela peruviana*  
Foto cubierta inglés (English cover):  
David Geale



# Guide to the **Neotropical Skippers**



Kim Garwood, David Geale &  
Juan Guillermo Jaramillo-V.

# Contenido

Descripción de subfamilias	1
Convenciones	4
Listado de géneros HesperIIDae	8
Nota importante	17
Capítulo 1 Eudaminae	18
Capítulo 2 Tagiadinae	124
Capítulo 3 Pyrrhopyginae	134
Capítulo 4 Pyrginae	181
Capítulo 5 Heteropterinae	295
Capítulo 6 Hesperinae	335
Listado de especies	442
Lista de fotografías	482
Lista de localidades	485
Bibliografía	492
Páginas web recomendadas	496
Agradecimientos	497



# Content

Description of subfamilies	1
Conventions	4
Hesperiidae list of genus	8
Important note	17
Chapter 1 Eudaminae	18
Chapter 2 Tagiadae	124
Chapter 3 Pyrrhopyginae	134
Chapter 4 Pyrginae	181
Chapter 5 Heteropterinae	295
Chapter 6 Hesperinae	335
Family species list	442
Photographer list	482
Locality list	485
Bibliography	492
Recommended web sites	496
Acknowledgments	497



## Familia Hesperiiidae – Skippers family

---

Esta familia de mariposas primitivas tiene como característica las antenas con ganchito en la parte final. Tamaño mediano a pequeño con menos de 55 mm de envergadura en las alas, cabeza y cuerpo grueso en comparación con las alas, vuelan muy rápido. Muchas tienen colores oscuros o cafés. Se alimentan principalmente del néctar de las flores y excrementos de aves (por eso son atraídas con el color blanco). Las larvas se distinguen por doblar las hojas de su planta hospedera y unir las con hilos de seda, para formar un refugio.

En el planeta hay unas 4.127 especies de hespéridos y en el neotrópico están presentes 2.365 el 57% de ellas. Tienen 6 subfamilias:

This family of primitive butterflies has antennas with a hook in the end. Medium size with less than 55 mm wingspan, head and thick body compared to wings, and fly very fast. Many have dark or brown colors. They feed mainly on the nectar of flowers and bird droppings (that's why they are attracted to the color white, as in spitwads). The larvae are distinguished by folding the leaves of their host plant and joining them with silk threads, to form a refuge.

There are some 4.127 species of skippers on the planet and 57% of them are present in the Neotropics. 6 subfamilies: 4 spreadwings, 1 skipperlings (mostly *Dalla*), and 1 grass skippers.

### Eudaminae – Spreadwings

---

Se posan con las alas abiertas, muchas tienen colas y manchas o rayas en las alas anteriores.

Sit with wings open, many have tails and spots or stripes on the forewing.



### Tagiadinae - Flats

---

Esta nueva subfamilia se encuentra en las regiones tropicales y tiene un género representativo: *Celaenorrhinus*.

This new subfamily is found in the tropical regions and has a representative genus: *Celaenorrhinus*



## Pyrrhopyginae - Golf-club skippers or Firetips

---

Se posan con las alas abiertas, algunas tienen puntas rojas en el abdomen. Tienen la punta de las antenas dobladas en un ángulo de 90 grados, como un palo de golf. Vuelan poderosamente, con cuerpos y alas fuertes, pueden zumbiar. Algunas muy coloridos.

These are the biggest skippers, and they usually sit with wings open, some have red tips to abdomen. Tip of antennae bent over at 90 degree angle, like a golf club. Powerful fliers, strong bodies and wings, can buzz you. Some are very colorful.



## Pyrginae - Other spreadwings

---

Esta subfamilia se posa con las alas abiertas, antenas rectas. Menos manchas y rayas que *Eudaminae*, alas delanteras de colores sólidos y pocas colas. Algunas con alas inferiores azules.

Sit with wings open, straight antennae. Less spots and stripes than *Eudaminae*, solid colored forewings and few with tails. Some with blue undersides.



## Heteropterinae -Skipperlings

---

Las Dallas - la mayoría se posan con las alas arriba, como los saltarines de hierba. A menudo tienen grandes patrones dorados o naranja en la parte inferior. Se encuentran en piso mojado en elevaciones más altas, algunas muy altas. No están en las tierras bajas. Hay muchas especies y muy confusas para su identificación.

The Dallas – small, most sit with forewings up, like grass skippers, but some species sit with open wings. Often have large gold or orange patterns on underside. Found on wet dirt at higher elevations, some very high. Not in the lowlands. Many very confusing species.



## Hesperiinae -Grass skippers

---

Mariposas pequeñas que se posan en posición de "avión de reacción", con las alas anteriores hacia arriba y las alas posteriores hacia fuera en posición plana. Muchas son de color naranja y negro, o marrón. Muchas solo pueden ser separados por disección genital. algunas les gustan las flores en los jardines, a otras el sotobosque.

Sit in "jet plane" position, with forewings straight up and hindwings out flat. Many are orange and black, or brown. Many can only be separated by genitalic dissection. Small butterflies, some like flowers in gardens, some like shaded forest.





## Convenciones

---

La taxonomía y la secuencia de este catálogo sigue las publicaciones del 2019 de Li et al., Cong et al., and Zhang et al. (Ver bibliografía)



Cada foto de una especie tiene la mayor cantidad de información posible en el menor espacio, los números en azul significan:

### 1 Sexo

Cuando sea posible, ponemos el sexo del espécimen de la foto, ya sea porque la especie tiene dimorfismo sexual o porque en algunos casos se observó a la hembra poniendo huevos.

## 2 Nombre científico

El nombre científico con género, especie y subespecie cuando sea posible. Con la taxonomía revisada de la familia HesperIIDae, varias especies cambiaron el género o el nombre, en esos casos colocaremos el antiguo género o nombre con el texto en **rojo** después del nuevo nombre científico.

Los nombres científicos con el género y **sp** corresponden a especies que tienen una identificación desconocida o dudosa, ya que puede haber varias especies con dudas será **sp1**, **sp2**, etc., una vez que se identifique positivamente, la **sp** se cambiará al nombre correcto de la especie.

En el caso de especies no descritas para la ciencia, que todavía no tienen nombre, colocamos **sp nov.** Por favor, si puede ayudarnos a completar o corregir, escribanos a los contactos.

En muchos lugares hay especies sin identificación positiva, preferimos colocar fotos de estas especies para que se sepa que esta especie está en ese lugar y para que en el futuro alguien pueda describirla. En caso de que tengamos dudas incluso con el género, ponemos el género que consideramos más cercano y dos signos de interrogación como este: **??**.

En algunos casos de especies que se encuentran en estudios taxonómicos colocamos mientras se definen los nombres así: **sp [grupo]**

## 3 Información de la foto

Cuando sea posible, la información de la foto tendrá el país, la abreviación de la localidad, la altitud y el mes/día en que se tomó la foto.

La mayoría de las fotos fueron tomadas de mariposas vivas en su entorno natural. El país donde fue tomado se indica con una abreviación en letras. Esta abreviación de dos letras corresponde al código internacional utilizado en Internet para cada país, por ejemplo. Brasil **BR**, Ecuador **EC**, Perú **PE** etc.

Después del código del país, ponemos una abreviatura de la localidad (consulte en la tabla de localidades por país los códigos equivalentes usados en las fotos), luego la altitud donde se tomó la foto en metros sobre el nivel del mar y la época del año, mes y día, para dar una idea de la fecha que estuvo volando en este lugar.

## 4 Rango

El rango de distribución de las especies con una abreviatura del nombre de los países de norte a sur, en algunos casos con especies que habitan en los Estados Unidos y México, utilizamos el código de los estados más australes donde están las especies **Tx** Texas, **Chi** Chiapas. En países grandes como Brasil, a veces utilizamos información adicional como la parte superior del Amazonas, la parte inferior, etc. En Colombia y otros países podemos incluir una posición relativa a la cordillera de los Andes. Esta información se coloca entre paréntesis después de la abreviación del país.

## 5 Fotógrafo

La abreviación del nombre del fotógrafo que tomó la foto, en la esquina inferior derecha de la imagen de cada especie, reconoce su colaboración, en la tabla de fotógrafos se encuentra el nombre completo.

## 6 Secuencia de la foto

En la esquina superior derecha hay un número consecutivo que ayuda a localizar o hacer referencia rápidamente a la posición de una especie en el catálogo.

## Conventions

---

The taxonomy and sequence of this catalog follows the publications in 2019 by Li et al., Cong et al., and Zhang et al. (See Bibliography).



1 ♂

2 *Agara perissodora* *Myscelus*

3 CO-QEV, 1977m jun12

MX-CO,VZ 4

AN 5

119 6

Each photo of a species has the most amount of information possible in the shortest space we can use, the numbers in blue means:

### 1 Sex

When possible we put the sex of the specimen of the photo, either because the species have sexual dimorphism or because in some cases we saw the female laying eggs.

### 2 Scientific name

The scientific name with genus, species and subspecies when possible. With the revised taxonomy of the HesperIIDae family several species changed the genus or the name, in those cases we will put the old genus or name in red after the new scientific name.

Scientific names with the genus and **sp** correspond to species that have unknown or doubtful identification, as there may be several species with doubt it will be **sp1**, **sp2**, etc., once positively identified the sp will be changed to the correct name.

In the case of species not described by science, which have no name yet we place **sp nov**. Please if you can help complete or correct write to us, see contacts.

In many locations there are species without positive identification, we prefer to place photos of these species so that it is known that this species is in that place and so that in the future someone can describe it. In case we have doubts even with genus we put the genus that we consider closest and two question marks like this: **??**.

In some cases of species that are in taxonomic studies, we put the names like this: **sp [group]**.

### **3 Photo Information**

When possible the information of the photo will have the country, the location, the altitude and the month/day when the photo was taken.

Most photos were taken of live butterflies in their natural environment. The country where it was taken is indicated with a two-letter abbreviation. This abbreviation corresponds to the international code used as the Internet termination of the code of each country, eg. Brazil **BR**, Ecuador **EC**, Peru **PE** etc.

After the country code we put an abbreviation of the location (see table of equivalent codes for photo locations), then the altitude where the photo was taken in meters and the time of the year, month and day, to give an idea of the time it was flying in this place.

### **3 Range**

The range of distribution of the species with an abbreviation of the name of the countries from north to south, in some cases with species that inhabit the United States and Mexico we use the code of the southernmost states where there are the species **Tx** Texas, **Chi** Chiapas. In large countries like Brazil we sometimes use additional information like upper or lower Amazon, or states/departamentos. In Colombia and other countries we may include a position relative to the Andes. This information is shown in parenthesis after the country abbreviation.

### **5 Photographer**

The abbreviation of the photographer's name that took the photo, in the lower right corner of the image of each species gives recognition for her/his collaboration. In the photographers table you can see the complete name.

### **6 Photo sequence**

In the upper right corner is a consecutive number that helps to quickly locate or reference the position of a species in the catalog.

# Clasificación familia Hesperiidae

En este listado colocamos todos los géneros de la familia agrupados por capítulo/subfamilia, de tal manera que en cualquiera de los capítulos se pueda saber la ubicación de un género.

We have listed below all the genera in the family within each Chapter, to help with locating a particular genus.

## Hesperiidae

### Capítulo 1

Subfamilia - Subfamily

#### Eudaminae

Tribu - Tribe

##### Entheini

Subtribu - Subtribe

##### Sin Subtribu

- |   |                    |
|---|--------------------|
| 1 | <i>Augiades</i>    |
| 2 | <i>Drephalys</i>   |
| 3 | <i>Entheus</i>     |
| 4 | <i>Hyalothyryx</i> |
| 5 | <i>Phanus</i>      |
| 6 | <i>Tarsoctenus</i> |
| 7 | <i>Udranomia</i>   |

Tribu - Tribe

##### Phocidini

Subtribu - Subtribe

##### Sin Subtribu

- |    |                      |
|----|----------------------|
| 8  | <i>Aurina</i>        |
| 9  | <i>Bungalotis</i>    |
| 10 | <i>Dyscophellus</i>  |
| 11 | <i>Emmelus</i>       |
| 12 | <i>Euriphellus</i>   |
| 13 | <i>Nascus</i>        |
| 14 | <i>Nicephellus</i>   |
| 15 | <i>Phareas</i>       |
| 16 | <i>Phocides</i>      |
| 17 | <i>Porphyrogenes</i> |
| 18 | <i>Pseudonascus</i>  |

- |    |                    |
|----|--------------------|
| 19 | <i>Salantoia</i>   |
| 20 | <i>Salatis</i>     |
| 21 | <i>Sarmientoia</i> |

Tribu - Tribe

##### Eudamini

Subtribu - Subtribe

##### Eudamina

- |    |                    |
|----|--------------------|
| 22 | <i>Astraptus</i>   |
| 23 | <i>Autochton</i>   |
| 24 | <i>Cecropterus</i> |
| 25 | <i>Chioides</i>    |
| 26 | <i>Epargyreus</i>  |
| 27 | <i>Narcosius</i>   |
| 28 | <i>Proteides</i>   |
| 29 | <i>Spathilepia</i> |
| 30 | <i>Spicauda</i>    |
| 31 | <i>Telegonus</i>   |
| 32 | <i>Urbanus</i>     |

Subtribu - Subtribe

##### Loboclina

- |    |                    |
|----|--------------------|
| 33 | <i>Aguna</i>       |
| 34 | <i>Codatractus</i> |
| 35 | <i>Lobotractus</i> |
| 36 | <i>Ridens</i>      |
| 37 | <i>Venada</i>      |
| 38 | <i>Zestusa</i>     |
| 39 | <i>Zeutus</i>      |

Subtribu - Subtribe

##### Cephisina

- |    |                |
|----|----------------|
| 40 | <i>Cephise</i> |
|----|----------------|

# Hesperiidae

---

Subtribu - Subtribe

## Telemiadina

41 *Ectomis*

42 *Polygonus*

43 *Telemiades*

Tribu - Tribe

## Oileidini

Subtribu - Subtribe

## Oileidina

44 *Flattoides*

45 *Oileides*

Subtribu - Subtribe

## Typhedanina

46 *Cogia*

47 *Marela*

48 *Nerula*

49 *Oechydus*

50 *Typhedanus*

## Capítulo 2

Subfamilia - Subfamily

## Tagiadinae

---

Tribu - Tribe

## Celaenorrhinini

Subtribu - Subtribe

## Sin Subtribu

51 *Celaenorrhinus*

## Capítulo 3

Subfamilia - Subfamily

### Pyrrhopyginae

Tribu - Tribe

#### Pyrrhopygini

Subtribu - Subtribe

##### Azonaxina

52 *Azonax*

Subtribu - Subtribe

##### Zoniina

53 *Zonia*

Subtribu - Subtribe

##### Passovina

54 *Agara*

55 *Aspitha*

56 *Granila*

57 *Myscelus*

58 *Passova*

Subtribu - Subtribe

##### Pyrrhopygina

59 *Apyrrothrix*

60 *Ardaris*

61 *Creonpyge*

62 *Croniades*

63 *Chalypyge*

64 *Gunayan*

65 *Jemadia*

66 *Microceris*

67 *Mimoniades*

68 *Mysarbia*

69 *Mysoria*

70 *Nosphistia*

71 *Parelbella*

72 *Protellabella*

73 *Pyrrhopyge*

74 *Yanguna*

Subtribu - Subtribe

##### Oxynetrina

75 *Oxynetra*

Tribu - Tribe

#### Jerini

Subtribu - Subtribe

##### Sin Subtribu

76 *Jera*

## Capítulo 4

Subfamilia - Subfamily

### Pyrginae

Tribu - Tribe

#### Carcharodini

Subtribu - Subtribe

##### Sin Subtribu

77	<i>Arteurotia</i>
78	<i>Austinus</i>
79	<i>Bolla</i>
80	<i>Burca</i>
81	<i>Clytius</i>
82	<i>Conognathus</i>
83	<i>Cornuphallus</i>
84	<i>Cyclosemia</i>
85	<i>Gorgopas</i>
86	<i>Hesperopsis</i>
87	<i>Iliana</i>
88	<i>Incisus</i>
89	<i>Mictris</i>
90	<i>Nisoniades</i>
91	<i>Noctuana</i>
92	<i>Ocella</i>
93	<i>Pachyneuria</i>
94	<i>Pellicia</i>
95	<i>Perus</i>
96	<i>Pholisora</i>
97	<i>Polycctor</i>
98	<i>Sophista</i>
99	<i>Staphylus</i>
100	<i>Tiana</i>
101	<i>Viola</i>
102	<i>Viuria</i>
103	<i>Windia</i>

Tribu - Tribe

#### Achlyodini

Subtribu - Subtribe

##### Achlyodina

104	<i>Achlyodes</i>
105	<i>Aethilla</i>
106	<i>Cabirus</i>
107	<i>Doberes</i>
108	<i>Eantis</i>
109	<i>Eracon</i>
110	<i>Grais</i>
111	<i>Mimia</i>
112	<i>Morvina</i>
113	<i>Myrinia</i>
114	<i>Pseudodrephalys</i>
115	<i>Spioniades</i>
116	<i>Xispia</i>

Subtribu - Subtribe

##### Pythonidina

117	<i>Atarnes</i>
118	<i>Charidia</i>
119	<i>Eburuncus</i>
120	<i>Gindanes</i>
121	<i>Haemactis</i>
122	<i>Livida</i>
123	<i>Milanion</i>
124	<i>Ouleus</i>
125	<i>Paramimus</i>
126	<i>Pythonides</i>
127	<i>Quadrus</i>
128	<i>Zera</i>

Tribu - Tribe

#### Erynnini

Subtribu - Subtribe

##### Erynnina

129	<i>Anastrus</i>
130	<i>Anaxas</i>



## Hesperiidae

---

131	<i>Camptopleura</i>
132	<i>Crenda</i>
133	<i>Cycloglypha</i>
134	<i>Chiomara</i>
135	<i>Chiothion</i>
136	<i>Ebrietas</i>
137	<i>Echelatus</i>
138	<i>Ephyriades</i>
139	<i>Erynnis</i>
140	<i>Festivia</i>
141	<i>Gesta</i>
142	<i>Gorgythion</i>
143	<i>Helias</i>
144	<i>Hoodus</i>
145	<i>Mylon</i>
146	<i>Potamanaxas</i>
147	<i>Sostrata</i>
148	<i>Theagenes</i>
149	<i>Timochares</i>

Subtribu - Subtribe

### Clitina

150	<i>Clito</i>
-----	--------------

Tribu - Tribe

### Pyrgini

Subtribu - Subtribe

### Sin Subtribu

151	<i>Anisochoria</i>
152	<i>Antigonus</i>
153	<i>Bralus</i>
154	<i>Burnsius</i>
155	<i>Canesia</i>
156	<i>Carrhenes</i>
157	<i>Celotes</i>
158	<i>Chirgus</i>
159	<i>Diaeus</i>
160	<i>Heliopetes</i>
161	<i>Onenses</i>

162	<i>Paches</i>
163	<i>Plumbago</i>
164	<i>Pyrgus</i>
165	<i>Santa</i>
166	<i>Systasea</i>
167	<i>Systaspes</i>
168	<i>Timochreon</i>
169	<i>Trina</i>
170	<i>Xenophanes</i>
171	<i>Zobera</i>
172	<i>Zopyrion</i>

## Capítulo 5

Subfamilia - Subfamily

### Heteropterinae

Tribu - Tribe

#### Butleriini

Subtribu - Subtribe

##### Sin Subtribu

173 *Argopteron*

174 *Butleria*

Tribu - Tribe

#### Heteropterini

Subtribu - Subtribe

##### Sin Subtribu

175 *Carterocephalus*

176 *Dalla*

177 *Dardarina*

178 *Freemania*

179 *Ladda*

180 *Piruna*

## Capítulo 6

Subfamilia - Subfamily

### Hesperiinae

Tribu - Tribe

#### Pericharini

Subtribu - Subtribe

##### Sin Subtribu

181 *Lycas*

182 *Lychnuchoides*

183 *Oenides*

184 *Orphe*

185 *Orses*

186 *Perichares*

187 *Pseudorphe*

Tribu - Tribe

#### Megathymini

Subtribu - Subtribe

##### Sin Subtribu

188 *Aegiale*

189 *Agathymus*

190 *Megathymus*

191 *Stallingsia*

192 *Turnerina*

Tribu - Tribe

#### Hesperiini

Subtribu - Subtribe

##### Carystina

193 *Aides*

194 *Argon*

195 *Aroma*

196 *Carystina*

197 *Carystoides*

198 *Carystus*

199 *Cobaloides*

200 *Cobalus*

## Hesperiidae

201	<i>Coolus</i>
202	<i>Chloeria</i>
203	<i>Damas</i>
204	<i>Daron</i>
205	<i>Dubiella</i>
206	<i>Ebusus</i>
207	<i>Evansiella</i>
208	<i>Megaleas</i>
209	<i>Mielkeus</i>
210	<i>Moeros</i>
211	<i>Molo</i>
212	<i>Neoxeniades</i>
213	<i>Nyctus</i>
214	<i>Orthos</i>
215	<i>Pseudosarbia</i>
216	<i>Pyrrhopygopsis</i>
217	<i>Sacrator</i>
218	<i>Synale</i>
219	<i>Talides</i>
220	<i>Tellona</i>
221	<i>Thracides</i>
222	<i>Tisias</i>
223	<i>Tromba</i>
224	<i>Turmosa</i>
225	<i>Vertica</i>
226	<i>Zetka</i>

Subtribu - Subtribe

### Apaustina

227	<i>Adopaeoides</i>
228	<i>Ancyloxypha</i>
229	<i>Apaustus</i>

Subtribu - Subtribe

### Calpodina

230	<i>Calpodes</i>
231	<i>Panoquina</i>
232	<i>Zenis</i>

Subtribu - Subtribe

### Thymelicina

233	<i>Oarisma</i>
234	<i>Thymelicus</i>

Subtribu - Subtribe

### Hesperiina

235	<i>Anatrytone</i>
236	<i>Appia</i>
237	<i>Arotis</i>
238	<i>Atalopedes</i>
239	<i>Atrytone</i>
240	<i>Atrytonopsis</i>
241	<i>Buzella</i>
242	<i>Buzyges</i>
243	<i>Caligulana</i>
244	<i>Conga</i>
245	<i>Cravera</i>
246	<i>Cyclosma</i>
247	<i>Chalcone</i>
248	<i>Decinea</i>
249	<i>Euphyes</i>
250	<i>Hansa</i>
251	<i>Hedone</i>
252	<i>Hesperia</i>
253	<i>Holguinia</i>
254	<i>Hylephila</i>
255	<i>Jongiana</i>
256	<i>Libra</i>
257	<i>Librita</i>
258	<i>Limochores</i>
259	<i>Lindra</i>
260	<i>Lon</i>
261	<i>Metron</i>
262	<i>Neochlodes</i>
263	<i>Neposa</i>
264	<i>Notamblyscirtes</i>
265	<i>Nyctelius</i>
266	<i>Ochlodes</i>
267	<i>Oeonus</i>
268	<i>Oligoria</i>

## Hesperiidae

269	<i>Onespa</i>
270	<i>Oxyntes</i>
271	<i>Parachoranthus</i>
272	<i>Paratrytone</i>
273	<i>Phemiades</i>
274	<i>Poanes</i>
275	<i>Polites</i>
276	<i>Pompeius</i>
277	<i>Problema</i>
278	<i>Propertius</i>
279	<i>Pseudocopaedes</i>
280	<i>Quasimellana</i>
281	<i>Serdis</i>
282	<i>Stinga</i>
283	<i>Testia</i>
284	<i>Thespieus</i>
285	<i>Tiryntia</i>
286	<i>Tiryntoides</i>
287	<i>Vacerra</i>
288	<i>Vernia</i>
289	<i>Wallengrenia</i>
290	<i>Xeniades</i>

Subtribu - Subtribe

### Falgina

291	<i>Barrolla</i>
292	<i>Falga</i>
293	<i>Flaccilla</i>
294	<i>Justinia</i>
295	<i>Methion</i>
296	<i>Methionopsis</i>
297	<i>Miltomiges</i>
298	<i>Mnasinous</i>
299	<i>Propapias</i>
300	<i>Synapte</i>
301	<i>Thargella</i>
302	<i>Turesis</i>

Subtribu - Subtribe

### Anthoptina

303	<i>Anthoptus</i>
304	<i>Asbolis</i>
305	<i>Corticea</i>
306	<i>Choranthus</i>
307	<i>Mnaseas</i>
308	<i>Pyrrhocalles</i>
309	<i>Racta</i>

Subtribu - Subtribe

### Moncina

310	<i>Adlerodea</i>
311	<i>Alychna</i>
312	<i>Amblyscirtes</i>
313	<i>Artines</i>
314	<i>Artonia</i>
315	<i>Brownus</i>
316	<i>Callimormus</i>
317	<i>Cantha</i>
318	<i>Cobalopsis</i>
319	<i>Corra</i>
320	<i>Crinifemur</i>
321	<i>Cumbre</i>
322	<i>Cymaenes</i>
323	<i>Cynea</i>
324	<i>Chitta</i>
325	<i>Dion</i>
326	<i>Dubia</i>
327	<i>Duroca</i>
328	<i>Enosis</i>
329	<i>Eprius</i>
330	<i>Eutocus</i>
331	<i>Eutyichide</i>
332	<i>Fidius</i>
333	<i>Gallio</i>
334	<i>Ginungagapus</i>
335	<i>Halotus</i>
336	<i>Haza</i>
337	<i>Igapophilus</i>
338	<i>Inglorius</i>

## Hesperiidae

---

339	<i>Joanna</i>
340	<i>Lamponia</i>
341	<i>Lento</i>
342	<i>Lerema</i>
343	<i>Lerodea</i>
344	<i>Levina</i>
345	<i>Lucida</i>
346	<i>Ludens</i>
347	<i>Lurida</i>
348	<i>Lychnuchus</i>
349	<i>Misius</i>
350	<i>Mnasicles</i>
351	<i>Mnasilus</i>
352	<i>Mnasitheus</i>
353	<i>Mnestheus</i>
354	<i>Moeris</i>
355	<i>Molla</i>
356	<i>Monca</i>
357	<i>Morys</i>
358	<i>Mucia</i>
359	<i>Naevolus</i>
360	<i>Nastra</i>
361	<i>Niconiades</i>
362	<i>Onophas</i>
363	<i>Pamba</i>
364	<i>Panca</i>
365	<i>Papias</i>
366	<i>Paracarystus</i>
367	<i>Pares</i>
368	<i>Parphorus</i>
369	<i>Peba</i>
370	<i>Penicula</i>
371	<i>Phanes</i>
372	<i>Pheraeus</i>
373	<i>Phlebodes</i>
374	<i>Psoralis</i>
375	<i>Punta</i>
376	<i>Quinta</i>

377	<i>Radiatus</i>
378	<i>Ralis</i>
379	<i>Remella</i>
380	<i>Repens</i>
381	<i>Rhinthon</i>
382	<i>Rigga</i>
383	<i>Rufocumbre</i>
384	<i>Saniba</i>
385	<i>Saniba</i>
386	<i>Saturnus</i>
387	<i>Sodalia</i>
388	<i>Styriodes</i>
389	<i>Sucova</i>
390	<i>Tarmia</i>
391	<i>Tava</i>
392	<i>Thoon</i>
393	<i>Tigasis</i>
394	<i>Tricrista</i>
395	<i>Troyus</i>
396	<i>Veadda</i>
397	<i>Vehilius</i>
398	<i>Venas</i>
399	<i>Vettius</i>
400	<i>Vidius</i>
401	<i>Vinius</i>
402	<i>Vinpeiis</i>
403	<i>Virga</i>
404	<i>Viridina</i>
405	<i>Wahydra</i>
406	<i>Zalomes</i>
407	<i>Zariaspes</i>

## Nota importante

---

Este trabajo es la primera entrega de seis, en la serie en PDF de Guías de las familias de mariposas Neotropicales. Puede contener errores en una variedad de detalles e identificaciones, pero debido a que solo se produce en una versión electrónica, es fácil corregir todos los errores. Agradecemos todas las críticas, sugerencias y correcciones para mejorar este documento.

Si desea ayudar con este esfuerzo, comuníquese con Juan Guillermo Jaramillo al +57 310 830 6732 (teléfono celular colombiano), o envíe un correo electrónico a [arcas1956@gmail.com](mailto:arcas1956@gmail.com) ; alternatively, póngase en contacto con Kim Garwood en [kimgrwd@sbcglobal.net](mailto:kimgrwd@sbcglobal.net) o visite [www.neotropicalbutterflies.com](http://www.neotropicalbutterflies.com) .

Todos los errores son responsabilidad de Juan Guillermo Jaramillo V. y Kim Garwood.

**En este documento los capítulos 4 Pyrginae y 6 Hesperinae aún están incompletos y no están revisados en su totalidad.**

## Important note

---

This paper is the first installment of six in the Neotropical Butterfly Family Guides PDF series. It may contain errors in a variety of details and identifications, but because it is only produced in an electronic version, it is easy to correct all errors. We appreciate all the criticism, suggestions and corrections to improve this document.

If you would like to help with this effort, please contact Juan Guillermo Jaramillo on +57 310 830 6732 (Colombian cell phone), or email [arcas1956@gmail.com](mailto:arcas1956@gmail.com); alternatively contact Kim Garwood at [kimgrwd@sbcglobal.net](mailto:kimgrwd@sbcglobal.net) or visit [www.neotropicalbutterflies.com](http://www.neotropicalbutterflies.com).

All errors are the responsibility of Juan Guillermo Jaramillo and Kim Garwood.

**In this document, Chapters 4 Pyrginae and 6 Hesperinae are still incomplete and not fully revised.**

# Capítulo 1

Subfamilia

# Eudaminae



# Chapter 1

Subfamily Eudaminae

*Flashers, Scarlet eyes & Allies*





Tribu - Tribe

# Entheini



*Entheus* sp. [priassus group]

Foto: David Geale

Tribu - Tribe:  
**Entheini**

Subtribu - Subtribe:  
**Sin Subtribu**



*Augiades crinitus*  
BR-Plm, 80m Ago17

CR-BO, BR



*Augiades crinitus*  
PE-ARCC, 230m Sep26

CR-BO, BR



*Augiades crinitus*  
GY-, 50m Feb08

CR-BO, BR



*Augiades crinitus*  
PE-ARCC, 230m Sep26

CR-BO, BR



*Augiades crinitus*  
GY-, 50m Feb08

CR-BO, BR



*Augiades epimethea bicolor*  
CO-Glp, Nov16

CR-BO, BR, GY



*Augiades epimethea bicolor*  
VZ-, Nov02

CR-BO, BR, GY



*Drephalys alcmion*  
CO-Pam, Nov09

GT-BR



*Drephalys dumeril*  
CO-, Abr16

MX-BR



*Drephalys eous*  
EC-Atrk, Oct29

EC-PE, BR



*Drephalys eous*  
EC-Atrk, Oct29

EC-PE, BR



*Drephalys oriander*

PE-Mshq, 1000m Oct01

MX-BR



*Drephalys oriander*

PE-Mshq, 1000m Oct01

MX-BR



*Drephalys phoenicoides*

BR-CJL, Ago16

CR-BR



*Entheus aureanota*

PE-Rmpt, 950m Sep21

PE-BR(Rd)



*Entheus eunyas*

PE-, Mar24

PE-BR(Rd)



*Entheus eunyas*

BR-, Jul15

PE-BR(Rd)



*Entheus huertasae*

PA-, Jul22

PA-CO



*Entheus huertasae*

PA-, Jul22

PA-CO



*Entheus huertasae*

PA-, Feb14

PA-CO



*Entheus latebrosus*

EC-Atrk, Oct22

CO?,EC-BO



*Entheus matho aequatorius*

CO-, Nov11

CR-EC



*Entheus matho aequatorius*

PA-Caz, Sep21

CR-EC



*Entheus matho dius*

GY-, 100m Feb11

PA-BO



*Entheus matho dius*

GY-, 100m Feb11

PA-BO



*Entheus matho latifascius*

CO-Mzm, Oct01

CO



*Entheus matho latifascius*

CO-Mzm, Oct01

CO



*Entheus priassus priassus*

GY-, 50m Feb07

CO-BR(ES)



*Entheus priassus priassus*

SU-, Feb18

CO-BR(ES)



*Entheus sp [aureolus group]*

PE-ARCC, 230m Sep30

PE



*Entheus sp [aureolus group]*

PE-ARCC, 230m Sep30

PE



*Entheus sp [aureolus group]*

PE-ARCC, 230m Sep30

PE



*Entheus sp [gentius group]*

BR-RG, Nov16

CO-BR



*Entheus sp [gentius group]*

CO-Pam, Nov09

CO-BR



*Entheus sp [gentius group]*

PE-ARCC, 230m Sep29

CO-BR



*Entheus sp [gentius group]*  
 PE-ARCC, 230m Oct04

CO-BR



*Entheus sp [gentius group]*  
 PE-ARCC, 230m Oct12

CO-BR



*Entheus sp [gentius group]*  
 BR-, Oct04

CO-BR



*Entheus sp [priassus group]*  
 PE-ARCC, 230m Oct01

PE



*Entheus sp [priassus group]*  
 GY-, 50m Feb12

PE



*Entheus sp [priassus group]*  
 PE-ARCC, 230m Oct01

PE



*Entheus telemus*  
 PE-ARCC, 230m Sep28

CO-BR



*Entheus telemus*  
 PE-, Nov12

CO-BR



*Entheus telemus*  
 PE-, Dic11

CO-BR



*Entheus warreni*  
 CO-Mzm, Oct09

CO-EC



*Hyalothyris infernalis*  
 BR-RG, Nov23

CO



*Hyalothyris infernalis*  
 PE-, Jun09

CO



*Hyalothyrus leucomelas*  
 PE-ARCC, 250m Oct02

PA-BR



*Hyalothyrus leucomelas*  
 PE-ARCC, 250m Oct02

PA-BR



*Hyalothyrus leucomelas*  
 PE-ARCC, 250m Oct02

PA-BR



*Hyalothyrus leucomelas*  
 PE-ARCC, 250m Oct02

PA-BR



*Hyalothyrus leucomelas*  
 BR-RG, Nov16

PA-BR



*Hyalothyrus mimicus*  
 CO-Gvr, Feb01

CO-PE



*Hyalothyrus mimicus*  
 CO-, -

CO-PE



*Hyalothyrus neleus neleus*  
 PA-PNYC, 1100m Nov08

EC-PE, BR



*Hyalothyrus neleus pemphigargyra*  
 PA-, Jul10

MX-VZ



*Hyalothyrus neleus pemphigargyra*  
 PA-SNP, Ago25

MX-VZ



*Hyalothyrus neleus pemphigargyra*  
 PA-, Jul10

MX-VZ



*Phanus albiapicalis*  
 BR-RG, Nov17

MX-PE



*Phanus ecitonorum*

HN-, Jun13

CR-BR



*Phanus ecitonorum*

CO-Smal, 1250m Feb06

CR-BR



*Phanus grandis*

EC-WS, Abr08

NI-VZ



*Phanus grandis*

CO-Mzm, 1800m Oct02

NI-VZ



*Phanus grandis*

CO-CRC, 320m Ene12

NI-VZ



*Phanus grandis*

CO-PSJ, 1800m May28

NI-VZ



*Phanus marshalli*

GY-, 100m Feb11

MX-BO



*Phanus marshalli*

GY-, 100m Feb11

MX-BO



*Phanus marshalli*

PA-CTwr, Sep09

MX-BO



*Phanus marshalli*

BR-RG, Nov20

MX-BO



*Phanus obscurior obscurior*

CO-Smal, 800m Feb07

MX-CO



*Phanus obscurior obscurior*

EC-Orq, 1000m Dic18

MX-CO



*Phanus obscurior prestoni*  
 PE-Qtz, 1050m Nov19 PE-BR(Am)



*Phanus vitreus*  
 PE-, 700m May25 MX-BR



*Phanus vitreus*  
 PE-MWC, 270m Oct21 MX-BR



*Phanus vitreus*  
 CO-CRC, 320m Ene10 MX-BR



*Tarsoctenus corytus corba*  
 BR-CJL, Jun02 CO-PE, BR



*Tarsoctenus corytus corba*  
 CO-RP, 560m Nov07 CO-PE, BR



*Tarsoctenus corytus corba*  
 CO-RP, 560m Nov07 CO-PE, BR



*Tarsoctenus corytus corba*  
 PE-Jlt, 950m Oct09 CO-PE, BR



*Tarsoctenus corytus corytus*  
 PE-, 650m Dic13 PE-BR, SU



*Tarsoctenus corytus corytus*  
 PE-ARCC, 230m Oct11 PE-BR, SU



*Tarsoctenus corytus corytus*  
 PE-Qtz, 1050m Nov28 PE-BR, SU



*Tarsoctenus corytus corytus*  
 PE-, 650m Dic13 PE-BR, SU





*Tarsoctenus corytus gaudialis*

CR-, Abr01

NI-CO



*Tarsoctenus corytus gaudialis*

PA-CTwr, Feb26

NI-CO



*Tarsoctenus papias*

PE-Qtz, 1100m Nov19

EC-PE, BR



*Tarsoctenus papias*

PE-Qtz, 1150m Nov27

EC-PE, BR



*Tarsoctenus papias*

PE-Rfg, Oct22

EC-PE, BR



*Tarsoctenus papias*

EC-Cpl, 950m Dic15

EC-PE, BR



*Tarsoctenus papias*

EC-Cpl, Dic15

EC-PE, BR



*Tarsoctenus praecia plutia*

PE-ARCC, 230m Sep25

CO-PE, BR



*Tarsoctenus praecia plutia*

CO-Vill, Nov18

CO-PE, BR



*Tarsoctenus praecia plutia*

BR-, Oct12

CO-PE, BR



*Tarsoctenus praecia praecia*

BR-, Jul21

BR(Pa)



*Tarsoctenus praecia rufibasis*

BR-, Jun15

FG-BR

Tribu - Tribe:  
**Entheini**



*Tarsoctenus sp1*

BR-CJL, Jun18

BR(MT)



*Udranomia eurus*

EC-FHT, 900m Sep03

CR-PE



*Udranomia eurus*

PE-Mrd, 1350m Nov14

CR-PE



*Udranomia eurus*

PE-Mshq, 1000m Oct01

CR-PE



*Udranomia eurus*

PE-Mshq, 1050m Jun15

CR-PE



*Udranomia kikkawai*

CO-CdC, 300m Ene09

MX-BR



*Udranomia kikkawai*

CO-CdC, 300m Ene09

MX-BR



*Udranomia kikkawai*

PE-MWC, 270m Oct22

MX-BR



*Udranomia orcinus*

PE-ARCC, 230m Oct06

MX-BO



*Udranomia orcinus*

PE-ARCC, 230m Oct06

MX-BO



*Udranomia orcinus*

HN-, Ene01

MX-BO



*Udranomia spitzi*

BR-, Nov10

PE-BR

Tribu - Tribe:  
**Entheini**



*Udranomia spitzi*  
BR-PEC, 1055m Mar27

PE-BR



*Udranomia spitzi*  
PE-, 200m Jun04

PE-BR



*Udranomia spitzi*  
BR-PEC, 1055m Mar27

PE-BR

Esta versión del catálogo se generó el **lunes, 31 de agosto de 2020** Date of report

Busque versión nueva de este catálogo en:

[BUTTERFLYCATALOGS.COM](http://BUTTERFLYCATALOGS.COM)

Look for a newer version of this catalog in:

[Neotropicalbutterflies.COM](http://Neotropicalbutterflies.COM)



Tribu - Tribe

# Phocidini



*Phocides yokhara charonotis*

Foto: David Geale

Tribu - Tribe:  
**Phocidini**

Subtribu - Subtribe:  
**Sin Subtribu**

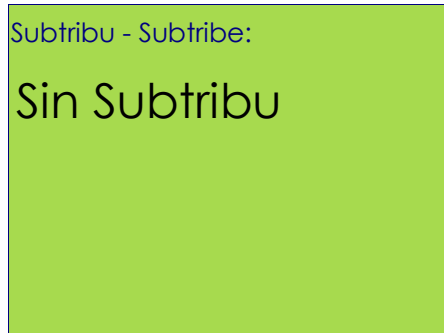

*Aurina azines*  
EC-PmpL, 600m Sep06

*Oileides*  
CO-BR(Am)



*Aurina azines*  
CO-CCri, 280m Ago13

*Oileides*  
CO-BR(Am)



*Aurina azines*  
EC-BBR,

*Oileides*  
CO-BR(Am)



*Aurina azines*  
GY-, 50m Feb07

*Oileides*  
CO-BR(Am)



*Aurina azines*  
GY-, 50m Feb07

*Oileides*  
CO-BR(Am)



*Aurina azines*  
CO-CCri, 280m Ago13

*Oileides*  
CO-BR(Am)



*Aurina azines*  
GY-, 50m Feb08

*Oileides*  
CO-BR(Am)



*Aurina azines*  
EC-, Abr22

*Oileides*  
CO-BR(Am)



*Aurina dida*  
GY-, 50m Feb07

GY



*Aurina dida*  
GY-, 50m Feb07

GY



*Bungalotis astylos*  
PE-ARCC, 230m Sep26

MX-BR

Tribu - Tribe:  
Phocidini



*Bungalotis astylos*

BR-, 50m Ago13

MX-BR



*Bungalotis astylos*

BR-, 50m Ago13

MX-BR



*Bungalotis astylos*

CO-Qag, 1750m Ene08

MX-BR



*Bungalotis astylos*

PE-MWC, 270m Jun24

MX-BR



*Bungalotis astylos*

PE-MWC, 270m Jun23

MX-BR



*Bungalotis astylos*

PE-, Nov26

MX-BR



*Bungalotis astylos*

CO-Qag, 1750m Ene08

MX-BR



*Bungalotis astylos*

PE-MWC, 270m Jun24

MX-BR



*Bungalotis astylos*

EC-Kpw, Nov01

MX-BR



*Bungalotis borax*

BR-, Feb09

FG-BR



*Bungalotis borax*

BR-, Feb09

FG-BR



*Bungalotis clusia*

EC-Kpw, Nov01

EC-BR(Pa)

Tribu - Tribe:  
Phocidini



*Bungalotis clusia*

EC-Kpw, Nov01

EC-BR(Pa)



*Bungalotis diophorus*

BR-, Nov08

CR-BR



*Bungalotis diophorus*

BR-, Nov08

CR-BR



*Bungalotis diophorus*

CO-Mzm, Nov11

CR-BR



*Bungalotis diophorus*

BR-, Dic14

CR-BR



*Bungalotis erythus*

PA-, Mar24

MX-BR



*Bungalotis erythus*

PE-MWC, 270m Jun22

MX-BR



*Bungalotis midas*

EC-Kpw, Nov01

MX-PG



*Bungalotis midas*

EC-FHT, 900m Sep03

MX-PG



*Bungalotis midas*

BR-, Mar10

MX-PG



*Bungalotis midas*

EC-FHT, 900m Sep03

MX-PG



*Bungalotis midas*

BR-, Mar10

MX-PG



*Bungalotis midas*

EC-Kpw, Nov01

MX-PG



*Bungalotis midas*

PA-, Ene07

MX-PG



*Bungalotis quadratum quadratum*

CR-, Jun14

MX-BR



*Dyscophellus damias*

AR-ChM, 300m Dic30

BR-AR



*Dyscophellus damias*

AR-ChM, 300m Dic30

BR-AR



*Dyscophellus diaphorus*

EC-Orq, 900m Nov26

CR-BR



*Dyscophellus diaphorus*

PE-Mrd, 1400m Nov16

CR-BR



*Dyscophellus diaphorus*

PE-Mrd, 1400m Nov16

CR-BR



*Dyscophellus erythras*

EC-FHT, 900m Sep03

CO-BO



*Dyscophellus erythras*

EC-FHT, 900m Sep03

CO-BO



*Dyscophellus porcius porcius*

CO-Mzm, Sep28

MX-PG



*Dyscophellus porcius porcius*

CO-Mzm, Sep28

MX-PG



Tribu - Tribe:  
Phocidini



*Dyscophellus porcius porcius*

CO-Mzm, Nov11

MX-PG



*Dyscophellus porsena*

EC-BBR, 900m Nov12

PE-BR(Pa)



*Dyscophellus porsena*

EC-BBR, 900m Nov12

PE-BR(Pa)



*Dyscophellus porsena*

PE-PNYC, 350m Oct26

PE-BR(Pa)



*Dyscophellus porsena*

PE-PH, 1200m Nov15

PE-BR(Pa)



*Dyscophellus ramon*

PA-, Nov07

MX-PN,CO?



*Dyscophellus ramon*

PA-, Ene06

MX-PN,CO?



*Dyscophellus ramusis*

PE-CoR, Abr12

CR-BR



*Dyscophellus ramusis*

EC-Orq, 1000m Dic16

CR-BR



*Dyscophellus ramusis*

EC-Ykm, 900m Oct14

CR-BR



*Dyscophellus sebalus*

BR-, Jul28

CR-BR



*Dyscophellus sebalus*

BR-, Sep03

CR-BR

Tribu - Tribe:  
Phocidini



*Dyscophellus sebaldis*  
PE-ARCC, 230m Sep26

CR-BR



*Emmelus purpurascens*  
EC-PmpL, 600m Nov21

*Iliana*  
EC-PE,BR,VZ



*Emmelus purpurascens*  
EC-PmpL, 600m Nov21

*Iliana*  
EC-PE,BR,VZ



*Euriphellus euribates*  
EC-PmpL, 600m Nov27

*Dyscophellus*  
CR-BR-BO



*Euriphellus euribates*  
EC-FHt, 900m Sep03

*Dyscophellus*  
CR-BR-BO



*Euriphellus euribates*  
CO-Mzm, 1900m Jun11

*Dyscophellus*  
CR-BR-BO



*Euriphellus euribates*  
PE-PH, 1250m Oct21

*Dyscophellus*  
CR-BR-BO



*Euriphellus euribates*  
PE-ARCC, 230m Oct03

*Dyscophellus*  
CR-BR-BO



*Euriphellus euribates*  
PE-MWC, 270m Jun19

*Dyscophellus*  
CR-BR-BO



*Euriphellus euribates*  
PE-MWC, 270m Jun19

*Dyscophellus*  
CR-BR-BO



*Euriphellus marian*  
EC-FHt, 900m Sep05

*Dyscophellus*  
EC-PE



*Euriphellus marian*  
EC-FHt, 900m Sep05

*Dyscophellus*  
EC-PE

Tribu - Tribe:  
Phocidini



*Euriphellus phraxanor* *Dyscophellus*  
PA-, Jul02 NI-EC



*Euriphellus phraxanor* *Dyscophellus*  
CR-, - NI-EC



*Euriphellus phraxanor* *Dyscophellus*  
CO-RAA, 1700m Oct08 NI-EC



*Euriphellus phraxanor* *Dyscophellus*  
CO-Mzm, 1400m Sep27 NI-EC



*Euriphellus phraxanor* *Dyscophellus*  
CO-RAA, 1700m Oct08 NI-EC



*Euriphellus phraxanor* *Dyscophellus*  
CO-CRC, 350m Feb04 NI-EC



*Euriphellus phraxanor* *Dyscophellus*  
EC-, Oct26 NI-EC



*Euriphellus phraxanor* *Dyscophellus*  
CO-HNp, 200m Ene29 NI-EC



*Nascus phintias*  
PE-PNM, Abr19 MX-PE



*Nascus phintias*  
PE-PH, 1200m Nov17 MX-PE



*Nascus phintias*  
PE-PH, 1200m Nov17 MX-PE



*Nascus phocus*  
AR-RSc, 200m Feb01 MX-PG

Tribu - Tribe:  
Phocidini



*Nascus phocus*  
CO-, 1750m Sep30

MX-PG



*Nascus phocus*  
PE-TRC, 240m Oct28

MX-PG



*Nascus phocus*  
CO-CRC, 350m Sep01

MX-PG



*Nicephellus nicephorus*  
EC-Kpw, Oct31

MX-BR

*Dyscophellus*



*Nicephellus nicephorus*  
PE-, 330m Jun18

MX-BR

*Dyscophellus*



*Nicephellus nicephorus*  
EC-AJL, 400m Feb03

MX-BR

*Dyscophellus*



*Phareas coeleste*  
BR-CJL, Oct13

CO-BR



*Phareas coeleste*  
EC-FHT, 900m Sep05

CO-BR



*Phareas coeleste*  
EC-Kpw, Nov01

CO-BR



*Phareas coeleste*  
BR-CJL, Oct13

CO-BR



*Phocides belus*  
MX-, Jun21

Tx-PN



*Phocides belus*  
CR-, Sep10

Tx-PN

Tribu - Tribe:  
Phocidini



*Phocides belus*

CR-, Sep10

Tx-PN



*Phocides distans distans*

PE-ARCC, 230m Sep22

HN-BR



*Phocides distans distans*

PA-, Ene14

HN-BR



*Phocides distans licinus*

PA-PplRd, 75m Abr20

HN-PN



*Phocides johnsoni*

CO-Oqy, Jun02

CO



*Phocides johnsoni*

CO-Mzm, 1400m May27

CO



*Phocides johnsoni*

CO-Jard, Jun15

CO



*Phocides johnsoni*

CO-Jard, Jun15

CO



*Phocides metrodorus metrodorus*

CO-Pam, Nov07

PA-BO



*Phocides metrodorus metrodorus*

EC-, Oct22

PA-BO



*Phocides metrodorus nigrescens*

CO-Gurc, 655m Sep17

CR-PE



*Phocides metrodorus nigrescens*

CO-Mzm, 1350m Oct10

CR-PE

Tribu - Tribe:  
Phocidini



*Phocides metrodorus nigrescens*  
CO-Mzm, 1400m Jun04

CR-PE



*Phocides metrodorus nigrescens*  
CO-Gurc, 655m Sep17

CR-PE



*Phocides metrodorus nigrescens*  
CO-Gurc, 655m Sep17

CR-PE



*Phocides oreides oreides*  
PE-PMp, Ago16

PE-BO



*Phocides padrona*  
PE-Jlt, 950m Oct09

EC-BO



*Phocides padrona*  
PE-ARCC, 230m Oct04

EC-BO



*Phocides padrona*  
PE-ARCC, 230m Oct04

EC-BO



*Phocides perillus*  
CO-, 1500m Sep04

CO



*Phocides perillus*  
CO-Mzm, May28

CO



*Phocides perillus*  
CO-Jard, 1920m Mar04

CO



*Phocides perillus*  
CO-Qag, 1750m Ene28

CO



*Phocides perillus*  
CO-Mzm, 1200m Ene30

CO

Tribu - Tribe:  
Phocidini



*Phocides pigmalion hewitsonius*

EC-, Oct22

EC,PE-BR,AR



*Phocides pigmalion hewitsonius*

EC-, 1300m Feb16

EC,PE-BR,AR



*Phocides pigmalion okeechobee*

US(FI)-Ldk, 5m Mar16

US(FI)



*Phocides pigmalion pigmalion*

CO-GMq, 5m Dic26

CO-SU



*Phocides pigmalion pigmalion*

CO-CRC, 320m Ene12

CO-SU



*Phocides pigmalion pigmalion*

CO-Mzm, Ene01

CO-SU



*Phocides pigmalion pigmalion*

CO-Afl, 800m Jun11

CO-SU



*Phocides pigmalion pigmalion*

CO-Gurc, 655m Dic18

CO-SU



*Phocides pigmalion pigmalion*

CO-CRC, 320m Abr05

CO-SU



*Phocides pigmalion pigmalion*

CO-VPN, 1450m May10

CO-SU



*Phocides pigmalion pigmalion*

CO-Mzm, 1350m Oct10

CO-SU



*Phocides polybius lilea*

MX-, Jun16

TX-CO?

Tribu - Tribe:  
Phocidini



132

BBn

*Phocides polybius lilea*  
US(Tx)-RGv, Nov11

TX-CO?



133

BBn

*Phocides polybius lilea*  
US(Tx)-RGv, Nov11

TX-CO?



134

BBn

*Phocides polybius lilea*  
US(Tx)-RGv, Oct23

TX-CO?



135

RCt

*Phocides polybius phanias*  
BR-, Jul15

AR



136

DW

*Phocides polybius polybius*  
PA-, Jul31

PA-GU



137

DW

*Phocides polybius polybius*  
PA-, Jul31

PA-GU



138

AN

*Phocides thermus bellina*  
PE-VCm, Abr15

CO-PE



139

AN

*Phocides thermus bellina*  
EC-, 875m Oct17

CO-PE



140

DvG

*Phocides thermus thermus*  
CO-SM, 800m Ago26

MX-EC



141

BH

*Phocides thermus thermus*  
EC-, Oct02

MX-EC



142

DvG

*Phocides thermus thermus*  
CO-SM, 800m Ago26

MX-EC



143

GC

*Phocides urania urania*  
MX-, Feb15

MX-CR



Tribu - Tribe:  
Phocidini



*Phocides urania urania*

MX-Ord, Nov10

MX-CR



*Phocides vulcanides*

EC-PmpL, 600m Nov21

CO-BO



*Phocides vulcanides*

PE-PMp, 1050m Oct01

CO-BO



*Phocides vulcanides*

PE-Qtz, 1050m Nov19

CO-BO



*Phocides vulcanides*

CO-SM, Feb06

CO-BO



*Phocides yokhara charonotis*

PE-Mrd, 1450m Nov16

PE-BO



*Phocides yokhara charonotis*

PE-Qtz, 1000m Nov09

PE-BO



*Phocides yokhara charonotis*

PE-Mrd, 1450m Nov16

PE-BO



*Phocides yokhara dryas*

PE-, 2350m Jun02

PE



*Phocides yokhara yokhara*

PE-PMp, 1050m Oct01

CO,EC-PE

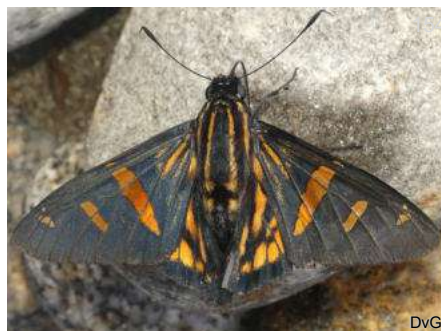

*Phocides yokhara yokhara*

EC-Podc, 950m Nov19

CO,EC-PE



*Phocides yokhara yokhara*

CO-SM, 800m Ago26

CO,EC-PE

Tribu - Tribe:  
Phocidini



*Phocides yokhara yokhara*  
CO-SM, 800m Ago26

CO,EC-PE



*Phocides yokhara yokhara*  
PE-PMp, 1050m Oct01

CO,EC-PE



*Porphyrogenes calathana calathana*  
PA-, Abr23

*Ocyba*  
PA-CO



*Porphyrogenes ferruginea*  
PE-ARCC, 230m Oct12

PE-BR(Ba)



*Porphyrogenes ferruginea*  
PE-ARCC, 230m Oct12

PE-BR(Ba)



*Porphyrogenes omphale*  
VZ-, Oct24

CR-BO



*Porphyrogenes probus*  
CO-Pam, Nov09

CO-SU



*Porphyrogenes* sp  
CO-, Sep11

CO



*Porphyrogenes sula*  
PA-, Oct13

HN-PN,CO?



*Porphyrogenes sula*  
PA-, Ago16

HN-PN,CO?



*Porphyrogenes sula*  
PA-, Oct13

HN-PN,CO?



*Pseudonascus broteas*  
BR-CJL, Sep17

♀

WC

*Nascus*  
MX-PG

Tribu - Tribe:  
Phocidini



168

DvG

*Pseudonascus paullinae*

*Nascus*

EC-AJL, 350m Feb04

MX-BR



169

DvG

*Pseudonascus paullinae*

*Nascus*

PE-, 500m Oct15

MX-BR



170

BB

*Pseudonascus prax*

*Nascus*

CO-Gurc, 690m Ene15

CO-BR



171

RC

*Pseudonascus solon corilla*

*Nascus*

PA-SNP, Ago25

MX-VZ



172

RC

*Pseudonascus solon corilla*

*Nascus*

PA-SNP, Ago26

MX-VZ



173

EF

*Pseudonascus solon corilla*

*Nascus*

PA-SNP, Ago28

MX-VZ



174

RC

*Pseudonascus solon solon*

*Nascus*

PE-Rfg, Sep11

CO



175

DvG

*Pseudonascus solon solon*

*Nascus*

PE-PNYC, 400m Oct25

CO



176

DvG

*Pseudonascus solon solon*

*Nascus*

PE-Qtz, 1050m Nov19

CO



177

DvG

*Pseudonascus solon solon*

*Nascus*

PE-Qtz, 1050m Nov19

CO



178

KK

*Pseudonascus solon solon*

*Nascus*

PE-ARCC, 230m Sep30

CO



179

DvG

*Pseudonascus solon solon*

*Nascus*

PE-Qtz, 1050m Nov19

CO

Tribu - Tribe:  
Phocidini



*Salantoia eriopis*  
PE-, Sep20

*Sarmientoia*  
PE-BR(Pa)



*Salatis canalis*  
CR-, Jul01

CR-EC



*Salatis canalis*  
CR-, Jul01

CR-EC



*Salatis canalis*  
PA-, Oct28

CR-EC



*Salatis canalis*  
CR-, Abr01

CR-EC



*Salatis canalis*  
CR-, Abr01

CR-EC



*Salatis salatis*  
EC-Orq, 900m Nov26

NI-PE



*Salatis salatis*  
BR-, 850m Ene11

NI-PE



*Salatis salatis*  
-, Dic01

NI-PE



*Salatis salatis*  
BR-CJL, Oct11

NI-PE



*Salatis sp1*  
CO-Mzm, Jun27



*Salatis sp2*  
CO-CRC, 320m Jun20

Tribu - Tribe:  
**Phocidini**



*Sarmientoia almeidai*

BR-, -

BR(MT)



*Sarmientoia almeidai*

BR-, -

BR(MT)

Esta versión del catálogo se generó el **lunes, 31 de agosto de 2020** Date of report

Busque versión nueva de este catálogo en:

[BUTTERFLYCATALOGS.COM](http://BUTTERFLYCATALOGS.COM)

Look for a newer version of this catalog in:

[Neotropicalbutterflies.COM](http://Neotropicalbutterflies.COM)



Tribu - Tribe

# Eudamini



*Telegonus alardus*

Foto: Juan Guillermo Jaramillo V.

Tribu - Tribe:  
**Eudamini**

Subtribu - Subtribe:  
**Eudamina**



*Astraptes anaphus anaphus*  
EC-Orq, 950m Dic19 SU-BR,AR,PE



*Astraptes anaphus anaphus*  
PE-Qtz, 1050m SU-BR,AR,PE



*Astraptes anaphus anaphus*  
EC-Orq, 950m Dic19 SU-BR,AR,PE



*Astraptes anaphus anaphus*  
PE-Qtz, 1050m Nov22 SU-BR,AR,PE



*Astraptes aulus*  
AR-ChM, 300m Dic28 NI-AR



*Astraptes aulus*  
AR-ChM, 300m Dic28 NI-AR



*Astraptes aulus*  
AR-ChM, 300m Dic23 NI-AR



*Astraptes aulus*  
AR-ChM, 300m Dic28 NI-AR



*Astraptes aulus*  
EC-, 900m Nov13 NI-AR



*Astraptes aulus*  
CO-SNc, 474m Dic14 NI-AR



*Astraptes aulus*  
CO-SNc, 474m Dic14 NI-AR

Tribu - Tribe:  
Eudamini



*Astraptes aulus*  
CO-SNc, 474m Dic14

NI-AR



*Astraptes enotrus*  
EC-, Nov19

MX-PG



*Astraptes enotrus*  
EC-, Nov19

MX-PG



*Astraptes enotrus*  
BR-RG, Nov27

MX-PG



*Astraptes enotrus*  
PA-CTwr, Jul16

MX-PG



*Astraptes enotrus*  
EC-, Nov19

MX-PG



*Astraptes erycina*  
BR-, Abr15

BR



*Astraptes erycina*  
BR-, Abr15

BR



*Astraptes halesius*  
EC-Sis, 2000m Ene29

EC-PE,FG



*Astraptes halesius*  
EC-Sis, 2000m Ene29

EC-PE,FG



*Astraptes janeira*  
EC-Atrk, 600m Ene31

BR



*Astraptes janeira*  
PE-ARCC, 230m Oct03

BR



Tribu - Tribe:  
Eudamini



*Astraptes janeira*  
EC-Atrk, 600m Ene31

BR



*Astraptes janeira*  
PE-ARCC, 230m Oct03

BR



*Astraptes mabiliei*  
EC-Baz, 1800m Abr04

EC-BO,AR



*Autochton bipunctatus*  
CO-Mzm, 1400m Jun15

MX-BR



*Autochton bipunctatus*  
HN-, Feb06

MX-BR



*Autochton bipunctatus*  
PE-, Sep18

MX-BR



*Autochton bipunctatus*  
CO-Sin, 700m Jun01

MX-BR



*Autochton bipunctatus*  
CO-MMt, 200m Oct17

MX-BR



*Autochton bipunctatus*  
CO-GMq, 5m Abr02

MX-BR



*Autochton bipunctatus*  
CO-Mzm, 1400m Jun15

MX-BR



*Autochton bipunctatus*  
CO-Fal, 1220m Dic31

MX-BR



*Autochton integrifascia*  
BR-, 1800m Ene22

BR(SP/RS)

Tribu - Tribe:  
Eudamini



*Autochton integrifascia*

BR-, Feb03

BR(SP/RS)



*Autochton itylus*

EC-Orq, 900m Nov25

CO-SU



*Autochton itylus*

EC-Atrk, 600m Nov20

CO-SU



*Autochton itylus*

PE-Mrd, 1350m Nov08

CO-SU



*Autochton itylus*

EC-, 1250m Ene30

CO-SU



*Autochton itylus*

PE-AMZ, 550m Oct25

CO-SU



*Autochton itylus*

PE-AMZ, 550m Oct25

CO-SU



*Autochton itylus*

CO-Mzm, 1150m Ene07

CO-SU



*Autochton itylus*

PE-Mrd, 1350m Nov08

CO-SU



*Autochton neis*

PE-, May11

MX-PG



*Autochton neis*

CO-VCC, 1650m Mar23

MX-PG



*Autochton neis*

BR-, 250m Ago11

MX-PG

Tribu - Tribe:  
Eudamini



*Autochton neis*

CO-PGt, 350m Feb22

MX-PG



*Autochton neis*

PE-, May11

MX-PG



*Autochton neis*

BR-, 250m Ago11

MX-PG



*Autochton neis*

CO-VCC, 1650m Mar23

MX-PG



*Autochton neis*

CO-PGt, 350m Feb22

MX-PG



*Autochton oryx*

PE-Rmp-Mq, 950m Sep30

*Calliades*

EC-PE, BR



*Autochton oryx*

PE-Rmp-Mq, 950m Sep30

*Calliades*

EC-PE, BR



*Autochton oryx*

PE-Rmp-Mq, 950m Oct02

*Calliades*

EC-PE, BR



*Autochton oryx*

PE-Rmp-Mq, 950m Oct02

*Calliades*

EC-PE, BR



*Autochton oryx*

PE-Rmp-Mq, 950m Sep30

*Calliades*

EC-PE, BR



*Autochton potrillo reducta*

CO-SNc, 474m Nov16

*Cabares*

PA-VZ



*Autochton potrillo reducta*

CO-, -

*Cabares*

PA-VZ



*Autochton potrillo reducta* **Cabares**  
CO-, - PA-VZ



*Autochton sp nov*  
PE-, 1200m Nov16 PE



*Autochton sp nov*  
PE-, 1200m Nov16 PE



*Autochton sp nov*  
PE-, 1200m Nov16 PE



*Autochton sulfureolus*  
BR-, 1100m Feb07 BR



*Autochton sulfureolus*  
BR-, 1100m Feb07 BR



*Autochton sulfureolus*  
BR-, 1100m Feb07 BR



*Cecropterus albimargo* **Urbanus**  
CO-Mzm, 1350m Jun25 MX-EC



*Cecropterus albimargo* **Urbanus**  
CO-Mzm, 1350m Jun25 MX-EC



*Cecropterus albimargo* **Urbanus**  
CO-Mzm, 1400m Jun23 MX-EC



*Cecropterus albimargo* **Urbanus**  
MX-HTn, Jun10 MX-EC



*Cecropterus albimargo* **Urbanus**  
MX-HTn, Jun10 MX-EC

Tribu - Tribe:  
Eudamini



*Cecropterus albimargo* **Urbanus**  
MX-HTn, Jun10 MX-EC



*Cecropterus albimargo* **Urbanus**  
CO-Mzm, 1350m Jun25 MX-EC



*Cecropterus albimargo* **Urbanus**  
CO-Mzm, 1400m Jun23 MX-EC



*Cecropterus albociliatus albociliatus*  
MX-GF, Nov25 US Az-CR



*Cecropterus albociliatus albociliatus*  
MX-GF, Nov25 US Az-CR



*Cecropterus albociliatus leucophrys* **Achalarus**  
PA-, Jul25 PA-CO



*Cecropterus albociliatus leucophrys* **Achalarus**  
PA-, Jul25 PA-CO



*Cecropterus athesis* **Thessia**  
PA-PplRd, Feb12 PA-VZ



*Cecropterus carmelita carmelita* **Urbanus**  
CO-HNp, 250m Jul24 PA-BR



*Cecropterus carmelita carmelita* **Urbanus**  
CO-HNp, 250m Jul24 PA-BR



*Cecropterus casica*  
MX-, 2100m Jun28 US,Az-MX



*Cecropterus casica*  
MX-Teo, May27 US,Az-MX

Tribu - Tribe:  
Eudamini



*Cecropteris casica*

MX-, Ago30

US,Az-MX



*Cecropteris casica*

MX-Teo, May27

US,Az-MX



*Cecropteris cincta*

MX-, May01

*Autochton*

US(Tx)-GT



*Cecropteris cincta*

MX-, Mar15

*Autochton*

US(Tx)-GT



*Cecropteris cincta*

MX-, Mar06

*Autochton*

US(Tx)-GT



*Cecropteris cincta*

MX-, May28

*Autochton*

US(Tx)-GT



*Cecropteris dorantes dorantes*

CO-Gurc, 690m -

*Urbanus*

US-AR



*Cecropteris dorantes dorantes*

CO-Gurc, 655m May11

*Urbanus*

US-AR



*Cecropteris dorantes dorantes*

CO-RRm, 320m Ene03

*Urbanus*

US-AR



*Cecropteris dorantes dorantes*

CO-, -

*Urbanus*

US-AR



*Cecropteris dorantes dorantes*

CO-RRm, 320m Ene03

*Urbanus*

US-AR



*Cecropteris dorantes galapagensis*

EC-, Ago17

EC(Gpg)

Tribu - Tribe:  
Eudamini



*Cecropterus doryssus albicuspis*

BR-, 900m Feb06

BR(SC)



*Cecropterus doryssus chales*

MX-FMC, Oct02

MX



*Cecropterus doryssus doryssus*

EC-AJL, 400m Feb05

Urbanus

Chia-BR



*Cecropterus doryssus doryssus*

CO-, -

Urbanus

Chia-BR



*Cecropterus doryssus doryssus*

CO-, -

Urbanus

Chia-BR



*Cecropterus doryssus doryssus*

CO-PEH, 750m May20

Urbanus

Chia-BR



*Cecropterus doryssus doryssus*

EC-FHt, 900m Sep03

Urbanus

Chia-BR

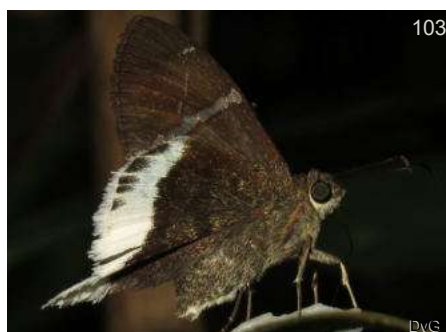

*Cecropterus doryssus doryssus*

PE-AMZ, 550m Jun12

Urbanus

Chia-BR



*Cecropterus egregius egregius*

CO-Mzm, 1350m Jun06

Astraptes

TX-CO



*Cecropterus egregius egregius*

CO-Mzm, 1350m Jun06

Astraptes

TX-CO



*Cecropterus egregius egregius*

CO-, -

Astraptes

TX-CO



*Cecropterus egregius egregius*

CO-Gurc, 690m Oct18

Astraptes

TX-CO



*Cecropterus egregius egregius* **Astraptus**  
CO-VPN, 1450m Ene25 TX-CO



*Cecropterus egregius egregius* **Astraptus**  
CO-Gurc, 690m - TX-CO



*Cecropterus evenus*  
BR-, Jul15 BR



*Cecropterus jalapus* **Thessia**  
NI-, Dic01 TX-CO



*Cecropterus jalapus* **Thessia**  
MX-GF, Oct02 TX-CO



*Cecropterus jalapus* **Thessia**  
MX-HTn, Mar31 TX-CO



*Cecropterus jalapus* **Thessia**  
NI-, Dic01 TX-CO



*Cecropterus longipennis* **Autochton**  
CO-PSJ, 1800m May21 MX-BR



*Cecropterus longipennis* **Autochton**  
CO-Mzm, May30 MX-BR



*Cecropterus longipennis* **Autochton**  
CO-VPN, 1450m Ene30 MX-BR



*Cecropterus longipennis* **Autochton**  
CO-Mzm, May30 MX-BR



*Cecropterus phalaecus* **Astraptus**  
MX-Xdn, Jul28 MX-CO



Tribu - Tribe:  
Eudamini



*Cecropterus phalaecus* *Astraptes*  
MX-Ytpc, 600m Sep04 MX-CO



*Cecropterus pseudocellus* *Autochton*  
MX-, May29 MX



*Cecropterus pseudocellus* *Autochton*  
MX-, May29 MX



*Cecropterus pseudocellus* *Autochton*  
MX-, May06 MX



*Cecropterus pseudocellus* *Autochton*  
MX-, May29 MX



*Cecropterus reductus*  
EC-JSR, 450m Sep07 EC-BR(Am)



*Cecropterus reductus*  
EC-Atrk, Oct29 EC-BR(Am)



*Cecropterus reductus*  
PE-ARCC, 230m Oct03 EC-BR(Am)



*Cecropterus reductus*  
EC-JSR, 450m Sep07 EC-BR(Am)



*Cecropterus reductus*  
PE-ARCC, 230m Oct03 EC-BR(Am)



*Cecropterus rica* *Urbanus*  
AR-ChM, 300m Dic27 PE-AR



*Cecropterus rica* *Urbanus*  
AR-ChM, 300m Dic27 PE-AR



*Cecropterus sp1*  
CO-RSm, 400m Ago02



*Cecropterus takuta*  
BR-CJL, Ago18



*Cecropterus takuta*  
BR-CJL, Ago18



*Cecropterus toxeus*  
US(Tx)-RGV, Feb23

*Achalarus*  
MX-PN-CO?



*Cecropterus toxeus*  
MX-, Nov19

*Achalarus*  
MX-PN-CO?



*Cecropterus toxeus*  
MX-Vct, Dic04

*Achalarus*  
MX-PN-CO?



*Cecropterus trebia*  
PA-, Jun20

*Urbanus*  
ES-CO



*Cecropterus trebia*  
PA-, Jun20

*Urbanus*  
ES-CO



*Cecropterus vectilucis*  
PA-, Nov25

*Autochton*  
Chi-CO?



*Cecropterus vectilucis*  
PA-, 1900m Abr27

*Autochton*  
Chi-CO?



*Cecropterus vectilucis*  
PA-, 1500m Jul28

*Autochton*  
Chi-CO?



*Cecropterus vectilucis*  
PA-, 1900m May01

*Autochton*  
Chi-CO?

Tribu - Tribe:  
Eudamini



*Cecropterus vectilucis* **Autochton**  
PA-, 1900m Abr27 Chi-CO?



*Cecropterus vectilucis* **Autochton**  
PA-, Nov17 Chi-CO?



*Cecropterus virescens* **Urbanus**  
EC-Cpl, Mar22 PA-PY



*Cecropterus virescens* **Urbanus**  
EC-Cpl, Mar22 PA-PY



*Cecropterus virescens* **Urbanus**  
PE-VCm, 550m Oct29 PA-PY



*Cecropterus zarex* **Autochton**  
CO-, - MX-AR



*Cecropterus zarex* **Autochton**  
CO-PSJ, 1800m Ago06 MX-AR



*Cecropterus zarex* **Autochton**  
CO-PSJ, 1800m Feb07 MX-AR



*Cecropterus zarex* **Autochton**  
GT-, May30 MX-AR



*Cecropterus zarex* **Autochton**  
CO-Mzm, 1400m Ene06 MX-AR



*Cecropterus zarex* **Autochton**  
CO-Ctl, 10m Ago06 MX-AR



*Cecropterus zarex* **Autochton**  
CO-VPN, 1450m Mar22 MX-AR

Tribu - Tribe:  
Eudamini



156

AN

*Cecropterus zarex*

EC-, Oct26

*Autochton*

MX-AR



157

FB

*Cecropterus zarex*

CO-VPN, 1450m Mar22

*Autochton*

MX-AR



158

BBn

*Chioides albofasciatus*

MX-, Jun16



159

WC

*Chioides albofasciatus*

MX-, Mar12



160

WC

*Chioides albofasciatus*

MX-HTn, Dic06



161

KG

*Chioides albofasciatus*

US(Tx)-RGv, Oct13



162

KG

*Chioides catillus albius*

PA-, Jul11

CR-CO



163

BB

*Chioides catillus albius*

CO-GMq, 5m Dic30

CR-CO



164

DW

*Chioides catillus albius*

PA-, May23

CR-CO



165

KG

*Chioides catillus albius*

PA-, 1400m Jul28

CR-CO



166

BB

*Chioides catillus albius*

CO-GMq, 5m Dic30

CR-CO



167

BB

*Chioides catillus albius*

CO-Pnc, 1150m Abr14

CR-CO



*Chioides catillus albius*  
CO-GMq, 5m - CR-CO



*Chioides catillus albius*  
CO-Pnc, 1150m Abr14 CR-CO



*Chioides catillus albius*  
CO-, - CR-CO



*Chioides catillus catillus*  
CO-RP, 560m Nov07 SU-AR, CO-PE



*Chioides catillus catillus*  
EC-FHT, 900m Sep02 SU-AR, CO-PE



*Chioides catillus catillus*  
CO-RP, 560m Ago01 SU-AR, CO-PE



*Chioides catillus jethira*  
EC-, Mar28 EC-PE



*Chioides catillus jethira*  
EC-, Mar28 EC-PE



*Chioides catillus jethira*  
EC-, Mar28 EC-PE



*Chioides catillus jethira*  
EC-, Mar28 EC-PE



*Chioides cinereus*  
PE-, 1650m Nov02 PE-BR



*Chioides cinereus*  
PE-, Nov06 PE-BR

Tribu - Tribe:  
Eudamini



*Chioides concinnus*

PE-, 3000m Nov02

PE



*Chioides concinnus*

PE-, 3000m Nov02

PE



*Chioides iverna*

PE-, Nov05

EC-PE



*Chioides zilpa*

MX-CNv, Mar22

TX-EC



*Chioides zilpa*

PA-, Sep19

TX-EC



*Chioides zilpa*

MX-CNv, Mar22

TX-EC



*Epargyreus aspina*

PA-, 1400m Jul28

MX-EC



*Epargyreus aspina*

PA-, 1400m Ago11

MX-EC



*Epargyreus aspina*

PA-, Ago20

MX-EC



*Epargyreus aspina*

PA-, 1400m Jul28

MX-EC



*Epargyreus brodkorbi*

MX-, Mar19

Chi-CO?



*Epargyreus brodkorbi*

MX-, Mar19

Chi-CO?

Tribu - Tribe:  
Eudamini



*Epargyreus clarus clarus*

CA-, 250m Jun14

US-CO



*Epargyreus clarus clarus*

CA-, 300m Jul04

US-CO



*Epargyreus clarus huachuca*

US(Az)-ChM, Jul15

US-MX



*Epargyreus clarus huachuca*

US(Az)-ChM, Jul17

US-MX



*Epargyreus clarus huachuca*

US(Az)-ChM, Jul15

US-MX



*Epargyreus clavicornis clavicornis*

PE-ARCC, 230m Sep27

PE-BR South



*Epargyreus clavicornis clavicornis*

PE-ARCC, 230m Sep27

PE-BR South



*Epargyreus clavicornis clavicornis*

EC-, 1050m Dic06

PE-BR South



*Epargyreus clavicornis clavicornis*

PE-Qtz, 1050m Nov19

PE-BR South



*Epargyreus clavicornis tenda*

CO-Pña, 600m Abr18

MX-EC



*Epargyreus clavicornis tenda*

CO-, -

MX-EC



*Epargyreus clavicornis tenda*

CO-Tgñ, 400m Ene20

MX-EC

Tribu - Tribe:  
Eudamini



*Epargyreus clavicornis tenda*  
CO-PSF, 1000m Mar25

MX-EC



*Epargyreus clavicornis tenda*  
CO-Fal, 1220m Dic31

MX-EC



*Epargyreus clavicornis tenda*  
CO-VCC, 1650m Oct11

MX-EC



*Epargyreus clavicornis tenda*  
CO-VPN, 1450m Feb08

MX-EC



*Epargyreus clavicornis tenda*  
CO-PSJ, 1800m May21

MX-EC



*Epargyreus clavicornis tenda*  
CO-HLB, 524m -

MX-EC



*Epargyreus cruza*  
CO-HLB, 524m -

Tx\_CO



*Epargyreus cruza*  
CO-HLB, 524m -

Tx\_CO



*Epargyreus cruza*  
CO-, -

Tx\_CO



*Epargyreus cruza*  
CO-Sin, 750m Jun20

Tx\_CO



*Epargyreus cruza*  
CO-Sin, 780m Sep05

Tx\_CO



*Epargyreus cruza*  
CO-Sin, 780m Oct03

Tx\_CO



Tribu - Tribe:  
Eudamini



*Epargyreus cruza*

HN-, Jun11

Tx\_CO



*Epargyreus cruza*

CO-HLB, 524m -

Tx\_CO



*Epargyreus cruza*

CO-, -

Tx\_CO



*Epargyreus cruza*

CO-Sin, 750m Jun20

Tx\_CO



*Epargyreus cruza*

CO-HLB, 524m -

Tx\_CO



*Epargyreus deleoni*

MX-, Jul09

MX



*Epargyreus dicta*

PE-Qtz, 1050m Nov09

CO-BO



*Epargyreus dicta*

EC-, Oct28

CO-BO



*Epargyreus dicta*

EC-Atrk, Oct30

CO-BO



*Epargyreus dicta*

CO-SM, 1250m Feb06

CO-BO



*Epargyreus dicta*

EC-Atrk, 600m Ene31

CO-BO



*Epargyreus enispe enispe*

BR-, Jul15

BR

Tribu - Tribe:  
Eudamini



*Epargyreus exadeus*  
PE-, 1000m Jun18

CO-SU



*Epargyreus exadeus*  
PE-, 1000m Jun18

CO-SU



*Epargyreus exadeus*  
PE-, 500m Jun17

CO-SU



*Epargyreus nutra*  
CO-Jard, Ene26

CO



*Epargyreus nutra*  
CO-Jard, Ene26

CO



*Epargyreus nutra*  
CO-Mzm, 1600m Oct01

CO



*Epargyreus nutra*  
CO-Mzm, 1600m Oct01

CO



*Epargyreus nutra*  
CO-Jard, Ene26

CO



*Epargyreus nutra*  
CO-Mzm, Feb21

CO



*Epargyreus orizaba*  
MX-CNv, Abr18

MX-GT



*Epargyreus socus sinus*  
BR-RG, Nov06

VZ-PE-BR(Pa)



*Epargyreus socus sinus*  
BR-CJL, Feb06

VZ-PE-BR(Pa)

Tribu - Tribe:  
Eudamini



*Epargyreus socus socus*

BR-, 1750m Ene19

AR



*Epargyreus socus socus*

BR-, 1750m Ene19

AR

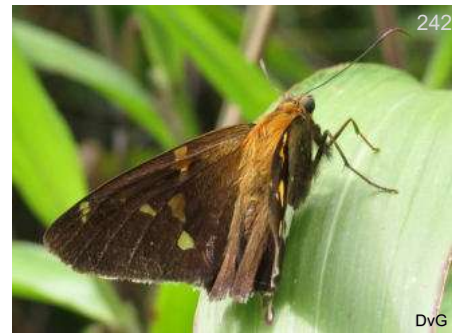

*Epargyreus spina spina*

CO-RIT, May23

MX-BR



*Epargyreus spina spina*

CO-Mzm, May27

MX-BR



*Epargyreus spinosa*

CO-Mnc, Dic07

MX-CO(Minca)



*Epargyreus spinosa*

CO-Mnc, Dic07

MX-CO(Minca)



*Epargyreus spinta*

EC-WS, 1400m Sep11

CO-EC



*Epargyreus spinta*

CO-Mzm, 1700m Ene02

CO-EC



*Epargyreus spinta*

CO-Mzm, 1400m Feb27

CO-EC



*Epargyreus spinta*

CO-Mzm, Mar03

CO-EC



*Epargyreus spinta*

CO-Oqy, 1850m Sep25

CO-EC



*Epargyreus spinta*

CO-Mzm, 1350m Feb10

CO-EC

Tribu - Tribe:  
Eudamini



252

DVG

*Epargyreus spinta*  
EC-WS, 1400m Sep11

CO-EC



253

DVG

*Epargyreus spinta*  
CO-Mzm, 1350m Feb10

CO-EC



254

DL

*Epargyreus tmolis*  
PE-, Oct15

AR



255

Pbdy

*Epargyreus tmolis*  
BR-, Ene29

AR



256

KK

*Epargyreus windi*  
MX-, Ago30

MX



257

JMD

*Narcosius samson*  
PA-, Ago01

MX-BR



258

BB

*Narcosius sp1*  
CO-CRC, 320m Abr05



259

BB

*Narcosius sp1*  
CO-CRC, 320m Abr05



260

BB

*Narcosius sp1*  
CO-CRC, 320m Abr05



261

BB

*Narcosius sp2*  
CO-Gurc, 690m -



262

BB

*Narcosius sp2*  
CO-Gurc, 690m -



263

BB

*Narcosius sp2*  
CO-Gurc, 690m -

Tribu - Tribe:  
Eudamini



*Narcosius sp2*  
CO-Gurc, 690m -



*Narcosius sp2*  
CO-PSJ, 1800m May15



*Proteides mercurius mercurius*  
CO-LPC, 1050m Abr18

Tx-AR



*Proteides mercurius mercurius*  
CO-LPC, 1050m

Tx-AR



*Spathilepia clonius*  
CO-Gurc, 690m -

Tx-AR



*Spathilepia clonius*  
CO-, -

Tx-AR



*Spathilepia clonius*  
CO-Gurc, 690m -

Tx-AR



*Spathilepia clonius*  
CO-, -

Tx-AR



*Spathilepia clonius*  
CO-, -

Tx-AR



*Spathilepia clonius*  
CO-, -

Tx-AR



*Spathilepia clonius*  
CO-HLB, 524m -

Tx-AR



*Spathilepia clonius*  
CO-Gurc, 690m -

Tx-AR

Tribu - Tribe:  
Eudamini



276

*Spathilepia clonius*

CO-VPN, 1450m Feb01

Tx-AR



277

*Spathilepia clonius*

CO-VPN, 1450m Feb01

Tx-AR



278

*Spathilepia clonius*

CO-HLB, 524m -

Tx-AR



279

*Spicauda procne*

CO-Gurc, 655m Nov13

*Urbanus*

Tx-AR



280

*Spicauda procne*

CO-, 1500m May26

*Urbanus*

Tx-AR



281

*Spicauda procne*

CO-Sin, 700m Jun01

*Urbanus*

Tx-AR



282

*Spicauda procne*

CO-Sin, 780m Ago30

*Urbanus*

Tx-AR



283

*Spicauda procne*

CO-RRm, 320m -

*Urbanus*

Tx-AR



284

*Spicauda procne*

CO-Gurc, 690m Oct18

*Urbanus*

Tx-AR



285

*Spicauda procne*

PA-CTwr, Jul08

*Urbanus*

Tx-AR



286

*Spicauda procne*

CO-Mzm, 1450m Jun25

*Urbanus*

Tx-AR



287

*Spicauda procne*

CO-Sin, 780m Ago30

*Urbanus*

Tx-AR

Tribu - Tribe:  
Eudamini



288

BB

*Spicauda simplicius*  
CO-, -

**Urbanus**  
Tx-AR



289

BB

*Spicauda simplicius*  
CO-GMq, 10m Dic20

**Urbanus**  
Tx-AR



290

BB

*Spicauda simplicius*  
CO-, 5m Jun15

**Urbanus**  
Tx-AR



291

DvG

*Spicauda simplicius*  
CO-Mzm, 1350m Jun25

**Urbanus**  
Tx-AR



292

BB

*Spicauda simplicius*  
CO-, -

**Urbanus**  
Tx-AR



293

DvG

*Spicauda simplicius*  
CO-Mzm, 1350m Jun25

**Urbanus**  
Tx-AR



294

DvG

*Spicauda simplicius*  
CO-Mzm, 1400m Sep28

**Urbanus**  
Tx-AR



295

KG

*Spicauda simplicius*  
PA-CTwr, Jul08

**Urbanus**  
Tx-AR



296

BB

*Spicauda tanna*  
CO-CRC, 350m Jun13

**Urbanus**  
Tx-GU



297

FM

*Spicauda tanna*  
CO-RP, 560m Ago01

**Urbanus**  
Tx-GU



298

BB

*Spicauda tanna*  
CO-VPN, 1450m May01

**Urbanus**  
Tx-GU



299

BB

*Spicauda tanna*  
CO-Gurc, 660m Oct18

**Urbanus**  
Tx-GU

Tribu - Tribe:  
Eudamini



*Spicauda tanna* **Urbanus**  
CO-Gurc, 655m May11 Tx-GU



*Spicauda tanna* **Urbanus**  
CO-Sin, 750m Dic26 Tx-GU



*Spicauda tanna* **Urbanus**  
CO-Sin, 700m Jun14 Tx-GU



*Spicauda tanna* **Urbanus**  
CO-Sin, 750m Dic26 Tx-GU



*Spicauda tanna* **Urbanus**  
CO-CRC, 350m Jun13 Tx-GU



*Spicauda teleus* **Urbanus**  
CO-, - Tx-AR



*Spicauda teleus* **Urbanus**  
CO-PSJ, 1800m Feb28 Tx-AR



*Spicauda teleus* **Urbanus**  
CO-RIR, 1850m - Tx-AR



*Spicauda teleus* **Urbanus**  
CO-QEV, 1950m Mar18 Tx-AR



*Spicauda teleus* **Urbanus**  
CO-PSJ, 1800m Ago06 Tx-AR



*Spicauda teleus* **Urbanus**  
CO-, - Tx-AR



*Spicauda teleus* **Urbanus**  
CO-RP, 560m Nov07 Tx-AR





*Telegonus alardus* *Astraptus*  
CO-JBJAU, 1500m Mar19 TX-PE



*Telegonus alardus* *Astraptus*  
CO-VCC, 1640m Oct12 TX-PE



*Telegonus alardus* *Astraptus*  
CO-JBJAU, 1500m Mar19 TX-PE



*Telegonus alardus* *Astraptus*  
CO-RP, 560m Ago01 TX-PE



*Telegonus alector alector* *Astraptus*  
BR-RG, Nov23 CO



*Telegonus alector alector* *Astraptus*  
MX-HTn, Nov23 CO



*Telegonus alector alector* *Astraptus*  
MX-HTn, Nov23 CO



*Telegonus alector alector* *Astraptus*  
MX-GF, Nov25 CO



*Telegonus alector alector* *Astraptus*  
MX-HTn, Nov23 CO



*Telegonus alector alector* *Astraptus*  
CO-, Jul04 CO



*Telegonus anaphus aniza* *Astraptus*  
PE-, May16 PE



*Telegonus anaphus annetta* *Astraptus*  
CO-, - TX-PE

Tribu - Tribe:  
Eudamini



*Telegonus anaphus annetta* **Astraptes**  
CO-Sin, 700m Ago23 TX-PE



*Telegonus anaphus annetta* **Astraptes**  
CO-Fal, 1220m Dic31 TX-PE



*Telegonus anaphus annetta* **Astraptes**  
CO-VCC, 1600m Ene25 TX-PE



*Telegonus anaphus annetta* **Astraptes**  
CO-, - TX-PE



*Telegonus anaphus annetta* **Astraptes**  
CO-PSJ, 1800m Nov14 TX-PE



*Telegonus anaphus annetta* **Astraptes**  
CO-Fal, 1220m Dic31 TX-PE

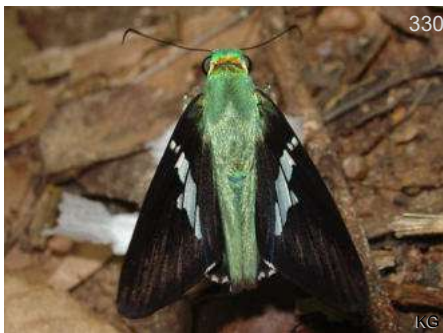

*Telegonus apastus apastus* **Astraptes**  
BR-RG, Nov20 MX-BR



*Telegonus apastus apastus* **Astraptes**  
BR-RG, Nov17 MX-BR



*Telegonus apastus apastus* **Astraptes**  
BR-RG, Nov26 MX-BR



*Telegonus apastus pusa* **Astraptes**  
BR-, Ene07 BR(Ba-SP)



*Telegonus brevicauda* **Astraptes**  
NI-, Dic02 MX-CR, CO?



*Telegonus brevicauda* **Astraptes**  
NI-, Dic02 MX-CR, CO?

Tribu - Tribe:  
Eudamini



*Telegonus brevicauda* **Astraptus**  
NI-, Dic02 MX-CR, CO?



*Telegonus cassius* **Astraptus**  
CO-, - CR-VZ



*Telegonus cassius* **Astraptus**  
CO-Ang, 1900m- CR-VZ



*Telegonus cassius* **Astraptus**  
CO-PSJ, 1800m May28 CR-VZ



*Telegonus cassius* **Astraptus**  
CO-PSJ, 1800m May28 CR-VZ



*Telegonus cassius* **Astraptus**  
CO-, - CR-VZ



*Telegonus cretatus adoba* **Astraptus**  
AR-ChM, 300m Dic23 EC,PE-BR,AR



*Telegonus cretatus adoba* **Astraptus**  
AR-ChM, 300m Dic23 EC,PE-BR,AR



*Telegonus cretatus cretatus* **Astraptus**  
PE-PH, 1250m Oct21 NI-BO



*Telegonus cretatus cretatus* **Astraptus**  
PE-, 1100m Sep19 NI-BO



*Telegonus cretatus cretatus* **Astraptus**  
PE-PMp, 1050m Oct07 NI-BO



*Telegonus cretatus cretatus* **Astraptus**  
PE-PH, 1250m Oct21 NI-BO



*Telegonus cretatus cretatus* *Astraptes*  
PE-, 1100m Sep19 NI-BO



*Telegonus cretatus cretatus* *Astraptes*  
PE-Rmp-Mq, 950m Sep21 NI-BO



*Telegonus creteus crana* *Astraptes*  
CO-Mzm, Feb08 MX-CO



*Telegonus creteus crana* *Astraptes*  
CO-Mzm, Feb08 MX-CO



*Telegonus creteus creteus* *Astraptes*  
EC-Kpw, Oct27 PA-BO



*Telegonus creteus creteus* *Astraptes*  
EC-Kpw, Oct27 PA-BO



*Telegonus creteus crilla* *Astraptes*  
CO-Mzm, 1250m Oct12 CO-EC



*Telegonus creteus crilla* *Astraptes*  
CO-Mzm, 1400m Jun10 CO-EC



*Telegonus creteus crilla* *Astraptes*  
CO-Mzm, 1250m Oct12 CO-EC



*Telegonus creteus crilla* *Astraptes*  
CO-Mzm, 1400m Jun10 CO-EC



*Telegonus creteus cyprus* *Astraptes*  
PE-PH, 1200m Nov18 PE-BO



*Telegonus creteus cyprus* *Astraptes*  
PE-PH, 1200m Nov18 PE-BO



*Telegonus creteus cyprus* **Astraptes**  
PE-PH, 1200m Nov18 PE-BO



*Telegonus chalco* **Urbanus**  
PA-, Ene22 CR-PG



*Telegonus chalco* **Urbanus**  
BR-RG, Nov17 CR-PG



*Telegonus chalco* **Urbanus**  
PA-, Jul13 CR-PG



*Telegonus chalco* **Urbanus**  
PA-, Nov10 CR-PG



*Telegonus chiriquensis chiriquensis* **Astraptes**  
CO-, Ene02 MX-EC



*Telegonus chiriquensis chiriquensis* **Astraptes**  
CO-Mzm, 1400m Jun04 MX-EC



*Telegonus chiriquensis chiriquensis* **Astraptes**  
CO-Mzm, 1600m Jun24 MX-EC



*Telegonus chiriquensis chiriquensis* **Astraptes**  
CO-Jard, Oct21 MX-EC



*Telegonus chiriquensis chiriquensis* **Astraptes**  
CO-Mzm, Sep01 MX-EC



*Telegonus chiriquensis chiriquensis* **Astraptes**  
CO-Jard, MX-EC



*Telegonus chiriquensis chiriquensis* **Astraptes**  
CO-Mzm, 1400m Jun04 MX-EC

Tribu - Tribe:  
Eudamini



*Telegonus chiriquensis chiriquensis* *Astraptes*  
CO-Mzm, 1600m Jun24 MX-EC



*Telegonus chiriquensis chiriquensis* *Astraptes*  
CO-RT, Oct06 MX-EC



*Telegonus chiriquensis chiriquensis* *Astraptes*  
CO-Jard, MX-EC



*Telegonus chiriquensis erana* *Astraptes*  
EC-, 1050m Nov14 EC S



*Telegonus chiriquensis meretrix* *Astraptes*  
PE-CoR, Nov13 EC-PE



*Telegonus chiriquensis meretrix* *Astraptes*  
PE-Qtz, 1050m Nov21 EC-PE



*Telegonus chiriquensis meretrix* *Astraptes*  
PE-CoR, Nov13 EC-PE



*Telegonus chiriquensis meretrix* *Astraptes*  
PE-Qtz, 1050m Nov21 EC-PE



*Telegonus chiriquensis oenander* *Astraptes*  
VZ-, Ene21 BR(Pa)



*Telegonus chiriquensis oenander* *Astraptes*  
VZ-, Ene21 BR(Pa)



*Telegonus elorus* *Astraptes*  
BR-, Ene03 CO-BR



*Telegonus elorus* *Astraptes*  
BR-, Feb12 CO-BR

Tribu - Tribe:  
Eudamini



384

DW

*Telegonus galesus*  
CO-Jard, Ene28

*Astraptēs*  
CO-BO



385

KG

*Telegonus galesus*  
CO-RIR, 2400m Jul21

*Astraptēs*  
CO-BO



386

JKG

*Telegonus galesus*  
CO-RIR, 2400m Jul21

*Astraptēs*  
CO-BO



387

*Telegonus galesus*  
CO-Jard, 2200m Feb04

*Astraptēs*  
CO-BO



388

BBE

*Telegonus hyster*  
MX-, Ago06

*Codatractus*  
MX-ES



389

JK

*Telegonus hyster*  
MX-, 300m Jul08

*Codatractus*  
MX-ES



390

JK

*Telegonus hyster*  
MX-, 1500m Ago20

*Codatractus*  
MX-ES



391

JK

*Telegonus hyster*  
MX-, 1500m Ago20

*Codatractus*  
MX-ES



392

TG

*Telegonus latimargo*  
EC-, Oct15

*Astraptēs*  
PA-EC



393

TG

*Telegonus latimargo*  
EC-, Oct15

*Astraptēs*  
PA-EC



394

LS

*Telegonus latimargo*  
PA-, 1000m Mar10

*Astraptēs*  
PA-EC



395

DVG

*Telegonus naxos*  
BR-CJd, 1500m Ene20

*Astraptēs*  
BR

Tribu - Tribe:  
Eudamini



*Telegonus naxos*  
BR-, 1950m Feb10

*Astraptus*  
BR



*Telegonus naxos*  
BR-CJd, 1500m Ene20

*Astraptus*  
BR



*Telegonus naxos*  
BR-, 1950m Feb10

*Astraptus*  
BR



*Telegonus sp [azul complex]*  
CO-PSJ, 1800m May15

*Astraptus*



*Telegonus sp [azul complex]*  
CO-, -

*Astraptus*



*Telegonus sp [azul complex]*  
CO-RIT, Ene06

*Astraptus*



*Telegonus sp [azul complex]*  
CO-Mzm, Nov04

*Astraptus*



*Telegonus sp [azul complex]*  
CO-Mzm, Nov04

*Astraptus*



*Telegonus sp [fulgerator complex]*  
CO-HNp, 200m Ene29

*Astraptus*



*Telegonus sp [fulgerator complex]*  
CO-VCC, 1650m Oct11

*Astraptus*



*Telegonus sp [fulgerator complex]*  
CO-HNp, 200m Ene29

*Astraptus*



*Telegonus talus*  
CO-Sin, 780m Oct03

*Astraptus*  
MX-AR





*Telegonus talus*  
CO-FCy, *Astraptus* MX-AR



*Telegonus talus*  
CO-Oqy, 1850m Jun03 *Astraptus* MX-AR



*Telegonus talus*  
CO-Sin, 780m Oct03 *Astraptus* MX-AR



*Telegonus talus*  
CO-FCy, *Astraptus* MX-AR



*Telegonus talus*  
CO-Sin, 780m Oct03 *Astraptus* MX-AR



*Telegonus talus*  
CO-Oqy, 1850m Jun03 *Astraptus* MX-AR



*Telegonus talus*  
CO-Sin, 780m Oct03 *Astraptus* MX-AR



*Telegonus tinda*  
BR-, 100m Ene07 *Astraptus* BR(Pa)



*Telegonus weymeri*  
CO-Mzm, 1700m Sep30 *Astraptus*



*Telegonus weymeri*  
CO-Mzm, 1700m Sep30 *Astraptus*



*Telegonus weymeri*  
CO-Mzm, 1700m Ene05 *Astraptus*



*Telegonus weymeri*  
PA-PplRd, Abr12 *Astraptus*

Tribu - Tribe:  
Eudamini



420

DvG

*Telegonus weymeri*  
CO-Mzm, 1700m Sep30

*Astraptles*



421

KP

*Telegonus weymeri*  
PA-PplRd, Abr12

*Astraptles*



422

DvG

*Urbanus bernikerni*  
EC-Rho, 1050m Sep09

MX-CO



423

DvG

*Urbanus bernikerni*  
EC-Rho, 1050m Sep09

MX-CO



424

DvG

*Urbanus dubius*  
CO-Mzm, 1350m Oct07

CO



425

DvG

*Urbanus dubius*  
CO-Mzm, 1350m Oct07

CO



426

KG

*Urbanus ehakernae*  
MX-, Ago06

MX-EC



427

KG

*Urbanus ehakernae*  
MX-, Ago03

MX-EC



428

KG

*Urbanus esmeraldus*  
PA-, Jul07

MX-PE



429

KG

*Urbanus esmeraldus*  
GT-, Jun03

MX-PE



430

DvG

*Urbanus esmeraldus*  
EC-Atrk, 600m Sep08

MX-PE



431

KG

*Urbanus esmeraldus*  
GT-, Jun03

MX-PE

Tribu - Tribe:  
Eudamini



*Urbanus esmeraldus*  
EC-Atrk, 600m Sep08

MX-PE



*Urbanus esmeraldus*  
PA-, Jul07

MX-PE



*Urbanus esta*  
PE-PMp, 1050m Jun14

MX-BR



*Urbanus esta*  
BR-, Ene29

MX-BR



*Urbanus esta*  
CO-Mzm, 1400m Dic25

MX-BR



*Urbanus esta*  
PE-Qtz, 1050m May14

MX-BR



*Urbanus evona*  
CO-Mzm, 1550m Jun26

MX-CO



*Urbanus evona*  
CO-Mzm, 1400m Jun04

MX-CO



*Urbanus evona*  
CO-Mzm, 1400m Jun04

MX-CO



*Urbanus evona*  
MX-, Nov27

MX-CO



*Urbanus evona*  
CO-Mzm, 1550m Jun26

MX-CO



*Urbanus evona*  
EC-WS, 1350m Feb10

MX-CO

Tribu - Tribe:  
Eudamini



*Urbanus huancavillcas*

EC-, 1700m Dic01

EC-PE



*Urbanus huancavillcas*

EC-, 1700m Dic01

EC-PE



*Urbanus magnus*

EC-, 600m Sep04

EC



*Urbanus magnus*

EC-, 600m Sep04

EC



*Urbanus megalurus*

MX-Oax, 1300m Sep17

*Astraptes*

MX-CO



*Urbanus megalurus*

MX-Oax, 1300m Sep17

*Astraptes*

MX-CO



*Urbanus pronta*

CO-HFr, 1100m Mar11

MX-AR



*Urbanus pronta*

CO-Mzm, Oct12

MX-AR

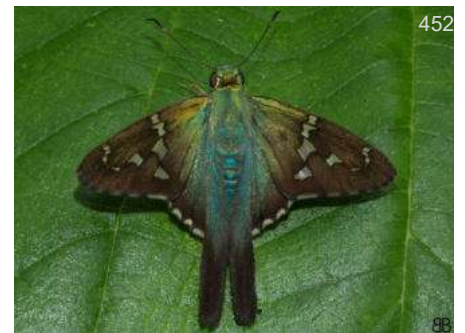

*Urbanus pronta*

CO-Sin, 780m Oct03

MX-AR



*Urbanus pronta*

CO-Sin, 780m Oct03

MX-AR



*Urbanus pronta*

CO-HFr, 1100m Mar11

MX-AR



*Urbanus pronta*

CO-Mzm, Oct12

MX-AR

Tribu - Tribe:  
Eudamini



*Urbanus pronus*  
MX-HCd, Ago03

MX-AR



*Urbanus proteus proteus*  
CO-, -

US-AR



*Urbanus proteus proteus*  
CO-RAD, Sep16

US-AR



*Urbanus proteus proteus*  
CO-HLB, 524m -

US-AR



*Urbanus segnestami*  
GT-, Jun03

MX-EC



*Urbanus segnestami*  
GT-, Jun03

MX-EC



*Urbanus tucuti*  
CO-Mzm, 1600m Jun24

MX-BO

*Astraptus*



*Urbanus tucuti*  
CO-Mzm, 1600m Jun24

MX-BO

*Astraptus*



*Urbanus velinus*  
PE-, 500m Jun17

MX-BR



*Urbanus velinus*  
PE-, 500m Jun17

MX-BR



*Urbanus velinus*  
PE-ARCC, 230m Sep27

MX-BR



*Urbanus velinus*  
PE-ARCC, 230m Sep27

MX-BR

Tribu - Tribe:  
Eudamini



*Urbanus villus*

EC-, Nov05

EC-BR(RJ)



*Urbanus viterboana*

CO-BBm, 2000m Sep30

MX-EC



*Urbanus viterboana*

CO-Mzm, 1800m Oct02

MX-EC



*Urbanus viterboana*

CO-Mzm, Ago31

MX-EC



*Urbanus viterboana*

CO-Mzm, Mar04

MX-EC



*Urbanus viterboana*

CO-Mzm, 1800m Oct02

MX-EC



*Urbanus viterboana*

CO-Mzm, 1350m Jun06

MX-EC

Subtribu - Subtribe:  
Loboclina



*Aguna albistria albistria*

BR-, Nov23

BR(Rd)



*Aguna albistria albistria*

BR-, Nov23

BR(Rd)

Tribu - Tribe:  
Eudamini



*Aguna albistria albistria*

CO-CRC, 320m Ago31

BR(Rd)



*Aguna asander asander*

BR-, Nov20

Tx-AR



*Aguna asander asander*

MX-HTn, Jun11

Tx-AR



*Aguna asander asander*

MX-, Jun16

Tx-AR



*Aguna aurunce aurunce*

PE-Rfg, Oct21

CO-BR



*Aguna aurunce aurunce*

EC-Atrk, Oct29

CO-BR



*Aguna aurunce hypozonius*

CO-Gvr, Ene31

MX-VZ



*Aguna claxon*

US(Tx)-RGv, Dic13

Tx-SU



*Aguna claxon*

PE-Pro, 1050m Oct19

Tx-SU



*Aguna claxon*

PE-PntL, Oct17

Tx-SU



*Aguna claxon*

US(Tx)-RGv, Dic13

Tx-SU



*Aguna claxon*

PE-Pro, 1050m Oct19

Tx-SU

Tribu - Tribe:  
Eudamini



*Aguna clina*

BR-RG, Nov20

CO



*Aguna clina*

BR-RG, Nov20

CO



*Aguna coelus*

PE-PNYC, 1100m Jun29

CR-BR



*Aguna coelus*

PE-PNYC, 1100m Jun29

CR-BR



*Aguna ganna*

CO-CRC, 320m Ago31

CR-VZ



*Aguna latifascia*

PE-PMp, 1050m Jun14

CO-EC



*Aguna latifascia*

PE-PMp, 1050m Jun14

CO-EC



*Aguna latifascia*

CO-Pam, Nov09

CO-EC



*Aguna latifascia*

CO-Pam, Nov09

CO-EC



*Aguna longicauda*

PE-ARCC, 230m Oct08

PE-BR(RJ)



*Aguna longicauda*

PE-ARCC, 230m Oct08

PE-BR(RJ)



*Aguna megaeles megaeles*

BR-, 120m Ago02

BO-BR(SC)



Tribu - Tribe:  
Eudamini



*Aguna megaeles megaeles*

BR-, 120m Ago02

BO-BR(SC)



*Aguna mesodentata*

BR-, Nov18

PE-BR(RJ)



*Aguna mesodentata*

PE-ARCC, 230m Oct04

PE-BR(RJ)



*Aguna mesodentata*

PE-ARCC, 230m Oct04

PE-BR(RJ)



*Aguna metophis*

MX-, Nov27

TX-BR



*Aguna metophis*

BR-RG, Nov15

TX-BR



*Aguna nicolayi*

PE-ARCC, 230m Sep24

BR(MT)



*Aguna nicolayi*

PE-ARCC, 230m Sep24

BR(MT)



*Aguna nicolayi*

BR-, May11

BR(MT)



*Aguna panama*

EC-, Sep05

HN-VZ



*Aguna panama*

EC-, Sep05

HN-VZ



*Aguna penicillata*

BR-, Nov23

CO-BR(Rd)

Tribu - Tribe:  
Eudamini



*Aguna similis*

BR-, Nov20

BR(Rd)



*Aguna similis*

BR-, Nov20

BR(Rd)



*Aguna spatulata*

EC-Atrk, Oct22

EC-BR(Rd)



*Aguna spatulata*

EC-Atrk, Nov22

EC-BR(Rd)



*Aguna spicata*

PE-Rmp-Mq, 1000m Oct01

PE-BR(Rd)



*Aguna spicata*

PE-Rmp-Mq, 1000m Oct01

PE-BR(Rd)



*Aguna spicata*

PE-Clrd, Nov08

PE-BR(Rd)



*Aguna spicata*

PE-Clrd, Nov08

PE-BR(Rd)



*Aguna squamalba*

BR-, Nov14

PE-BR(Rd)



*Aguna squamalba*

PE-AMZ, 550m Oct25

PE-BR(Rd)



*Codatractus alcaeus*

MX-Ocg, Ago11

TX-CR



*Codatractus alcaeus*

MX-, Abr05

TX-CR

Tribu - Tribe:  
Eudamini



*Codatractus alcaeus*

MX-, Jun14

TX-CR



*Codatractus alcaeus*

MX-Ocg, Ago11

TX-CR



*Codatractus aminias*

AR-ChM, 300m Ene23

BR(MG)-AR



*Codatractus apulia*

EC-, Mar28

PA-W EC



*Codatractus apulia*

EC-, Feb18

PA-W EC



*Codatractus arizonensis*

MX-, 1200m Ago21

US-MX(Ox)



*Codatractus arizonensis*

US(Az)-HuM, Jul04

US-MX(Ox)



*Codatractus arizonensis*

US(Az)-HuM, Jul08

US-MX(Ox)



*Codatractus bryaxis*

MX-, 1200m Ago21

MX-HO



*Codatractus bryaxis*

MX-FMC, May10

MX-HO



*Codatractus carlos carlos*

HN-, Ago01

MX-CO



*Codatractus cyledis*

MX-, 1500m Ago20

S MX



*Codatractus cyledis*  
MX-, 1400m Jul27

S MX



*Codatractus imalena*  
PA-, Jul31

CR-BR



*Codatractus sallyae*  
MX-Xdn, Ago20

MX-GT



*Codatractus yucatanus*  
MX-, Oct25

MX (Yct)



*Codatractus yucatanus*  
MX-, Oct25

MX (Yct)



*Lobotractus uvidixa*  
MX-Oax, May18

*Codatractus*  
MX



*Lobotractus valeriana*  
US(Az)-HuM, Ago06

*Codatractus*  
US Az-MX(Ox)



*Ridens allyni*  
MX-, Ago10

MX-GT



*Ridens allyni*  
MX-, Ago10

MX-GT



*Ridens biolleyi*  
CR-, Mar08

CR-PA



*Ridens biolleyi*  
CR-, Mar08

CR-PA



*Ridens bridgmani*  
PE-Qtz, 1050m May20

PE-BO, BR

Tribu - Tribe:  
Eudamini



*Ridens bridgmani*  
PE-Qtz, 1050m May20

PE-BO, BR



*Ridens crison cachinnans*  
PA-, -

CR-PN, CO?



*Ridens crison cachinnans*  
PA-, -

CR-PN, CO?



*Ridens crison crison*  
HN-, -



*Ridens crison crison*  
HN-, -



*Ridens fulima*  
BR-, Feb05

BR(ES)



*Ridens fulima*  
BR-, Abr01

BR(ES)



*Ridens fulima*  
BR-, Abr01

BR(ES)



*Ridens fulminans*  
PE-, Nov14

PE-BO



*Ridens fulminans*  
PE-, Nov14

PE-BO



*Ridens harpagus*  
CO-Oqy, 1850m Sep25

CO



*Ridens harpagus*  
CO-Oqy, 1850m Sep25

CO

Tribu - Tribe:  
Eudamini



*Ridens harpagus*  
CO-Oaq, 1850m Sep25

CO



*Ridens mephitis*  
CO-Mzm, 1850m Oct02

MX-BO



*Ridens mephitis*  
CO-Mzm, 1850m Oct02

MX-BO



*Ridens mephitis*  
CO-Mzm, 1850m Oct02

MX-BO



*Ridens mephitis*  
CO-Mzm, 1350m Oct02

MX-BO



*Ridens nora*  
CO-Qag, 1750m Dic06

CO-PE



*Ridens nora*  
US-Qag, 1750m Nov23

CO-PE



*Ridens nora*  
CO-Btc, 1450m Sep13

CO-PE



*Ridens nora*  
PE-PNYC, 1100m May28

CO-PE



*Ridens pacasa*  
PE-Qtz, 1050m Nov15

PE-BO



*Ridens pacasa*  
PE-Qtz, 1050m Nov15

PE-BO



*Ridens panche*  
PE-Rmp-Mq, 1050m Jun09

CR-EC

Tribu - Tribe:  
Eudamini



*Ridens panche*

PE-Rmp-Mq, 1050m Jun09

CR-EC



*Ridens panche*

PE-Rmp-Mq, 1050m Jun09

CR-EC



*Ridens philia*

CO-Mzm, 1350m Sep19

CO



*Ridens philia*

CO-RIT, 1800m Oct06

CO



*Ridens philia*

CO-RIT, Oct06

CO



*Ridens philia*

CO-Mzm, 1350m Oct12

CO



*Ridens philia*

CO-RIT, Oct06

CO



*Ridens philistus philistus*

CO-Oqy, 1900m May31

CO-PE



*Ridens philistus philistus*

CO-Oqy, 1900m May31

CO-PE



*Ridens ridens*

PA-, Feb19

CR-PN, CO?



*Ridens ridens*

PA-, Feb19

CR-PN, CO?



*Ridens sp1*

PE-Qtz, 1050m May20



*Ridens sp1*  
PE-Qtz, 1050m May20



*Ridens toddi*  
SV-, 2300m Feb13



*Ridens toddi*  
SV-, 2300m Feb13



*Ridens tristis*  
PE-PH, 1200m Nov18

CO? PE-BO



*Ridens tristis*  
PE-Jul, 950m Oct09

CO? PE-BO



*Ridens tristis*  
PE-, 1200m Nov18

CO? PE-BO



*Ridens tristis*  
PE-PH, 1200m Nov18

CO? PE-BO



*Ridens tristis*  
PE-, 1200m Nov18

CO? PE-BO



*Venada advena*  
EC-FHT, 900m Sep03

PA-CO+



*Venada advena*  
EC-FHT, 900m Sep03

PA-CO+



*Venada cacao*  
CO-PLO, 1450m Dic11

CR-CO



*Venada cacao*  
CO-PLO, 1450m Dic11

CR-CO



Tribu - Tribe:  
Eudamini



*Venada cacao*

CO-Mzm, 1900m Jun12

CR-CO



*Venada cacao*

CO-Mzm, 1700m Oct09

CR-CO



*Venada cacao*

CO-Mzm, Sep10

CR-CO



*Venada cacao*

CO-Mzm, 1900m Jun12

CR-CO



*Venada cacao*

CO-PLo, 1450m Dic11

CR-CO



*Venada daneva*

CO-Mzm, 1900m Jun12

CR-CO



*Venada lamella*

CO-Mzm, Feb22

MX-CO



*Venada lamella*

CO-Mzm, 1450m Feb11

MX-CO



*Venada lamella*

CO-Mzm, 1450m Mar10

MX-CO



*Venada naranja*

PA-, 1900m Abr27

CR-PN,CO?



*Venada naranja*

PA-, 1900m Abr27

CR-PN,CO?



*Venada nevada*

CR-, 550m May24

CR-EC

Tribu - Tribe:  
Eudamini



*Venada nevada*  
CR-, 550m May24

CR-EC



*Venada sp1*  
CO-Qag, 1750m Ene30

CO



*Venada sp1*  
CO-Qag, 1750m Ene30

CO



*Zestusa dorus*  
US(Az)-HuM, Jul05

US-MX



*Zestusa dorus*  
US(Az)-CCy, Mar28

US-MX



*Zestusa dorus*  
US(Az)-HuM, Mar20

US-MX



*Zestusa elwesi*  
MX-Jcl, May05

MX(Ox)



*Zestusa elwesi*  
MX-Jcl, May05

MX(Ox)



*Zestusa staudingeri*  
MX-, Mar12

MX-ES



*Zeutus zeutus*  
PA-SNP,

*Autochton*  
MX-BO



*Zeutus zeutus*  
PA-SNP,

*Autochton*  
MX-BO

Tribu - Tribe:  
Eudamini

Subtribu - Subtribe:  
Cephisina



*Cephisina aelius*  
MX-Ord, Nov20



*Cephisina aelius*  
MX-Ord, Nov20



*Cephisina cephis*  
AR-ChM, 300m Dic29



*Cephisina cephis*  
AR-ChM, 300m Dic29



*Cephisina impunctus*  
EC-Atrk, Oct25



*Cephisina maculatus*  
PE-PH, 1250m Oct22



*Cephisina maculatus*  
PE-PH, 1250m Oct22



*Cephisina maculatus*  
PE-PH, 1250m Oct22



*Cephisina malesedis*  
EC-Atrk, Oct25



*Cephisina malesedis*  
EC-Atrk, Oct25



*Cephisina nuspesez*  
HN-, Sep16

Tribu - Tribe:  
Eudamini



*Cephise nuspesez*

HN-, Sep16

MX-CR



*Cephise procerus*

PE-VCm, 550m Oct30

BR(Pa)



*Cephise procerus*

PE-VCm, 550m Oct30

BR(Pa)

Subtribu - Subtribe:  
Telemiadina



*Ectomis asine*

CO-SNc, 474m Dic07

*Polythrix*

MX-PN,CO?



*Ectomis asine*

CO-VPN, 1450m Oct05

*Polythrix*

MX-PN,CO?



*Ectomis asine*

MX-, Ago07

*Polythrix*

MX-PN,CO?



*Ectomis auginus*

BR-CJL, Sep13

*Polythrix*

MX-BR



*Ectomis auginus*

PA-, Feb10

*Polythrix*

MX-BR



*Ectomis auginus*

PA-, Jul15

*Polythrix*

MX-BR



*Ectomis bahiana*

PE-, Nov15

*Chrysoplectrum*

CO-BR



*Ectomis bahiana*

PE-Qtz, 1050m Nov26

*Chrysoplectrum*

CO-BR

Tribu - Tribe:  
Eudamini



*Ectomis bahiana*  
CO-Pam, Nov09

*Chrysoplectrum*  
CO-BR



*Ectomis caunus*  
MX-GF, Nov25

*Polythrix*  
MX-PG



*Ectomis ceculus*  
EC-Kpw, Nov01

*Polythrix*  
CO?



*Ectomis ceculus*  
CO-CRC, 320m Abr05

*Polythrix*  
CO?



*Ectomis cythna cythna*  
EC-, Abr23

EC-FG-BR



*Ectomis cythna cythna*  
EC-Podc, 1000m Oct19

EC-FG-BR



*Ectomis epicincea*  
CO-CRC, 320m Ago31

*Chrysoplectrum*  
MX-CO



*Ectomis eudoxus*  
BR-RG, Nov17

*Polythrix*  
CO?-BR



*Ectomis eudoxus*  
BR-RG, Nov17

*Polythrix*  
CO?-BR



*Ectomis gyges*  
PE-PNYC, 1200m Nov10

*Polythrix*  
CO?PE



*Ectomis gyges*  
PE-PNYC, 1200m Nov10

*Polythrix*  
CO?PE



*Ectomis hirtius*  
CO-, -

*Polythrix*  
CO-VZ

Tribu - Tribe:  
Eudamini



*Ectomis hirtius*  
CO-PET, 2100m -

*Polythrix*  
CO-VZ



*Ectomis hirtius*  
CO-PET, 2100m -

*Polythrix*  
CO-VZ



*Ectomis hirtius*  
CO-PSJ, 1800m May15

*Polythrix*  
CO-VZ



*Ectomis hirtius*  
CO-, -

*Polythrix*  
CO-VZ



*Ectomis kanshul*  
CR-, May09

*Polythrix*  
MX-CR



*Ectomis kanshul*  
CR-, May09

*Polythrix*  
MX-CR



*Ectomis labriaris*  
VZ-,

*Heronia*  
CO? VZ-BR,BO



*Ectomis labriaris*  
VZ-,

*Heronia*  
CO? VZ-BR,BO



*Ectomis metallescens*  
VZ-, Feb14

*Polythrix*  
MX-BR



*Ectomis metallescens*  
CO-Gurc, 660m Oct30

*Polythrix*  
MX-BR



*Ectomis metallescens*  
VZ-, Feb16

*Polythrix*  
MX-BR



*Ectomis metallescens*  
EC-Kpw, Nov02

*Polythrix*  
MX-BR



*Ectomis metallescens*  
VZ-, Feb16

*Polythrix*  
MX-BR



*Ectomis metallescens*  
VZ-, Feb14

*Polythrix*  
MX-BR



*Ectomis mexicanus*  
MX-Ord, Nov10

*Polythrix*  
US Az/Tx-CR



*Ectomis mexicanus*  
MX-Mspr, May04

*Polythrix*  
US Az/Tx-CR



*Ectomis mexicanus*  
MX-, Oct15

*Polythrix*  
US Az/Tx-CR



*Ectomis mexicanus*  
MX-Mspr, May04

*Polythrix*  
US Az/Tx-CR



*Ectomis octomaculata*  
CO-, -

*Polythrix*  
Tx-AR



*Ectomis octomaculata*  
CO-Sin, 780m Oct03

*Polythrix*  
Tx-AR



*Ectomis octomaculata*  
CO-Sin, 780m Oct03

*Polythrix*  
Tx-AR



*Ectomis octomaculata*  
EC-, Oct27

*Polythrix*  
Tx-AR



*Ectomis orpheus*  
PE-Jul, 850m Sep22

*Chrysoplectrum*  
PE-BR(Pa)



*Ectomis orpheus*  
PE-Jul, 850m Sep22

*Chrysoplectrum*  
PE-BR(Pa)



*Ectomis orpheus* *Chrysoptectrum*  
PE-MCz, 1100m Oct03 PE-BR(Pa)



*Ectomis orpheus* *Chrysoptectrum*  
PE-MCz, 1100m Oct03 PE-BR(Pa)



*Ectomis orpheus* *Chrysoptectrum*  
PE-MCz, 1100m Oct03 PE-BR(Pa)



*Ectomis otriades* *Chrysoptectrum*  
EC-Atrk, Oct30 BR(Am)



*Ectomis otriades* *Chrysoptectrum*  
BR-CJL, Jun16 BR(Am)



*Ectomis perniciosus* *Chrysoptectrum*  
CO-Pam, Nov09 PA-BO



*Ectomis perniciosus* *Chrysoptectrum*  
BR-RG, Nov17 PA-BO



*Ectomis perniciosus* *Chrysoptectrum*  
PE-Qtz, 1050m Nov13 PA-BO



*Ectomis pervivax* *Chrysoptectrum*  
PE-Qtz, 1050m Oct26 CR-BR



*Ectomis pervivax* *Chrysoptectrum*  
PE-Qtz, 1050m Oct26 CR-BR



*Ectomis roma* *Polythrix*  
CO-, - CO-BR



*Ectomis roma* *Polythrix*  
CO-, - CO-BR



Tribu - Tribe:  
Eudamini



*Ectomis speculum*  
VZ-, Ene01

*Speculum*  
VZ-FG-BR



*Ectomis teutas*  
BR-RG, Mar31

*Hypocryptorhi*  
PE-BR(Am)



*Ectomis teutas*  
BR-RG, Mar31

*Hypocryptorhi*  
PE-BR(Am)



*Polygonus savigny savigny*  
CO-PSJ, 1800m May15

Tx-AR



*Polygonus savigny savigny*  
BR-RG, Nov15

Tx-AR



*Polygonus savigny savigny*  
MX-Plq,

Tx-AR



*Telemiades amphion*  
PE-, 1000m -

VZ-BR



*Telemiades amphion*  
CO-, 500m Oct18

VZ-BR



*Telemiades amphion*  
PE-Qtz, 1050m Oct26

VZ-BR



*Telemiades antiopae*  
EC-, Sep05

MX-BR



*Telemiades antiopae*  
PE-Rmp-Mq, 1050m Jun09

MX-BR



*Telemiades antiopae*  
EC-Atrk, 600m Nov28

MX-BR

Tribu - Tribe:  
Eudamini



*Telemiades antiopa*  
PE-Qtz, 1050m Nov26

MX-BR



*Telemiades antiopa*  
PE-Rmp-Mq, 1050m Jun09

MX-BR



*Telemiades austini*  
PA-PplRd, May21

MX-PA



*Telemiades avitus*  
PE-ARCC, 230m Sep26

MX-BR



*Telemiades avitus*  
PE-Aco, 750m Sep17

MX-BR



*Telemiades avitus*  
EC-Atrk, Oct24

MX-BR



*Telemiades brazus*  
AR-RSc, 200m Feb03

BR-AR



*Telemiades brazus*  
AR-RSc, 200m Feb03

BR-AR



*Telemiades centrtes*  
CO-Mzm, Feb22



*Telemiades centrtes*  
CO-Mzm, Feb22



*Telemiades contra*  
PA-PNYC, 1400m May26



*Telemiades contra*  
PA-PNYC, 1400m May26

Tribu - Tribe:  
Eudamini



*Telemiades corbulo*

EC-Kpw, Nov02

CO EC-BO



*Telemiades corbulo*

CO-Pam, Nov09

CO EC-BO



*Telemiades choricus*

CO-Mzm, 1400m Jun23

MX-CO



*Telemiades choricus*

CO-Mzm, 1400m Jun23

MX-CO



*Telemiades chrysoorrhoea*

PA-, Feb20

CR-PN, CO?



*Telemiades chrysoorrhoea*

PA-, Feb20

CR-PN, CO?



*Telemiades dawkinsi*

BR-, Feb13

BR(ES-RGdS)



*Telemiades delalande*

CO-Pgu, 200m Feb01

GT-Upper Amz



*Telemiades delalande*

PE-ARCC, 230m Oct06

GT-Upper Amz



*Telemiades esmeraldas*

CO-RIT, Ene06

EC(Esmeraldas)



*Telemiades esmeraldas*

EC-WS, Abr09

EC(Esmeraldas)



*Telemiades esmeraldas*

CO-Mzm, 1700m Feb23

EC(Esmeraldas)

Tribu - Tribe:  
Eudamini



*Telemiades esmeraldas*  
EC-WS, Abr09 EC(Esmeraldas)



*Telemiades esmeraldas*  
CO-Mzm, 1700m Feb23 EC(Esmeraldas)



*Telemiades fides*  
MX-FMC, Nov05 MX-EC



*Telemiades fides*  
CO-Mzm, 1400m Jun15 MX-EC



*Telemiades fides*  
CO-Mzm, 1600m Ene03 MX-EC



*Telemiades fides*  
CO-Mzm, 1600m Jun24 MX-EC



*Telemiades fides*  
CO-Mzm, 1600m Ene03 MX-EC



*Telemiades fides*  
CO-Mzm, 1600m Jun24 MX-EC



*Telemiades gallius*  
CO-, 1600m Jun07 CR-EC



*Telemiades gallius*  
CO-, 1600m Jun07 CR-EC



*Telemiades lamasi*  
CR-, - MX-PE



*Telemiades lamasi*  
HN-, Nov28 MX-PE

Tribu - Tribe:  
Eudamini



*Telemiades laogonus*

PE-Jgu, 350m Sep16

PE-BO,BR,AR,PY,FG



*Telemiades litanicus*

EC-, Sep07

EC-BR(Am)



*Telemiades marpesus*

AR-ChM, 300m Dic30

a-RGS)-AR(Misns)-PY



*Telemiades megallus*

PA-, Jul19

MX-CO



*Telemiades megallus*

CR-, May04

MX-CO



*Telemiades meris*

PE-ARCC, 230m Oct04

PA-CO



*Telemiades meris*

CO-CRC, 320m Jun20

PA-CO



*Telemiades meris*

CO-Vill, Nov18

PA-CO



*Telemiades meris*

VZ-, Nov12

PA-CO



*Telemiades meris*

EC-AJL, 350m Feb04

PA-CO



*Telemiades meris*

EC-AJL, 350m Feb04

PA-CO



*Telemiades mielkei*

PE-ARCC, 230m Oct04

PE(Cosnipata)

Tribu - Tribe:  
Eudamini



*Telemiades mielkei*  
PE-ARCC, 230m Oct04

PE(Cosnipata)



*Telemiades penidas*  
EC-FHT, 900m Sep05

CR-BR



*Telemiades penidas*  
CO-Bvt, 200m Feb04

CR-BR



*Telemiades penidas*  
EC-Atrk, 600m Nov22

CR-BR



*Telemiades penidas*  
EC-Atrk, 600m Sep08

CR-BR



*Telemiades penidas*  
EC-Atrk, Oct31

CR-BR



*Telemiades penidas*  
PE-ARCC, 230m Sep20

CR-BR



*Telemiades pseudotrenda*  
VZ-, Feb16

CR



*Telemiades pseudotrenda*  
VZ-, Feb16

CR



*Telemiades pseudotrenda*  
VZ-, Feb14

CR



*Telemiades sila*  
EC-Atrk, 600m Sep08

NI-EC



*Telemiades sila*  
CO-Fal, 1220m Dic31

NI-EC

Tribu - Tribe:  
Eudamini



762

*Telemiades sila*

CO-Fal, 1220m Dic31

NI-EC



763

*Telemiades sila*

CO-Fal, 1220m Dic31

NI-EC



764

*Telemiades sila*

CO-CdC, 300m Feb16

NI-EC



765

*Telemiades sila*

EC-FHt, 900m Sep05

NI-EC



766

*Telemiades squanda*

AR-ChM, 300m Dic30

CO-BR



767

*Telemiades squanda*

AR-ChM, 300m Dic30

CO-BR



768

*Telemiades trenda*

PE-ARCC, 230m Oct02

PE-BR,SU



769

*Telemiades trenda*

PE-ARCC, 230m Sep29

PE-BR,SU



770

*Telemiades vespasius*

CO-BBv, Ago09

CO-BR



771

*Telemiades vespasius*

CO-BBv, Ago09

CO-BR



772

*Telemiades xantho*

CO-CRC, 320m Ago31

BR-AR(Misiones)

Tribu - Tribe:  
**Eudamini**

Esta versión del catálogo se generó el **lunes, 31 de agosto de 2020** Date of report

---

Busque versión nueva de este catálogo en: [BUTTERFLYCATALOGS.COM](http://BUTTERFLYCATALOGS.COM)  
Look for a newer version of this catalog in: [Neotropicalbutterflies.COM](http://Neotropicalbutterflies.COM)

---





Tribu - Tribe

# Oiledini



*Cogia undulatus*

Foto: Juan Guillermo Jaramillo V.

Tribu - Tribe:  
**Oileidini**

Subtribu - Subtribe:

**Oileidina**



*Oileides fenestratus*

PE-,

CO? EC-FrGu



*Oileides fenestratus*

BR-, Nov05

CO? EC-FrGu



*Oileides fenestratus*

EC-Kpw,

CO? EC-FrGu



*Oileides guyanensis*

VZ-, Feb15

VZ-FG



*Oileides guyanensis*

VZ-, Feb16

VZ-FG



*Oileides vulpinus*

VZ-,

CO? VZ-GU

Subtribu - Subtribe:  
**Typhedanina**



*Cogia caicus caicus*

MX-, Jul18

MX(Ox)-CR



*Cogia caicus moschus*

MX-Oax, May26

US(Az)-MX(Ox)



*Cogia caicus moschus*

MX-Oax, May19

US(Az)-MX(Ox)



*Cogia caicus moschus*

MX-Oax, May26

US(Az)-MX(Ox)



*Cogia calchas*

CO-Gurc, 690m -

Tx-AR



*Cogia calchas*

CO-Sin, 750m Dic26

Tx-AR



*Cogia calchas*

CO-, -

Tx-AR



*Cogia calchas*

CO-, -

Tx-AR



*Cogia calchas*

CO-RNM, 150m Jun21

Tx-AR



*Cogia crameri*

PE-CoR, May20

*Typhedanus*

CO-PE



*Cogia crameri*

EC-Atrk, Oct30

*Typhedanus*

CO-PE



*Cogia crameri*

EC-FHt, Sep07

*Typhedanus*

CO-PE



*Cogia crameri*

EC-FHt, 900m Sep05

*Typhedanus*

CO-PE



*Cogia crameri*

CO-RP, 560m Nov07

*Typhedanus*

CO-PE



*Cogia crameri*  
CO-RP, 560m Ago01

*Typhedanus*  
CO-PE



*Cogia galbula*  
CO-SM, 1250m Oct12

*Typhedanus*  
CO-BR(Pa)



*Cogia galbula*  
CO-BBv, Jul16

*Typhedanus*  
CO-BR(Pa)



*Cogia galbula*  
BR-AF, May12

*Typhedanus*  
CO-BR(Pa)



*Cogia galbula*  
BR-RG, Nov26

*Typhedanus*  
CO-BR(Pa)



*Cogia galbula*  
CO-SM, 1250m Oct12

*Typhedanus*  
CO-BR(Pa)



*Cogia galbula*  
PE-Cch, 180m Jun21

*Typhedanus*  
CO-BR(Pa)



*Cogia galbula*  
BR-RG, Nov26

*Typhedanus*  
CO-BR(Pa)



*Cogia galbula*  
BR-AF, May12

*Typhedanus*  
CO-BR(Pa)



*Cogia hippalus hiska*  
MX-LHt, Spt07

MX



*Cogia hippalus hiska*  
MX-, Abr18

MX



*Cogia sp1*  
BR-, 1100m Ene30

BR



*Cogia stylites*

BR-, Nov05

BR(RJ)



*Cogia stylites*

BR-, Ago19

BR(RJ)



*Cogia undulatus*

CO-Sin, 760m Oct10

*Typhedanus*

Tx-AR



*Cogia undulatus*

CO-, -

*Typhedanus*

Tx-AR



*Cogia undulatus*

CO-HLB, 524m -

*Typhedanus*

Tx-AR



*Marela tamyris*

BR-, Nov11

BR(Am)



*Marela tamyris*

BR-CJL, Sep19

BR(Am)



*Marela tamyris*

BR-CJL, Sep19

BR(Am)



*Marela tamyroides*

BR-RG, Nov15

CO-BR,BO



*Marela tamyroides*

BR-, 20m Ene27

CO-BR,BO



*Marela tamyroides*

BR-, 20m Ene27

CO-BR,BO



*Marela tamyroides*

BR-, 20m Ene27

CO-BR,BO



*Marela tamyroides*  
BR-RG, Nov15

CO-BR,BO



*Nerula fibrena*  
VZ-, Feb16

CO,VZ-BR(Am)



*Nerula fibrena*  
VZ-, Feb16

CO,VZ-BR(Am)



*Oechydrus chersis rufus*  
BR-, 900m Ene28

BR(RJ,SP)



*Oechydrus chersis rufus*  
BR-, 900m Ene28

BR(RJ,SP)



*Oechydrus evelinda*  
BR-, 1000m Ene12

BR



*Oechydrus evelinda*  
BR-, 1000m Ene12

BR



*Typhedanus ampyx*  
MX-, Mar30

MX-CR



*Typhedanus ampyx*  
MX-, Mar30

MX-CR



*Typhedanus buena*  
MX-Cdl, 1600m May15

*Cogia*  
S MX



*Typhedanus buena*  
MX-Cdl, 1600m May15

*Cogia*  
S MX



*Typhedanus cajeta cajeta*  
MX-Oax, May18

*Cogia*  
SE MX-NI



*Typhedanus cajeta cajeta*  
MX-Oax, May28

*Cogia*  
SE MX-NI



*Typhedanus cajeta cajeta*  
MX-Teo, Ago03

*Cogia*  
SE MX-NI



*Typhedanus cajeta cajeta*  
MX-Teo, Jul06

*Cogia*  
SE MX-NI



*Typhedanus cajeta cajeta*  
MX-Teo, Jul06

*Cogia*  
SE MX-NI



*Typhedanus cajeta eluina*  
MX-, May12

*Cogia*  
W MX-CR



*Typhedanus cajeta eluina*  
MX-Xdn, 250m Ago20

*Cogia*  
W MX-CR



*Typhedanus optica*  
CO-SM, 1250m Oct12

CO-PE,GU



*Typhedanus optica*  
CO-SM, 1250m Oct12

CO-PE,GU



*Typhedanus salas*  
MX-Ord, May10

MX-BR



*Typhedanus salas*  
MX-, Jun14

MX-BR



*Typhedanus salas*  
MX-Ord, May10

MX-BR



*Typhedanus salas*  
MX-, Jun14

MX-BR

Esta versión del catálogo se generó el **lunes, 31 de agosto de 2020** Date of report

---

Busque versión nueva de este catálogo en: [BUTTERFLYCATALOGS.COM](http://BUTTERFLYCATALOGS.COM)  
Look for a newer version of this catalog in: [Neotropicalbutterflies.COM](http://Neotropicalbutterflies.COM)

---





# Capítulo 2

Subfamilia

# Tagiadinae



# Chapter 2

Subfamily Tagiadinae

*Flats*



Tribu - Tribe

# Celaenorrhinini



*Celaenorrhinus* sp.

Foto: David Geale

Tribu - Tribe:

# Celaenorrhinini

Subtribu - Subtribe:

Sin Subtribu



*Celaenorrhinus aegiochus*

CO-Mzm, 1400m Oct07

CR-CO



*Celaenorrhinus aegiochus*

PA-FHtm, Ago03

CR-CO



*Celaenorrhinus aegiochus*

CO-Mzm, 1500m Dic23

CR-CO



*Celaenorrhinus aegiochus*

PA-FHtm, Ago03

CR-CO



*Celaenorrhinus aegiochus*

CO-Mzm, 1500m Dic23

CR-CO



*Celaenorrhinus approximatus*

PA-Bqt, Jul10

CR-CO



*Celaenorrhinus approximatus*

PA-FHtm, Ago04

CR-CO



*Celaenorrhinus approximatus*

PA-Bqt, Jul10

CR-CO



*Celaenorrhinus astrigera*

BR-CJL, Nov02

BR(Am-Pa)



*Celaenorrhinus astrigera*

BR-CJL, Spt30

BR(Am-Pa)



*Celaenorrhinus autochton*

PE-Pcy, 150m Dic11

EC-BR(Rd)

Tribu - Tribe:  
Celaenorrhinini



*Celaenorrhinus bifurcus*

CO-, -

CR-EC,GY



*Celaenorrhinus bifurcus*

CO-Rpau, Ene16

CR-EC,GY



*Celaenorrhinus bifurcus*

CO-PSJ, 1800m Feb22

CR-EC,GY



*Celaenorrhinus bifurcus*

CO-SLz, Feb23

CR-EC,GY



*Celaenorrhinus bifurcus*

CO-Oqy, 1850m Jun03

CR-EC,GY



*Celaenorrhinus bifurcus*

CO-PSJ, 1800m Dic05

CR-EC,GY



*Celaenorrhinus cynapes darius*

HN-, Ago10

CO-EC(Chimb)



*Celaenorrhinus disjunctus*

PE-PH, 1250m Nov18

CR-PE



*Celaenorrhinus disjunctus*

EC-Kpw, Oct30

CR-PE



*Celaenorrhinus disjunctus*

PE-Qtz, 1050m Nov11

CR-PE



*Celaenorrhinus disjunctus*

PE-PH, 1250m Nov18

CR-PE



*Celaenorrhinus eligius eligius*

CO-MMt, 200m Oct17

CR-PE,GY

Tribu - Tribe:  
Celaenorrhinini



*Celaenorrhinus eligius eligius*

CO-Mzm, 1400m Sep23

CR-PE,GY



*Celaenorrhinus eligius eligius*

CO-, -

CR-PE,GY



*Celaenorrhinus eligius eligius*

CO-PSJ, 1820m Sep04

CR-PE,GY



*Celaenorrhinus eligius eligius*

PE-ARCC, 230m Sep20

CR-PE,GY



*Celaenorrhinus fritzaertneri*

MX-Ytpc, 700m Ago22

Tx-CR



*Celaenorrhinus fritzaertneri*

MX-Xdn, Ago20

Tx-CR



*Celaenorrhinus fritzaertneri*

MX-Xdn, Ago20

Tx-CR



*Celaenorrhinus jao*

PE-PH, 1200m Nov18

CO-PE



*Celaenorrhinus jao*

PE-PH, 1200m Nov18

CO-PE



*Celaenorrhinus jao*

EC-FHt, 900m Sep05

CO-PE



*Celaenorrhinus jao*

EC-Atrk, Oct22

CO-PE



*Celaenorrhinus jao*

PE-PH, 1200m Nov18

CO-PE

Tribu - Tribe:  
Celaenorrhinini



*Celaenorrhinus jao*  
PE-PH, 1200m Nov18

CO-PE



*Celaenorrhinus monartus*  
CO-CRC, 350m Jul17

MX-BR



*Celaenorrhinus monartus*  
CO-CdC, 300m Feb16

MX-BR



*Celaenorrhinus monartus*  
CO-CdC, 300m Feb16

MX-BR



*Celaenorrhinus par*  
PE-PH, Dic09

PE-BR(Rd)



*Celaenorrhinus savia*  
BR-RG, Nov22

PE-BR(Rd)



*Celaenorrhinus shema ochra*  
BR-RG, Ago07

CO-BR(Am)



*Celaenorrhinus shema ochra*  
PE-RG, Ago07

CO-BR(Am)



*Celaenorrhinus shema shema*  
SU-, Feb18

EC-FG



*Celaenorrhinus shema shema*  
FG-, -

EC-FG



*Celaenorrhinus shema shema*  
FG-, -

EC-FG



*Celaenorrhinus shema vox*  
EC-Atrk, 600m Nov28

EC-PE

Tribu - Tribe:  
Celaenorrhinini



*Celaenorrhinus shema vox*

EC-Atrk, 600m Nov28

EC-PE



*Celaenorrhinus similis*

AR-Igz, 200m Dic20

PE-AR



*Celaenorrhinus similis*

AR-ChM, 300m Dic26

PE-AR



*Celaenorrhinus similis*

AR-RSc, 200m Feb02

PE-AR



*Celaenorrhinus songoensis  
songoensis*

PE-PNYC, Oct23

EC-BO



*Celaenorrhinus songoensis  
songoensis*

EC-Rho, 1050m Sep09

EC-BO



*Celaenorrhinus songoensis  
songoensis*

PE-Qtz, 1050m Oct26

EC-BO



*Celaenorrhinus sp nov*

PE-Qtz, 1050m Nov25

PE(CoR)



*Celaenorrhinus sp1*

PE-Mrd, 1400m May13

EC



*Celaenorrhinus sp2*

PE-Qtz, 1050m Oct08

PE



*Celaenorrhinus sp2*

PE-Qtz, 1050m Oct08

PE



*Celaenorrhinus stallingsi*

MX-GF, Oct12

Tx-CR



Tribu - Tribe:  
Celaenorrhinini



*Celaenorrhinus stallingsi*

MX-GF, Oct12

Tx-CR



*Celaenorrhinus stola*

GF-RBC, Nov13

MX-PA



*Celaenorrhinus suthina*

CO-Mzm, 1650m Feb11

CO-EC



*Celaenorrhinus suthina*

CO-Mzm, Mar13

CO-EC



*Celaenorrhinus suthina*

CO-Mzm, 1700m Mar02

CO-EC



*Celaenorrhinus suthina*

CO-Mzm, 1650m Feb11

CO-EC



*Celaenorrhinus syllius*

PE-Qtz, 1050m Nov19

CO-PE,BR(Am)



*Celaenorrhinus syllius*

PE-PntL, 400m Jun13

CO-PE,BR(Am)



*Celaenorrhinus syllius*

PE-PntL, 400m Jul02

CO-PE,BR(Am)



*Celaenorrhinus syllius*

EC-AJL, 350m Mar03

CO-PE,BR(Am)



*Celaenorrhinus syllius*

PE-PntL, 400m Jun13

CO-PE,BR(Am)



*Celaenorrhinus tritoniae*

BO-Tqn, Dic02

BO

Tribu - Tribe:

## Celaenorrhinini



*Celaenorrhinus vagra*

EC-Calh, 1200m Oct14

EC-PE



*Celaenorrhinus vagra*

PE-PH, 1200m Jun03

EC-PE

Esta versión del catálogo se generó el **lunes, 31 de agosto de 2020** Date of report

Busque versión nueva de este catálogo en:

[BUTTERFLYCATALOGS.COM](http://BUTTERFLYCATALOGS.COM)

Look for a newer version of this catalog in:

[Neotropicalbutterflies.COM](http://Neotropicalbutterflies.COM)



# Capítulo 3

Subfamilia

# Pyrrhopyginae



# Chapter 3

Subfamily Pyrrhopyginae

## *Golf-club skippers & Firetips*



Tribu - Tribe

# Pyrrhopygini



*Passova passova rudex*

Foto: David Geale

Tribu - Tribe:

# Pyrrhopygini

Subtribu - Subtribe:

## Azonaxina



*Azonax typhaon*  
CO-CCri, 280m Ago12

MX-GU



*Azonax typhaon*  
CO-CCri, 280m Ago12

MX-GU

Subtribu - Subtribe:

## Zoniina



*Zonia zonia panamensis*  
PE-PNYC, 1100m Nov08

BL-CO



*Zonia zonia panamensis*  
PE-PNYC, 1100m Nov08

BL-CO



*Zonia zonia panamensis*  
CO-CRC, 320m Ago01

BL-CO

Subtribu - Subtribe:

## Passovina



*Agara assaricus assaricus*  
BR-CJL, Sep15

*Myscelus*  
FG,GU,BR



*Agara assaricus assaricus*  
BR-, Sep15

*Myscelus*  
FG,GU,BR

Tribu - Tribe:  
Pyrrhopygini



*Agara belti belti*  
PA-, Jul23

*Myscelus*  
MX-EC



*Agara belti caucaensis*  
CO-VPN, 1450m May01

*Myscelus*  
CO



*Agara belti caucaensis*  
CO-VPN, 1450m May01

*Myscelus*  
CO



*Agara draudti*  
PE-Rctd, Abr16

*Myscelus*  
PE-BO



*Agara draudti*  
PE-, 1400m Nov14

*Myscelus*  
PE-BO



*Agara epimachia epimachia*  
CO-Afl, 800m Jun11

*Myscelus*  
VZ-BO,BR



*Agara epimachia verina*  
EC-, -

*Myscelus*  
EC



*Agara michaeli*  
PA-PplRd, May22

*Myscelus*  
MX-PA



*Agara michaeli*  
PA-PplRd, May22

*Myscelus*  
MX-PA



*Agara michaeli*  
CO-, Mar02

*Myscelus*  
MX-PA



*Agara pardalina kesselringi*  
PE-PNYC, 1200m Nov10

*Myscelus*  
EC-PE



*Agara pardalina pardalina*  
PE-, Oct20

*Myscelus*  
CO-BR

Tribu - Tribe:  
Pyrrhopygini



*Agara pardalina pardalina* *Myscelus*  
PE-PH, 1250m Nov18 CO-BR



*Agara pardalina pardalina* *Myscelus*  
PE-PH, 1250m Nov18 CO-BR



*Agara pardalina ssp* *Myscelus*  
EC-FHT, 900m Sep05 EC



*Agara pegasus* *Myscelus*  
VZ-, - VZ-EC,FG



*Agara perissodora* *Myscelus*  
CO-QEV, 1977m Sep19 MX-CO,VZ



*Agara perissodora* *Myscelus*  
CO-Mzm, Oct02 MX-CO,VZ



*Agara perissodora* *Myscelus*  
CO-PSJ, 1800m May28 MX-CO,VZ



*Agara perissodora* *Myscelus*  
CO-RAA, Oct08 MX-CO,VZ



*Agara perissodora* *Myscelus*  
CO-PSJ, 1800m May28 MX-CO,VZ



*Agara perissodora* *Myscelus*  
CO-HFr, 1100m Mar11 MX-CO,VZ



*Agara perissodora* *Myscelus*  
CO-Mzm, 1350m Ene08 MX-CO,VZ



*Agara perissodora* *Myscelus*  
CO-QEV, 1977m Sep19 MX-CO,VZ



Tribu - Tribe:  
Pyrrhopygini



*Agara perissodora*  
CO-PSJ, 1800m Jul02

*Myscelus*  
MX-CO,VZ



*Agara perissodora*  
CO-Mzm, 1350m Sep25

*Myscelus*  
MX-CO,VZ



*Agara perissodora*  
CO-Mzm, Oct02

*Myscelus*  
MX-CO,VZ



*Agara santhilarius*  
BR-, Feb13

*Myscelus*  
SE BR



*Agara santhilarius*  
BR-, Feb13

*Myscelus*  
SE BR



*Agara santhilarius*  
BR-, Feb01

*Myscelus*  
SE BR



*Aspitha agenoria sanies*  
PE-Qtz, 1050m Oct26

PE-BO



*Aspitha agenoria sanies*  
PE-Qtz, 1050m Oct26

PE-BO



*Aspitha aspitha rufescens*  
BR-RG, Nov20

CO-BR(Rd)



*Aspitha bassleri*  
PE-TRC, 240m Oct28

PE



*Aspitha leander*  
CO-CRC, 320m Jun21

MX-CO



*Granila paseas*  
AR-ChM, 300m Dic27

BR-AR,PY

Tribu - Tribe:  
Pyrrhopygini



*Granila paseas*

AR-ChM, 300m Dic24

BR-AR,PY



*Granila paseas*

AR-ChM, 300m Dic28

BR-AR,PY



*Granila paseas*

AR-ChM, 300m Dic27

BR-AR,PY



*Myscelus amystis amystis*

CO-CRC, 350m Jun20

CO-VZ,TR



*Myscelus amystis amystis*

CO-CRC, 350m Jun21

CO-VZ,TR



*Myscelus amystis amystis*

CO-CRC, 320m Ene10

CO-VZ,TR



*Myscelus amystis distinctus*

EC-, Oct23

EC



*Myscelus amystis distinctus*

EC-Atr, 600m Ene31

EC



*Myscelus amystis distinctus*

EC-, Oct23

EC



*Myscelus amystis epigona*

BR-, 1350m Feb28

BR-AR,PY

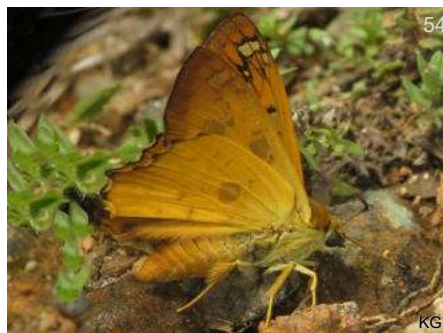

*Myscelus amystis epigona*

BR-, 1350m Feb28

BR-AR,PY



*Myscelus amystis hages*

MX-, Nov22

MX-CO?

Tribu - Tribe:  
**Pyrrhopygini**



*Myscelus amystis hages*

MX-, Oct07

MX-CO?



*Myscelus amystis hages*

MX-, Oct07

MX-CO?



*Myscelus nobilis*

PE-ARCC, 230m Sep30

VZ-BO,BR,SU



*Myscelus nobilis*

PE-, Oct30

VZ-BO,BR,SU



*Myscelus phoronis phoronis*

CO-SM, Oct11

GT-BO



*Myscelus phoronis phoronis*

PE-CoR, Sep18

GT-BO



*Myscelus phoronis phoronis*

EC-, Oct18

GT-BO



*Myscelus phoronis phoronis*

PE-CoR, Sep18

GT-BO



*Myscelus phoronis phoronis*

EC-, Oct18

GT-BO



*Myscelus phoronis phoronis*

EC-, Oct18

GT-BO



*Passova ganymedes ganymedes*

CO-, Mar15

CO



*Passova ganymedes ganymedes*

CO-CRC, 320m Abr05

CO

Tribu - Tribe:  
Pyrrhopygini



*Passova ganymedes ganymedes*  
EC-FHT, 900m Sep05

CO



*Passova ganymedes gelina*  
PE-PH, 1250m Oct22

EC-PE



*Passova ganymedes gelina*  
PE-Pro, 1050m Oct19

EC-PE



*Passova ganymedes gelina*  
PE-PH, 1250m Oct22

EC-PE



*Passova ganymedes gulia*  
PE-PMp, 1050m Jun14

EC-PE



*Passova ganymedes gulia*  
PE-PMp, 1050m Jun14

EC-PE



*Passova ganymedes gulia*  
PE-PMp, 1050m Jun14

EC-PE



*Passova gellias*  
PA-, 550m Abr23

BL-VZ



*Passova gellias*  
PA-, 550m Abr23

BL-VZ



*Passova gellias*  
PA-, 550m Abr23

BL-VZ



*Passova greta*  
PE-, Oct25

PE-BO



*Passova greta*  
PE-PH, 1200m Jun04

PE-BO

Tribu - Tribe:  
Pyrrhopygini



*Passova greta*

PE-PH, 1200m Jun04

PE-BO



*Passova passova practa*

PY-, Abr25

S BR-PY



*Passova passova rudex*

PE-VCm, 550m Nov20

CO,EC-N BR



*Passova passova rudex*

EC-BBR, 900m Nov15

CO,EC-N BR



*Passova passova rudex*

EC-BBR, 900m Nov15

CO,EC-N BR



*Passova passova rudex*

PE-VCm, 550m Nov20

CO,EC-N BR



*Passova passova styx*

PE-, Nov11

VZ-BO



*Passova polemon*

BR-, Ene30

BO-BR(SP)



*Passova polemon*

BR-, Ene30

BO-BR(SP)



*Passova polemon*

BR-, Ene30

BO-BR(SP)



*Passova sp nov*

PE-, 1200m Nov18

PE



*Passova sp nov*

PE-, 1200m Nov18

PE

Tribu - Tribe:  
**Pyrrhopygini**

Subtribu - Subtribe:  
**Pyrrhopygina**



*Apyrrothrix aesculapus* **Jonaspyge**  
 PA-, 1450m Ago09 CR-EC



*Apyrrothrix aesculapus* **Jonaspyge**  
 PA-, 1600m Abr29 CR-EC



*Apyrrothrix aesculapus* **Jonaspyge**  
 PA-, 1900m Abr28 CR-EC



*Apyrrothrix aesculapus* **Jonaspyge**  
 PA-, 1600m Abr29 CR-EC



*Apyrrothrix araxes*  
 MX-, Ago12 US Az-MX



*Apyrrothrix araxes*  
 MX-, Ago24 US Az-MX

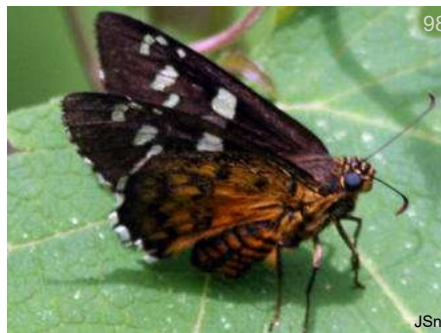

*Apyrrothrix araxes*  
 MX-, Ago24 US Az-MX



*Apyrrothrix arizonae*  
 US(Az)-ChM, Jul30 US Az,Tx-MX



*Apyrrothrix arizonae*  
 US(Az)-ChM, Jul30 US Az,Tx-MX



*Apyrrothrix arizonae*  
 US(Az)-ChM, Ago01 US Az,Tx-MX



*Apyrrothrix arizonae*  
 MX-Yc, Ago08 US Az,Tx-MX

Tribu - Tribe:  
Pyrrhopygini



*Apyrrothrix arizonae*  
US(Az)-ChM, Ago01 US Az,Tx-MX



*Apyrrothrix chalybea chloris* *Chalypyge*  
MX-, Oct31 S MX-HO



*Apyrrothrix chalybea chloris* *Chalypyge*  
MX-, Nov04 S MX-HO



*Apyrrothrix chalybea chloris* *Chalypyge*  
MX-, Nov04 S MX-HO



*Apyrrothrix erythrosticka* *Melanopyge*  
PA-, Oct25 MX-PN,CO?

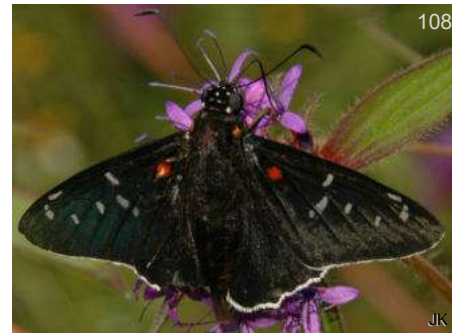

*Apyrrothrix hoffmanni* *Melanopyge*  
MX-, 1300m Sep17 MX-HO



*Apyrrothrix hoffmanni* *Melanopyge*  
MX-, 1300m Sep17 MX-HO



*Apyrrothrix hoffmanni* *Melanopyge*  
MX-, 1300m Sep17 MX-HO



*Apyrrothrix hygieia* *Chalypyge*  
CO-Mzm, 1400m Mar01 CO



*Apyrrothrix hygieia* *Chalypyge*  
CO-Mzm, 1400m Oct03 CO



*Apyrrothrix hygieia* *Chalypyge*  
CO-, Feb22 CO



*Apyrrothrix hygieia* *Chalypyge*  
CO-Mzm, Sep23 CO

Tribu - Tribe:  
Pyrrhopygini



*Apyrrothrix hygieia*  
CO-Mzm, 1450m Jun25

*Chalpyge*  
CO



*Apyrrothrix jonas*  
MX-, 1800m Ago06

*Jonaspyge*



*Apyrrothrix jonas*  
MX-, May30

*Jonaspyge*



*Apyrrothrix jonas*  
MX-, Jul12

*Jonaspyge*



*Apyrrothrix jonas*  
MX-, May30

*Jonaspyge*



*Apyrrothrix maculosa*  
CO-Tgñ, 450m Feb20

*Melanopyge*  
PA-EC,VZ



*Apyrrothrix maculosa*  
PA-CTwr, Sep09

*Melanopyge*  
PA-EC,VZ



*Apyrrothrix maculosa*  
CO-, Mar07

*Melanopyge*  
PA-EC,VZ



*Apyrrothrix maculosa*  
PA-, Feb12

*Melanopyge*  
PA-EC,VZ



*Apyrrothrix maculosa*  
CO-, Ene23

*Melanopyge*  
PA-EC,VZ



*Apyrrothrix maculosa*  
CO-Tgñ, 450m Feb20

*Melanopyge*  
PA-EC,VZ



*Apyrrothrix mulleri*  
MX-, 1300m Sep17

S MX



Tribu - Tribe:  
Pyrrhopygini



127

JK

*Apyrrothrix mulleri*

MX-, 1300m Ago11

S MX



128

JK

*Apyrrothrix mulleri*

MX-, 1300m Sep17

S MX



129

JK

*Apyrrothrix mulleri*

MX-, 1300m Ago11

S MX



130

KG

*Apyrrothrix zereda insana*

PE-, 1200m Nov17

PE

*Chalypyge*



131

DvG

*Apyrrothrix zereda insana*

PE-, 1300m Oct18

PE

*Chalypyge*



132

AIN

*Apyrrothrix zereda rufipectus*

EC-, -

CO EC

*Chalypyge*



133

DvG

*Apyrrothrix zereda zereda*

PE-Qtz, 1050m Oct15

EC-PE

*Chalypyge*



134

BBt

*Ardaris aerata*

CO-, 1500m May15

CO

*Mimardaris*



135

PE

*Ardaris aerata*

CO-SLz, 2200m Jul11

CO

*Mimardaris*



136

KG

*Ardaris aerata*

CO-SLz, 2200m Jul11

CO

*Mimardaris*



137

AN

*Ardaris lomax*

PE-CoR, Mar30

PE

*Mimardaris*



138

DvG

*Ardaris minthe*

EC-Cpl, 950m Dic20

CO-PE

*Mimardaris*

Tribu - Tribe:  
**Pyrrhopygini**



*Ardaris minthe*  
 EC-, 1250m Sep08

*Mimardaris*  
 CO-PE



*Ardaris minthe*  
 EC-, Oct17

*Mimardaris*  
 CO-PE



*Ardaris minthe*  
 EC-, 1300m Sep08

*Mimardaris*  
 CO-PE



*Ardaris minthe*  
 EC-, Oct17

*Mimardaris*  
 CO-PE



*Ardaris minthe*  
 EC-Cpl, 950m Dic20

*Mimardaris*  
 CO-PE



*Ardaris montra*  
 PE-, 900m Dic15

*Mimardaris*  
 PE



*Ardaris montra*  
 PE-Qtz, 1000m Nov09

*Mimardaris*  
 PE



*Ardaris montra*  
 PE-CoR, May17

*Mimardaris*  
 PE



*Ardaris montra*  
 PE-, 900m Dic15

*Mimardaris*  
 PE



*Ardaris montra*  
 PE-CoR, May17

*Mimardaris*  
 PE



*Ardaris pityusa*  
 EC-, 2100m Abr05

*Mimardaris*  
 EC-PE



*Ardaris pityusa*  
 EC-Sis, 2000m Nov19

*Mimardaris*  
 EC-PE

Tribu - Tribe:  
Pyrrhopygini



151

BBt

*Ardaris pityusa*  
EC-, 2100m Abr05

*Mimardaris*  
EC-PE



152

DvG

*Ardaris porus mortis*  
PE-PMp, 1050m Oct01

*Mimardaris*  
PE



153

DvG

*Ardaris porus mortis*  
PE-PMp, 1050m Oct01

*Mimardaris*  
PE



154

DvG

*Ardaris porus mortis*  
PE-PMp, 1050m Oct01

*Mimardaris*  
PE



155

SN

*Ardaris porus porus*  
CO-, Sep18

*Mimardaris*  
CO



156

KK

*Ardaris sela aequatorea*  
EC-, Oct26

*Mimardaris*  
CO-BO



157

DvG

*Ardaris sela aequatorea*  
PE-PMp, 1050m Sep28

*Mimardaris*  
CO-BO



158

KK

*Ardaris sela aequatorea*  
EC-, Oct26

*Mimardaris*  
CO-BO



159

KK

*Ardaris sela aequatorea*  
EC-, Oct26

*Mimardaris*  
CO-BO



160

DvG

*Ardaris sela aequatorea*  
PE-PMp, 1050m Sep28

*Mimardaris*  
CO-BO



161

DvG

*Ardaris sela chanchamayonis*  
PE-PH, 1200m Oct21

*Mimardaris*  
PE-BO



162

DvG

*Ardaris sela chanchamayonis*  
PE-PMp, 1050m Jun14

*Mimardaris*  
PE-BO

Tribu - Tribe:  
Pyrrhopygini



*Ardaris sela chanchamayonis* **Mimardaris**  
PE-PMp, 1050m Jun14 PE-BO



*Ardaris sela periphema* **Mimardaris**  
PE-PNYC, 1100m Nov11 PE-BO



*Ardaris sela periphema* **Mimardaris**  
PE-PNYC, 1100m Nov11 PE-BO



*Ardaris sela peruviana* **Mimardaris**  
PE-PMp, 1050m Jun14 PE



*Ardaris sela peruviana* **Mimardaris**  
PE-PMp, 1050m Jun14 PE



*Ardaris sela peruviana* **Mimardaris**  
PE-PMp, 1050m Jun14 PE



*Creonpyge creon creon*  
PA-, 1300m Ago27 PA-CO?



*Croniades pieria auraria*  
PE-, Oct20 EC-PE-BO



*Croniades pieria auraria*  
PE-, Oct28 EC-PE-BO



*Croniades pieria auraria*  
PE-Qtz, 1050m Oct26 EC-PE-BO



*Croniades pieria pieria*  
EC-FHT, 900m Sep05 CO-PE(Iquitos)-BR,FG



*Croniades pieria pieria*  
CO-Smal, 800m Ago26 CO-PE(Iquitos)-BR,FG

Tribu - Tribe:  
**Pyrrhopygini**



*Gunayan rhacia*  
 BR-, - Ene18



*Gunayan rhacia*  
 BR-, - Ene18



*Gunayan rubricollis*  
 BR-, Sep19 EC-BO, BR, FG



*Gunayan rubricollis*  
 PE-, 1050m Oct08 EC-BO, BR, FG



*Gunayan rubricollis*  
 PE-, 1050m Oct08 EC-BO, BR, FG



*Gunayan timaeus*  
 EC-, Oct22 CO-PE



*Jemadia albescens*  
 BR-, Sep02 EC-BO



*Jemadia albescens*  
 EC-, 1300m Oct12 EC-BO



*Jemadia albescens*  
 PE-, Abr01 EC-BO



*Jemadia albescens*  
 EC-, Oct26 EC-BO



*Jemadia albescens*  
 EC-, 1300m Oct12 EC-BO



*Jemadia gnetus*  
 PE-Vcm, 550m Oct30 CO-SU-BO

Tribu - Tribe:  
Pyrrhopygini



*Jemadia gnetus*  
PE-TRC, 240m Sep16

CO-SU-BO



*Jemadia gnetus*  
PE-VCm, 550m Oct30

CO-SU-BO



*Jemadia hospita hospita*  
EC-, Oct02

CO-BR



*Jemadia hospita hospita*  
PE-, 535m Nov08

CO-BR



*Jemadia hospita hospita*  
EC-, Oct26

CO-BR



*Jemadia hospita hospita*  
PE-, 535m Nov08

CO-BR



*Jemadia hospita hospita*  
PE-VCm, Mar31

CO-BR



*Jemadia hospita imitator*  
CO-, Oct25

CO



*Jemadia hospita imitator*  
CO-, Oct25

CO



*Jemadia hospita imitator*  
CO-, Oct25

CO



*Jemadia hospita imitator*  
CO-Gurc, 655m Oct30

CO



*Jemadia menechmus menechmus*  
PE-Qtz, 1050m Nov15

VZ-BO,BR,SU

Tribu - Tribe:  
**Pyrrhopygini**



*Jemadia menechmus menechmus*

PE-TRC, 240m Sep16

VZ-BO, BR, SU



*Jemadia ovid*

CO-Mzm, 1400m Jun04

CO-EC



*Jemadia ovid*

CO-Mzm, 1350m Ene07

CO-EC



*Jemadia ovid*

CO-Mzm, 1400m Jun04

CO-EC



*Jemadia pater*

EC-, Oct13

PA-VZ



*Jemadia pseudognetus*

MX-, Ago19

MX-SoAm



*Jemadia pseudognetus*

CO-Gurc, 690m -

MX-SoAm

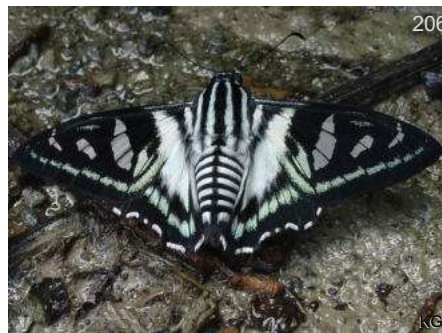

*Jemadia scomber*

PE-, Dic10

PE



*Jemadia sosia*

PE-Qtz, 1050m Nov25

VZ-BO



*Jemadia sosia*

PE-Qtz, 1050m Nov11

VZ-BO



*Jemadia sosia*

PE-Qtz, 1050m Nov21

VZ-BO



*Jemadia sosia*

PE-Qtz, 1050m Nov11

VZ-BO

Tribu - Tribe:  
Pyrrhopygini



*Jemadia suckentonmiller*  
CR-, Abr15

CR-PA



*Microceris azeta azeta*  
CO-SM, Oct11

*Elbella*  
VZ-BR



*Microceris azeta azeta*  
CO-SM, 1075m Oct11

*Elbella*  
VZ-BR



*Microceris blanda*  
PE-CoR, 1300m

*Elbella*  
CO-BR



*Microceris dulcinea*  
PA-, Ago12

*Elbella*  
CR-EC



*Microceris dulcinea*  
PA-, Jul08

*Elbella*  
CR-EC



*Microceris intersecta intersecta*  
CO-, 200m Dic22

*Elbella*  
VZ-BR



*Microceris intersecta intersecta*  
PE-,

*Elbella*  
VZ-BR



*Microceris intersecta intersecta*  
CO-Pgu, 200m Feb01

*Elbella*  
VZ-BR



*Microceris intersecta intersecta*  
PE-,

*Elbella*  
VZ-BR



*Microceris intersecta intersecta*  
CO-, 200m Dic22

*Elbella*  
VZ-BR



*Microceris intersecta intersecta*  
CO-Pgu, 200m Feb01

*Elbella*  
VZ-BR



Tribu - Tribe:  
Pyrrhopygini



*Microceris merops*  
PE-CoR,

*Elbella*  
VZ-BR



*Microceris miodesmiata*  
CO-Mzm, 1400m

*Elbella*  
MX-CO



*Microceris miodesmiata*  
CO-Mzm, 1400m

*Elbella*  
MX-CO



*Microceris patrobas patrobas*  
CO-Mzm, 1350m

*Elbella*  
GT-CO



*Microceris patrobas patrobas*  
PA-CTwr, Sep03

*Elbella*  
GT-CO



*Microceris patrobas patrobas*  
CO-Mzm, 1350m

*Elbella*  
GT-CO



*Microceris patroclus patroclus*  
EC-,

*Elbella*  
PA-BO



*Microceris scylla*  
MX-, Ago03

*Elbella*  
MX-CO



*Microceris scylla*  
CO-Gurc, 660m Oct18

*Elbella*  
MX-CO



*Microceris scylla*  
CO-Gurc, 660m Oct18

*Elbella*  
MX-CO



*Microceris scylla*  
MX-, Jul28

*Elbella*  
MX-CO

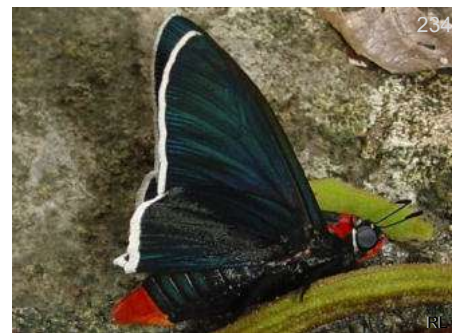

*Microceris scylla*  
MX-, Ago15

*Elbella*  
MX-CO

Tribu - Tribe:  
**Pyrrhopygini**



*Microceris scylla*  
 MX-, 1400m Ago19

*Elbella*  
 MX-CO



*Microceris sp1*  
 CO-Sin, 700m Jun28

*Elbella*



*Microceris sp2*  
 CO-Sin, 700m Jul05

*Elbella*



*Microceris sp2*  
 CO-Sin, 700m Jul05

*Elbella*



*Microceris sp2*  
 CO-Sin, 700m Jul05

*Elbella*



*Microceris variicolor*  
 BR-, Ene31

C-S BR



*Microceris variicolor*  
 BR-, Nov04

C-S BR



*Mimoniades baroni*  
 PE-, 2700m Mar11

PE



*Mimoniades fallax fallax*  
 BR-, Feb17

*Jemadia*  
 GU-N BR



*Mimoniades fallax fallax*  
 VZ-, 1200m Dic24

*Jemadia*  
 GU-N BR



*Mimoniades fallax fida*  
 BR-, Oct04

*Jemadia*  
 EC-BO



*Mimoniades fallax fida*  
 BR-, Sep11

*Jemadia*  
 EC-BO

Tribu - Tribe:  
**Pyrrhopygini**



*Mimoniades fallax fida*  
 PE-, Mar31

*Jemadia*  
 EC-BO



*Mimoniades fallax fida*  
 BR-, Oct04

*Jemadia*  
 EC-BO



*Mimoniades fallax solaris*  
 PE-OQ, 1050m Ago19

*Jemadia*  
 VZ-BO, BR, GU



*Mimoniades fallax solaris*  
 PE-, Nov14

*Jemadia*  
 VZ-BO, BR, GU



*Mimoniades montana*  
 BR-CJd, 1500m Ene20

DvG  
 SE BR



*Mimoniades montana*  
 BR-, 2150m Mar01

DvG  
 SE BR



*Mimoniades montana*  
 BR-, 2150m Feb09

DvG  
 SE BR



*Mimoniades nurscia amans*  
 PE-, Nov20

DvG  
 CO-PE



*Mimoniades nurscia amans*  
 PE-PNYC, 2000m Nov05

DvG  
 CO-PE



*Mimoniades nurscia amans*  
 PE-, Nov20

DvG  
 CO-PE



*Mimoniades nurscia amans*  
 PE-PNYC, 1050m Nov11

DvG  
 CO-PE



*Mimoniades nurscia malis*  
 CO-,

DvG  
 CO

Tribu - Tribe:  
Pyrrhopygini



*Mimoniales nurscia malis*

CO-, -

CO



*Mimoniales nurscia malis*

CO-FPP, 2100m Abr19

CO



*Mimoniales nurscia malis*

CO-FPP, 2100m Abr19

CO



*Mimoniales nurscia malis*

CO-, Sep27

CO



*Mimoniales nurscia malis*

CO-, Ene31

CO



*Mimoniales nurscia malis*

CO-,

CO



*Mimoniales nurscia nurscia*

EC-, 1250m Sep10

CO-PE



*Mimoniales nurscia nurscia*

EC-, 1250m Sep10

CO-PE



*Mimoniales nurscia nurscia*

EC-, Oct26

CO-PE



*Mimoniales ocyalus*

BR-CJd, 1500m Ene20

S BR



*Mimoniales ocyalus*

BR-, Feb03

S BR



*Mimoniales ocyalus*

BR-CJd, 1800m Ene22

S BR

Tribu - Tribe:  
**Pyrrhopygini**



*Mimoniades ocyalus*  
 BR-CJd, 1500m Ene20 S BR



*Mimoniades pionia picia* **Amenis**  
 CO-, 380m Ene05 CO



*Mimoniades pionia pionia* **Amenis**  
 BR-, May28 CO-BO



*Mimoniades versicolor versicolor*  
 PE-Mrd, 1350m Nov16 BR



*Mimoniades versicolor versicolor*  
 PE-, 600m Dic14 BR



*Mimoniades versicolor versicolor*  
 BR-, Feb07 BR



*Mimoniades versicolor versicolor*  
 PE-Mrd, 1350m Nov16 BR



*Mimoniades versicolor versicolor*  
 BR-, Feb07 BR



*Mimoniades versicolor versicolor*  
 BR-, Feb07 BR



*Mysoria affinis*  
 MX-, Ago20 MX-GT



*Mysoria ambigua*  
 NI-, Nov29 MX-CR



*Mysoria amra*  
 MX-, Nov02 MX-GT

Tribu - Tribe:  
Pyrrhopygini



*Mysoria amra*

MX-, Nov02

MX-GT



*Mysoria amra*

MX-, Nov02

MX-GT



*Mysoria barcastus barta*

UR-, Ene15

BO-AR,PY



*Mysoria barcastus barta*

BR-, 120m Ago06

BO-AR,PY



*Mysoria barcastus barta*

BR-, 120m Ago06

BO-AR,PY



*Mysoria barcastus venezuelae*

CO-FCy, -

PA-VZ



*Mysoria barcastus venezuelae*

CO-Gurc, 690m Mar24

PA-VZ



*Mysoria barcastus venezuelae*

CO-FCy, -

PA-VZ



*Mysoria cosinga catana*

PE-, 3100m Oct16

*Metardaris*

PE-BO

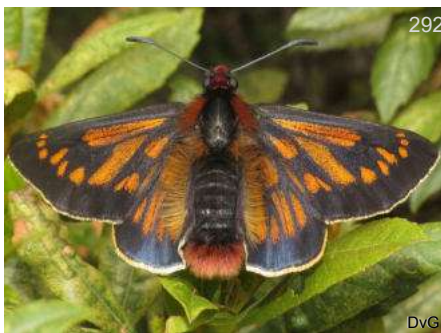

*Mysoria cosinga catana*

PE-, 3100m Nov02

*Metardaris*

PE-BO



*Mysoria cosinga catana*

PE-, 3100m Nov02

*Metardaris*

PE-BO



*Mysoria cosinga catana*

PE-, 3900m Nov05

*Metardaris*

PE-BO

Tribu - Tribe:  
Pyrrhopygini



*Mysoria cosinga catana* **Metardaris**  
PE-, 2700m Oct22 PE-BO



*Mysoria cosinga circe*  
PE-, 2500m Abr20 PE-BO



*Mysoria cosinga cosinga* **Metardaris**  
PE-, 2800m Nov19 PE-BO



*Mysoria cosinga cosinga* **Metardaris**  
PE-, 3100m Oct10 PE-BO



*Mysoria damippe* **Sarbia**  
BR-, 900m Ene28 S BR



*Mysoria damippe* **Sarbia**  
BR-, Ene25 S BR



*Mysoria damippe* **Sarbia**  
BR-, 1100m Ene30 S BR



*Mysoria damippe* **Sarbia**  
BR-, 900m Ene28 S BR



*Mysoria damippe* **Sarbia**  
BR-, 1100m Ene30 S BR



*Mysoria damippe* **Sarbia**  
BR-, 1100m Ene30 S BR



*Mysoria damippe* **Sarbia**  
BR-, Ene25 S BR



*Mysoria galgala* **Amysoria**  
PA-, May24 MX-VZ

Tribu - Tribe:  
Pyrrhopygini



*Mysoria galgala*  
PA-, May13

*Amysoria*  
MX-VZ



*Mysoria galgala*  
PA-, May13

*Amysoria*  
MX-VZ



*Mysoria sejanus sejanus*  
EC-Podc, Ago12

*Mysarbia*  
EC-PE



*Mysoria sejanus sejanus*  
EC-Podc, Ago12

*Mysarbia*  
EC-PE



*Mysoria sejanus stollii*  
PE-PNYC, 400m Oct25

*Mysarbia*  
CR-NE PR



*Mysoria sejanus stollii*  
PE-Vcm, 550m Nov14

*Mysarbia*  
CR-NE PR



*Mysoria sejanus stollii*  
PE-, 1300m Oct18

*Mysarbia*  
CR-NE PR



*Mysoria sejanus stollii*  
BR-CJL, Ago21

*Mysarbia*  
CR-NE PR



*Mysoria sosa*  
BR-, 1800m Ene19

*Sarbia*  
S BR(MG,RJ,SC,Pr)



*Mysoria sosa*  
BR-, 1800m Ene19

*Sarbia*  
S BR(MG,RJ,SC,Pr)



*Mysoria xanthippe spixii*  
BR-, Ene26

*Sarbia*  
S BR



*Mysoria xanthippe spixii*  
BR-, Ene27

*Sarbia*  
S BR



Tribu - Tribe:  
Pyrrhopygini



*Mysoria xanthippe xanthippe* **Sarbia**  
BR-, 1800m Ene19 S BR



*Mysoria xanthippe xanthippe* **Sarbia**  
BR-, 1800m Ene19 S BR



*Nosphistia zonara*  
EC-, Nov05 CO-BR



*Nosphistia zonara*  
PE-PNYC, 1100m Nov08 CO-BR



*Parelbella ahira ahira*  
CO-Etrn, 200m Feb03 CO-PG



*Parelbella macleanani*  
CO-Pdr, 1100m May19 MX-NW EC



*Parelbella machaon* **Pseudocroniades**  
BR-, Mar10 SE BR



*Parelbella peruana*  
PE-Qtz, 1050m Nov09 PE



*Parelbella peruana*  
PE-, 1200m Nov18 PE



*Parelbella peruana*  
PE-Qtz, 1100m Oct28 PE



*Parelbella peruana*  
PE-Qtz, 1050m Nov09 PE



*Parelbella peruana*  
PE-Qtz, 1100m Oct28 PE

Tribu - Tribe:  
**Pyrrhopygini**



*Protellabella alburna alburna*

PE-Qtz, 1050m Nov21

EC-BO



*Protellabella alburna alburna*

PE-VCm, Mar31

EC-BO



*Protellabella alburna alburna*

PE-Qtz, 1050m Nov21

EC-BO



*Protellabella alburna alburna*

PE-VCm, Mar31

EC-BO



*Pyrrhopyge amyclas denticulata*

PE-, Sep17

EC-BO



*Pyrrhopyge amyclas denticulata*

PE-, Sep17

EC-BO



*Pyrrhopyge amyclas denticulata*

PE-Qtz, 1050m Oct18

EC-BO



*Pyrrhopyge amythaon*

EC-, 700m Mar10

CO-PE, GU



*Pyrrhopyge amythaon*

EC-, 700m Mar10

CO-PE, GU



*Pyrrhopyge arax*

PE-CoR, Nov07

CO-BO



*Pyrrhopyge arax*

PE-Qtz, 1050m Nov11

CO-BO



*Pyrrhopyge arax*

PE-Qtz, 1050m Nov11

CO-BO

Tribu - Tribe:  
**Pyrrhopygini**



*Pyrrhopyge arines*  
 PE-, Jun12

PE



*Pyrrhopyge arines*  
 PE-, Jun12

PE



*Pyrrhopyge aziza arbor*  
 CO-, 900m -

VZ-CO



*Pyrrhopyge aziza arbor*  
 CO-, 900m -

VZ-CO



*Pyrrhopyge aziza aziza*  
 CO-, 1750m Ago09

CO



*Pyrrhopyge aziza aziza*  
 CO-Rmo, 1500m Feb01

CO



*Pyrrhopyge aziza aziza*  
 CO-Oqy, 1850m Sep13

CO



*Pyrrhopyge aziza aziza*  
 CO-, 1200m -

CO



*Pyrrhopyge aziza lexis*  
 PE-, 1000m Ago24

GU-CO-PE



*Pyrrhopyge aziza lexis*  
 PE-, 1000m Ago24

GU-CO-PE



*Pyrrhopyge aziza troja*  
 PE-Qtz, 1050m Nov15

PE-BO



*Pyrrhopyge aziza troja*  
 PE-Qtz, 1050m Oct26

PE-BO

Tribu - Tribe:  
**Pyrrhopygini**



*Pyrrhopyge aziza troja*  
 PA-PNYC, 1200m Nov10

PE-BO



*Pyrrhopyge aziza troja*  
 PA-PNYC, 1200m Nov10

PE-BO



*Pyrrhopyge bouletti*  
 CO-, 2600m Ago22

CO-VZ



*Pyrrhopyge caribe camachoi*  
 VZ-, Oct15

VZ



*Pyrrhopyge caribe camachoi*  
 VZ-, Oct15

VZ



*Pyrrhopyge crida*  
 MX-, -

MX-EC



*Pyrrhopyge crida*  
 MX-, -

MX-EC



*Pyrrhopyge charybdis semita*  
 BR-CJd, 1650m Ene18

BO-S BR



*Pyrrhopyge charybdis semita*  
 BR-CJd, 1650m Ene18

BO-S BR



*Pyrrhopyge charybdis semita*  
 BR-CJd, 1650m Ene18

BO-S BR



*Pyrrhopyge decipiens*  
 CO-, -

CO-BO



*Pyrrhopyge decipiens*  
 CO-, -

CO-BO

Tribu - Tribe:  
**Pyrrhopygini**



367

BB

*Pyrrhopyge decipiens*

CO-, -

CO-BO



368

BB

*Pyrrhopyge decipiens*

CO-, -

CO-BO



369

DvG

*Pyrrhopyge decipiens*

PE-, 1300m Nov03

CO-BO



370

DvG

*Pyrrhopyge frona*

PE-PNYC, 2000m Nov05

EC-PE



371

DvG

*Pyrrhopyge frona*

PE-PMp, 1050m Jun10

EC-PE



372

DvG

*Pyrrhopyge frona*

PE-PNYC, 2000m Nov05

EC-PE



373

DvG

*Pyrrhopyge hadassa hadassa*

EC-, 1550m Nov17

CO-PE



374

DvG

*Pyrrhopyge hadassa hadassa*

EC-, 1550m Nov17

CO-PE



375

KK

*Pyrrhopyge hadassa halma*

PE-Qtz, 1050m Ene29

PE-BO



376

KK

*Pyrrhopyge hadassa halma*

PE-CoR, 1450m Ene27

PE-BO



377

DvG

*Pyrrhopyge hadassa hanga*

PE-Qtz, 1000m Nov09

PE



378

DvG

*Pyrrhopyge hadassa hanga*

PE-Qtz, 1050m Nov19

PE

Tribu - Tribe:  
**Pyrrhopygini**



*Pyrrhopyge hadassa hanga*  
 PE-Qtz, 1000m Nov09

PE



*Pyrrhopyge hadassa pseudohadassa*  
 PE-Rctl, 2000m Oct27

PE



*Pyrrhopyge hadassa pseudohadassa*  
 PE-Rctl, 2000m Oct27

PE



*Pyrrhopyge infantilis infantilis*  
 PE-Qtz, 1100m Nov19

PE-BO



*Pyrrhopyge infantilis infantilis*  
 PE-Qtz, 1100m Nov19

PE-BO



*Pyrrhopyge kelita*  
 PE-CoR, 1450m Nov12

SE PE-BO



*Pyrrhopyge kelita*  
 PE-Qtz, 1050m Nov25

SE PE-BO



*Pyrrhopyge martena*  
 EC-, Oct18

EC



*Pyrrhopyge martena*  
 EC-, Oct13

EC



*Pyrrhopyge martena*  
 EC-, Oct13

EC



*Pyrrhopyge melanomerus melanomerus*  
 PE-PH, 1200m Oct21

PE-BO



*Pyrrhopyge melanomerus melanomerus*  
 PE-PH, 1200m Nov16

PE-BO

Tribu - Tribe:  
**Pyrrhopygini**



391

DvG

*Pyrrhopyge melanomerus melanomerus*

PE-PH, 1200m Nov16

PE-BO



392

DvG

*Pyrrhopyge papius papius*

EC-Sis, 2000m Ene29

VZ-PE



393

DvG

*Pyrrhopyge papius papius*

EC-, 1500m Sep08

VZ-PE



394

KW

*Pyrrhopyge papius papius*

CO-SM, 1075m Oct11

VZ-PE



395

DvG

*Pyrrhopyge papius papius*

PE-Mrd, 1350m Oct17

VZ-PE



396

KG

*Pyrrhopyge papius papius*

CO-Mzm, Feb27

VZ-PE



397

DvG

*Pyrrhopyge papius papius*

EC-Sis, 2000m Ene29

VZ-PE



398

DvG

*Pyrrhopyge papius papius*

PE-Mrd, 1350m Oct17

VZ-PE



399

DvG

*Pyrrhopyge papius papius*

CO-Mzm, 1400m Feb26

VZ-PE



400

KG

*Pyrrhopyge papius papius*

CO-SM, 1075m Oct11

VZ-PE



401

DvG

*Pyrrhopyge papius pasca*

CO-Mzm, 1400m Jun13

CO

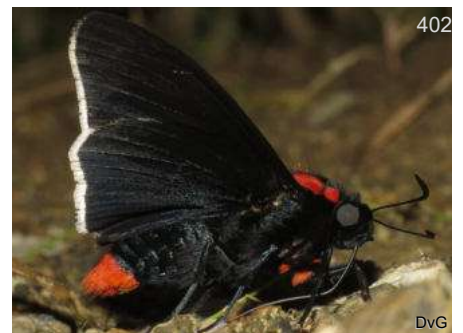

402

DvG

*Pyrrhopyge papius pasca*

CO-Mzm, 1400m Jun13

CO

Tribu - Tribe:  
**Pyrrhopygini**



*Pyrrhopyge pelota*

BR-, --

BO-PY



*Pyrrhopyge pelota*

BR-, --

BO-PY



*Pyrrhopyge phidias leucoloma*

PE-Mrd, 1350m Oct25

PE-BO



*Pyrrhopyge phidias leucoloma*

PE-PNYC, 1450m Nov07

PE-BO



*Pyrrhopyge phidias leucoloma*

PE-Mrd, 1350m Nov15

PE-BO



*Pyrrhopyge phidias leucoloma*

PE-PNYC, 1450m Nov07

PE-BO



*Pyrrhopyge phidias phidias*

BR-, 15m Ene06

CO-PG



*Pyrrhopyge polemon*

CO-LPC, 800m



*Pyrrhopyge polemon*

CO-,



*Pyrrhopyge sadia*

EC-, Oct13

EC-PE



*Pyrrhopyge sadia*

EC-, Oct13

EC-PE



*Pyrrhopyge sadia*

EC-, Oct17

EC-PE



Tribu - Tribe:  
**Pyrrhopygini**



*Pyrrhopyge sadia*  
 PE-PMp, 1050m Oct01

EC-PE



*Pyrrhopyge sadia*  
 EC-Cpl, Nov05

EC-PE



*Pyrrhopyge sadia*  
 PE-PMp, 1050m Oct07

EC-PE



*Pyrrhopyge sadia*  
 EC-, Oct17

EC-PE



*Pyrrhopyge schausi*  
 PE-PMp, 1050m Sep28

CO-N PE



*Pyrrhopyge schausi*  
 EC-, Nov07

CO-N PE



*Pyrrhopyge schausi*  
 PE-PH, 1250m Oct21

CO-N PE



*Pyrrhopyge schausi*  
 PE-PMp, 1050m Sep28

CO-N PE



*Pyrrhopyge sergius ganus*  
 PE-Mrd, 1350m Nov18

VZ-BR



*Pyrrhopyge sergius ganus*  
 PE-Mrd, 1350m Nov18

VZ-BR



*Pyrrhopyge sergius sergius*  
 PE-, 1300m Oct18

PE-BO



*Pyrrhopyge sergius sergius*  
 PE-, 1300m Oct18

PE-BO

Tribu - Tribe:  
**Pyrrhopygini**



*Pyrrhopyge sp1 [phidias group black V]*

PE-CoR, Nov07

BO



*Pyrrhopyge sp1 [phidias group white V]*

CO-PSJ, 1800m Jul28

CO-PE



*Pyrrhopyge sp1 [phidias group white V]*

PE-, Oct29

CO-PE



*Pyrrhopyge sp1 [phidias group white V]*

CO-VPN, 1450m Ago31

CO-PE



*Pyrrhopyge sp1 [phidias group white V]*

CO-Sin, 700m Jun07

CO-PE



*Pyrrhopyge sp1 [phidias group white V]*

CO-Sin, 700m Jun07

CO-PE



*Pyrrhopyge sp1 [phidias group white V]*

PE-PMp, 1050m Oct07

CO-PE



*Pyrrhopyge sp1 [phidias group white V]*

PE-PMp, 1050m Oct01

CO-PE



*Pyrrhopyge sp1 [phidias group white V]*

CO-PSJ, 1800m Jul28

CO-PE



*Pyrrhopyge sp1 [phidias group white V]*

PE-PMp, 1050m Oct07

CO-PE



*Pyrrhopyge sp1 [phidias group white V]*

CO-Mco, 900m Sep14

CO-PE



*Pyrrhopyge sp1 [phidias group white V]*

CO-Sin, 780m Jun07

CO-PE

Tribu - Tribe:  
**Pyrrhopygini**



*Pyrrhopyge sp1 [phidias group white V]*

PE-, Oct29

CO-PE



*Pyrrhopyge sp1 [phidias group white V]*

PE-, Oct22

CO-PE



*Pyrrhopyge sp1 [phidias group white V]*

PE-PMp, 1050m Oct01

CO-PE



*Pyrrhopyge telassa croceimargo*

PE-, 2200m Nov03

S PE-BO



*Pyrrhopyge telassa croceimargo*

PE-, 1300m Nov03

S PE-BO



*Pyrrhopyge telassa phaeax*

PE-, Oct23

PE



*Pyrrhopyge telassa phaeax*

PE-, Oct23

PE



*Pyrrhopyge telassa shiva*

PE-, Oct19

SE PE-BO



*Pyrrhopyge telassa shiva*

PE-, Oct19

SE PE-BO



*Pyrrhopyge telassa telassa*

EC-Podc, 950m Nov19

EC



*Pyrrhopyge telassa telassa*

EC-Podc, 950m Nov19

EC



*Pyrrhopyge telassa telassa*

EC-, Nov12

EC

Tribu - Tribe:  
**Pyrrhopygini**



*Pyrrhopyge telassina telassina*  
 PE-PH, 1250m Nov22

PE



*Pyrrhopyge telassina telassina*  
 PE-, Ago15

PE



*Pyrrhopyge thericles fola*  
 CO-, 800m -

CO-SW VZ



*Pyrrhopyge thericles fola*  
 CO-, 800m -

CO-SW VZ



*Pyrrhopyge thericles orientalis*  
 BR-, - -

BR?



*Pyrrhopyge thericles orientalis*  
 BR-, - -

BR?



*Pyrrhopyge zenodorus*  
 NI-, Dic04

MX-CR,CO?



*Pyrrhopyge zenodorus*  
 NI-, Dic04

MX-CR,CO?



*Yanguna cometes cometides*  
 PE-Qtz, 1050m Oct18

PE-BO



*Yanguna cometes cometides*  
 PE-, 840m Nov09

PE-BO



*Yanguna cometes staudingeri*  
 PE-PMp, 1050m Oct07

CO-PE,SU



*Yanguna cometes staudingeri*  
 PE-PNYC, 960m Nov09

CO-PE,SU

Tribu - Tribe:  
**Pyrrhopygini**



*Yanguna cometes staudingeri*

PE-PNYC, 950m Nov09

CO-PE,SU



*Yanguna cometes staudingeri*

PE-PH, 1200m Nov16

CO-PE,SU



*Yanguna cometes staudingeri*

PE-PH, 1250m Oct22

CO-PE,SU



*Yanguna cosyra*

CO-Mzm, Jun04

GT-EC



*Yanguna cosyra*

CO-Mzm, 1350m Oct05

GT-EC



*Yanguna cosyra*

CO-Mzm, 1350m Jun06

GT-EC



*Yanguna cosyra*

CO-Mzm, 1350m Jun06

GT-EC



*Yanguna sp1 [spatiosa group]*

PE-PNYC, 1200m Nov10

PE



*Yanguna sp1 [spatiosa group]*

PE-PNYC, 1200m Nov10

PE



*Yanguna spatiosa aspilos*

PE-RctI, 2100m Nov10

PE-BO



*Yanguna spatiosa aspilos*

PE-, 2200m Nov13

PE-BO



*Yanguna spatiosa mabiliei*

PE-PH, 1200m Nov16

PE

Tribu - Tribe:  
**Pyrrhopygini**



*Yanguna spatiosa mabillei*  
 PE-PNYC, 1200m Nov10



*Yanguna spatiosa mabillei*  
 PE-, 1200m Nov16



*Yanguna spatiosa mabillei*  
 PE-, 1200m Nov16



*Yanguna spatiosa spatiosa*  
 PE-, 1900m Sep30



*Yanguna spatiosa spatiosa*  
 CO-PSF, 1200m Feb28



*Yanguna spatiosa spatiosa*  
 PE-, 1900m Sep30



*Yanguna spatiosa spatiosa*  
 CO-Oqy, 1850m Ago27



*Yanguna spatiosa spatiosa*  
 CO-Oqy, Ago28



*Yanguna spatiosa spatiosa*  
 PE-, 1900m Sep30



*Yanguna thelersa*  
 BR-, Ago16



*Yanguna thelersa*  
 BR-, Ago16

Tribu - Tribe:  
**Pyrrhopygini**

Subtribu - Subtribe:  
**Oxynetrina**



*Oxynetra aureopecta*  
 HO-, Nov15



*Oxynetra confusa*  
 EC-, Nov15



*Oxynetra confusa*  
 EC-, Nov15



*Oxynetra confusa*  
 CO-, May15



*Oxynetra semihyalina*  
 PE-Qtz, 1100m Oct28



*Oxynetra semihyalina*  
 PE-Qtz, 1100m Oct28



*Oxynetra semihyalina*  
 PE-CoR, Nov09

Esta versión del catálogo se generó el **lunes, 31 de agosto de 2020** Date of report

Busque versión nueva de este catálogo en:

[BUTTERFLYCATALOGS.COM](http://BUTTERFLYCATALOGS.COM)

Look for a newer version of this catalog in:

[Neotropicalbutterflies.COM](http://Neotropicalbutterflies.COM)



Tribu - Tribe

# Jerini



*Jera tricuspidata*

Foto: Juan Guillermo Jaramilla V



Tribu - Tribe:

# Jerini

Subtribu - Subtribe:

Sin Subtribu



*Jera tricuspidata*  
CO-Ang, 1800m Sep06



*Jera tricuspidata*  
CO-Ang, 1800m

CO-EC



*Jera tricuspidata*  
CO-Ang, 1800m Sep06

CO-EC

Esta versión del catálogo se generó el **jueves, 6 de agosto de 2020** Date of report

Busque versión nueva de este catálogo en:

[BUTTERFLYCATALOGS.COM](http://BUTTERFLYCATALOGS.COM)

Look for a newer version of this catalog in:

[Neotropicalbutterflies.COM](http://Neotropicalbutterflies.COM)



# Capítulo 4

Subfamilia

# Pyrginae



# Chapter 4

Subfamily Pyrginae

*Spread wing skippers*



Tribu - Tribe

# Charcharodini



Tribu - Tribe:  
**Carcharodini**

Subtribu - Subtribe:

Sin Subtribu



*Arteurotia tractipennis tractipennis*

CO-, Sep18

Tx-BO



*Arteurotia tractipennis tractipennis*

PA-, Jun03

Tx-BO



*Arteurotia tractipennis tractipennis*

MX-, Oct25

Tx-BO



*Arteurotia tractipennis tractipennis*

MX-FMC, May10

Tx-BO



*Austinus heroica*

CO-Mzm, 1400m Dic24

CO-EC



*Austinus heroica*

CO-Mzm, 1350m Dic01

CO-EC



*Austinus heros*

EC-, 1000m Oct13

CO-BO, BR, FG



*Austinus heros*

PE-TRC, 240m Sep07

CO-BO, BR, FG



*Austinus heros*

PE-Qtz, 1050m Oct18

CO-BO, BR, FG



*Austinus heros*

EC-Atrk, Oct22

CO-BO, BR, FG



*Austinus heros*

PE-, Sep19

CO-BO, BR, FG

Tribu - Tribe:  
Carcharodini



*Austinus heros heroica*  
CO-CRC, 350m Feb04



*Bolla antha*  
CO-Mzm, Sep24



*Bolla antha*  
CO-Mzm, 1350m Ene07



*Bolla antha*  
CO-Smal, 800m Ago27



*Bolla antha*  
CO-Mzm, Oct02



*Bolla antha*  
CO-Mzm, Sep24



*Bolla atahuallpai*  
PE-Qtz, 1050m Oct26



*Bolla atahuallpai*  
CO-Sin, 700m Ago30



*Bolla atahuallpai*  
CO-Smal, 1250m Feb06



*Bolla boliviensis*  
CO-Jard,



*Bolla boliviensis*  
CO-PLo, 1300m Dic16



*Bolla boliviensis*  
PE-, 2300m Jun13

Tribu - Tribe:  
Carcharodini



*Bolla boliviensis*  
PE-, 2200m May31

GT-BO



*Bolla boliviensis*  
PE-Mrd, 1350m Nov16

GT-BO



*Bolla boliviensis*  
PE-, 2200m Ene30

GT-BO



*Bolla boliviensis*  
CO-, -

GT-BO



*Bolla brennus brennus*  
GT-, May30

MX-PN,CO?



*Bolla brennus brennus*  
EC-, 1350m Feb14

MX-PN,CO?



*Bolla brennus brennus*  
CO-, 1800m Jun03

MX-PN,CO?



*Bolla brennus brennus*  
GT-, May30

MX-PN,CO?



*Bolla brennus vexta*  
CO-RIR, 1850m -

CO



*Bolla brennus vexta*  
CO-RIR, 1850m -

CO



*Bolla brennus vexta*  
CO-RIR, 1850m Feb23

CO



*Bolla brennus vexta*  
CO-PSJ, 1800m Feb07

CO

Tribu - Tribe:  
Carcharodini



*Bolla brennus vexta*  
CO-PLO, 1300m Dic12

CO



*Bolla brennus vexta*  
CO-PSJ, 1800m Dic05

CO



*Bolla brennus vexta*  
CO-Mzm, 1450m Jun25

CO



*Bolla brennus vexta*  
CO-RIR, 1850m -

CO



*Bolla brennus vexta*  
CO-Oqy, 1850m

CO



*Bolla brennus vexta*  
CO-RIR, 1850m -

CO



*Bolla brennus vexta*  
CO-Jard, 2000m Mar04

CO



*Bolla brennus vexta*  
CO-Mzm, 1450m Jun25

CO



*Bolla brennus vexta*  
CO-PSJ, 1800m Dic05

CO



*Bolla catharina*  
BR-, 1100m Feb05

BR(SC,RJ)



*Bolla catharina*  
BR-, 1100m Feb05

BR(SC,RJ)



*Bolla cupreiceps*  
CO-,

MX-BO



Tribu - Tribe:  
Carcharodini



*Bolla cupreiceps*

PE-Qtz, 1050m Oct26

MX-BO



*Bolla cupreiceps*

PE-Qtz, 1050m Oct26

MX-BO



*Bolla cupreiceps*

CO-, 2000m Sep05

MX-BO



*Bolla cupreiceps*

CO-, 600m Feb07

MX-BO



*Bolla cupreiceps*

EC-, 600m Sep07

MX-BO



*Bolla cupreiceps*

CO-,

MX-BO



*Bolla cyclops*

CO-BBrm, 2000m Sep30

MX-CO



*Bolla cylindus*

PA-, 1900m May01

MX-PN



*Bolla cylindus*

PA-, 1650m Abr28

MX-PN



*Bolla cylindus*

PA-, 1900m May01

MX-PN



*Bolla eusebius*

MX-, Oct31

MX



*Bolla eusebius*

MX-, Mar13

MX

Tribu - Tribe:  
Carcharodini



*Bolla evippe*

MX-, Ago08

MX-PN,CO?



*Bolla evippe*

MX-, Ago08

MX-PN,CO?



*Bolla evippe*

NI-, Dic05

MX-PN,CO?



*Bolla fenestra*

MX-, Jul06

MX(OX)



*Bolla fenestra*

MX-, 2000m Jul30

MX(OX)



*Bolla fenestra*

MX-, 1500m Ago10

MX(OX)



*Bolla giselus giselus*

CO-Mzm, 1400m Jun15

CO



*Bolla giselus giselus*

EC-, 450m Dic04

CO



*Bolla giselus giselus*

EC-, 450m Dic04

CO



*Bolla giselus giselus*

EC-Orq, 950m Dic19

CO



*Bolla giselus tornea*

CO-Oqy, 1850m

CO



*Bolla giselus tornea*

EC-Sis, 2000m Ene29

CO

Tribu - Tribe:  
Carcharodini



*Bolla guerra*

MX-, Jul09

MX-CR



*Bolla guerra*

MX-, 1800m Jul07

MX-CR



*Bolla imbras*

CO-Mzm, 1700m

MX-CO



*Bolla imbras*

MX-,

MX-CO



*Bolla imbras*

CO-PLo, Dic09

MX-CO



*Bolla imbras*

CO-Mzm, 1350m

MX-CO



*Bolla imbras*

CO-Mzm, 1700m

MX-CO



*Bolla imbras*

MX-, 800m Jun24

MX-CO



*Bolla litus*

MX-, 1050m

MX



*Bolla litus*

MX-, 1275m

MX



*Bolla morona morona*

CO-BBv, Ago16

CO-PE



*Bolla morona morona*

EC-Sis,

CO-PE

Tribu - Tribe:  
Carcharodini



*Bolla morona morona*

EC-,

CO-PE



*Bolla morona morona*

EC-Baz, 1800m

CO-PE



*Bolla morona morona*

PE-,

CO-PE



*Bolla morona morona*

PE-,

CO-PE



*Bolla morona morona*

PE-,

CO-PE



*Bolla nigerimma*

PE-CoR, Nov19

PE



*Bolla nigerimma*

PE-Qtz, 1050m

PE



*Bolla nigerimma*

PE-Qtz, 1050m

PE



*Bolla orsines*

MX-,

MX-ES



*Bolla phylo*

PE-,

EC-BR



*Bolla phylo*

EC-, 1550m

EC-BR



*Bolla phylo*

EC-,

EC-BR

Tribu - Tribe:  
Carcharodini



*Bolla saletas*

GT-, Sep28

GT-ES



*Bolla saletas*

GT-, Sep28

GT-ES



*Bolla solitaria*

MX-, 1250m Jul06

MX(OX)



*Bolla solitaria*

MX-,

MX(OX)



*Bolla spl*

PE-,



*Bolla subapicatus*

MX-,

MX-PN



*Bolla subapicatus*

PA-, 20m

MX-PN



*Bolla zorilla*

PE-RctI, 2250m

MX-BO



*Bolla zorilla*

EC-,

MX-BO



*Bolla zorilla*

PE-CoR,

MX-BO



*Bolla zorilla*

PE-Mrd, 1400m

MX-BO



*Bolla zorilla*

EC-, 1100m

MX-BO

Tribu - Tribe:  
Carcharodini



*Bolla zorilla*  
PE-RctI, 2250m

MX-BO



*Bolla zorilla*  
PE-CoR,

MX-BO



*Bolla zorilla*  
PE-TngM, 650m

MX-BO



*Bolla zorilla*  
PE-, 2200m

MX-BO



*Clytius clytius*  
MX-,

MX



*Clytius clytius*  
MX-,

MX



*Clytius clytius*  
MX-,

MX



*Conognathus platon*  
EC-,

CO-BR-EC



*Conognathus platon*  
CO-MMt, 200m Mar07

CO-BR-EC



*Cornuphallus onoriba*  
EC-Atrk,

EC-BR,SU



*Cornuphallus sp1*  
PE-, 1000m

PE



*Cornuphallus sp1*  
PE-, 950m

PE

Tribu - Tribe:  
Carcharodini



*Cyclosemia anastomosis*  
CO-PSJ, 1800m MX-EC



*Cyclosemia anastomosis*  
CO-, - MX-EC



*Cyclosemia anastomosis*  
CO-Fal, 1220m Dic31 MX-EC



*Cyclosemia anastomosis*  
CO-RIR, 1850m Ene22 MX-EC



*Cyclosemia anastomosis*  
CO-VCC, 1650m Mar23 MX-EC



*Cyclosemia anastomosis*  
CO-VPN, 1450m MX-EC



*Cyclosemia anastomosis*  
CO-VPN, 1450m MX-EC



*Cyclosemia anastomosis*  
CO-, 1650m MX-EC



*Cyclosemia earina*  
EC-Atrk, 600m CO? VZ-BR



*Cyclosemia earina*  
EC-Atrk, 600m CO? VZ-BR



*Cyclosemia earina*  
EC-AJL, 350m Feb04 CO? VZ-BR



*Cyclosemia earina*  
VZ-, CO? VZ-BR

Tribu - Tribe:  
Carcharodini



*Cyclosemia earina*  
EC-AJL, 350m Feb04 CO? VZ-BR



*Cyclosemia herennius*  
VZ-, CO-SU



*Cyclosemia herennius*  
VZ-, CO-SU



*Cyclosemia lathaea*  
PE-CoR, CO-BO



*Cyclosemia lathaea*  
EC-WS, 1400m CO-BO



*Cyclosemia lathaea*  
EC-, 1550m CO-BO



*Cyclosemia lathaea*  
PE-Mrd, 1350m CO-BO



*Cyclosemia lathaea*  
PE-Mrd, 1350m CO-BO



*Cyclosemia lathaea*  
PE-CoR, CO-BO



*Cyclosemia leppa*  
PE-PMp, 1050m GT-BO



*Cyclosemia leppa*  
PE-, 950m GT-BO



*Cyclosemia leppa*  
PE-PMp, 1050m GT-BO



Tribu - Tribe:  
Carcharodini



*Cyclosemia leppa*

PE-, 950m

GT-BO



*Cyclosemia leppa*

CO-MMt, 200m Oct17

GT-BO



*Cyclosemia pedro*

PE-PMp, 1050m

HN-BR



*Cyclosemia pedro*

PE-PMp, 1050m

HN-BR



*Cyclosemia subcaerulea*

PE-PMp, 1050m

CR-EC



*Cyclosemia subcaerulea*

EC-,

CR-EC



*Cyclosemia subcaerulea*

EC-,

CR-EC



*Cyclosemia subcaerulea*

PE-PMp, 1050m

CR-EC



*Gorgopas chlorocephala  
chlorocephala*

PE-CoR, Nov09

NI-BO



*Gorgopas chlorocephala  
chlorocephala*

PE-CoR, Nov09

NI-BO



*Gorgopas chlorocephala  
chlorocephala*

CO-Sin, 780m Jul04

NI-BO



*Gorgopas chlorocephala  
chlorocephala*

CO-,

NI-BO

Tribu - Tribe:  
Carcharodini



*Gorgopas chlorocephala chlorocephala*

CO-, -

NI-BO



*Gorgopas chlorocephala chlorocephala*

CO-,

NI-BO



*Gorgopas chlorocephala sneiderni*

CO-Mzm, 1350m Ene28

CO



*Gorgopas chlorocephala sneiderni*

CO-Mzm, 1350m Ene28

CO



*Gorgopas gutta*

PE-, Nov24

PE



*Gorgopas trochilus*

PE-Qtz, 1100m Oct28

CO-BO,AR



*Gorgopas trochilus*

PE-Qtz, 1100m Oct28

CO-BO,AR



*Gorgopas trochilus*

PE-PNM, Abr19

CO-BO,AR



*Gorgopas trochilus*

PE-AMZ, 550m Jun13

CO-BO,AR



*Iliana heros heroica*

CO-Mzm,

CO



*Iliana heros heroica*

CO-Mzm,

CO



*Iliana remus*

EC-PmpL, 600m Oct29

PE-BR

Tribu - Tribe:  
Carcharodini



*Iliana romulus*  
EC-Atrk, 600m Ene31

PE



*Incisus incisus*  
BR-, Ene29

*Staphylus*  
FG-BR,AR



*Incisus incisus*  
BR-, 850m Ene16

*Staphylus*  
FG-BR,AR



*Incisus incisus*  
BR-, Nov15

*Staphylus*  
FG-BR,AR



*Incisus incisus*  
BR-CJd, Feb04

*Staphylus*  
FG-BR,AR



*Incisus incisus*  
BR-, Nov15

*Staphylus*  
FG-BR,AR



*Incisus incisus*  
BR-, Nov15

*Staphylus*  
FG-BR,AR



*Mictris crispus caerulea*  
CO-Mzm, 1400m

CHIA-EC



*Mictris crispus caerulea*  
CO-Mzm, 1350m Dic26

CHIA-EC



*Mictris crispus caerulea*  
CO-Mzm, 1350m Oct10

CHIA-EC



*Mictris crispus caerulea*  
CO-Sin, 700m Jul19

CHIA-EC



*Mictris crispus caerulea*  
CO-Sin, 700m Jul19

CHIA-EC

Tribu - Tribe:  
Carcharodini



180

DvG

*Mictris crispus caerulea*  
CO-Mzm, 1350m Ene05

CHIA-EC



181

DvG

*Mictris crispus caerulea*  
CO-Mzm, 1400m

CHIA-EC



182

DvG

*Mictris crispus crispus*  
PE-Qtz, 1000m Nov28

VZ-BO



183

DvG

*Mictris crispus crispus*  
PE-PMp, 1200m Oct04

VZ-BO



184

DvG

*Mictris crispus crispus*  
EC-, 650m Sep06

VZ-BO



185

DvG

*Mictris crispus crispus*  
PE-Qtz, 1000m Nov28

VZ-BO



186

DvG

*Nisoniades benda*  
CO-, 1350m Jun13

CO-EC



187

THn

*Nisoniades benda*  
CO-, 800m Jun11

CO-EC



188

CG

*Nisoniades bessus*  
BR-CJL, Ago17

CO?SU



189

KG

*Nisoniades bessus*  
CR-CoR,

CO?SU



190

DvG

*Nisoniades bipuncta*  
BR-, 900m Feb03

BR(RJ)-AR



191

DvG

*Nisoniades bipuncta*  
BR-, 850m Ene17

BR(RJ)-AR

Tribu - Tribe:  
Carcharodini



*Nisoniades bipuncta*

BR-, 900m Feb03

BR(RJ)-AR



*Nisoniades borra*

CO-, Ene21

CO



*Nisoniades borra*

CO-QLH, 700m Abr04

CO



*Nisoniades borra*

CO-, Ene21

CO



*Nisoniades brazia*

BR-, Ene27

BR(RJ)-AR



*Nisoniades brazia*

BR-, Feb07

BR(RJ)-AR



*Nisoniades brazia*

BR-, Ene27

BR(RJ)-AR



*Nisoniades brazia*

BR-, 1050m Ene31

BR(RJ)-AR



*Nisoniades brazia*

AR-ChM, 300m Dic27

BR(RJ)-AR



*Nisoniades brazia*

BR-, Ene27

BR(RJ)-AR



*Nisoniades brazia*

BR-, 1050m Ene31

BR(RJ)-AR



*Nisoniades brunneata*

CO-, -

CO-FG

Tribu - Tribe:  
Carcharodini



*Nisoniades brunneata*  
PE-PNYC, 350m Oct26

CO-FG



*Nisoniades brunneata*  
CO-,

CO-FG



*Nisoniades brunneata*  
PE-AMZ, 550m Oct26

CO-FG



*Nisoniades brunneata*  
PE-ARCC, 230m Oct05

CO-FG



*Nisoniades brunneata*  
CO-, -

CO-FG



*Nisoniades brunneata*  
BR-, May23

CO-FG



*Nisoniades brunneata*  
PE-PNYC, 350m Oct26

CO-FG



*Nisoniades brunneata*  
CO-,

CO-FG



*Nisoniades castolus*  
EC-,

MX-BR



*Nisoniades castolus*  
EC-, Abr12

MX-BR



*Nisoniades cauca*  
CO-,

CO



*Nisoniades coca*  
CO-QLH, 700m Abr04

CO-EC

Tribu - Tribe:  
Carcharodini



*Nisoniades coca*  
EC-, Nov13

CO-EC



*Nisoniades ephora*  
CO-, Jul17

MX-PE



*Nisoniades ephora*  
CO-RSm, 400m Jul19

MX-PE



*Nisoniades ephora*  
CO-PSJ, 1800m Abr26

MX-PE



*Nisoniades ephora*  
EC-, Nov13

MX-PE



*Nisoniades ephora*  
HO-, Ago22

MX-PE



*Nisoniades ephora*  
MX-, Ago10

MX-PE



*Nisoniades evansi*  
EC-, Abr10

EC-BR



*Nisoniades godma*  
MX-, Nov20

MX-CO?



*Nisoniades godma*  
MX-, Abr01

MX-CO?



*Nisoniades godma*  
MX-, Ago10

MX-CO?



*Nisoniades hecale*  
EC-, Jun29

EC-PE

Tribu - Tribe:  
Carcharodini



*Nisoniades hecale*  
PE-CoR, Sep14

EC-PE



*Nisoniades hora*  
BR-, Sep05

EC-PE



*Nisoniades hora*  
EC-, 850m Dic04

EC-PE



*Nisoniades hora*  
EC-, 850m Dic04

EC-PE



*Nisoniades lata*  
PE-AMZ, 550m Oct16

EC-PE



*Nisoniades lata*  
EC-, Mar21

EC-PE



*Nisoniades lata*  
EC-, Mar21

EC-PE



*Nisoniades macarius*  
BR-CJd, 1500m Ene20

PA-AR



*Nisoniades macarius*  
EC-, Nov13

PA-AR



*Nisoniades macarius*  
PE-Qtz, 1050m Nov19

PA-AR



*Nisoniades macarius*  
PE-, 900m Dic15

PA-AR



*Nisoniades macarius*  
EC-, Nov13

PA-AR



Tribu - Tribe:  
Carcharodini



*Nisoniades macarius*

CO-, PA-AR



*Nisoniades macarius*

PE-, 900m Dic15 PA-AR



*Nisoniades maura*

BR-, Feb08 BR-AR



*Nisoniades mimas*

EC-, Jun23 CO-SU



*Nisoniades mimas*

CO-BBv, Ago09 CO-SU



*Nisoniades mimas*

CO-BBv, Ago09 CO-SU



*Nisoniades montana*

CO-Mzm, CO-VZ



*Nisoniades montana*

VZ-, Nov11 CO-VZ



*Nisoniades montana*

VZ-, Nov11 CO-VZ



*Nisoniades panama*

EC-Cpl, Dic14 PA-EC



*Nisoniades panama*

PA-, Jul12 PA-EC



*Nisoniades panama*

CO-Gvr, 200m Ene31 PA-EC

Tribu - Tribe:  
Carcharodini



*Nisoniades panama*  
CO-Sin, 700m May21

PA-EC



*Nisoniades panama*  
EC-Cpl, Dic14

PA-EC



*Nisoniades panama*  
PA-, Ago18

PA-EC



*Nisoniades panama*  
CO-Gvr, 200m Ene31

PA-EC



*Nisoniades remo*  
PE-TRC, 240m Sep08

PE



*Nisoniades remo*  
PE-, Dic01

PE



*Nisoniades remo*  
PE-Mrd, 1500m Nov12

PE



*Nisoniades remo*  
PE-Mrd, 1500m Nov12

PE



*Nisoniades rimana*  
PE-Qtz, 1050m Nov25

VZ-BR



*Nisoniades rimana*  
PE-Qtz, 1050m Nov25

VZ-BR



*Nisoniades rubescens*  
CO-, -

Tx-BO



*Nisoniades rubescens*  
CO-LPC, 800m

Tx-BO

Tribu - Tribe:  
Carcharodini



*Nisoniades rubescens*  
CO-, 580m Jun22

Tx-BO



*Nisoniades rubescens*  
CO-, -

Tx-BO



*Nisoniades sp1*  
CO-Afl, 800m



*Nisoniades sp2*  
CO-Jard,



*Nisoniades sp3*  
CO-Mzm,



*Nisoniades sp3*  
CO-Mzm,



*Nisoniades sp4*  
CO-SM, Oct11



*Nisoniades suprapanama*  
CO-CRC, 350m Jul18

CO



*Nisoniades suprapanama*  
CO-, 750m Jun21

CO



*Nisoniades suprapanama*  
CO-, 200m Ene31

CO



*Nisoniades suprapanama*  
CO-Sin, 780m Ago16

CO



*Nisoniades suprapanama*  
CO-CRC, 350m Jul18

CO

Tribu - Tribe:  
Carcharodini



*Nisoniades suprapanama*  
CO-, 200m Ene31

CO



*Nisoniades torta*  
CO-Mzm, Mar03

CR-PN,CO?



*Nisoniades torta*  
CO-Mzm, 1350m Mar08

CR-PN,CO?



*Nisoniades torta*  
CO-Mzm, Mar03

CR-PN,CO?



*Noctuana brunneofusca*  
EC-, 2500m Dic09

EC-PE



*Noctuana brunneofusca*  
EC-, 2500m Dic09

EC-PE



*Noctuana brunneofusca*  
EC-, 2500m Dic02

EC-PE



*Noctuana brunneofusca*  
EC-, 2500m Dic09

EC-PE



*Noctuana diurna*  
BR-, Ene28

BR(Rd)



*Noctuana diurna*  
BR-, Ene29

BR(Rd)



*Noctuana diurna*  
BR-, Ene29

BR(Rd)



*Noctuana diurna*  
BR-, 850m Ene17

BR(Rd)

Tribu - Tribe:  
Carcharodini



*Noctuana diurna*

BR-, Ene28

BR(Rd)



*Noctuana diurna*

BR-CJd, 1500m Ene20

BR(Rd)



*Noctuana haematospila*

CO-PET, 2100m -

VZ-PR



*Noctuana haematospila*

CO-PET, 2100m -

VZ-PR



*Noctuana haematospila*

CO-Mzm, 1400m

VZ-PR



*Noctuana haematospila*

CO-, 2100m

VZ-PR



*Noctuana haematospila*

CO-SM, 750m

VZ-PR



*Noctuana haematospila*

CO-PET, 2100m -

VZ-PR



*Noctuana haematospila*

EC-, 1300m Feb16

VZ-PR



*Noctuana haematospila*

CO-PET, 2100m -

VZ-PR



*Noctuana haematospila*

CO-PET, 2100m -

VZ-PR



*Noctuana lactifera bipuncta*

MX-, 1250m Jul06

MX-NI

Tribu - Tribe:  
Carcharodini



*Noctuana lactifera bipuncta*

MX-, Nov02

MX-NI



*Noctuana lactifera lactifera*

PA-,

CR-CO



*Noctuana lactifera lactifera*

PA-, 1600m Ago12

CR-CO



*Noctuana noctua*

CO-Mzm, 1400m

PA-PE



*Noctuana noctua*

CO-, -

PA-PE



*Noctuana noctua*

CO-,

PA-PE



*Noctuana noctua*

CO-, Abr05

PA-PE



*Noctuana noctua*

CO-, Ene28

PA-PE



*Noctuana noctua*

PA-, Feb15

PA-PE



*Noctuana sp1*

CO-Sig,



*Noctuana stator*

CO-, -

MX-PE



*Noctuana stator*

CO-HLB, 524m -

MX-PE

Tribu - Tribe:  
Carcharodini



*Noctuana stator*  
CO-Sin, 700m Sep13

MX-PE



*Noctuana stator*  
CO-,

MX-PE



*Noctuana stator*  
MX-, Abr18

MX-PE



*Ocella albata*  
PE-Qtz, 1050m Oct18

CO?-PE



*Ocella albata*  
PE-, Oct29

CO?-PE



*Ocella albata*  
PE-Qtz, 1050m Oct18

CO?-PE



*Ocella albata*  
PE-,

CO?-PE



*Pachyneuria damon*  
PE-PMp, 1050m Sep28

CO-BR



*Pachyneuria damon*  
CO-MMt, 200m

CO-BR



*Pachyneuria duidae*  
CO-Rch, 1000m Feb06

CO-VZ



*Pachyneuria duidae*  
CO-MMt, 200m

CO-VZ



*Pachyneuria duidae*  
CO-CRC, 320m Jun19

CO-VZ

Tribu - Tribe:  
Carcharodini



*Pachyneuria duidae*  
CO-Mzm, 1350m

CO-VZ



*Pachyneuria duidae*  
CO-Rch, 1000m Feb06

CO-VZ



*Pachyneuria duidae*  
CO-Rch, 1000m Feb06

CO-VZ



*Pachyneuria duidae*  
CO-Mzm, 1350m

CO-VZ



*Pachyneuria duidae*  
CO-Mzm, 1350m

CO-VZ



*Pachyneuria duidae pozuza*  
EC-, Oct26

EC-BO



*Pachyneuria duidae pozuza*  
PE-Qtz, 1050m Nov11

EC-BO



*Pachyneuria duidae pozuza*  
PE-Qtz, 1050m Nov11

EC-BO



*Pachyneuria inops*  
BR-CJd, 1500m Ene20

CO-BR



*Pachyneuria inops*  
CO-CRC, 350m Jul17

CO-BR



*Pachyneuria inops*  
BR-CJd, 1500m Ene20

CO-BR



*Pachyneuria jaguar*  
PE-AMZ, 550m Oct25

PE



Tribu - Tribe:  
Carcharodini



336

KG

*Pachyneuria lineatopunctata*  
*lineatopunctata*

CO-CCri, 280m Ago12

CO-PE



337

KG

*Pachyneuria lineatopunctata*  
*lineatopunctata*

PE-TRC, 240m Oct26

CO-PE



338

DvG

*Pachyneuria obscura*

PE-Qtz, 1050m Oct11

PE



339

DvG

*Pachyneuria obscura*

PE-PNYC, 350m Oct26

PE



340

DvG

*Pachyneuria obscura*

PE-PNYC, 350m Oct26

PE



341

DvG

*Pachyneuria obscura*

PE-Qtz, 1050m Oct11

PE



342

JFPR

*Pachyneuria* sp [jaguar group]

PE-, -

PE



343

JFPR

*Pachyneuria* sp [jaguar group]

PE-, -

PE



344

HB

*Pellicia angra*

MX-,

MX-EC



345

KG

*Pellicia arina*

GT-,

TX-CO



346

DvG

*Pellicia costimacula costimacula*

BR-, 1100m Feb01

PA-PY



347

KG

*Pellicia costimacula costimacula*

CO-,

PA-PY

Tribu - Tribe:  
Carcharodini



*Pellicia costimacula costimacula*

BR-CJL, Sep03

PA-PY



*Pellicia costimacula costimacula*

CO-,

PA-PY



*Pellicia costimacula costimacula*

BR-, 1100m Feb01

PA-PY



*Pellicia dimidiata dimidiata*

CO-CRC, 350m Jul16

TX-BR, upper Amz



*Pellicia dimidiata dimidiata*

CO-LPC, 800m

TX-BR, upper Amz



*Pellicia dimidiata dimidiata*

CO-Gurc, 690m -

TX-BR, upper Amz



*Pellicia dimidiata dimidiata*

CO-HFr, 1100m Mar11

TX-BR, upper Amz



*Pellicia dimidiata dimidiata*

CO-, 200m

TX-BR, upper Amz



*Pellicia dimidiata dimidiata*

CO-,

TX-BR, upper Amz



*Pellicia dimidiata dimidiata*

CO-, 750m Jun21

TX-BR, upper Amz



*Pellicia dimidiata dimidiata*

MX-, May14

TX-BR, upper Amz



*Pellicia dimidiata dimidiata*

CO-Mzm,

TX-BR, upper Amz

Tribu - Tribe:  
Carcharodini



*Pellicia dimidiata dimidiata*

CO-, 750m Jun21

TX-BR, upper Amz



*Pellicia hersilia*

BR-, May09

BR-AR



*Pellicia klugi*

PE-ARCC, 230m Oct05

PE



*Pellicia klugi*

PE-ARCC, 230m Oct05

PE



*Pellicia santana*

PE-TngM, 650m Jul24

PE



*Pellicia santana*

PE-TngM, 650m Jul24

PE



*Pellicia simulator*

PE-PNYC, 350m Oct26

PE



*Pellicia simulator*

PE-PNYC, 350m Oct26

PE



*Pellicia sp1 [=bobae]*

EC-Cpl, 950m Dic15

EC



*Pellicia sp1 [=bobae]*

EC-Cpl, 950m Dic15

EC



*Pellicia theon*

PE-, 300m Jun19

Sam



*Pellicia theon*

BR-, Jun06

Sam

Tribu - Tribe:  
Carcharodini



*Pellicia tyana toza*  
CO-CRC, 320m Abr05

CO



*Pellicia tyana toza*  
CO-, -

CO



*Pellicia tyana toza*  
CO-CRC, 350m Jun19

CO



*Pellicia tyana toza*  
CO-, -

CO



*Pellicia vecina*  
BR-, Oct30

CO-BR



*Perus coecatus*  
BR-, 1150m Feb01

BR(RJ,SP)



*Perus coecatus*  
BR-, 1150m Feb01

BR(RJ,SP)



*Perus cordillera*  
EC-, 1550m Dic08

EC-PE



*Perus cordillera*  
EC-, 1700m Ene23

EC-PE



*Perus minor manx*  
CO-, 350m Jul16

CO-EC



*Perus minor manx*  
CO-, 350m Jul17

CO-EC



*Perus minor manx*  
CO-, 350m Jul16

CO-EC

Tribu - Tribe:  
Carcharodini



*Perus minor minor*  
PE-TngM, 650m Jul24

EC-PE,AR



*Perus minor minor*  
PE-, 535m Nov08

EC-PE,AR



*Perus minor minor*  
PE-TngM, 650m Jul24

EC-PE,AR



*Pholisora catullus*  
US(Az)-HuM, Ago13

CN,US-MX(OX)



*Pholisora mejicanus*  
US(NM)-Tor, Jul22

US(COL)-MX(OX)



*Pholisora mejicanus*  
MX-, 1100m Ago12

US(COL)-MX(OX)



*Pholisora mejicanus*  
MX-Teo, Ago03

US(COL)-MX(OX)



*Pholisora mejicanus*  
MX-Teo, Ago03

US(COL)-MX(OX)



*Polycctor cleta*  
MX-, Nov03

MX-CR



*Polycctor cleta*  
MX-, Nov02

MX-CR



*Polycctor cleta*  
MX-, Oct07

MX-CR



*Polycctor enops*  
MX-, Ago25

MX-CR

Tribu - Tribe:  
Carcharodini



*Polyctor enops*

MX-, Mar22

MX-CR



*Polyctor enops*

MX-, Mar12

MX-CR



*Polyctor extensa*

PE-, 2200m

CO?PE



*Polyctor extensa*

PE-PMp, 1050m Sep28

CO?PE



*Polyctor extensa*

PE-PMp, 1050m Sep28

CO?PE



*Polyctor extensa*

PE-PMp, 1050m Sep28

CO?PE



*Polyctor extensa*

PE-, 2300m Sep29

CO?PE



*Polyctor fera falla*

CO-SM, 1075m Oct11

CO-VZ



*Polyctor fera fera*

PE-PH, 1300m Nov16

EC-BO



*Polyctor fera fera*

EC-, Oct26

EC-BO



*Polyctor fera fera*

PE-PMp, 1050m Oct07

EC-BO



*Polyctor fera fera*

PE-PMp, 1050m Oct07

EC-BO

Tribu - Tribe:  
Carcharodini



*Polyctor fera fera*  
PE-, 950m Nov10

EC-BO



*Polyctor polyctor polyctor*  
EC-, Nov16

CR-AR



*Polyctor polyctor polyctor*  
CO-Ali,

CR-AR



*Polyctor polyctor polyctor*  
CO-QLH, 700m Abr04

CR-AR



*Polyctor polyctor polyctor*  
PA-, Mar09

CR-AR



*Polyctor polyctor polyctor*  
EC-, Jun23

CR-AR



*Sophista aristoteles aristoteles*  
CO-MMt, 200m Oct16

CO-BR



*Sophista aristoteles aristoteles*  
CO-MMt, 200m

CO-BR



*Sophista latifasciata*  
BR-, -

BR(SP)



*Sophista plinius*  
BR-, 1100m Ene30

BR



*Staphylus ascalaphus*  
CO-RRm,

MX-BR



*Staphylus ascalaphus*  
CO-Mnc,

MX-BR

Tribu - Tribe:  
Carcharodini



*Staphylus ascalaphus*  
CO-RRm, 320m

MX-BR



*Staphylus ascalaphus*  
CO-RRm, 320m

MX-BR



*Staphylus ascalaphus*  
CO-

MX-BR



*Staphylus ascalaphus*  
EC-, Sep06

MX-BR



*Staphylus ascalaphus*  
PE-, Dic01

MX-BR



*Staphylus ascalaphus*  
PE-, Nov27

MX-BR



*Staphylus ascalon*  
BR-, 1050m Feb02

BR(RJ)-AR



*Staphylus astra*  
PE-ARCC, 230m Oct08

CO-PE



*Staphylus astra*  
PE-TRC, 240m Sep09

CO-PE



*Staphylus astra*  
CO-Pam, Nov09

CO-PE



*Staphylus astra*  
CO-Pam, Nov09

CO-PE



*Staphylus azteca*  
EC-Orq, 1100m Dic17

MX-CO



Tribu - Tribe:  
Carcharodini



*Staphylus azteca*  
CO-, Jul13

MX-CO



*Staphylus azteca*  
BZ-, Jun13

MX-CO



*Staphylus azteca*  
MX-, Ago26

MX-CO



*Staphylus caribbea*  
CO-Mnc, 800m

NI-EC



*Staphylus caribbea*  
GY-, 50m Feb13

NI-EC



*Staphylus caribbea*  
CO-Mzm, 1400m

NI-EC



*Staphylus caribbea*  
EC-, 1100m Feb13

NI-EC



*Staphylus caribbea*  
CO-Sin, 780m Sep20

NI-EC



*Staphylus caribbea*  
CO-Mzm, 1400m

NI-EC



*Staphylus ceos*  
CO-, -



*Staphylus ceos*  
US(Az)-HuM, Ago02



*Staphylus chlora*  
PE-, 1050m Sep25

EC-BO

Tribu - Tribe:  
Carcharodini



*Staphylus chlora*  
PE-Qtz, 1050m Nov15

EC-BO



*Staphylus chlora*  
PE-TngM, 650m Jul24

EC-BO



*Staphylus chlora*  
PE-PNYC, 1100m Nov08

EC-BO



*Staphylus chlora*  
PE-PNYC, 1100m Nov08

EC-BO



*Staphylus chlorocephala*  
BR-, 1100m Ene15

CO-BR



*Staphylus chlorocephala*  
CO-,

CO-BR



*Staphylus eryx*  
CO-GMq, 10m Dic24

CO-BR



*Staphylus evemerus*  
PA-, 1600m Abr28

NI-PN,CO?



*Staphylus evemerus*  
PA-, 1550m Jun04

NI-PN,CO?



*Staphylus evemerus*  
PA-, 1600m Ago12

NI-PN,CO?



*Staphylus evemerus*  
PA-, Abr27

NI-PN,CO?



*Staphylus evemerus*  
PA-,

NI-PN,CO?

Tribu - Tribe:  
Carcharodini



*Staphylus evemerus*

PA-, Ago12

NI-PN,CO?



*Staphylus huigra huigra*

CO-Mnc, 800m

ES-BO



*Staphylus huigra huigra*

EC-, Mar28

ES-BO



*Staphylus iguala*

MX-, Jul28

MX



*Staphylus imperspicua*

EC-, Jul07

EC-PE



*Staphylus lizeri*

PE-Vcm, 550m Nov20

CO-BO



*Staphylus lizeri*

EC-FHt, 900m Sep03

CO-BO



*Staphylus lizeri*

CO-CRC, 350m

CO-BO



*Staphylus lizeri*

CO-BBv, Ago16

CO-BO



*Staphylus lizeri*

CO-,

CO-BO



*Staphylus mazans*

MX-, Ago06



*Staphylus mazans*

MX-, Nov19

Tribu - Tribe:  
Carcharodini



468

DWG

*Staphylus minor manx*

CO-, Jul16

CO



469

KG

*Staphylus minor manx*

CO-CRC, 350m Jul17

CO



470

BR

*Staphylus minor manx*

CO-CRC, 320m

CO



471

DVG

*Staphylus musculus*

AR-ChM, 300m Ene24

AR



472

DVG

*Staphylus oeta*

PE-AMZ, 550m

CR-AR



473

KG

*Staphylus oeta*

PE-,

CR-AR



474

WC

*Staphylus parvus*

PA-,

CR-CO



475

WC

*Staphylus perforata*

PA-,

PA-PE



476

DVG

*Staphylus perna*

BR-, 120m Ago05

BR



477

KG

*Staphylus punctiseparatus*

BR-, Ene26

BR-AR



478

DVG

*Staphylus putumayo*

PE-, 1050m Sep25

CO-EC-BR



479

DVG

*Staphylus putumayo*

EC-Orq, 1100m Dic17

CO-EC-BR

Tribu - Tribe:  
Carcharodini



*Staphylus putumayo*  
PE-TRC, 240m

CO-EC-BR



*Staphylus putumayo*  
PE-, 260m May08

CO-EC-BR



*Staphylus putumayo*  
EC-,

CO-EC-BR



*Staphylus saxos satrap*  
PE-PH, 1250m Oct21

PE,BO-BR,AR



*Staphylus saxos satrap*  
PE-, 2150m Oct29

PE,BO-BR,AR



*Staphylus saxos satrap*  
PE-PH, 1250m Oct21

PE,BO-BR,AR



*Staphylus saxos saxos*  
CO-Mnc, 800m

CO



*Staphylus sp [=scoramus]*  
PE-, Dic07

PE



*Staphylus sp [=scoramus]*  
PE-CoR, May17

PE



*Staphylus sp1*  
CO-Mzm, Mar02



*Staphylus sp2*  
CO-CRC, 320m



*Staphylus sp2*  
CO-CRC, 320m

Tribu - Tribe:  
Carcharodini



*Staphylus sp3*  
CO-Sin, 780m Ago30



*Staphylus sp3*  
CO-Sin, 780m Ago30



*Staphylus tepeca*  
MX-, May29



*Staphylus tepeca*  
MX-, Jul05



*Staphylus tierra*  
MX-, 600m Jul07



*Staphylus tierra*  
MX-, Nov02



*Staphylus tingo*  
PE-Qtz, 1100m Nov21



*Staphylus unicornis*  
CO-CRC, 350m Jul18



*Staphylus unicornis*  
CO-Mnc, 800m



*Staphylus vincula*  
MX-SMg,



*Staphylus vincula*  
MX-SMg,



*Staphylus vulgata*  
EC-, Oct27

Tribu - Tribe:  
Carcharodini



*Staphylus vulgata*  
MX-, 200m Abr12

MX-AR



*Staphylus vulgata*  
CO-, 900m

MX-AR



*Staphylus vulgata*  
CO-VPN, 1450m

MX-AR



*Tiana niger*  
CO-Mzm, 1600m Jun24

*Tosta*  
CR-CO



*Tiana niger*  
EC-, Sep03

*Tosta*  
CR-CO



*Tiana platypterus*  
CR-,

*Tosta*  
MX-PA



*Tiana platypterus*  
CR-,

*Tosta*  
MX-PA



*Tiana sapsao*  
EC-PmpL, Oct29

*Tosta*  
CO? EC-PE



*Tiana sapsao*  
EC-Atrk, 600m

*Tosta*  
CO? EC-PE



*Tiana sp nov*  
PE-Qtz, 1050m Oct18

PE



*Tiana sp nov*  
PE-CoR, Oct26

PE



*Tiana sp nov*  
PE-Qtz, 1050m Oct26

PE

Tribu - Tribe:  
Carcharodini



*Tiana sp nov*

PE-Mrd, 1350m Nov08

PE



*Tiana sp nov*

PE-Qtz, 1050m Oct26

PE



*Tiana sp nov*

PE-Mrd, 1350m Nov08

PE



*Viola alicus*

BR-, Feb05

SE BR



*Viola alicus*

BR-, Feb07

SE BR



*Viola egra*

CO-CRC, 320m Jul17

CO



*Viola egra*

CO-CRC, 320m Jul17

CO



*Viola egra*

CO-CRC, 350m Jul17

CO



*Viola egra*

CO-GMq, 20m Dic20

CO



*Viola violella*

PE-, 180m Jun21

PE-BO, BR



*Viola violella*

GY-, 50m Feb12

PE-BO, BR



*Viola violella*

BR-, Ene30

PE-BO, BR



Tribu - Tribe:  
**Carcharodini**



*Viola violella*

BR-, May09

PE-BO, BR



*Viola violella*

GY-, 50m Feb12

PE-BO, BR



*Viuria herophile*

PE-TRC, 240m Oct29

EC-PE



*Viuria herophile*

PE-PMp, 1050m Oct07

EC-PE



*Viuria licisca*

MX-, Nov04

MX-VZ



*Viuria licisca*

MX-, Nov23

MX-VZ



*Viuria licisca*

MX-, Nov04

MX-VZ



*Windia windi*

MX-, 200m Jul08

AZ-CR

Esta versión del catálogo se generó el **lunes, 31 de agosto de 2020** Date of report

Busque versión nueva de este catálogo en:

[BUTTERFLYCATALOGS.COM](http://BUTTERFLYCATALOGS.COM)

Look for a newer version of this catalog in:

[Neotropicalbutterflies.COM](http://Neotropicalbutterflies.COM)



Tribu - Tribe

# Erynnini



*Anastrus meliboea bactra*

Foto: David Geale

Tribu - Tribe:  
**Erynnini**

Subtribu - Subtribe:

**Erynnina**

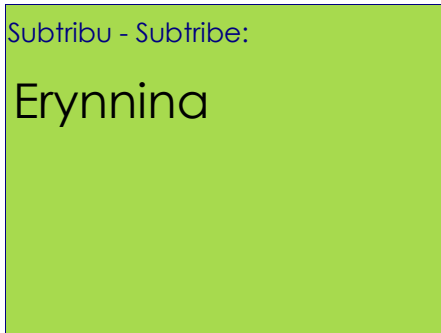

*Anastrus meliboea meliboea*

CO-Mzm, 1600m Ene03

MX-W EC



*Anastrus meliboea meliboea*

CO-Mzm, 1500m

MX-W EC



*Anastrus meliboea meliboea*

CO-Mzm,

MX-W EC



*Anastrus meliboea meliboea*

CO-Mzm,

MX-W EC



*Anastrus meliboea meliboea*

CO-Mzm, 1600m Ene03

MX-W EC



*Anastrus meliboea meliboea*

CO-Mzm,

MX-W EC



*Anastrus neaeris narva*

CO-Smal, 1250m

PA-BO



*Anastrus neaeris neaeris*

CO-HFr, 1100m Mar11

MX-EC



*Anastrus neaeris neaeris*

CO-HFr, 1100m Mar11

MX-EC



*Anastrus neaeris neaeris*

CO-PSJ, 1800m Jun11

MX-EC



*Anastrus neaeris neaeris*

CO-PSJ, 1800m Jun11

MX-EC



*Anastrus neaeris neaeris*

CO-MMt, 200m

MX-EC



*Anastrus obliqua*

VZ-,

CO? VZ-PE,BR,FrGu



*Anastrus obliqua*

PE-Qtz, 1050m

CO? VZ-PE,BR,FrGu



*Anastrus petius petius*

CO-FCy,

CO-SU



*Anastrus virens albopannus*

MX-,

MX-CO



*Anastrus virens albopannus*

CO-CRC, 350m Feb16

MX-CO



*Anastrus virens albopannus*

CO-CRC, 350m Feb16

MX-CO



*Anastrus virens albopannus*

CO-CRC, 350m Feb16

MX-CO



*Camptopleura auxo*

CO-CRC, 350m Feb04

MX-PG



*Camptopleura auxo*

CO-MMt, 200m Oct18

MX-PG



*Camptopleura auxo*

CO-CRC, 350m Jul17

MX-PG



*Camptopleura auxo*

CO-MMt, 200m

MX-PG



*Camptopleura auxo*

CO-, -

MX-PG



*Camptopleura auxo*

CO-CRC, 350m Feb06

MX-PG



*Camptopleura impressus*

CO-RP, 560m Ago01

PA-BR



*Camptopleura impressus*

CO-CRC, 320m Ago31

PA-BR



*Camptopleura termon*

PE-PNYC, 1400m

CO-PE



*Camptopleura termon*

CO-Smal, 1250m

CO-PE



*Camptopleura theramenes*

BR-, Mar06

MX-BR



*Cycloglypha enega*

CO-Sin, 780m Oct03

NI-BR



*Cycloglypha enega*

CO-Sin, 780m Oct03

NI-BR



*Cycloglypha enega*

CO-,

NI-BR



*Cycloglypha enega*

CO-Sin, 700m Nov01

NI-BR



*Cycloglypha enega*

CO-CRC, 320m Abr05

NI-BR



*Cycloglypha enega*  
CO-Sin, 700m Nov01

NI-BR



*Cycloglypha thrasibulus thrasibulus*  
CO-, -

MX-PG



*Cycloglypha thrasibulus thrasibulus*  
CO-FCy,

MX-PG



*Cycloglypha thrasibulus thrasibulus*  
CO-HLB, 524m -

MX-PG



*Cycloglypha thrasibulus thrasibulus*  
CO-HLB, 524m -

MX-PG



*Cycloglypha thrasibulus thrasibulus*  
CO-Sin, 700m Jul05

MX-PG



*Cycloglypha thrasibulus thrasibulus*  
CO-Sin, 780m Ago23

MX-PG



*Cycloglypha thrasibulus thrasibulus*  
CO-CRC, 320m Abr05

MX-PG



*Cycloglypha thrasibulus thrasibulus*  
CO-RP, 560m Feb09

MX-PG



*Cycloglypha thrasibulus thrasibulus*  
NI-, Nov30

MX-PG



*Cycloglypha thrasibulus thrasibulus*  
CO-Sin, 700m Jul05

MX-PG



*Cycloglypha tisas*  
CO-Mzm, 1500m

MX-BR



*Cyclogypha tisas*  
CO-Mzm, 1450m

MX-BR



*Cyclogypha tisas*  
CO-Mzm, 1400m

MX-BR



*Chiomara asychis simon*  
CO-Sin, 780m Oct10

CR-VZ



*Chiomara asychis simon*  
CO-, -

CR-VZ



*Chiomara asychis simon*  
CO-HLB, 524m -

CR-VZ



*Chiomara asychis simon*  
CO-HLB, 524m -

CR-VZ



*Chiomara asychis simon*  
CO-HLB, 524m Oct24

CR-VZ



*Chiomara asychis simon*  
CO-HLB, 524m Oct24

CR-VZ



*Chiomara asychis simon*  
CO-HLB, 524m -

CR-VZ



*Chiomara asychis simon*  
CO-HLB, 524m Oct24

CR-VZ



*Chiomara asychis simon*  
CO-HLB, 524m Oct24

CR-VZ



*Chiomara basigutta*  
CO-CCri, 280m Ago11

SoAm



*Chiomara basigutta*  
CO-CCri, 280m Ago11

SoAm



*Chiomara basigutta*  
CO-CCri, 280m Ago11

SoAm



*Chiomara mithrax*  
CO-MMt, 200m

US Az-AR



*Chiomara mithrax*  
CO-CSI,

US Az-AR



*Chiomara mithrax*  
CO-MMt, 200m

US Az-AR



*Ebrietas anacreon anacreon*  
CO-HLB, 524m -

MX-AR



*Ebrietas anacreon anacreon*  
CO-HLB, 524m -

MX-AR



*Ebrietas anacreon anacreon*  
CO-FCy,

MX-AR



*Ebrietas anacreon anacreon*  
CO-,

MX-AR



*Ebrietas anacreon anacreon*  
CO-,

MX-AR



*Ebrietas anacreon anacreon*  
CO-,

MX-AR



*Ebrietas anacreon anacreon*  
CO-CRC, 350m Feb06

MX-AR





*Ebrietas anacreon leucophaea*

CO-Afl,

CO-BR



*Ebrietas anacreon leucophaea*

CO-Afl,

CO-BR



*Ebrietas anacreon leucophaea*

CO-Smal, 1250m

CO-BR



*Ebrietas badia*

CO-Mzm,

CR-BO



*Ebrietas badia*

CO-Mzm,

CR-BO



*Ebrietas badia*

CO-Mzm, 1500m

CR-BO



*Ebrietas badia*

CO-Mzm, 1450m

CR-BO



*Ebrietas badia*

CO-Mzm, 1500m

CR-BO



*Ebrietas badia*

CO-Mzm, 1500m

CR-BO



*Ebrietas elaudia elaudia*

PE-,

PA-VZ



*Ebrietas evanidus*

EC-Cpl,

MX-PE



*Ebrietas evanidus*

CO-SM,

MX-PE



*Ebrietas infanda*  
CO-SM,

CO-BR



*Ebrietas infanda*  
CO-CRC, 320m Ene27

CO-BR



*Ebrietas osyris*  
CO-CRC, 320m Ago31

MX-EC



*Ebrietas osyris*  
CO-CRC, 320m

MX-EC



*Ebrietas osyris*  
CO-CRC, 350m Jun21

MX-EC



*Ebrietas osyris*  
CO-CRC, 320m Ago31

MX-EC



*Echelatus luctuosus*  
CO-CRC, 320m Jun20

*Anastrus*  
MX-CO,BR?



*Echelatus sempiternus sempiternus*  
CO-,

*Anastrus*  
TX-EC



*Echelatus sempiternus sempiternus*  
CO-Sin, 700m Jul05

*Anastrus*  
TX-EC



*Echelatus sempiternus sempiternus*  
CO-Sin, 700m Jul05

*Anastrus*  
TX-EC



*Echelatus sempiternus sempiternus*  
CO-VPN, 1450m

*Anastrus*  
TX-EC



*Echelatus sempiternus sempiternus*  
CO-, -

*Anastrus*  
TX-EC



*Echelatus sempiternus sempiternus* *Anastrus*  
CO-, TX-EC



*Echelatus sempiternus simplicior* *Anastrus*  
VZ-, Feb14 CO-AR



*Echelatus tolimus robigus* *Anastrus*  
CO-Bvt, 200m Feb04 CO-BR



*Echelatus tolimus robigus* *Anastrus*  
CO-Bvt, 200m Feb04 CO-BR



*Echelatus tolimus tolimus* *Anastrus*  
CO-MMT, 200m MX-EC



*Echelatus tolimus tolimus* *Anastrus*  
CO-MMT, 200m MX-EC



*Ephyriades arcas*  
CO-, 740m Caribbean-CO



*Ephyriades arcas*  
CO-, 740m Caribbean-CO



*Ephyriades eugramma*  
CR-, 1350m CR-PN, CO?



*Ephyriades eugramma*  
CR-, 1350m CR-PN, CO?



*Erynnis funeralis*  
MX-, US-AR



*Erynnis funeralis*  
PA-, US-AR

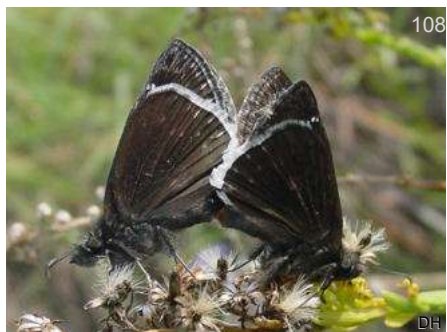

*Erynnis funeralis*  
US(Tx)-RGv, Nov19

US-AR



*Erynnis tristis tatus*  
PA-,

US Az-CO



*Erynnis tristis tatus*  
PA-,

US Az-CO



*Festivia adamantinus*  
CO-, -

CO-BO



*Festivia caeruleans*  
PE-Qtz, 1100m Nov09

*Sostrata*  
EC-BO



*Festivia caeruleans*  
PE-Mrd, 1350m Oct25

*Sostrata*  
EC-BO



*Festivia caeruleans*  
PE-Mrd, 1350m Oct21

*Sostrata*  
EC-BO



*Festivia caeruleans*  
PE-Mrd, 1350m Oct25

*Sostrata*  
EC-BO



*Festivia festiva*  
EC-, 600m Sep07

*Sostrata*  
PA-BR



*Festivia festiva*  
EC-, 400m Feb02

*Sostrata*  
PA-BR



*Festivia festiva*  
EC-Atrk, 600m Ene31

*Sostrata*  
PA-BR



*Festivia festiva*  
CO-SM, 600m

*Sostrata*  
PA-BR



*Festivia festiva*  
EC-Atrk, Nov22

*Sostrata*  
PA-BR



*Festivia festiva*  
EC-, 600m Sep07

*Sostrata*  
PA-BR



*Festivia festiva*  
EC-Atrk, 600m Ene31

*Sostrata*  
PA-BR



*Festivia grippa*  
PE-PNYC, 1420m Jun26

*Sostrata*  
CR-BO



*Festivia grippa*  
PE-PNYC, 1420m

*Sostrata*  
CR-BO



*Festivia grippa*  
PE-PNYC, 1420m

*Sostrata*  
CR-BO



*Festivia grippa*  
PE-PNYC, 1420m Jun26

*Sostrata*  
CR-BO



*Festivia grippa*  
EC-Baz, Nov11

*Sostrata*  
CR-BO



*Festivia grippa*  
EC-Baz, 1900m Nov11

*Sostrata*  
CR-BO



*Festivia grippa*  
CO-Oqy, 1850m

*Sostrata*  
CR-BO



*Festivia grippa*  
EC-, Oct30

*Sostrata*  
CR-BO



*Festivia grippa*  
EC-WS, Sep01

*Sostrata*  
CR-BO



*Festivia grippa*  
EC-WS, Sep01

*Sostrata*  
CR-BO



*Festivia grippa*  
CO-Oqy, 1850m

*Sostrata*  
CR-BO



*Gesta gesta*  
CO-, -

CR-AR



*Gesta gesta*  
CO-Sin, 700m Jul26

CR-AR



*Gesta gesta*  
CO-Sin, 700m Jul26

CR-AR



*Gesta gesta*  
CO-Pña,

CR-AR



*Gesta gesta*  
CO-,

CR-AR



*Gesta gesta*  
CO-Pña,

CR-AR



*Gorythion begga begga*  
CO-, -

CO-BR



*Gorythion begga begga*  
CO-SHyk,

CO-BR



*Gorythion begga begga*  
CO-HLB, 524m -

CO-BR



*Gorythion begga begga*  
CO-, -

CO-BR



*Gorgythion begga begga*  
CO-Mzm,

CO-BR



*Gorgythion begga begga*  
CO-SHyk,

CO-BR



*Gorgythion beggina escalophoides*  
CO-Sin, 750m May21

CR-AR



*Gorgythion beggina escalophoides*  
CO-Sin, 750m May21

CR-AR



*Gorgythion canda*  
CO-MMt, 200m

CO?-PG



*Gorgythion plautia*  
CO-Smal, 1250m

CO?-SU, BR



*Gorgythion plautia*  
CO-Smal, 1250m

CO?-SU, BR



*Gorgythion vox*  
CO-RAA, 1400m Oct08

MX-CO



*Helias cama*  
CO-RP, 560m Ago01

MX-CO



*Helias cama*  
CO-Sin, 780m Ago16

MX-CO



*Helias cama*  
CO-RP, 560m Ago01

MX-CO



*Helias cama*  
CO-CRC, 320m Ene26

MX-CO



*Helias cama*

CO-, -

MX-CO



*Helias godmani*

CO-Mzm, 1400m

CR-EC



*Helias godmani*

CO-Mzm, 1400m

CR-EC



*Helias godmani*

CO-, -

CR-EC



*Helias godmani*

CO-Mzm, 1400m

CR-EC



*Helias godmani*

CO-, -

CR-EC



*Helias godmani*

CO-Mzm, 1400m

CR-EC



*Mylon ander ander*

PE-AMZ,

CO-BR



*Mylon ander andrea*

MX-Ctm,

MX-CO



*Mylon cajus cajus*

CO-SLz, 1900m

CO-BR



*Mylon cajus cajus*

CO-RIT, Oct05

CO-BR



*Mylon cajus cajus*

CO-RIT, 1600m Mar15

CO-BR





*Mylon cajus cajus*

CO-RAA,

CO-BR



*Mylon cajus cajus*

CO-RAA,

CO-BR



*Mylon cristata*

VZ-,

Chia-BR



*Mylon cristata*

VZ-,

Chia-BR



*Mylon cristata*

CO-Gvr, 200m Feb04

Chia-BR



*Mylon illineatus illineatus*

PE-OQ, 1050m

CO?EC-BO



*Mylon illineatus illineatus*

PE-OQ, 1050m

CO?EC-BO



*Mylon illineatus toxina*

EC-BBR,

CO-BR



*Mylon illineatus toxina*

PE-,

CO-BR



*Mylon illineatus toxina*

EC-BBR,

CO-BR



*Mylon jason*

MX-,

MX-BR



*Mylon lassia*

CO-Ang, 1900m Mar05

MX-GU

Tribu - Tribe:  
Erynnini



*Mylon lassia*

CO-, -

MX-GU



*Mylon lassia*

CO-,

MX-GU



*Mylon lassia*

CO-VPN, 1450m

MX-GU



*Mylon lassia*

CO-PSJ, 1800m Dic05

MX-GU



*Mylon lassia*

CO-VP, 1300m

MX-GU



*Mylon lassia*

CO-PSJ, 1800m May28

MX-GU



*Mylon lassia*

CO-,

MX-GU



*Mylon lassia*

CO-PSJ, 1800m

MX-GU



*Mylon lassia*

CO-Jard, 2000m Abr08

MX-GU



*Mylon maimon*

MX-FMC,

MX-AR



*Mylon maimon*

CO-Fal, 1220m Dic31

MX-AR



*Mylon maimon*

CO-RP, 560m Ago01

MX-AR

Tribu - Tribe:  
Erynnini



*Mylon maimon*

CO-Sin, 700m Jul26

MX-AR



*Mylon maimon*

CO-, -

MX-AR



*Mylon maimon*

MX-FMC,

MX-AR



*Mylon mestor*

CO-RIT, Oct05

CO-EC



*Mylon mestor*

CO-Mzm, 1700m

CO-EC



*Mylon orsa*

EC-,

CR-PN-CO?



*Mylon pelopidas*

CO-Mor, 80m May01

MX-PG



*Mylon pelopidas*

CO-Pgu, 200m Feb01

MX-PG



*Mylon zephus zephus*

CO-Oqy, 1850m Sep26

CO-VZ



*Mylon zephus zephus*

CO-SM, Oct11

CO-VZ



*Potamanaxas andraemon*

CO-Mzm, Spt01

CO W Cord.



*Potamanaxas andraemon*

CO-Jard,

CO W Cord.



204

*Potamanaxas bana*

CO-SFx, 2600m Dic09

CO-EC



205

*Potamanaxas bana*

CO-Nmd, 2400m

CO-EC



206

*Potamanaxas bana*

CO-SFx, 2800m May16

CO-EC



207

*Potamanaxas bana*

CO-SFx, 2800m May16

CO-EC



208

*Potamanaxas bana*

CO-Nmd, 2400m

CO-EC



209

*Potamanaxas effusa effusa*

CO-SM, 750m

CO-PE,GU



210

*Potamanaxas effusa effusa*

CO-MMt, 200m

CO-PE,GU



211

*Potamanaxas flavofasciata  
flavofasciata*

EC-Atrk,

CO-PE



212

*Potamanaxas flavofasciata  
flavofasciata*

EC-Pmpl, 600m

CO-PE



213

*Potamanaxas flavofasciata  
flavofasciata*

CO-RP, 560m Feb09

CO-PE



214

*Potamanaxas flavofasciata  
flavofasciata*

EC-Pmpl, 600m

CO-PE



215

*Potamanaxas hirta*

PE-PNYC, Oct25

CO-BO



216

*Potamanaxas hirta hirta*

CO-RP, 560m Ago01

CO-BO



217

*Potamanaxas hirta hirta*

CO-RAA, 1700m -

CO-BO



218

*Potamanaxas hirta hirta*

CO-RAA, 1700m -

CO-BO



219

*Potamanaxas laoma fumida*

CO-Mzm, May27

CO W Cord.



220

*Potamanaxas laoma fumida*

CO-Mzm, Dic09

CO W Cord.



221

*Potamanaxas laoma fumida*

CO-Mzm, 1350m

CO W Cord.



222

*Potamanaxas laoma fumida*

CO-Mzm, Feb27

CO W Cord.



223

*Potamanaxas laoma fumida*

CO-Mzm, Mar02

CO W Cord.



224

*Potamanaxas laoma laoma*

CO-RAA,

CO-EC



225

*Potamanaxas latrea latrea*

CO-Mzm, 1250m

NI-EC



226

*Potamanaxas latrea latrea*

CO-Mzm, 1300m

NI-EC



227

*Potamanaxas latrea tusca*

CO-Mzm, 1350m Feb10

CO-PE



*Potamanaxas latrea tusca*  
CO-QEV, 1850m Jun02

CO-PE



*Potamanaxas latrea tusca*  
CO-QEV, 1850m Jun02

CO-PE



*Potamanaxas latrea tusca*  
CO-Mzm, 1350m Ene01

CO-PE



*Potamanaxas latrea tusca*  
CO-QEV, 1977m

CO-PE



*Potamanaxas latrea tusca*  
CO-Mzm, 1350m Ene01

CO-PE



*Potamanaxas melicertes*  
CO-RIT, Oct05

CR-EC



*Potamanaxas melicertes*  
CO-RIT, 1500m Mar15

CR-EC



*Potamanaxas melicertes*  
CO-Mzm, 1800m

CR-EC



*Potamanaxas okrogly*  
PE-Mrd, 1350m Nov20

E CO-BO



*Potamanaxas paphos*  
CO-Mzm, 1350m Jun06

CR-EC



*Potamanaxas paphos*  
CO-RAA,

CR-EC



*Potamanaxas paphos*  
CO-RAA,

CR-EC



240

DvG

*Potamanaxas paralus*

PE-Qtz, 1050m

CO-BO



241

DvG

*Potamanaxas paralus*

PE-Qtz, 1050m

CO-BO



242

KG

*Potamanaxas perornatus*

CO-Afl,

CO-N PE



243

KG

*Potamanaxas thestia*

PE-, 1200m

CO?EC-BO



244

KG

*Potamanaxas thoria*

CO-Oqy, 1850m

NI-PE



245

DvG

*Potamanaxas thoria*

CO-Mzm, 1400m

NI-PE



246

FM

*Potamanaxas trigga*

CO-Rmo, 1500m Feb01

CO-PE



247

DW

*Potamanaxas trigga*

CO-RAA,

CO-PE



248

DvG

*Potamanaxas tschotky*

CO-Mzm, 2500m Ene04

CO-EC



249

BP

*Potamanaxas tschotky*

CO-QEV, 1900m

CO-EC



250

BP

*Potamanaxas tschotky*

CO-QEV, 1975m Sep19

CO-EC



251

AH

*Potamanaxas tschotky*

CO-Mzm,

CO-EC



*Potamanaxas tschotky*  
CO-QEV, 1850m Jun25

CO-EC



*Potamanaxas tschotky*  
CO-Mzm, 1700m Sep30

CO-EC



*Potamanaxas tschotky*  
CO-QEV, 1900m

CO-EC



*Potamanaxas zagadka*  
CO-Mzm, 1500m

CO-EC



*Potamanaxas zagadka*  
CO-Mzm, 1350m Sep23

CO-EC



*Potamanaxas zagadka*  
CO-Mzm,

CO-EC



*Potamanaxas zagadka*  
CO-Mzm, 1600m Ene02

CO-EC



*Potamanaxas zagadka*  
CO-Mzm,

CO-EC



*Potamanaxas zagadka*  
CO-Mzm, 1350m Sep25

CO-EC



*Sostrata bifasciata adamas*  
CO-Sin, 700m Jul05

CO-BR



*Sostrata bifasciata bifasciata*  
EC-, Oct15

EC-BR,AR



*Sostrata bifasciata bifasciata*  
EC-Podc, 950m Nov22

EC-BR,AR





*Sostrata bifasciata leucorrhoea*

CO-FCy,

CR-CO



*Sostrata bifasciata leucorrhoea*

CO-PSJ, 1800m

CR-CO



*Sostrata bifasciata leucorrhoea*

CO-VPN, 1450m

CR-CO



*Sostrata bifasciata leucorrhoea*

CO-, -

CR-CO



*Sostrata jinna*

CO-Jard, 2000m Jul20

*Sostrata*  
CO



*Sostrata pusilla pusilla*

CO-RP, 560m Ago01

NI-upper Amz



*Sostrata pusilla pusilla*

CO-RSm, 400m Ago02

NI-upper Amz



*Sostrata pusilla pusilla*

PE-ARCC, 230m Sep30

NI-upper Amz



*Sostrata pusilla pusilla*

CO-CRC, 320m Jun20

NI-upper Amz



*Theagenes aegides*

MX-, 2000m Jul30

MX-PA



*Theagenes aegides*

PA-,

MX-PA



*Theagenes aegides*

MX-,

MX-PA



*Theagenes aegides*

GT-,

MX-PA



*Theagenes albiplaga*

CO-Jard,

CO-BO



*Theagenes albiplaga*

CO-Mzm, 1450m Jun16

CO-BO



*Theagenes albiplaga*

CO-, -

CO-BO



*Theagenes albiplaga*

CO-Mzm, 1450m Jun16

CO-BO



*Theagenes albiplaga*

CO-PSJ, 1800m

CO-BO



*Theagenes albiplaga*

CO-PSJ, 1800m

CO-BO



*Timochares trifasciata trifasciata*

CO-HLB, 524m -

MX-PG



*Timochares trifasciata trifasciata*

CO-HLB, 524m -

MX-PG



*Timochares trifasciata trifasciata*

CO-HLB, 524m Ago18

MX-PG



*Timochares trifasciata trifasciata*

CO-, -

MX-PG



*Timochares trifasciata trifasciata*

CO-HLB, 524m Ago18

MX-PG

Tribu - Tribe:  
**Erynnini**

Subtribu - Subtribe:

**Clitina**



*Clito aberrans*  
BR-RG, Nov17

MX-BR



*Clito sp1*  
CO-Mzm, 1600m Jun24

CO



*Clito sp1*  
CO-Mzm, 1600m Jun24

CO



*Clito sp2*  
CO-RAA,

PA-CO

Esta versión del catálogo se generó el **lunes, 31 de agosto de 2020** Date of report

Busque versión nueva de este catálogo en:

[BUTTERFLYCATALOGS.COM](http://BUTTERFLYCATALOGS.COM)

Look for a newer version of this catalog in:

[Neotropicalbutterflies.COM](http://Neotropicalbutterflies.COM)



Tribu - Tribe

# Achlyodini



*Eantis pallida*

Foto: Juan Guillermo Jaramillo V.

Tribu - Tribe:

# Achlyodini

Subtribu - Subtribe:

## Achlyodina

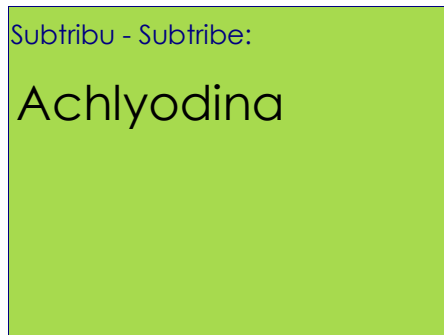

*Achlyodes busirus heros*

CO-, -

MX-BO



*Achlyodes busirus heros*

CO-, -

MX-BO



*Achlyodes busirus heros*

CO-, -

MX-BO



*Achlyodes busirus heros*

CO-HLB, 524m -

MX-BO



*Achlyodes busirus heros*

CO-Gurc, 690m Nov06

MX-BO



*Aethilla echina echina*

CO-PGt, 400m

MX-BR



*Aethilla echina echina*

CO-PGt, 400m

MX-BR



*Aethilla eleusinia*

CO-Afl,

CO-BO



*Aethilla eleusinia*

CO-Mzm, 1350m Ene08

CO-BO



*Aethilla eleusinia*

CO-Afl,

CO-BO



*Aethilla epicra*

CO-PSJ, 1800m

CO-EC

Tribu - Tribe:  
Achyloдини



*Aethilla epicra*  
CO-VPN,

CO-EC



*Aethilla epicra*  
CO-PSJ, 1800m

CO-EC



*Aethilla epicra*  
CO-PSJ, 1800m

CO-EC



*Aethilla haber*  
PE-,

CO-PE



*Aethilla lavochrea*  
CO-HFr, 1100m Mar12

MX-CO



*Aethilla lavochrea*  
CO-, -

MX-CO



*Aethilla lavochrea*  
CO-Sin, 700m Jul05

MX-CO



*Aethilla lavochrea*  
CO-HLB, 524m -

MX-CO



*Aethilla memmius*  
CO-SM, Oct12

VZ-CO



*Aethilla memmius*  
CO-Smal, 1250m

VZ-CO



*Aethilla memmius*  
CO-SM, Oct11

VZ-CO



*Cabirus procas junta*  
PE-, 330m Jun18

PE-BR

Tribu - Tribe:  
**Achylodini**



*Cabirus procas junta*  
 PE-, 950m Sep23

PE-BR



*Cabirus procas junta*  
 PE-, 950m Sep30

PE-BR



*Cabirus procas junta*  
 PE-, 950m Sep30

PE-BR



*Cabirus procas junta*  
 BR-, Jun04

PE-BR



*Cabirus procas procas*  
 BR-CJL, Ago16

CO-PE



*Cabirus procas purda*  
 EC-Kpw, Oct30

EC-PE



*Eantis minna*  
 CO-RAA, 1500m Oct08

CO-BR



*Eantis pallida*  
 CO-, -

Tx-BO



*Eantis pallida*  
 CO-Jard, -

Tx-BO



*Eantis pallida*  
 CO-Rmo, 1810m Sep26

Tx-BO



*Eantis pallida*  
 CO-Mzm, 2400m Dic02

Tx-BO



*Eantis pallida*  
 CO-Jard, -

Tx-BO

Tribu - Tribe:  
**Achylodini**



*Eantis pallida*  
 CO-Nmd, 2400m -

*Achlyodes*  
 Tx-BO



*Eantis sp (tosta group)*  
 PE-ARCC, 230m Oct06



*Eantis sp (tosta group)*  
 PE-ARCC, 230m Oct06



*Eantis thraso*  
 CO-, -

Chia-AR



*Eantis thraso*  
 CO-, -

Chia-AR



*Eantis thraso*  
 CO-, -

Chia-AR



*Eantis thraso*  
 CO-Sin, 780m Jul04

Chia-AR



*Eantis thraso*  
 CO-SM, Oct10

Chia-AR



*Eantis thraso*  
 CO-,

Chia-AR



*Eantis thraso*  
 CO-VCC, 1640m Oct12

Chia-AR



*Eantis thraso*  
 CO-,

Chia-AR



*Eracon clinias*  
 CO-,

CR-lower Amazon



Tribu - Tribe:  
Achyloдини



*Eracon clinias*

CO-, 200m

CR-lower Amazon



*Eracon lachesis*

CO-Smal, 1250m

MX-CO



*Eracon mnemon*

PE-Qtz, 1050m

CR-PE



*Eracon mnemon*

PE-CoR,

CR-PE



*Eracon mnemon*

PE-Qtz, 1050m

CR-PE



*Eracon paulinus*

PA-, 75m Abr20

CR-GU



*Eracon paulinus*

PE-ARCC, 230m Oct11

CR-GU



*Eracon paulinus*

PA-,

CR-GU



*Eracon paulinus*

PA-, 75m Abr20

CR-GU



*Eracon paulinus*

PE-, 330m Jun18

CR-GU



*Eracon spl*

CO-Sin, 700m Jun28

CO



*Eracon spl*

CO-Sin, 780m Jun07

CO

Tribu - Tribe:  
Achyloдини



*Eracon spl*

CO-Sin, 780m Jun07

CO



*Grais stigmaticus stigmaticus*

MX-,

TX-AR



*Grais stigmaticus stigmaticus*

MX-,

TX-AR



*Mimia chiapaensis*

CO-Mzm, 1350m Jun06

CHIA-CO



*Mimia chiapaensis*

CO-Mzm, 1350m Jun06

CHIA-CO



*Mimia phidyle phidyle*

CO-Mzm, Oct05

CHIA-CO



*Mimia phidyle phidyle*

CO-,

CHIA-CO



*Mimia phidyle phidyle*

CO-PSJ, 1800m

CHIA-CO



*Mimia phidyle phidyle*

CO-Mzm, 1600m

CHIA-CO



*Mimia phidyle phidyle*

CO-Mzm, 1600m

CHIA-CO



*Morvina falisca falia*

PE-ARCC, 230m Sep28

PE-BR



*Morvina fissimacula rema*

BR-RG, Nov17

BO-BR

Tribu - Tribe:  
Achyloдини



*Morvina morvus*  
CO-Mzm, Sep12

CO-BR



*Myrinia myris*  
PE-TRC, 240m

MX-BR



*Myrinia myris*  
CO-Gvr, Feb03

MX-BR



*Myrinia myris*  
CO-CRC, 320m

MX-BR



*Myrinia myris*  
PE-TRC, 240m

MX-BR



*Myrinia santa monka*  
VZ-,

CO-PE-BR



*Myrinia sp1 [=bobae]*  
PE-ARCC, 230m Oct06

PE



*Myrinia sp1 [=bobae]*  
PE-ARCC, 230m Sep29

PE



*Pseudodrephalys sohni*  
EC-, Oct13

BR(Am)



*Spioniades abbreviata abbreviata*  
CO-Mzm, 1750m Mar04

NI-CO



*Spioniades abbreviata abbreviata*  
CO-Mzm, 1750m Mar04

NI-CO



*Spioniades abbreviata abbreviata*  
CO-Mzm, 1400m

NI-CO

Tribu - Tribe:  
**Achylodini**



*Spionides abbreviata abbreviata*  
 CO-Mzm, 1750m Mar04

NI-CO



*Spionides abbreviata abbreviata*  
 CO-Mzm, 1400m

NI-CO



*Spionides artemides*  
 BR-RG, Nov18

PA-BR



*Xispia quadrata*  
 PE-ARCC, 250m Oct02

CO-BR

Subtribu - Subtribe:  
**Pythonidina**



*Atarnes sallei*  
 MX-FMC, Nov02

MX-CO



*Atarnes sallei*  
 MX-CNv, Abr18

MX-CO



*Charidia lucaria lucaria*  
 BR-, Nov16

PE-BR,FG



*Charidia lucaria pilea*  
 CO-Etrn, 200m Feb03

CO-PE,FG,BR



*Charidia lucaria pilea*  
 CO-RP, 560m Nov07

CO-PE,FG,BR

Tribu - Tribe:  
**Achylodini**



*Charidia lucaria pocus*  
 PE-Mrd, 1350m

EC-PE



*Charidia lucaria pocus*  
 PE-Mrd, 1350m

EC-PE



*Eburuncus unifasciata*  
 CO-Mzm, 1500m

MX-EC



*Eburuncus unifasciata*  
 CO-VPN, 1450m

MX-EC



*Eburuncus unifasciata*  
 CO-Fal, 1220m Dic31

MX-EC



*Eburuncus unifasciata*  
 CO-RIT, 1600m

MX-EC



*Eburuncus unifasciata*  
 CO-PSJ, 1800m Jun11

MX-EC



*Eburuncus unifasciata*  
 CO-PSJ, 1800m Jun11

MX-EC



*Eburuncus unifasciata*  
 CO-PSJ, 1800m Jun11

MX-EC



*Eburuncus unifasciata*  
 CO-VPN, 1450m

MX-EC



*Eburuncus unifasciata*  
 CO-Mzm, 1500m

MX-EC



*Gindanes brebisson brebna*  
 PE-Mrd, 1350m Oct25

CO-BO

Tribu - Tribe:  
Achyloдини



*Gindanes brebisson brebna*

PE-Qtz, 1050m May20

CO-BO



*Gindanes brebisson brebna*

CO-Mzm, 1450m

CO-BO



*Gindanes brebisson brebna*

CO-Afl,

CO-BO



*Gindanes brebisson brebna*

PE-Mrd, 1350m Oct25

CO-BO



*Gindanes brebisson brebna*

CO-Oqy, 1850m

CO-BO



*Gindanes brebisson phagesia*

PE-Qtz, 1050m Oct08

PE-BR



*Gindanes brebisson phagesia*

PE-TRC, 240m Oct26

PE-BR



*Gindanes brontinus brontinus*

CR-,

MX-CO?



*Gindanes brontinus brontinus*

CR-,

MX-CO?



*Gindanes sp1*

CO-Mzm, 1350m



*Gindanes sp1*

CO-Mzm,



*Gindanes sp1*

CO-Mzm,

Tribu - Tribe:  
Achyloдини



*Gindanes sp1*  
CO-Mzm,



*Haemactis sanguinalis*  
CO-RSm, 400m Ago02



*Haemactis sanguinalis*  
CO-RP, 560m Nov07



*Haemactis sanguinalis*  
CO-Afl,



*Haemactis sanguinalis*  
CO-RSm, 400m Ago02



*Haemactis sanguinalis*  
CO-LPC,



*Haemactis sanguinalis*  
PE-Qtz, 1000m Nov26



*Livida grandis assecla*  
VZ-, Feb10



*Livida grandis assecla*  
VZ-, Nov21



*Livida grandis assecla*  
BR-CJL, Sep14



*Livida grandis assecla*  
EC-, 400m Feb02



*Milanion clito*  
CO-MMt, 200m

Tribu - Tribe:  
Achyloдини



*Milanion clito*

PE-

CO?-FG



*Milanion clito*

CO-PGT, 350m

CO?-FG



*Milanion clito*

CO-PGT, 350m

CO?-FG



*Milanion hemes hemes*

CO-Pam, Nov08

CR-PE



*Milanion hemes hemes*

CO-CRC, 320m Abr05

CR-PE



*Milanion hemes hemes*

CO-CRC, 320m Abr05

CR-PE



*Milanion hemes hemes*

CO-CRC, 320m Abr05

CR-PE



*Milanion hemes hemes*

CO-CRC, 320m Abr05

CR-PE



*Milanion hemes hemes*

CO-CRC, 320m Jun20

CR-PE



*Milanion pilumnus pilta*

PE-PNYC, 1000m

PE



*Milanion pilumnus pilumnus*

PE-, 900m Dic15

CO-BO



*Ouleus accedens noctis*

PE-, Nov10

PE-BO



Tribu - Tribe:  
Achyloini



*Ouleus accedens noctis*  
PE-Qtz, 1050m Nov28

PE-BO



*Ouleus accedens noctis*  
PE-Qtz, 1050m Nov28

PE-BO



*Ouleus calavius*  
CO-Mzm,

MX-PN,CO?



*Ouleus calavius*  
CO-Mzm, 1450m

MX-PN,CO?



*Ouleus calavius*  
CO-Mzm, 1450m

MX-PN,CO?



*Ouleus dilla dilla*  
CO-Mzm, 1650m

CO-EC



*Ouleus dilla dilla*  
PE-Qtz, 1050m Ene29

CO-EC



*Ouleus dilla dilla*  
CO-Mzm, 1650m

CO-EC



*Ouleus fatinitza*  
PE-Qtz, 1050m

CO



*Ouleus fatinitza*  
BR-CJL, Jun17

CO



*Ouleus fridericus fridericus*  
CO-, -

VZ-PE,FG,SU-BR



*Ouleus fridericus fridericus*  
CO-, -

VZ-PE,FG,SU-BR

Tribu - Tribe:  
Achyloдини



*Ouleus fridericus fridericus*

CO-RRm, 320m Ene03

VZ-PE,FG,SU-BR



*Ouleus juxta juxta*

PE-,

CO? PE



*Ouleus juxta juxta*

EC-Atrk, 600m Ago09

CO? PE



*Ouleus juxta juxta*

PE-, 330m Jun18

CO? PE



*Ouleus narycus*

PE-Mrd, 1350m Nov18

PE



*Ouleus narycus*

PE-CoR, 1050m Oct26

PE



*Ouleus narycus*

PE-Qtz, 1050m Oct26

PE



*Ouleus panna*

CO-Mzm,

GT-EC



*Ouleus panna*

CO-, -

GT-EC



*Ouleus panna*

PA-CTwr, Ago20

GT-EC



*Ouleus panna*

CO-Mzm, 1400m

GT-EC



*Paramimus scurra scurra*

GY-, 50m

GU-FG

Tribu - Tribe:  
Achyloдини



*Paramimus stigma stanna*

PA-,

PA-CO



*Paramimus stigma stanna*

PA-,

PA-CO



*Pythonides braga*

PE-, Ago12

EC,PE-GU



*Pythonides eminus eminus*

EC-, Oct15

EC-BO



*Pythonides eminus eminus*

PE-ARCC, 230m Oct12

EC-BO



*Pythonides eminus eminus*

PE-MWC, 270m Oct12

EC-BO



*Pythonides herennius herennius*

VZ-, Jun14

PA-PE



*Pythonides herennius herennius*

EC-BBR, Dic31

PA-PE



*Pythonides jovianus amaryllis*

CO-, -

MX-PE



*Pythonides jovianus amaryllis*

CO-Mzm, 1500m Feb20

MX-PE



*Pythonides jovianus amaryllis*

CO-Mzm, 1350m Sep18

MX-PE



*Pythonides jovianus amaryllis*

PA-, Abr15

MX-PE

Tribu - Tribe:  
Achyloдини



*Pythonides jovianus amaryllis*  
CO-FCy,

MX-PE



*Pythonides jovianus crameri*  
CO-RNM, 150m Jun21

CO-BR Amazon



*Pythonides jovianus crameri*  
BR-CJL, Jun24

CO-BR Amazon



*Pythonides jovianus crameri*  
BR-, Nov11

CO-BR Amazon



*Pythonides jovianus fabricii*  
BR-, Feb10

CO-SE BR



*Pythonides jovianus fabricii*  
PE-Qtz, 1050m Nov09

CO-SE BR



*Pythonides jovianus fabricii*  
PE-PH, 1200m Jun04

CO-SE BR



*Pythonides jovianus fabricii*  
PE-Qtz, 1050m Nov09

CO-SE BR



*Pythonides jovianus jovianus*  
CO-RNM, 150m Jun21

GT-Amazon



*Pythonides jovianus jovianus*  
CO-CCri, 280m Ago14

GT-Amazon



*Pythonides jovianus jovianus*  
CO-MMt, 200m

GT-Amazon



*Pythonides lerina*  
CO-MMt, 200m

CO-EC, BR

Tribu - Tribe:  
Achyloдини



189

KG

*Pythonides limaea*

PE-, Sep26

PE-FG,BR



190

DvG

*Pythonides limaea*

PE-ARCC, 230m Oct04

PE-FG,BR



191

*Pythonides proxenus*

CO-CRC, 320m

MX-EC



192

DW

*Pythonides proxenus*

CR-,

MX-EC



193

KW

*Pythonides proxenus*

CO-Rpau, Ene15

MX-EC



194

KG

*Pythonides proxenus*

PA-,

MX-EC



195

KWs

*Pythonides proxenus*

CO-CdC, 300m

MX-EC



196

KG

*Pythonides proxenus*

PA-,

MX-EC



197

JMD

*Pythonides pteris*

PA-,

Chia-CO



198

BB

*Quadrus cerialis*

CO-, -

MX-AR



199

BB

*Quadrus cerialis*

CO-HNp, 250m Jul24

MX-AR



200

BB

*Quadrus cerialis*

CO-RRm, 320m

MX-AR

Tribu - Tribe:  
Achyloдини



*Quadrus cerialis*

CO-, -

MX-AR



*Quadrus cerialis*

CO-RRm, 320m

MX-AR



*Quadrus cerialis*

CO-HLB, 524m Oct24

MX-AR



*Quadrus cerialis*

CO-, -

MX-AR



*Quadrus cerialis*

CO-,

MX-AR



*Quadrus contubernalis contubernalis*

CO-, 200m

MX-upper Amz



*Quadrus contubernalis contubernalis*

PE-ARCC, 230m Oct03

MX-upper Amz



*Quadrus contubernalis contubernalis*

PE-ARCC, 230m Oct03

MX-upper Amz



*Quadrus contubernalis contubernalis*

PE-, Sep25

MX-upper Amz



*Quadrus contubernalis contubernalis*

PE-, Nov16

MX-upper Amz



*Quadrus deyrollei deyrollei*

CO-MMt, 200m

CO-PE,FG



*Quadrus deyrollei deyrollei*

CO-MMt, 200m

CO-PE,FG

Tribu - Tribe:  
Achyloini



*Quadrus deyrollei deyrollei*  
CO-MMt, 200m

CO-PE,FG



*Quadrus francesius*  
PA-,

MX-PN,CO?



*Quadrus francesius*  
PA-,

MX-PN,CO?



*Quadrus ineptus*  
CO-Mzm, 1600m

CO-PE



*Quadrus ineptus*  
CO-Mzm,

CO-PE



*Quadrus ineptus*  
PE-Mrd, 1350m Nov08

CO-PE



*Quadrus ineptus*  
CO-Mzm,

CO-PE



*Quadrus ineptus*  
PE-Mrd, 1350m Nov08

CO-PE



*Quadrus ineptus*  
CO-Mzm, 1600m

CO-PE



*Quadrus lugubris ophia*  
CO-SM, 750m Feb05

CO-VZ



*Quadrus lugubris ophia*  
CO-SM, 750m Feb05

CO-VZ



*Quadrus truncata*  
CO-Mzm, 1600m

CO-BO

Tribu - Tribe:  
Achyloini



225

BB

*Quadrus truncata*

CO-, -

CO-BO



226

BB

*Quadrus truncata*

CO-,

CO-BO



227

BB

*Quadrus truncata*

CO-RIR, 1850m Ene22

CO-BO



228

KG

*Quadrus truncata*

CO-Mzm,

CO-BO



229

DVG

*Quadrus truncata*

CO-Mzm, 1600m

CO-BO



230

DVG

*Quadrus truncata*

CO-Mzm, 1350m

CO-BO



231

KG

*Quadrus truncata*

CO-Mzm,

CO-BO



232

UD

*Quadrus u-lucida mimus*

PG-,

BR-PY

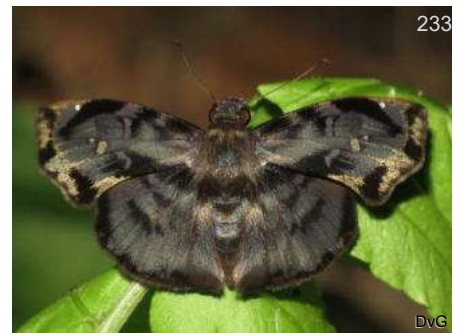

233

DVG

*Zera difficilis*

PE-Qtz, 1050m

Chia-upper Amz



234

DVG

*Zera difficilis*

PE-PNYC, 1050m

Chia-upper Amz



235

DVG

*Zera hosta*

CO-Mzm, 1400m

MX Chia-CO



236

KG

*Zera hosta*

EC-, Jul11

MX Chia-CO



Tribu - Tribe:  
Achyloдини



*Zera hosta*

CO-VPN, 1450m Oct05

MX Chia-CO



*Zera hosta*

CO-Mzm, 1750m Feb13

MX Chia-CO



*Zera hosta*

CO-Mzm, 1650m Sep30

MX Chia-CO



*Zera hosta*

CO-Mzm, 1750m Feb13

MX Chia-CO



*Zera hyacinthinus hyacinthinus*

CO-Oqy, 1850m May31

MX-CO



*Zera hyacinthinus hyacinthinus*

CO-Mzm, 1400m Jun17

MX-CO



*Zera hyacinthinus hyacinthinus*

CO-Mzm, 1600m Ene03

MX-CO



*Zera hyacinthinus hyacinthinus*

CO-Mzm, 1400m Jun17

MX-CO



*Zera nolckeni*

PE-Mrd, 1350m Nov13

PA-BO



*Zera nolckeni*

EC-Baz, 1800m Abr04

PA-BO



*Zera nolckeni*

CO-RIR, 1850m Jul09

PA-BO



*Zera nolckeni*

PE-Mrd, 1350m Nov13

PA-BO

Tribu - Tribe:  
Achyloдини



*Zera phila*  
PE-Qtz, 1050m

PA-BO



*Zera phila*  
PE-Qtz, 1050m Oct18

PA-BO



*Zera phila*  
PE-Qtz, 1050m

PA-BO



*Zera tetrastigma tetrastigma*  
CO-,

Chia-upper Amz



*Zera tetrastigma tetrastigma*  
CO-CRC, 320m Jun19

Chia-upper Amz



*Zera tetrastigma tetrastigma*  
CO-CRC, 320m Jun19

Chia-upper Amz



*Zera zera*  
CO-, -

CR-BR



*Zera zera*  
CO-RIR, 1850m Mar18

CR-BR



*Zera zera*  
CO-RIT, Oct04

CR-BR



*Zera zera*  
CO-Oqy, 1850m Jun03

CR-BR

Tribu - Tribe:  
**Achylodini**

Esta versión del catálogo se generó el **lunes, 31 de agosto de 2020** Date of report

---

Busque versión nueva de este catálogo en: [BUTTERFLYCATALOGS.COM](http://BUTTERFLYCATALOGS.COM)  
Look for a newer version of this catalog in: [Neotropicalbutterflies.COM](http://Neotropicalbutterflies.COM)

---



Tribu - Tribe

# Pyrgini



*Diaeus lacaena*  
Foto: David Geale

Hesperiidae del Neotrópico, subfamilia Pyrginae

Tribu - Tribe:  
**Pyrgini**

Subtribu - Subtribe:  
**Sin Subtribu**



*Anisochoria bacchus*

CO-, -

MX-CO



*Anisochoria bacchus*

CO-Pña,

MX-CO



*Anisochoria bacchus*

CO-Sin, 780m Sep05

MX-CO



*Anisochoria bacchus*

CO-Sin, 780m Sep05

MX-CO



*Anisochoria bacchus*

CO-Sin, 780m Sep05

MX-CO



*Anisochoria pedalioidina polysticta*

CO-,

CR-GU



*Anisochoria pedalioidina polysticta*

CO-,

CR-GU



*Anisochoria pedalioidina polysticta*

EC-,

CR-GU



*Anisochoria pedalioidina polysticta*

CO-RP, 560m Ago01

CR-GU



*Anisochoria sublimbata*

PE-PNYC, 1200m

CO?-BR



*Anisochoria sublimbata*

PE-PNYC, 1200m

CO?-BR

Tribu - Tribe:  
Pyrgini



*Antigonus corrosus*  
CR-, 1400m

MX-CO?



*Antigonus erosus*  
CO-,

MX-PG



*Antigonus erosus*  
CO-HLB, 524m -

MX-PG



*Antigonus erosus*  
CO-,

MX-PG



*Antigonus erosus*  
CO-RRm, 320m

MX-PG



*Antigonus erosus*  
CO-,

MX-PG



*Antigonus nearchus*  
CO-,

MX-PG



*Antigonus nearchus*  
PE-Cch, 180m

MX-PG



*Antigonus nearchus*  
PE-Cch, 180m

MX-PG



*Burnsius adepta*  
CO-Gurc, 690m -

*Pyrgus*  
MX-VZ



*Burnsius adepta*  
CO-, -

*Pyrgus*  
MX-VZ



*Burnsius adepta*  
CO-, -

*Pyrgus*  
MX-VZ



*Burnsius adepta*  
CO-, 1150m Ene12

*Pyrgus*  
MX-VZ



*Burnsius adepta*  
CO-Sin, 700m Jun01

*Pyrgus*  
MX-VZ



*Burnsius adepta*  
CO-, 2800m Feb09

*Pyrgus*  
MX-VZ



*Burnsius adepta*  
CO-Sin, 700m Jun01

*Pyrgus*  
MX-VZ



*Burnsius adepta*  
CO-, -

*Pyrgus*  
MX-VZ



*Burnsius adepta*  
CO-, 2800m Feb09

*Pyrgus*  
MX-VZ



*Burnsius brenda*  
PE-, Nov06

*Pyrgus*  
CO-EC-PE



*Burnsius brenda*  
CO-CRC, 350m Jul16

*Pyrgus*  
CO-EC-PE



*Burnsius brenda*  
PE-, Nov06

*Pyrgus*  
CO-EC-PE



*Burnsius brenda*  
EC-, Oct14

*Pyrgus*  
CO-EC-PE



*Burnsius brenda*  
EC-, Mar29

*Pyrgus*  
CO-EC-PE



*Burnsius oilens*  
US(Tx)-BgB, May06

*Pyrgus*  
US-CR-CO?

Tribu - Tribe:  
Pyrgini



*Burnsius oileus* **Pyrgus**  
MX-, Dic11 US-CR-CO?



*Burnsius oileus* **Pyrgus**  
NI-, Dic06 US-CR-CO?



*Burnsius oileus* **Pyrgus**  
US(Tx)-RGv, May06 US-CR-CO?



*Burnsius oileus* **Pyrgus**  
MX-CNv, Jun29 US-CR-CO?



*Burnsius oileus* **Pyrgus**  
US(Az)-CtM, Sep22 US-CR-CO?



*Burnsius oileus* **Pyrgus**  
US(Az)-CtM, Sep22 US-CR-CO?



*Burnsius orcus* **Pyrgus**  
CO-PSJ, 1800m Dic05 MX-AR



*Burnsius orcus* **Pyrgus**  
CO-VP, 1300m MX-AR



*Burnsius orcus* **Pyrgus**  
CO-VP, 1300m MX-AR



*Burnsius orcus* **Pyrgus**  
CO-, MX-AR



*Burnsius orcus* **Pyrgus**  
CO-RAA, 900m MX-AR



*Burnsius orcus* **Pyrgus**  
CO-, MX-AR



Tribu - Tribe:  
Pyrgini



*Burnsius orcus*  
CO-, -

*Pyrgus*  
MX-AR



*Burnsius orcus*  
CO-HLB, 524m -

*Pyrgus*  
MX-AR



*Burnsius orcus*  
CO-HLB, 524m -

*Pyrgus*  
MX-AR



*Burnsius orcus*  
PE-, -

*Pyrgus*  
MX-AR



*Burnsius orcus*  
CO-PSJ, 1800m

*Pyrgus*  
MX-AR



*Burnsius orcus*  
CO-Jer, 1450m

*Pyrgus*  
MX-AR



*Burnsius orcus*  
CO-LPC, 800m

*Pyrgus*  
MX-AR



*Burnsius orcus*  
CO-PSJ, 1800m

*Pyrgus*  
MX-AR



*Burnsius titicaca*  
PE-, 3100m Jun27

*Pyrgus*  
PE



*Burnsius titicaca*  
PE-, 3100m Jun27

*Pyrgus*  
PE



*Burnsius titicaca*  
PE-, 3100m Jun27

*Pyrgus*  
PE



*Canesia canescens canescens*  
MX-, -

*Carrhenes*  
TX-PN-CO?



*Canesia canescens canescens* Carrhenes  
PA-, Tx-PN-CO?



*Canesia canescens canescens* Carrhenes  
MX-, Tx-PN-CO?



*Canesia leada* Carrhenes  
PE-, CO-BR



*Canesia leada* Carrhenes  
PE-TngM, 650m CO-BR



*Canesia leada* Carrhenes  
PE-, CO-BR



*Canesia leada* Carrhenes  
PE-OQ, 1050m CO-BR



*Canesia lilloi* Carrhenes  
CO-Sin, 780m Ago23 CO-EC



*Canesia lilloi* Carrhenes  
CO-CRC, 320m Jun20 CO-EC



*Canesia lilloi* Carrhenes  
CO-Sin, 700m Jul26 CO-EC



*Canesia lilloi* Carrhenes  
CO-Sin, 700m Jul26 CO-EC



*Canesia lilloi* Carrhenes  
CO-Jer, CO-EC



*Canesia lilloi* Carrhenes  
CO-CRC, 320m Jun20 CO-EC



*Canesia lilloi*  
CO-Sin, 700m Jul19

*Carrhenes*  
CO-EC



*Canesia lilloi*  
CO-Sin, 700m Jul26

*Carrhenes*  
CO-EC



*Canesia meridensis*  
CO-PSJ, 1800m

*Carrhenes*  
NI-VZ



*Canesia meridensis*  
CO-, -

*Carrhenes*  
NI-VZ



*Canesia meridensis*  
CO-Mzm, 1500m

*Carrhenes*  
NI-VZ



*Canesia meridensis*  
CO-PSJ, 1800m

*Carrhenes*  
NI-VZ



*Canesia meridensis*  
CO-, -

*Carrhenes*  
NI-VZ



*Canesia meridensis*  
CO-Mzm, 1500m

*Carrhenes*  
NI-VZ



*Canesia meridensis*  
CO-, -

*Carrhenes*  
NI-VZ



*Canesia recurva*  
CO-, -

*Carrhenes*  
CO?BR



*Canesia recurva*  
PE-, 1050m

*Carrhenes*  
CO?BR



*Canesia recurva*  
PE-, 1000m

*Carrhenes*  
CO?BR



*Canesia recurva*  
PE-OQ, 1050m

*Carrhenes*  
CO?BR



*Canesia recurva*  
PE-, 1000m

*Carrhenes*  
CO?BR



*Canesia recurva*  
EC-, Oct19

*Carrhenes*  
CO?BR



*Carrhenes bamba*  
EC-,

CO?PE



*Carrhenes bamba*  
PE-PH, 1200m

CO?PE



*Carrhenes bamba*  
PE-PH, 1200m

CO?PE



*Carrhenes calidius*  
CO-Sin, 780m Jun07

MX-BO



*Carrhenes calidius*  
CO-Sin, 780m Jun07

MX-BO



*Carrhenes chaeremon*  
PE-, 300m

EC-BR,AR



*Carrhenes chaeremon*  
PE-AMZ, 550m

EC-BR,AR



*Carrhenes chaeremon*  
PE-PH, 1200m

EC-BR,AR



*Carrhenes chaeremon*  
PE-PH, 1200m

EC-BR,AR



*Carrhenes fuscescens conia*

BR-, 300m Jul29

HN-BR,FG



*Carrhenes fuscescens conia*

BR-, 300m Jul29

HN-BR,FG



*Carrhenes fuscescens conia*

BR-, 300m Jul29

HN-BR,FG



*Carrhenes fuscescens fuscescens*

MX-, May10

MX-CR



*Carrhenes fuscescens fuscescens*

MX-, May25

MX-CR



*Carrhenes fuscescens fuscescens*

GT-, Jun09

MX-CR



*Diaeus ambata*

EC-,

CO-EC



*Diaeus lacaena*

CO-SHyk, 1100m

CO-PE-BR



*Diaeus lacaena*

PE-,

CO-PE-BR



*Diaeus variegata*

CO-,

CO-BR



*Diaeus varna*

CO-SM,

MX-PN,CO?



*Diaeus varna*

PA-,

MX-PN,CO?



*Heliopetes alana*  
CO-PSJ, 1800m

MX-AR



*Heliopetes alana*  
CO-,

MX-AR



*Heliopetes alana*  
CO-Gurc, 690m -

MX-AR



*Heliopetes alana*  
CO-,

MX-AR



*Heliopetes alana*  
CO-RP, 560m

MX-AR



*Heliopetes alana*  
CO-Gurc, 690m -

MX-AR



*Heliopetes alana*  
CO-PSJ, 1800m

MX-AR



*Heliopetes alana*  
CO-RRm, 320m

MX-AR



*Heliopetes alana*  
CO-Gurc, 690m -

MX-AR



*Heliopetes arsalte*  
PA-,

TX-AR



*Heliopetes arsalte*  
CO-,

TX-AR



*Heliopetes arsalte*  
CO-Gurc, 660m May11

TX-AR



*Heliopetes arsalte*  
CO-RNM, 150m Jun21

TX-AR



*Heliopetes domicella domicella* *Heliopyrgus*  
CO-, -

US-VZ



*Heliopetes domicella domicella* *Heliopyrgus*  
CO-, -

US-VZ



*Heliopetes domicella domicella* *Heliopyrgus*  
CO-, -

US-VZ



*Heliopetes laviana laviana*  
CO-HLB, 524m Oct24

TX-VZ



*Heliopetes laviana laviana*  
CO-, -

TX-VZ



*Heliopetes laviana laviana*  
MX-,

TX-VZ



*Heliopetes laviana laviana*  
MX-,

TX-VZ



*Heliopetes laviana laviana*  
CO-HLB, 524m -

TX-VZ



*Heliopetes laviana laviana*  
CO-HLB, 524m -

TX-VZ



*Heliopetes laviana leca*  
EC-, 1700m

EC-VZ



*Heliopetes macaira macaira*  
US(Tx)-RGv, Oct28

TX-PN,CO?



*Heliopetes macaira macaira*

US(Tx)-RGv, Ago11

TX-PN,CO?



*Heliopetes macaira macaira*

CO-, Nov14

TX-PN,CO?



*Heliopetes macaira macaira*

CO-, Ago25

TX-PN,CO?



*Heliopetes macaira macaira*

CO-,

TX-PN,CO?



*Heliopetes macaira macaira*

CO-,

TX-PN,CO?



*Heliopetes omrina*

PE-, 1500m

PA-AR



*Paches exosa*

PE-TRC, 240m

CO-BR



*Paches exosa*

BR-CJL, May23

CO-BR



*Paches gladius*

CO-Pam,

CO-BR



*Paches loxus loxus*

PA-,

PA-BR



*Paches loxus loxus*

PA-,

PA-BR



*Plumbago Plumbago*

BR-AF, May13

CO-BR





*Plumbago Plumbago*  
EC-Atrk, 600m Nov22

CO-BR



*Plumbago Plumbago*  
EC-FHT, 600m Sep04

CO-BR



*Santa santes*  
EC-Atrk, Oct22

*Carrhenes*  
CO,EC,PE-BR



*Santa santes*  
PE-AMZ, 550m Oct25

*Carrhenes*  
CO,EC,PE-BR



*Santa santes*  
PE-VCm, 550m Nov14

*Carrhenes*  
CO,EC,PE-BR



*Santa santes*  
PE-AMZ, 550m Oct16

*Carrhenes*  
CO,EC,PE-BR



*Santa santes*  
PE-VCm, 550m Nov14

*Carrhenes*  
CO,EC,PE-BR



*Santa santes*  
PE-ARCC, 230m Sep20

*Carrhenes*  
CO,EC,PE-BR



*Timochreon satyrus satyrus*  
CO-, -

CR-upper Amz



*Timochreon satyrus satyrus*  
CO-, -

CR-upper Amz



*Timochreon satyrus satyrus*  
CO-, -

CR-upper Amz



*Timochreon satyrus satyrus*  
CO-Sin, 780m Nov15

CR-upper Amz



*Timochreon satyrus satyrus*

CO-Sin, 780m Jul04

CR-upper Amz



*Timochreon satyrus satyrus*

CO-, -

CR-upper Amz



*Timochreon satyrus satyrus*

CO-, -

CR-upper Amz



*Trina geometrina geometrina*

CO-HLB, 524m -

CO-VZ-PE



*Trina geometrina geometrina*

CO-, -

CO-VZ-PE



*Trina geometrina geometrina*

CO-Smal, 800m

CO-VZ-PE



*Trina geometrina geometrina*

CO-, -

CO-VZ-PE



*Xenophanes tryxus*

CO-, -

Tx-AR



*Xenophanes tryxus*

CO-, -

Tx-AR



*Xenophanes tryxus*

CO-, -

Tx-AR



*Xenophanes tryxus*

CO-VPN, 1450m Ene25

Tx-AR



*Xenophanes tryxus*

CO-Fal, 1220m Dic31

Tx-AR



*Xenophanes tryxus*

EC-, Nov19

Tx-AR



*Xenophanes tryxus*

EC-, Oct17

Tx-AR



*Zopyrion satyrina*

CO-, -

CO-VZ



*Zopyrion satyrina*

CO-, -

CO-VZ



*Zopyrion satyrina*

CO-, -

CO-VZ

Esta versión del catálogo se generó el **lunes, 31 de agosto de 2020**

Date of report

Busque versión nueva de este catálogo en:

[BUTTERFLYCATALOGS.COM](http://BUTTERFLYCATALOGS.COM)

Look for a newer version of this catalog in:

[Neotropicalbutterflies.COM](http://Neotropicalbutterflies.COM)



# Capítulo 5

Subfamilia

# Heteropterinae



# Chapter 5

Subfamily **Heteropterinae**

*Skipperlings*



Tribu - Tribe

# Butleriini



*Butleria fruticolens*

Foto: David Geale

Tribu - Tribe:  
**Butleriini**

Subtribu - Subtribe:  
**Sin Subtribu**



*Argopteron aureipennis*

CH-, Feb16



*Argopteron aureipennis*

CH-, Feb16



*Argopteron puelmae*

CH-, Ene01



*Argopteron puelmae*

CH-, Ene01



*Butleria bissexguttatus*

AR-BGt, 1000m Ene16



*Butleria bissexguttatus*

AR-BGt, 1000m Ene16



*Butleria bissexguttatus*

CH-, Ene30



*Butleria elwesi*

AR-Cct, 1050m Ene17



*Butleria elwesi*

AR-Cct, 1050m Ene17



*Butleria fruticolens*

AR-SLg, 925m Ene18



*Butleria fruticolens*

AR-SLg, 925m Ene18

Tribu - Tribe:  
Butleriini



*Butleria fruticolens*

AR-SLg, 925m Ene18

CH-AR



*Butleria fruticolens*

AR-SLg, 925m Ene18

CH-AR



*Butleria paniscoides polypilus*

AR-HHm, 650m Ene20

CH-AR



*Butleria paniscoides polypilus*

AR-HHm, 650m Ene20

CH-AR



*Butleria quilla*

AR-HHm, 650m Ene20

CH-AR



*Butleria quilla*

AR-HHm, 650m Ene20

CH-AR

Esta versión del catálogo se generó el **lunes, 31 de agosto de 2020**

Date of report

Busque versión nueva de este catálogo en:

[BUTTERFLYCATALOGS.COM](http://BUTTERFLYCATALOGS.COM)

Look for a newer version of this catalog in:

[Neotropicalbutterflies.COM](http://Neotropicalbutterflies.COM)





Tribu - Tribe

# Heteropterini



*Ladda caenides*

Foto: David Geale

Tribu - Tribe:  
**Heteropterini**

Subtribu - Subtribe:  
**Sin Subtribu**



*Dalla agathocles agathocles*  
CO-, 2800m Sep14

CO-EC



*Dalla agathocles agathocles*  
CO-, 3100m Oct22

CO-EC



*Dalla agathocles agathocles*  
CO-SFx, 3090m Ago04

CO-EC



*Dalla agathocles agathocles*  
CO-SFx, 3090m Ago04

CO-EC



*Dalla agathocles agathocles*  
CO-Jard, Jun16

CO-EC



*Dalla agathocles agathocles*  
CO-SFx, 3090m Ago04

CO-EC



*Dalla agathocles agathocles*  
CO-Jard, Jun15

CO-EC



*Dalla agathocles agathocles*  
CO-Jard, Jun16

CO-EC



*Dalla agathocles lanna*  
PE-, 3150m Abr20

CO-PE



*Dalla agathocles lanna*  
PE-PH, 1200m Nov17

CO-PE



*Dalla agathocles lanna*  
PE-, Oct20

CO-PE

Tribu - Tribe:  
Heteropterini



*Dalla agathocles lanna*  
PE-PH, 1200m Nov17

CO-PE



*Dalla agathocles lanna*  
PE-, 3150m Abr20

CO-PE



*Dalla austini*  
MX-, Ago06

MX



*Dalla caicus inca*  
PE-, Oct23

CO-BO



*Dalla caicus inca*  
PE-Qtz, 1050m Nov13

CO-BO



*Dalla caicus inca*  
CO-PSJ, 1800m Nov10

CO-BO



*Dalla caicus inca*  
CO-PSJ, 1800m Feb25

CO-BO



*Dalla caicus inca*  
EC-Sis, Oct25

CO-BO



*Dalla caicus inca*  
CO-PSJ, 1800m Feb25

CO-BO



*Dalla caicus inca*  
CO-PSJ, 1800m Feb25

CO-BO



*Dalla caicus inca*  
PE-Qtz, 1050m Nov15

CO-BO



*Dalla cocha*  
PE-RctI, 2050m Ene28

PE-BO

Tribu - Tribe:  
Heteropterini



*Dalla costala ascha*

PE-, Abr05

C PE



*Dalla costala ascha*

PE-, Abr05

C PE



*Dalla costala costala*

PE-, Abr23

PE-BO



*Dalla costala costala*

PE-, Abr20

PE-BO



*Dalla costala costala*

PE-, Abr23

PE-BO



*Dalla costala costala*

PE-RctI, 2050m Ene28

PE-BO



*Dalla costala costala*

PE-, Abr20

PE-BO



*Dalla costala costala*

PE-, Abr23

PE-BO



*Dalla costala costala*

PE-, Abr23

PE-BO



*Dalla cupavia cupavia*

PE-RctI, 2050m Oct21

S PE-BO



*Dalla cupavia cupavia*

PE-CoR, Oct12

S PE-BO



*Dalla cupavia cupavia*

PE-CoR, Oct12

S PE-BO

Tribu - Tribe:  
Heteropterini



*Dalla cupavia cupavia*

PE-RctI, 2050m Oct21

S PE-BO



*Dalla cupavia cupavia*

PE-, 900m Dic15

S PE-BO



*Dalla cupavia cupavia*

PE-CoR, Oct12

S PE-BO



*Dalla cupavia cupavia*

PE-Qtz, 1050m Oct26

S PE-BO



*Dalla cupavia cupavia*

PE-, 2200m Nov13

S PE-BO



*Dalla cupavia cupavia*

PE-, Oct19

S PE-BO



*Dalla cupavia cupavia*

PE-RctI, 1800m Nov14

S PE-BO



*Dalla cupavia elka*

PE-, Dic01

N&C PE



*Dalla cupavia elka*

PE-, Dic10

N&C PE



*Dalla cupavia elka*

PE-, Dic10

N&C PE



*Dalla cyprius quinka*

PE-PNYC, 1450m Nov07

PE



*Dalla cyprius quinka*

PE-RctI, 1800m Nov14

PE

Tribu - Tribe:  
**Heteropterini**



*Dalla cyprius quinka*  
 PE-RctI, 2100m Nov10

PE



*Dalla cyprius quinka*  
 PE-Mrd, Oct19

PE



*Dalla cypselus cypselus*  
 CO-Mzm, 2600m Jun14

CO-VZ



*Dalla cypselus cypselus*  
 CO-RIR, 1850m Ago22

CO-VZ



*Dalla cypselus cypselus*  
 CO-Mzm, Feb25

CO-VZ



*Dalla cypselus cypselus*  
 CO-,

CO-VZ



*Dalla cypselus evages*  
 PE-, Nov03

EC-BO



*Dalla cypselus evages*  
 PE-, Nov03

EC-BO



*Dalla cypselus evages*  
 PE-Mrd, 1400m May19

EC-BO



*Dalla cypselus evages*  
 PE-, 1450m Ene27

EC-BO



*Dalla cypselus evages*  
 PE-RctI, 1850m Oct27

EC-BO



*Dalla dimidiatus dimidiatus*  
 CO-Sig, -

VZ-EC

Tribu - Tribe:  
**Heteropterini**



*Dalla dimidiatus dimidiatus*

EC-, Nov14

VZ-EC



*Dalla dimidiatus dimidiatus*

EC-, 2600m Sep11

VZ-EC



*Dalla dimidiatus dimidiatus*

CO-Jard, Jun15

VZ-EC



*Dalla dimidiatus dimidiatus*

CO-Jard, 2000m Abr08

VZ-EC



*Dalla dimidiatus dimidiatus*

EC-, 2600m Sep11

VZ-EC



*Dalla dimidiatus dimidiatus*

CO-Jard, Jun15

VZ-EC



*Dalla dimidiatus dimidiatus*

CO-Jard, Jun15

VZ-EC



*Dalla dimidiatus dimidiatus*

CO-Sig, -

VZ-EC



*Dalla dimidiatus dimidiatus*

CO-Jard, 2000m Abr08

VZ-EC



*Dalla dimidiatus dimidiatus*

CO-Jard, Jun15

VZ-EC



*Dalla dimidiatus lilla*

PE-, 2200m Nov13

S EC-BO



*Dalla dimidiatus lilla*

PE-, 2200m Nov13

S EC-BO

Tribu - Tribe:  
Heteropterini



*Dalla dimidiatus lilla*

PE-RctI, 1800m Nov14

S EC-BO



*Dalla dimidiatus pucer*

PE-, 2100m Nov05

PE



*Dalla dimidiatus pucer*

PE-, Nov11

PE



*Dalla dividuum*

MX-, 1400m Ago19

MX



*Dalla dividuum*

MX-, 1700m Ago17

MX



*Dalla dividuum*

MX-, 1400m Ago19

MX



*Dalla dividuum*

MX-, 1700m Ago17

MX



*Dalla dognini*

PE-, Nov04

EC-BO



*Dalla dognini*

PE-, Nov04

EC-BO



*Dalla dognini*

PE-, Nov04

EC-BO



*Dalla dognini*

EC-Sis, Oct25

EC-BO



*Dalla dognini*

EC-, Oct24

EC-BO



Tribu - Tribe:  
**Heteropterini**



*Dalla dognini*  
 PE-, Nov13

EC-BO



*Dalla dognini*  
 EC-Sis, Oct25

EC-BO



*Dalla dora*  
 EC-, Nov01

CO-PE



*Dalla dora*  
 PE-CoR, Abr12

CO-PE



*Dalla dora*  
 CO-,

CO-PE



*Dalla dora*  
 PE-PH, 1250m Oct22

CO-PE



*Dalla epiphaneus epiphaneus*  
 CO-, Jul20

CO-EC



*Dalla epiphaneus epiphaneus*  
 CO-SSb, 2500m

CO-EC



*Dalla epiphaneus epiphaneus*  
 CO-SSb, 2500m

CO-EC



*Dalla epiphaneus epiphaneus*  
 CO-SSb, 2500m

CO-EC



*Dalla epiphaneus limba*  
 PE-RctI, 1800m Nov14

PE



*Dalla epiphaneus limba*  
 PE-RctI, 1970m Nov14

PE

Tribu - Tribe:  
Heteropterini



*Dalla epiphaneus limba*  
PE-RctI, 1800m Nov14

PE



*Dalla eryonas*  
CO-Mzm, 1350m Jun25

CR-CO



*Dalla eryonas*  
CO-Mzm, 1500m Sep01

CR-CO



*Dalla eryonas*  
CO-Mzm, Nov15

CR-CO



*Dalla eryonas*  
CO-Mzm, 1350m Oct11

CR-CO



*Dalla eryonas*  
CO-Mzm, Nov15

CR-CO



*Dalla faula*  
MX-, 1400m Sep27

MX



*Dalla faula*  
MX-, 1300m Jul06

MX



*Dalla faula*  
MX-, 1400m Sep06

MX



*Dalla faula*  
MX-, 1450m Ago16

MX



*Dalla faula*  
MX-, 1300m Jul04

MX



*Dalla faula*  
MX-, 1450m Ago16

MX

Tribu - Tribe:  
**Heteropterini**



*Dalla frater*

EC-, 900m Sep13

PA-BO



*Dalla frater*

CO-Mzm, Oct14

PA-BO



*Dalla frater*

EC-, 2600m Sep11

PA-BO



*Dalla frater*

PE-, Abr12

PA-BO



*Dalla frater*

CO-Mzm, Feb25

PA-BO



*Dalla frater*

CO-Mzm, 1500m Feb23

PA-BO



*Dalla frater*

CO-Mzm, 1500m Sep01

PA-BO



*Dalla frater*

CO-Mzm, 1400m Feb26

PA-BO



*Dalla frater*

PE-, Nov11

PA-BO



*Dalla frater*

PE-Qtz, 1100m Oct28

PA-BO



*Dalla frater*

EC-, 900m Sep13

PA-BO



*Dalla frontinia frontinia*

CO-Jard, Jun12

CO-EC

Tribu - Tribe:  
Heteropterini



*Dalla frontinia frontinia*

CO-Jard, Jun15

CO-EC



*Dalla frontinia frontinia*

CO-Jard, Jun12

CO-EC



*Dalla gelus*

EC-Podc, 2700m Dic11

EC-BO



*Dalla gelus*

EC-Podc, 2650m Dic11

EC-BO



*Dalla gelus*

PE-, 1500m Dic07

EC-BO



*Dalla gelus*

EC-Podc, 2650m Dic11

EC-BO



*Dalla gelus*

PE-, 1500m Dic07

EC-BO



*Dalla gelus*

EC-Podc, 2700m Dic11

EC-BO



*Dalla genes golia*

PE-, 2500m Nov01

PE



*Dalla genes nona*

PE-Pllh, 2400m Nov18

CO?-PE



*Dalla genes nona*

PE-, 2500m Nov01

CO?-PE



*Dalla genes nona*

PE-Pllh, 2400m Nov18

CO?-PE

Tribu - Tribe:  
Heteropterini



*Dalla genes nona*  
PE-RctI, 2250m Nov24

CO?-PE



*Dalla geon*  
EC-, 2750m Dic13

EC-PE



*Dalla geon*  
EC-, 2750m Dic13

EC-PE



*Dalla grovius amba*  
EC-, 1500m Sep08

EC



*Dalla grovius grovius*  
EC-, 2600m Nov30

EC-PE



*Dalla hesperioides hesperioides*  
CO-SFx, 2800m May16

CO-EC



*Dalla hesperioides hesperioides*  
CO-SFx, 2800m May16

CO-EC



*Dalla hesperioides hesperioides*  
CO-SFx, 2800m May16

CO-EC



*Dalla hesperioides hesperioides*  
CO-SFx, 2600m Mar09

CO-EC



*Dalla hesperioides hesperioides*  
CO-SFx, 2600m Mar09

CO-EC



*Dalla huanca*  
PE-, Abr02

PE



*Dalla huanca*  
PE-, 3460m Abr02

PE

Tribu - Tribe:  
Heteropterini



*Dalla jelskyi aurosa*

BR-, Mar08

S BR(RJ,ES)



*Dalla jelskyi aurosa*

BR-, Mar08

S BR(RJ,ES)



*Dalla jelskyi jelskyi*

PE-PH, 1200m Jun04

CO-BR



*Dalla jelskyi jelskyi*

PE-, 1300m Oct18

CO-BR



*Dalla jelskyi ssp.1*

CO-PSJ, 1850m Oct17

CO-BR



*Dalla jelskyi ssp.1*

CO-Sin, 780m Jun14

CO-BR



*Dalla jelskyi ssp.1*

CO-PSJ, 1800m Nov04

CO-BR



*Dalla jelskyi ssp.1*

CO-Sin, 780m Jun14

CO-BR



*Dalla jelskyi ssp.1*

CO-PSJ, 1800m Jul28

CO-BR



*Dalla jelskyi ssp.1*

CO-PSJ, 1850m Oct17

CO-BR



*Dalla jelskyi ssp.1*

CO-PSJ, 1800m Feb07

CO-BR



*Dalla jelskyi ssp.1*

CO-PSJ, 1800m Feb07

CO-BR

Tribu - Tribe:  
Heteropterini



*Dalla kemneri*

MX-, 2200m May17

S MX



*Dalla kemneri*

MX-, 2200m Abr13

S MX



*Dalla kemneri*

MX-, 2200m Abr13

S MX



*Dalla lalage*

MX-, 1737m Ago14

SW MX



*Dalla lalage*

MX-, 1700m Ago17

SW MX



*Dalla lalage*

MX-, 1400m Ago14

SW MX



*Dalla lalage*

MX-, 1700m Jul28

SW MX



*Dalla lethaea*

MX-, Ago28

S MX-CR



*Dalla lethaea*

MX-, Ago28

S MX-CR



*Dalla lethaea*

MX-, Ago14

S MX-CR



*Dalla lethaea*

MX-, Ago28

S MX-CR



*Dalla ligilla*

MX-, -

W MX

Tribu - Tribe:  
**Heteropterini**



*Dalla ligilla*

MX-, -

W MX



*Dalla lorda*

EC-, 2600m Dic10

EC-PE



*Dalla lorda*

EC-, 2600m Nov30

EC-PE



*Dalla lorda*

EC-, 2600m -

EC-PE



*Dalla lorda*

EC-, 2600m Dic10

EC-PE



*Dalla lorda*

EC-, 2600m Nov30

EC-PE



*Dalla mentor*

MX-, May16

SW MX



*Dalla mentor*

MX-, May16

SW MX



*Dalla mesoxantha*

CO-,

VZ-BO



*Dalla mesoxantha*

CO-RAD, 2000m May17

VZ-BO



*Dalla mesoxantha*

CO-,

VZ-BO



*Dalla mesoxantha*

CO-RAD, 2000m May17

VZ-BO



Tribu - Tribe:  
Heteropterini



*Dalla mesoxantha*

CO-Mzm, 1600m Ene02

VZ-BO



*Dalla mesoxantha*

CO-Mzm, 1600m Ene02

VZ-BO



*Dalla mesoxantha*

CO-Mzm, Mar02

VZ-BO



*Dalla mesoxantha*

CO-Mzm, Feb25

VZ-BO



*Dalla mesoxantha*

CO-Mzm, 1500m Sep01

VZ-BO



*Dalla miser*

PE-RctI, 2300m May21

CO-BO



*Dalla miser*

PE-Mrd, 1400m Jun09

CO-BO



*Dalla miser*

CO-Rmo, 1810m Sep26

CO-BO



*Dalla miser*

PE-RctI, 2300m May21

CO-BO



*Dalla miser*

CO-Rmo, 1810m Sep26

CO-BO



*Dalla miser*

CO-Rmo, 1810m Sep26

CO-BO



*Dalla miser*

CO-Rmo, 1810m Sep26

CO-BO

Tribu - Tribe:  
Heteropterini



*Dalla miser*

CO-Jard, Jun12

CO-BO



*Dalla nubes*

MX-, May31

S MX



*Dalla nubes*

MX-, May31

S MX



*Dalla orsines*

PE-, 3200m Jul27

VZ-BO



*Dalla orsines*

PE-, 3200m Jul27

VZ-BO



*Dalla orsines*

PE-, 3200m Jul27

VZ-BO



*Dalla oxaites*

PE-, 840m Nov11

PE-BO



*Dalla oxaites*

PE-, 840m Nov11

PE-BO



*Dalla oxaites*

PE-Qtz, 1000m Nov09

PE-BO



*Dalla pincha*

EC-, 3500m -

EC



*Dalla pincha*

EC-, 3500m -

EC



*Dalla polycrates ambala*

EC-, 2600m Oct22

EC-PE

Tribu - Tribe:  
**Heteropterini**



*Dalla polycrates ambala*

EC-, 2600m Oct22

EC-PE



*Dalla polycrates ambala*

EC-, 2600m Oct22

EC-PE



*Dalla polycrates ambala*

EC-, 2600m Nov30

EC-PE



*Dalla polycrates lania*

PE-Pllh, 2500m Nov01

SE PE-BO



*Dalla polycrates lania*

PE-, 1200m Nov19

SE PE-BO



*Dalla polycrates lania*

PE-, 2150m Oct29

SE PE-BO



*Dalla polycrates lania*

CO-, 2600m Nov01

SE PE-BO



*Dalla polycrates polycrates*

CO-RPF, Mar11

CO



*Dalla polycrates polycrates*

CO-RPF, Mar11

CO



*Dalla pulchra*

CR-, Mar09

CR



*Dalla pulchra*

CR-, Mar09

CR



*Dalla quasca equatoria*

EC-, 2600m Oct22

EC

Tribu - Tribe:  
Heteropterini



*Dalla quasca equatoria*  
EC-, 2600m Sep11

EC



*Dalla quasca equatoria*  
EC-, 2600m Oct22

EC



*Dalla quasca quasca*  
CO-, 2600m Oct13

CO-VZ



*Dalla quasca quasca*  
CO-, 2200m Sep18

CO-VZ



*Dalla quasca quasca*  
CO-, -

CO-VZ



*Dalla quasca quasca*  
CO-Jard, 2000m Mar05

CO-VZ



*Dalla quasca quasca*  
CO-, 2600m Oct13

CO-VZ



*Dalla quasca quasca*  
CO-RIR, 1850m -

CO-VZ



*Dalla quasca quasca*  
CO-, -

CO-VZ



*Dalla ramirezi*  
MX-, Ago14

MX-HO



*Dalla ramirezi*  
MX-, Ago14

MX-HO



*Dalla riza*  
PE-, 3050m Jul27

EC-BO

Tribu - Tribe:  
**Heteropterini**



*Dalla riza*

EC-, 1800m Oct22

EC-BO



*Dalla riza*

PE-, 3050m Jul27

EC-BO



*Dalla riza*

PE-, 3050m Jul27

EC-BO



*Dalla riza*

EC-, 1800m Oct22

EC-BO



*Dalla scylla*

PE-, Nov13

EC-AR



*Dalla scylla*

PE-, 1500m Dic07

EC-AR



*Dalla scylla*

PE-, Nov13

EC-AR



*Dalla scylla*

PE-, Oct20

EC-AR



*Dalla semiargentea*

CO-, 2800m Feb15

CO



*Dalla semiargentea*

CO-, 2800m Feb15

CO



*Dalla sp1*

CO-, 2000m Dic07



*Dalla spica livia*

PE-, Nov04

PE-BO

Tribu - Tribe:  
Heteropterini



*Dalla spica livia*  
PE-RctI, 2100m Nov10

PE-BO



*Dalla spica livia*  
PE-CoR, Abr12

PE-BO



*Dalla spica livia*  
PE-, Nov04

PE-BO



*Dalla spica livia*  
PE-, Nov04

PE-BO



*Dalla spica livia*  
PE-, Nov09

PE-BO



*Dalla spica livia*  
PE-, Nov04

PE-BO



*Dalla spica livia*  
PE-CoR, Abr18

PE-BO



*Dalla spica livia*  
PE-RctI, 2100m Nov10

PE-BO



*Dalla steinhauseri*  
MX-, 2200m May17

E MX



*Dalla steinhauseri*  
MX-, 2300m Abr28

E MX



*Dalla superior*  
EC-, 2600m Sep11

CO-EC



*Dalla superior*  
CO-Jard, Jun12

CO-EC

Tribu - Tribe:  
**Heteropterini**



*Dalla taza*  
 CO-PNPc, 3000m -

CO



*Dalla taza*  
 CO-PNPc, 3000m -

CO



*Dalla thalia*  
 EC-, Nov16

EC



*Dalla vinka*  
 PE-, Nov03

PE



*Dalla vinka*  
 PE-CoR, Abr18

PE



*Dalla wardi*  
 CO-Jard, Jun15

CO



*Dalla wardi*  
 CO-RBc, 2300m May26

CO



*Dalla xantha*  
 CO-RIR, 1900m Jun24

CO



*Dalla xantha*  
 CO-QEV, 1900m Jun02

CO



*Dalla xantha*  
 CO-RIR, 1900m Jun24

CO



*Dalla xantha*  
 EC-Baz, 1800m Abr04

CO



*Dardarina dardaris*  
 MX-, Jun08

MX-CR

Tribu - Tribe:  
Heteropterini



*Dardarina dardaris*

MX-BHd, Jul30

MX-CR



*Dardarina dardaris*

MX-PSyv, 800m Sep25

MX-CR



*Dardarina dardaris*

MX-, Jun08

MX-CR



*Dardarina umuarama*

BR-CJd, 1500m Ene20

BR(SP)



*Dardarina umuarama*

BR-CJd, 1650m Ene18

BR(SP)



*Dardarina umuarama*

BR-CJd, 1500m Ene20

BR(SP)



*Ladda bos*

EC-, 2700m Dic13

*Dalla*

CO-EC



*Ladda bos*

CO-PNPc, 3000m Mar10

*Dalla*

CO-EC



*Ladda caenides*

CO-SFx, 2600m Abr20

*Dalla*

VZ-EC



*Ladda caenides*

PE-, 2150m Jun31

*Dalla*

VZ-EC



*Ladda caenides*

PE-PH, 1250m Oct22

*Dalla*

VZ-EC



*Ladda caenides*

CO-SFx, 2900m Jun08

*Dalla*

VZ-EC



Tribu - Tribe:  
**Heteropterini**



*Ladda caenides*  
 PE-, 2150m Oct29

*Dalla*  
 VZ-EC



*Ladda caenides*  
 PE-PH, 1250m Oct22

*Dalla*  
 VZ-EC



*Ladda caenides*  
 PE-, 2150m May31

*Dalla*  
 VZ-EC



*Ladda caenides*  
 CO-SFx, 2600m Abr20

*Dalla*  
 VZ-EC



*Ladda caenides*  
 CO-Mzm, May28

*Dalla*  
 VZ-EC



*Ladda caenides*  
 CO-Mzm, May28

*Dalla*  
 VZ-EC



*Ladda caenides*  
 CO-SFx, 2600m Abr20

*Dalla*  
 VZ-EC



*Ladda calima*  
 CO-Mzm, Feb27

*Dalla*  
 CO



*Ladda calima*  
 CO-Mzm, 1350m Oct10

*Dalla*  
 CO



*Ladda calima*  
 CO-, Jul27

*Dalla*  
 CO



*Ladda calima*  
 CO-Mzm, 2400m Jun11

*Dalla*  
 CO



*Ladda calima*  
 CO-Mzm, 1700m Sep30

*Dalla*  
 CO

Tribu - Tribe:  
Heteropterini



*Ladda calima* **Dalla**  
CO-Mzm, 2500m Jun11 CO



*Ladda calima* **Dalla**  
CO-, 1900m Jul27 CO



*Ladda calima* **Dalla**  
CO-RIT, 1800m May23 CO



*Ladda calima* **Dalla**  
CO-Mzm, Feb27 CO



*Ladda carnis carnis* **Dalla**  
PE-, 1800m Nov14 S PE-BO



*Ladda carnis sonda* **Dalla**  
PE-, 2300m Oct05 EC-PE



*Ladda carnis sonda* **Dalla**  
PE-, 2300m Sep30 EC-PE



*Ladda connexa* **Dalla**  
EC-Sis, 2000m Ene29 CO-PE



*Ladda connexa* **Dalla**  
EC-Podc, 2650m Dic11 CO-PE



*Ladda connexa* **Dalla**  
EC-Sis, 2000m Ene29 CO-PE



*Ladda crithote* **Dalla**  
EC-, 1400m Sep16 CO-PE



*Ladda crithote* **Dalla**  
EC-Baz, 1800m Abr03 CO-PE

Tribu - Tribe:  
**Heteropterini**



*Ladda crithote*  
 EC-, 1550m Nov17

*Dalla*  
 CO-PE



*Ladda crithote*  
 EC-, Oct31

*Dalla*  
 CO-PE



*Ladda crithote*  
 EC-Sis, Mar06

*Dalla*  
 CO-PE



*Ladda crithote*  
 EC-, Oct26

*Dalla*  
 CO-PE



*Ladda crithote*  
 EC-Sis, Oct25

*Dalla*  
 CO-PE



*Ladda crithote*  
 EC-Baz, 1800m Abr03

*Dalla*  
 CO-PE



*Ladda crithote*  
 EC-Sis, Oct25

*Dalla*  
 CO-PE



*Ladda crithote*  
 EC-, Oct29

*Dalla*  
 CO-PE



*Ladda crithote*  
 EC-, 1550m Nov17

*Dalla*  
 CO-PE



*Ladda decca decca*  
 EC-, 2700m Nov24

*Dalla*  
 CO-PE



*Ladda decca decca*  
 EC-, 2600m Dic10

*Dalla*  
 CO-PE



*Ladda decca decca*  
 EC-, Oct21

*Dalla*  
 CO-PE

Tribu - Tribe:  
Heteropterini



*Ladda decca decca*  
EC-, 2700m Nov24

*Dalla*  
CO-PE



*Ladda decca doppa*  
PE-, 2175m May31

*Dalla*  
PE



*Ladda decca doppa*  
PE-, 2300m Sep30

*Dalla*  
PE



*Ladda decca doppa*  
PE-, 2300m Sep30

*Dalla*  
PE



*Ladda decca doppa*  
PE-, 2175m May31

*Dalla*  
PE



*Ladda decca doppa*  
PE-, 2150m May31

*Dalla*  
PE



*Ladda diconnexa*  
EC-, 2600m Sep11

*Dalla*  
EC



*Ladda eburones eburones*  
PE-CoR, 2200m May21

*Dalla*  
SE PE-BO



*Ladda eburones eburones*  
PE-, 1950m Ago21

*Dalla*  
SE PE-BO



*Ladda eburones eburones*  
PE-, 2200m Ene30

*Dalla*  
SE PE-BO



*Ladda eburones ena*  
PE-, Abr05

*Dalla*  
PE



*Ladda eburones ena*  
PE-, Abr05

*Dalla*  
PE

Tribu - Tribe:  
Heteropterini



*Ladda eburones inornata* **Dalla**  
CO-Urr, 2800m Sep14



*Ladda eburones inornata* **Dalla**  
CO-Jard, 2000m Abr08



*Ladda eburones inornata* **Dalla**  
CO-, 2200m Sep18



*Ladda granites granites* **Dalla**  
EC-Podc, 2800m Dic01



*Ladda ibhara* **Dalla**  
CO-, -



*Ladda ibhara* **Dalla**  
CO-Mzm, 1700m Nov27



*Ladda ibhara* **Dalla**  
CO-Mzm, 1500m Sep01



*Ladda ibhara* **Dalla**  
CO-Mzm, 1700m Nov27



*Ladda ibhara* **Dalla**  
CO-, -



*Ladda monospila* **Dalla**  
PE-Rctf, 2100m Nov17



*Ladda mora* **Dalla**  
PE-PH, 1200m Nov16



*Ladda mora* **Dalla**  
EC-Podc, 2700m Dic11

Tribu - Tribe:  
Heteropterini



*Ladda morva*  
CO-, -

*Dalla*  
PE-BO



*Ladda morva*  
PE-, Nov08

*Dalla*  
PE-BO



*Ladda morva*  
PE-RctI, 2000m May15

*Dalla*  
PE-BO



*Ladda morva*  
PE-, 2100m Nov03

*Dalla*  
PE-BO



*Ladda morva*  
PE-RctI, 2050m Ene28

*Dalla*  
PE-BO



*Ladda pedro*  
CO-Jard, 2600m Jun16

*Dalla*  
CO



*Ladda plancus*  
PE-, Nov04

*Dalla*  
PE-BO



*Ladda plancus*  
PE-Mrd, 1400m May19

*Dalla*  
PE-BO



*Ladda plancus*  
PE-Qtz, 1050m Nov19

*Dalla*  
PE-BO



*Ladda plancus*  
PE-Qtz, 1150m Nov17

*Dalla*  
PE-BO



*Ladda plancus*  
PE-, Nov04

*Dalla*  
PE-BO



*Ladda puracensis cotopa*  
EC-, Oct20

*Dalla*  
EC

Tribu - Tribe:  
Heteropterini



*Ladda puracensis cotopa* **Dalla**  
EC-, Oct20 EC



*Ladda puracensis cotopa* **Dalla**  
EC-, 2600m Sep11 EC



*Ladda puracensis puracensis* **Dalla**  
CO-PNPc, 3000m - CO



*Ladda puracensis puracensis* **Dalla**  
CO-PNPc, 3000m - CO



*Ladda quadristriga quadristriga* **Dalla**  
EC-, 2750m Dic13 CO-EC



*Ladda quadristriga quadristriga* **Dalla**  
EC-, 2700m Dic13 CO-EC



*Ladda quadristriga quadristriga* **Dalla**  
EC-, 2600m Oct22 CO-EC



*Ladda quadristriga quadristriga* **Dalla**  
EC-, 2750m Dic13 CO-EC



*Ladda quadristriga regia* **Dalla**  
PE-, 2300m Sep30 PE



*Ladda quadristriga regia* **Dalla**  
PE-, 2300m Sep30 PE



*Ladda quadristriga rota* **Dalla**  
PE-, 2200m Ene30 SE PE



*Ladda quadristriga rota* **Dalla**  
PE-, 2400m Nov18 SE PE

Tribu - Tribe:  
Heteropterini



*Ladda quadristriga rota*  
PE-, 2200m Ene30

*Dalla*  
SE PE



*Ladda rosea*  
CO-PNPc, 3000m -

*Dalla*  
CO



*Ladda rosea*  
CO-PNPc, 3000m -

*Dalla*  
CO



*Ladda rubia*  
PE-, 2150m May31

*Dalla*  
PE



*Ladda rubia*  
PE-, 2150m May31

*Dalla*  
PE



*Ladda seirocastnia*  
CO-PNPc, 3000m -

*Dalla*  
CO-EC



*Ladda seirocastnia*  
CO-PNPc, 3000m -

*Dalla*  
CO-EC



*Ladda simplicis*  
CO-PNPc, 3000m -

*Dalla*  
CO



*Ladda simplicis*  
CO-PNPc, 3000m -

*Dalla*  
CO



*Ladda ticias*  
PE-, 2300m Oct06

*Dalla*  
EC-BO



*Ladda ticias*  
PE-CoR, Abr12

*Dalla*  
EC-BO



*Ladda ticias*  
PE-Rctll, 2000m Oct27

*Dalla*  
EC-BO



Tribu - Tribe:  
Heteropterini



*Ladda tigidas*  
PE-, 2200m Nov13

*Dalla*  
EC-BO



*Ladda vista*  
EC-Sis, Abr06

*Dalla*  
EC



*Piruna aea aea*  
MX-, Jul11

MX-GT



*Piruna aea mexicana*  
US(Az)-CCy, Ago03

NM,AZ-MX



*Piruna aea mexicana*  
MX-Yc, Ago08

NM,AZ-MX



*Piruna aea mexicana*  
MX-Yc, Ago08

NM,AZ-MX



*Piruna aea mexicana*  
US(Az)-CCy, Ago03

NM,AZ-MX



*Piruna ceracates*  
MX-, 2800m May27

S MX



*Piruna ceracates*  
MX-, Jul04

S MX



*Piruna cyclosticta*  
MX-, Oct30

MX



*Piruna gyrans*  
MX-Teo, Jul04

MX



*Piruna gyrans*  
MX-, Jul16

MX

Tribu - Tribe:  
Heteropterini



384

KG

*Piruna gyrans*

MX-, Jul16

MX



385

KG

*Piruna gyrans*

MX-Teo, Jul09

MX



386

JK

*Piruna jonka*

MX-, 2100m Jul18

S MX



387

JK

*Piruna jonka*

MX-, 2100m Sep08

S MX



388

JK

*Piruna jonka*

MX-, 2100m Jul18

S MX



389

JK

*Piruna kemneri*

MX-, 1800m Jul13

S MX



390

JK

*Piruna kemneri*

MX-, 2200m Jul23

S MX



391

JK

*Piruna kemneri*

MX-, 2100m Jul18

S MX



392

KG

*Piruna microsticta*

MX-SMg, Ago28

SW MX



393

KG

*Piruna microsticta*

MX-SMg, Ago28

SW MX



394

KG

*Piruna millerorum*

MX-Chb, Ago08

NW MX



395

KG

*Piruna mullinsi*

MX-, Jul06

MX

Tribu - Tribe:  
Heteropterini



396

KG

*Piruna mullinsi*

MX-, Mar07

MX



397

KG

*Piruna mullinsi*

MX-, Mar07

MX



398

JK

*Piruna mullinsi*

MX-, Jul23

MX



399

KG

*Piruna mullinsi*

MX-, Mar07

MX



400

KG

*Piruna penaea*

MX-Yc, Ago10

W MX-OX



401

KG

*Piruna penaea*

MX-Yc, Ago10

W MX-OX



402

KG

*Piruna polingii*

US(Az)-CCy, Ago03

NM,AZ-MX



403

KG

*Piruna polingii*

US(Az)-CCy, Ago03

NM,AZ-MX



404

KG

*Piruna polingii*

US(Az)-WM, Jul28

NM,AZ-MX



405

KG

*Piruna polingii*

US(Az)-WM, Jul19

NM,AZ-MX



406

KG

*Piruna purepecha*

MX-, Jul04

MX



407

KG

*Piruna purepecha*

MX-Teo, Jul04

MX

Tribu - Tribe:  
**Heteropterini**



*Piruna roeveri*

MX-, Jul16

MX



*Piruna roeveri*

MX-, 2400m Jul30

MX



*Piruna roeveri*

MX-, 2100m Ago10

MX



*Piruna roeveri*

MX-, 2200m Ago13

MX



*Piruna sina*

MX-Teo, Jul04

NW MX

Esta versión del catálogo se generó el **lunes, 31 de agosto de 2020** Date of report

Busque versión nueva de este catálogo en:

[BUTTERFLYCATALOGS.COM](http://BUTTERFLYCATALOGS.COM)

Look for a newer version of this catalog in:

[Neotropicalbutterflies.COM](http://Neotropicalbutterflies.COM)



# Capítulo 6

Subfamilia

# Hesperiinae



# Chapter 6

Subfamily Hesperinae

*Grass skippers*



Tribu - Tribe

# Pericharini



*Perichares butus*

Foto: David Geale

Tribu - Tribe:  
**Pericharini**

Subtribu - Subtribe:  
**Sin Subtribu**



*Lyncas godart boisduvalii*  
PE-ARCC, 230m Sep29 VZ-PE, GU



*Lyncas godart boisduvalii*  
PE-ARCC, 230m Oct09 VZ-PE, GU



*Lyncas godart godart*  
CO-Pam, VZ-BR



*Lyncas godart godart*  
PE-TRC, 240m VZ-BR



*Lychnuoides ozias ozina*  
PE-Mrd, 1500m Nov12 CO-BO



*Lychnuoides sebastiani*  
CO-Mzm, 2000m CO



*Lychnuoides sebastiani*  
CO-RIT, Oct04 CO



*Lychnuoides sebastiani*  
CO-RIT, Oct04 CO



*Lychnuoides sebastiani*  
CO-RIT, Oct04 CO



*Lychnuoides sp1*  
PE-Mrd, 1350m May20 PE



*Lychnuoides sp1*  
PE-Mrd, 1350m May20 PE



Tribu - Tribe:  
Pericharini



*Lychnuchoides sp1*  
PE-Mrd, 1350m Nov13

PE



*Oenides vulpina*  
PE-, 2300m Jun13

CO-PE



*Oenides vulpina*  
CO-Oqy, 1800m Jun03

*Alera*  
CO-PE



*Oenides vulpina*  
PE-, 2300m Oct05

CO-PE



*Oenides vulpina*  
EC-Podc, 2700m Dic11

CO-PE



*Oenides vulpina*  
CO-RIR, 1850m Ene22

*Alera*  
CO-PE



*Orphe gerasa*  
PA-, Ene12

NI-BR



*Orphe gerasa*  
PE-TngM, 650m Jul24

NI-BR



*Orphe gerasa*  
BR-, May12

NI-BR



*Orphe gerasa*  
CO-Mnc, 750m

NI-BR



*Orphe vatinius*  
EC-, Nov25

CR-BR



*Orphe vatinius*  
PE-AMZ, 600m Oct18

CR-BR

Tribu - Tribe:  
Pericharini



*Orphe vatinius*

CO-CRC, 320m Feb21

CR-BR



*Orses cynisca*

PE-ARCC, 230m Sep30

MX-PG



*Orses cynisca*

PA-,

MX-PG



*Orses cynisca*

CO-Jer, 1450m Ago25

MX-PG



*Orses cynisca*

MX-FMC,

MX-PG



*Orses cynisca*

BR-, Mar08

MX-PG



*Orses itea*

BR-, Feb04

CO?-BR



*Perichares adela*

CO-RIT, 1600m Mar16

TX-BR



*Perichares adela*

CO-Mzm, 1150m

TX-BR



*Perichares adela*

CO-CRC, 350m Feb04

TX-BR



*Perichares adela*

CO-LPC, 800m

TX-BR



*Perichares adela*

CO-RP, 560m Ago01

TX-BR

Tribu - Tribe:  
Pericharini



*Perichares adela*

CO-, -

TX-BR



*Perichares adela*

CO-RIT, Oct05

TX-BR



*Perichares adela*

CO-Fal, 1220m Dic31

TX-BR



*Perichares butus*

CO-Jard, 1750m May29

CO-BR



*Perichares butus*

PE-MWC, 270m Jun22

CO-BR



*Perichares colenda*

EC-, 2700m Nov26

CO?-VZ



*Perichares colenda*

EC-Podc, 2700m Nov29

CO?-VZ



*Perichares colenda*

PE-, 2200m Nov13

CO?-VZ



*Perichares colenda*

CO-, 2600m

CO?-VZ



*Perichares chima*

EC-,

CO?-EC



*Perichares deceptus drina*

CO-Mzm, 1600m Ene03

ES-BR



*Perichares deceptus drina*

CO-Mzm, 1300m

ES-BR

Tribu - Tribe:  
Pericharini



*Perichares deceptus drina*  
CO-PSJ, 1800m

ES-BR



*Perichares deceptus drina*  
CO-SSb, 2500m

ES-BR



*Perichares deceptus drina*  
CO-Oqy, 1850m

ES-BR



*Perichares lotus*  
CR-,

MX-PG



*Perichares lotus*  
EC-, Nov17

MX-PG



*Perichares lotus*  
PE-Vcm, Nov07

MX-PG



*Perichares manu*  
EC-WS,

*Alera*  
CO?PE-BR



*Perichares matha*  
EC-, Nov01

CO?-EC



*Perichares sp1*  
PE-, 2200m Nov13

PE



*Perichares sp1*  
PE-Mrd, 1350m Nov13

PE

Tribu - Tribe:  
**Pericharini**

Esta versión del catálogo se generó el **lunes, 31 de agosto de 2020** Date of report

---

Busque versión nueva de este catálogo en: [BUTTERFLYCATALOGS.COM](http://BUTTERFLYCATALOGS.COM)  
Look for a newer version of this catalog in: [Neotropicalbutterflies.COM](http://Neotropicalbutterflies.COM)

---



Tribu - Tribe

# Megathymini



*Megathymus yuccae navtijo*

Foto: Ken Kertell

Tribu - Tribe:  
**Megathymini**

Subtribu - Subtribe:

Sin Subtribu



*Agathymus aryxna*

US-, Sep24

SE AZ,NM-MX(Son)



*Agathymus aryxna*

US-, Oct06

SE AZ,NM-MX(Son)



*Agathymus estelleae*

US-, 695m Abr28

US-MX



*Agathymus estelleae*

US-, 695m Abr28

US-MX



*Agathymus evansi*

US-, 1650m Sep20

AZ



*Agathymus evansi*

US-, 1650m Sep20

AZ



*Agathymus evansi*

US-, 1650m Sep17

AZ



*Agathymus evansi*

US-, 1650m Sep20

AZ



*Agathymus evansi*

US-, Oct06

AZ



*Agathymus polingi*

US-, Oct10

AZ,NM-MX(Son)



*Agathymus polingi*

US-, 1350m Oct07

AZ,NM-MX(Son)

Tribu - Tribe:  
**Megathymini**



*Agathymus rethon*  
 MX-, 1100m Ago30

MX-ES



*Megathymus yuccae*  
 US-, Abr14

US-N MX



*Megathymus yuccae*  
 US-, Mar20

US-N MX



*Stallingsia smithi*  
 MX-, 2100m Jun15

SW MX



*Stallingsia smithi*  
 MX-, 2100m Jun15

SW MX



*Stallingsia smithi*  
 MX-, 2100m Jun15

SW MX

Esta versión del catálogo se generó el **lunes, 31 de agosto de 2020** Date of report

Busque versión nueva de este catálogo en: [BUTTERFLYCATALOGS.COM](http://BUTTERFLYCATALOGS.COM)  
 Look for a newer version of this catalog in: [Neotropicalbutterflies.COM](http://Neotropicalbutterflies.COM)





Tribu - Tribe

# Hesperiini



*Vehilius clavicula*

Foto: David Geale

Tribu - Tribe:  
**Hesperiini**

Subtribu - Subtribe:

**Carystina**

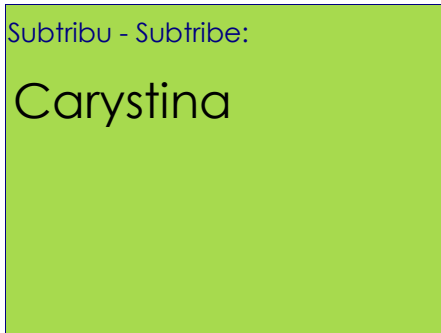

*Aides aegita*  
CO-MMt, 200m Nov22

PA-BR



*Aides aegita*  
CO-Pcp, 200m Feb02

PA-BR



*Aides aegita*  
CO-MMt, 200m Nov22

PA-BR



*Aides aegita*  
CO-Pam, Nov09

PA-BR



*Aides aegita*  
CO-Pam, Nov09

PA-BR



*Aides brino*  
PE-AMZ, 275m Jun17

HN-BR



*Aides brino*  
EC-AJL, 350m Feb03

HN-BR



*Aides duma argyrina*  
PE-AMZ, 275m Jun17

PA-BR



*Aides dysoni*  
CO-CRC, 350m Mar01

MX-CO



*Aides dysoni*  
CO-CRC, 350m Mar01

MX-CO



*Aides dysoni*  
CO-,

MX-CO

Tribu - Tribe:  
Hesperiini



*Aides dysoni*

CO-Mzm, 1400m Feb27

MX-CO



*Aides dysoni*

CO-Mzm, 1400m Dic25

MX-CO



*Aides dysoni*

CO-LPC, 800m Dic10

MX-CO



*Argon lota*

CO-CRC, 350m Mar01

MX-AR



*Argon lota*

CO-CRC, 350m Mar01

MX-AR



*Argon lota*

CO-CRC, 350m Mar01

MX-AR



*Argon lota*

CO-, -

MX-AR



*Argon lota*

CO-GMq, 20m Dic21

MX-AR



*Argon lota*

CO-CRC, 350m Mar01

MX-AR



*Aroma aroma*

CO-CRC, 320m Ago31

NI-BR



*Aroma henricus henricus*

CO-Mzm, Mar04

CR-PE



*Aroma henricus henricus*

CO-, Oct22

CR-PE

Tribu - Tribe:  
Hesperiini



*Aroma henricus henricus*  
CO-Mzm, 1700m Mar02

CR-PE



*Aroma henricus henricus*  
CO-RAD, Ene21

CR-PE



*Aroma henricus henricus*  
CO-RIT, 1600m Mar15

CR-PE



*Aroma henricus henricus*  
CO-Mzm, 1400m Sep28

CR-PE



*Carystina aurifer*  
CO-Mzm,

CR-W EC



*Carystina aurifer*  
CO-Mzm, 1450m

CR-W EC



*Carystina lysiteles*  
EC-JSR,

CO?-EC-PE



*Carystina mielkei*  
CO-Mzm, 1600m Ene02

W CO



*Carystina mielkei*  
CO-Mzm, 1600m Ene02

W CO



*Carystina mielkei*  
CO-Mzm,

W CO



*Carystina mielkei*  
CO-Mzm, 1600m Ene03

W CO



*Carystina mielkei*  
CO-Mzm,

W CO

Tribu - Tribe:  
Hesperiini



*Carystina mielkei*

CO-Mzm, 1600m Ene02

W CO



*Carystoides basoches*

PE-AMZ, 550m

MX-PG



*Carystoides basoches*

PA-,

MX-PG



*Carystoides basoches*

PA-,

MX-PG



*Carystoides cathaea*

BR-CJL,

CO-BR



*Carystoides escalantei*

MX-, 200m Jul24

MX-CR CO?



*Carystoides hondura*

EC-, 450m

HN-CO?



*Carystoides lebbaeus cundina*

CO-CRC, 350m Feb04

CO



*Carystoides lebbaeus cundina*

CO-CRC, 320m Feb21

CO



*Carystoides lebbaeus cundina*

CO-CRC, 350m Feb05

CO



*Carystoides lebbaeus cundina*

CO-CRC, 350m Feb05

CO



*Carystoides lebbaeus lebbaeus*

EC-,

CR-W EC

Tribu - Tribe:  
Hesperiini



*Carystoides lila*

PA-,

S MX-S EC



*Carystoides lila*

CO-CRC, 350m Feb04

S MX-S EC



*Carystoides maroma*

PE-,

PA-Amz



*Carystoides sicania orbius*

CR-,

MX-PE,GU



*Carystoides sicania orbius*

CR-,

MX-PE,GU



*Carystoides sicania orbius*

PE-Vcm, 550m Oct29

MX-PE,GU



*Carystoides sicania orbius*

CO-Pam, Nov09

MX-PE,GU



*Carystoides sicania orbius*

CR-,

MX-PE,GU



*Carystoides sp1*

CO-Mzm,



*Carystoides sp1*

CO-Mzm,



*Carystoides sp2*

CO-Oqy, 1850m



*Carystoides sp3*

CO-RAA,

Tribu - Tribe:  
Hesperiini



*Carystoides sp3*  
CO-RAA,



*Carystus jolus*  
EC-, 1050m EC,PE-BO,SU,FG



*Carystus jolus*  
PE-Rmpt, 1050m EC,PE-BO,SU,FG



*Carystus jolus*  
PE-, 1000m Oct08 EC,PE-BO,SU,FG



*Carystus jolus*  
PE-VCm, EC,PE-BO,SU,FG



*Carystus periphias amax*  
PA-CTwr, PA-EC



*Carystus periphias periphias*  
EC-FHt, 600m Sep04 VZ-PE



*Carystus phorcus phorcus*  
PE-VCm, MX-AR



*Carystus phorcus phorcus*  
PE-, 1050m MX-AR



*Carystus phorcus phorcus*  
EC-Kpw, MX-AR



*Carystus ploetzi*  
PE-Rmpt, 1050m MX-BR



*Carystus ploetzi*  
PE-, 1050m MX-BR

Tribu - Tribe:  
Hesperiini



*Carystus ploetzi*  
PE-Rmpt, 1050m

MX-BR



*Carystus ploetzi*  
EC-FHt, 900m

MX-BR



*Carystus ploetzi*  
CO-Smal, 800m

MX-BR



*Carystus ploetzi*  
NI-,

MX-BR



*Carystus ploetzi*  
PE-,

MX-BR



*Carystus ploetzi*  
CO-Pam, Nov09

MX-BR



*Carystus superbiens*  
CO-CRC, 320m Ago31

CO-BR



*Cobalus calvina*  
PA-,

PA-BR



*Cobalus calvina*  
PA-,

PA-BR



*Cobalus calvina*  
PA-,

PA-BR



*Cobalus calvina*  
PA-,

PA-BR



*Cobalus fidicula*  
CO-CRC, 320m Ago31

MX-CO



Tribu - Tribe:  
Hesperiini



*Cobalus fidicula*  
CO-Mzm, 1700m Dic31

MX-CO



*Cobalus virbius quadrum*  
CO-QLH, 700m Abr04

CO



*Cobalus virbius quadrum*  
CO-Mzm, 1600m May30

CO



*Cobalus virbius virbius*  
CO-, -

CR-PG



*Cobalus virbius virbius*  
BR-CJL, Oct03

CR-PG



*Cobalus virbius virbius*  
PA-, Oct03

CR-PG



*Chloeria psittacina*  
EC-, -

CO-BR



*Chloeria psittacina*  
PE-VCm, 550m

CO-BR



*Chloeria psittacina*  
BR-CJL, Sep03

CO-BR



*Damas clavus*  
PA-, Ago03

MX-BR



*Damas spl*  
CO-Mzm, Oct01



*Dubiella dubius*  
BR-CJL, Jun02

CO-SU

Tribu - Tribe:  
Hesperiini



*Dubiella dubius*  
PE-PntL, 400m Jun13

CO-SU



*Dubiella fiscella belpa*  
CO-QLH, 700m Abr04

MX-EC,VZ



*Dubiella fiscella fiscella*  
VZ-,

CO?



*Ebusus ebusus ebusus*  
CO-PNñ,

CO-PE-SU



*Ebusus ebusus ebusus*  
CO-RNM, 150m Jun21

CO-PE-SU



*Ebusus ebusus ebusus*  
CO-Añ, 800m

CO-PE-SU



*Evansiella cordela*  
CO-Pam, Nov09

CO



*Moeros moeros*  
EC-Kpw,

CO-PE,SU



*Moeros moeros*  
EC-Kpw,

CO-PE,SU



*Molo calcarea ponda*  
CR-,

CR-BR



*Molo calcarea ponda*  
CR-,

CR-BR



*Molo mango*  
CO-Mzm,

CR-BR

Tribu - Tribe:  
Hesperiini



*Molo mango*

CO-Mzm,

CR-BR



*Molo mango*

CO-

CR-BR



*Molo mango*

CO-Rpau,

CR-BR



*Molo mango*

CO-Mzm, 1350m Oct02

CR-BR



*Molo muzo*

CO-CRC, 320m Ene27

CR-CO



*Molo visendus*

CO-MMt, 200m

CO-EC



*Molo visendus*

PE-AMZ, 275m

CO-EC



*Molo visendus*

EC-TRC, 240m

CO-EC



*Molo visendus*

PE-

CO-EC



*Neoxeniades anchicayensis*

CO-Mzm,

CO



*Neoxeniades anchicayensis*

CO-RIT, 1700m Oct12

CO



*Neoxeniades anchicayensis*

CO-Mzm,

CO

Tribu - Tribe:  
Hesperiini



*Neoxeniades anchicayensis*  
CO-RIT, 1700m Oct12

CO



*Neoxeniades braesia aqua*  
CO-CRC, 320m Ene10

CO



*Neoxeniades braesia aqua*  
CO-CRC, 320m Ene10

CO



*Neoxeniades braesia aqua*  
CO-CRC, 320m Ene12

CO



*Neoxeniades irena*  
CO-Mzm, 1300m

CO-EC



*Neoxeniades luda*  
CO-Gurc, 690m -

MX-CO



*Neoxeniades myra*  
EC-Calh,

CO-EC



*Neoxeniades pluviasilva*  
CO-Mzm, 1300m

NI-CO



*Neoxeniades seron seron*  
CO-Mzm, 1300m

HN-CO



*Neoxeniades seron seron*  
PA-,

HN-CO



*Neoxeniades tropa*  
EC-BBR,

CO



*Neoxeniades tropa*  
EC-BBR,

CO

Tribu - Tribe:  
Hesperiini



132

DvG

*Neoxeniades tropa*  
CO-Mzm, 1300m

CO



133

KG

*Neoxeniades tropa*  
EC-BBR,

CO



134

KG

*Orthos orthos orthos*  
PE-VCm,

PA-PE



135

DvG

*Orthos orthos orthos*  
PE-VCm, 550m

PA-PE



136

McG

*Pyrrhopygopsis agaricon agaricon*  
CO-,

CR-CO



137

McG

*Pyrrhopygopsis agaricon agaricon*  
CO-,

CR-CO



138

Aho

*Pyrrhopygopsis romula romula*  
EC-, Jun15

CO



139

KK

*Pyrrhopygopsis socrates orasus*  
EC-Atrk, Oct22

PE



140

KK

*Pyrrhopygopsis socrates orasus*  
EC-Atrk, Oct22

PE



141

KK

*Pyrrhopygopsis socrates orasus*  
CO-MMt, 200m Oct15

PE



142

KK

*Pyrrhopygopsis socrates orasus*  
CO-MMt, 200m Oct15

PE



143

GC

*Pyrrhopygopsis socrates orasus*  
BR-CJL, Ago19

PE

Tribu - Tribe:  
Hesperiini



144

DW

*Pyrrhopygopsis socrates socrates*

BR-, Feb24

CO-BR



145

BB

*Sacrator sacrator*

CO-RIR, 1850m Jul09

CO



146

KG

*Sacrator sacrator*

CO-Oqy, 1850m

CO



147

KG

*Synale cynaxa*

MX-,

MX-CR,CO?



148

WS

*Synale cynaxa*

MX-,

MX-CR,CO?



149

FLH

*Talides alternata*

CO-Oqy, 1850m

MX-BR



150

DvG

*Talides alternata*

CO-Mzm, 1400m

MX-BR



151

SS

*Talides alternata*

CO-CRC, 320m Ago31

MX-BR



152

SS

*Talides cantra*

CO-,

MX-W EC,VZ



153

SS

*Talides cantra*

CO-,

MX-W EC,VZ



154

SS

*Talides cantra*

CO-, Sep20

MX-W EC,VZ



155

SS

*Talides cantra*

EC-JSR, Jun10

MX-W EC,VZ

Tribu - Tribe:  
Hesperiini



*Talides hispa*  
CO-RRm, 320m

CR-BR



*Talides sergestus*  
CO-, -

MX-BR



*Talides sergestus*  
CO-RNM, 150m Jun21

MX-BR



*Talides sergestus*  
CO-CRC, 320m

MX-BR



*Talides sergestus*  
CO-Rpau,

MX-BR



*Talides spl*  
CO-Mzm, 1600m

CO



*Talides spl*  
CO-Mzm,

CO



*Talides spl*  
CO-Mzm,

CO



*Tellona cellus*  
MX-Oax, May28

US-ES



*Tellona cellus*  
MX-Oax, May19

US-ES



*Tellona pyrex*  
CO-,

Telles



*Tellona variegata*  
EC-,

CO?EC-PE

Tribu - Tribe:  
Hesperiini



*Thracides arcalaus*  
CO-SM, 1075m Oct11

MX-Amz



*Thracides arcalaus*  
EC-, Oct15

MX-Amz



*Thracides cilissa*  
CO-Pam,

CO-BR



*Thracides cilissa*  
CO-,

CO-BR



*Thracides cilissa*  
CO-Mzm,

CO-BR



*Thracides cilissa*  
CO-Pam,

CO-BR



*Thracides cleantes binota*  
CO-RNM, 150m Jun21

CO-GU



*Thracides cleantes binota*  
CO-RRm, 320m

CO-GU



*Thracides cleantes binota*  
CO-Afl,

CO-GU



*Thracides cleantes binota*  
CO-RNM, 150m Jun21

CO-GU



*Thracides cleantes telmela*  
CO-Pcp, 200m Feb02

CO-GF-PE



*Thracides cleantes telmela*  
CO-Pcp, 200m Feb02

CO-GF-PE



Tribu - Tribe:  
Hesperiini



*Thracides chiricana*  
CO-Mzm, 1300m

CR-CO



*Thracides joannisii*  
EC-, Sep26

PA-EC



*Thracides nida*  
CO-PSJ, 1800m May15

CO



*Thracides nida*  
CO-PSJ, 1800m May15

CO



*Thracides nida*  
CO-VCC, 1640m Oct11

CO



*Thracides nida*  
CO-CRC, 320m Ene10

CO



*Thracides nida*  
CO-CRC, 320m Ene10

CO



*Thracides panimeron*  
EC-Atrk,

CO-PE-BO



*Thracides phidon*  
CO-CRC, 320m Ene11

MX-BR



*Thracides phidon*  
CO-Mzm, 1350m Jun13

MX-BR



*Thracides phidon*  
CO-Mzm,

MX-BR



*Thracides thrasea*  
CO-RRm, 320m

OX-BO

Tribu - Tribe:  
Hesperiini



192

*Thracides thrasea*

CO-RRm, 320m

OX-BO



193

*Tisias putumayo*

EC-,

CO



194

*Tisias quadrata hermoda*

PE-Mrd, 1350m Oct28

PA-EC



195

*Tisias quadrata hermoda*

CO-Mzm, 1600m Ene03

PA-EC



196

*Tisias rinda*

PE-AMZ, 550m jun12

VZ-PE



197

*Tromba tromba*

EC-PmpL, 600m

CO-PE



198

*Tromba tromba*

EC-PmpL, 600m

CO-PE



199

*Tromba xanthura*

MX-,

MX-CO



200

*Vertica verticalis coatepeca*

MX-,

MX-CO?



201

*Vertica verticalis grandipuncta*

HN-,

CO-BR

Tribu - Tribe:  
**Hesperiini**

Subtribu - Subtribe:  
**Apaustina**



*Ancylorhiza melanoneura*  
 CO-RPF, 3000m



*Ancylorhiza melanoneura*  
 CO-, 2800m



*Ancylorhiza melanoneura*  
 CO-, 2800m



*Ancylorhiza sp1*  
 CO-,



*Ancylorhiza sp1*  
 CO-,



*Ancylorhiza sp1*  
 CO-,



*Ancylorhiza sp2*  
 CO-RIR, 1850m -



*Ancylorhiza sp2*  
 CO-RIR, 1850m -



*Apaustus gracilis gracilis*  
 CO-, -



*Apaustus gracilis gracilis*  
 CO-PSJ, 1800m



*Apaustus menes*  
 CO-Mzm, 1450m

NI-EC

NI-EC

NI-upper Amz

Tribu - Tribe:  
Hesperiini



*Apaustus menes*  
CO-Mzm, 1450m

NI-upper Amz



*Apaustus menes*  
CO-RIR, 1850m -

NI-upper Amz

Subtribu - Subtribe:  
Calpodina



*Calpodès antoninus*  
PE-PH, 1200m Nov17

*Saliana*  
MX-BR



*Calpodès antoninus*  
CO-, -

*Saliana*  
MX-BR



*Calpodès antoninus*  
PE-PH, 1200m Nov17

*Saliana*  
MX-BR



*Calpodès chiomara*  
VZ-,

*Saliana*  
PA-BR



*Calpodès esperi esperi*  
CR-, 1200m

*Saliana*  
MX-BR



*Calpodès esperi esperi*  
CR-, 1200m

*Saliana*  
MX-BR



*Calpodès esperi esperi*  
CO-CRC, 320m

*Saliana*  
MX-BR



*Calpodès ethlius*  
CO-RNM, 150m Jun21

US-AR

Tribu - Tribe:  
Hesperiini



*Calpodus ethlius*

CO-,

US-AR



*Calpodus ethlius*

CO-,

US-AR



*Calpodus ethlius*

CO-,

US-AR



*Calpodus fusta*

CO-,

*Saliana*

MX-BR



*Calpodus fusta*

PE-PMp, 1200m

*Saliana*

MX-BR



*Calpodus fusta*

CO-Pam,

*Saliana*

MX-BR



*Calpodus fusta*

PE-, 1050m

*Saliana*

MX-BR



*Calpodus fusta*

CO-,

*Saliana*

MX-BR



*Calpodus hewitsoni*

CO-CRC, 320m Jun20

*Saliana*

MX-BO



*Calpodus longirostris*

CO-Mzm,

*Saliana*

MX-BR



*Calpodus longirostris*

CO-Mzm, 1300m

*Saliana*

MX-BR



*Calpodus morsa*

CO-VCC, 1650m Ene24

*Saliana*

PA-Amz

Tribu - Tribe:  
Hesperiini



*Calpodus morsa*  
CO-Mzm, 1350m

*Saliana*  
PA-Amz



*Calpodus morsa*  
CO-SM, Oct11

*Saliana*  
PA-Amz



*Calpodus placens*  
CO-Mzm, 1950m Mar04

*Saliana*  
CR-EC



*Calpodus placens*  
CO-Mzm,

*Saliana*  
CR-EC



*Calpodus placens*  
CO-Mzm,

*Saliana*  
CR-EC



*Calpodus placens*  
CO-Mzm,

*Saliana*  
CR-EC



*Calpodus placens*  
CO-RIT,

*Saliana*  
CR-EC



*Calpodus saladini*  
CO-Mzm,

*Saliana*  
MX-PE



*Calpodus salius*  
CO-Mzm, 1400m

*Saliana*  
MX-UG



*Calpodus salius*  
CO-Mzm, 1400m

*Saliana*  
MX-UG



*Calpodus salius*  
CO-RAA, Oct08

*Saliana*  
MX-UG



*Calpodus salona*  
CO-Mzm, 1350m

*Saliana*  
PE-BR

Tribu - Tribe:  
Hesperiini



247

DvG

*Calpodès salona*  
CO-Mzm, 1350m

*Saliana*  
PE-BR



248

BB

*Calpodès salona*  
CO-Ymt, 1250m

*Saliana*  
PE-BR



249

BB

*Calpodès salona*  
CO-,

*Saliana*  
PE-BR



250

BB

*Calpodès salona*  
CO-,

*Saliana*  
PE-BR



251

DvG

*Calpodès severus*  
CO-Mzm, 1350m Jun25

*Saliana*  
MX-EC



252

KG

*Calpodès severus*  
CO-Rpau,

*Saliana*  
MX-EC



253

DvG

*Calpodès severus*  
CO-Mzm, 1300m

*Saliana*  
MX-EC



254

DvG

*Calpodès severus*  
CO-Mzm, 1350m Jun25

*Saliana*  
MX-EC



255

KG

*Calpodès severus*  
CO-Rpau,

*Saliana*  
MX-EC



256

DvG

*Calpodès severus*  
CO-Mzm,

*Saliana*  
MX-EC



257

♂♀

BB

*Calpodès triangularis*  
CO-Sin, 780m Sep20

*Saliana*  
MX-AR



258

BB

*Calpodès triangularis*  
CO-CRC, 320m Ene10

*Saliana*  
MX-AR

Tribu - Tribe:  
Hesperiini



259

*Calpodis triangularis*  
CO-Pam,

*Saliana*  
MX-AR



260

*Calpodis triangularis*  
CO-CRC, 320m Ene10

*Saliana*  
MX-AR



261

*Panoquina evadnes*  
CO-TRC, 240m

MX-AR



262

*Panoquina evadnes*  
CO-Fal, 1220m Dic31

MX-AR



263

*Panoquina evansi*  
PA-,

MX-PN,CO?



264

*Panoquina fusina sonta*  
CO-BBv, Ago09

PA-CO



265

*Panoquina fusina sonta*  
CO-MMt, 200m

PA-CO



266

*Panoquina fusina sonta*  
CO-,

PA-CO



267

*Panoquina fusina sonta*  
CO-, -

PA-CO



268

*Panoquina fusina sonta*  
PA-,

PA-CO



269

*Panoquina hecebolus*  
MX-HTn,

Tx-PG



270

*Panoquina lucas lucas*  
CO-, -

Tx-AR



Tribu - Tribe:  
Hesperiini



*Panoquina lucas lucas*

CO-, -

Tx-AR



*Panoquina luctosa*

CO-Ari,

CO-PE



*Panoquina luctosa*

MX-, 1750m Ago11

CO-PE



*Panoquina neblina*

CO-Mzm, 1400m

CO



*Panoquina neblina*

CO-Mzm,

CO



*Panoquina ocola ocola*

MX-HTn,

Tx-AR



*Panoquina panoquinoides  
panoquinoides*

US(Tx)-RGv, Nov17

TX CO?



*Panoquina pauper pauper*

MX-, Sep18

MX-CO



*Zenis jebus beckeri*

CO-Fal, 1220m Dic31

CO-BR



*Zenis jebus beckeri*

CO-Fal, 1220m Dic31

CO-BR



*Zenis jebus beckeri*

CO-Fal, 1220m Dic31

CO-BR



*Zenis jebus janka*

CO-,

PA-CO

Tribu - Tribe:  
Hesperiini



283

BB

*Zenis jebus janka*

CO-Jard, Oct21

PA-CO



284

BB

*Zenis jebus janka*

CO-Jard, Oct21

PA-CO



285

BB

*Zenis jebus janka*

CO-,

PA-CO



286

BB

*Zenis jebus janka*

CO-,

PA-CO



287

BB

*Zenis jebus janka*

CO-Jard, Oct21

PA-CO



288

BB

*Zenis jebus janka*

CO-Jard, Oct21

PA-CO



289

BB

*Zenis jebus janka*

CO-VPN, 1450m

PA-CO



290

BB

*Zenis jebus janka*

CO-VCC, 1640m Oct11

PA-CO



291

BB

*Zenis jebus janka*

CO-Jard, Oct21

PA-CO



292

BB

*Zenis jebus janka*

CO-,

PA-CO



293

DVG

*Zenis minos*

CO-Mzm, 1150m

MX-CO



294

DVG

*Zenis minos*

CO-Mzm, 1150m

MX-CO

Tribu - Tribe:  
**Hesperiini**

Subtribu - Subtribe:  
**Thymelicina**



*Oarisma boeta*

PE-,

CO?EC-PR



*Oarisma boeta*

PE-,

CO?EC-PR

Subtribu - Subtribe:  
**Hesperiina**



*Anatrytone barbara*

FG-,

CO-BR-SU



*Anatrytone byssus*

CO-, -

*Problema*



*Anatrytone mella*

MX-, 100m Sep18

MX-PE



*Anatrytone mella*

MX-, 100m Sep18

MX-PE



*Anatrytone mella*

EC-,

MX-PE



*Anatrytone mella*

MX-, 100m Sep18

MX-PE



*Atalopedes campestris*

CO-,

US-BR



*Atalopedes campestris*

CO-,

US-BR

Tribu - Tribe:  
Hesperiini



*Atalopedes campestris*

CO-, US-BR



*Atalopedes flaveola*

CO-, Ago19 CO-VZ



*Atalopedes flaveola*

CO-, Oct09 CO-VZ



*Atalopedes lina*

CO-, 2800m *Linka lina* CO-BO



*Atalopedes lina*

CO-, 2800m *Linka lina* CO-BO



*Buzyges idothea*

PA-, Jul04 CR\_CO?



*Buzyges idothea*

PA-, Feb14 CR\_CO?



*Buzyges idothea*

PA-, Feb22 CR\_CO?



*Buzyges rolla*

PA-, 1700m Ene08 CR-PN,CO?



*Buzyges rolla*

PA-, 1700m Ene08 CR-PN,CO?



*Conga chydaea*

MX-PSyv, Sep25 Tx-AR



*Conga chydaea*

CO-Mzm, 1450m Tx-AR

Tribu - Tribe:  
Hesperiini



*Conga chydaea*  
CO-Mzm, 1450m

Tx-AR



*Conga chydaea*  
CO-CRC, 350m Feb04

Tx-AR



*Conga chydaea*  
CO-CRC, 350m Feb04

Tx-AR



*Conga chydaea*  
CO-SM, 1000m Feb05

Tx-AR



*Conga chydaea*  
CO-Mzm, 1400m

Tx-AR



*Decinea dama*  
CO-Pnc, 1150m Abr14

CO-AR



*Decinea dama*  
CO-RIT, Oct05

CO-AR



*Decinea dama*  
PE-Qtz, 1050m

CO-AR



*Decinea dama*  
CO-Mzm,

CO-AR



*Decinea decinea derisor*  
CO-Mzm, 1400m

HN-Amz



*Decinea decinea derisor*  
CO-,

HN-Amz



*Decinea lucifer*  
EC-,

MX-AR

Tribu - Tribe:  
Hesperiini



329

KG

*Decinea neroides neroides*

CO-,

CO-EC



330

DVG

*Decinea neroides neroides*

CO-Mzm, 1350m

CO-EC



331

BBn

*Decinea percossius*

US(Tx)-RGv, Oct22

MX-GU



332

JK

*Decinea percossius*

MX-, 800m Ago11

MX-GU



333

KK

*Decinea sp1*

CO-RAA,



334

DVG

*Decinea zapota*

CO-Sin, 700m May21

GT-VZ



335

DVG

*Decinea zapota*

CO-Sin, 700m May21

GT-VZ



336

JK

*Euphyes antra*

MX-, 100m Sep18

MX-PE



337

JK

*Euphyes antra*

MX-, May29

MX-PE



338

JK

*Euphyes antra*

MX-, 100m Sep18

MX-PE



339

KG

*Euphyes peneia*

PA-,

MX-BR



340

DVG

*Euphyes peneia*

PE-, 700m

MX-BR

Tribu - Tribe:  
Hesperiini



*Euphyes peneia*

PA-,

MX-BR



*Hylephila phyleus phyleus*

CO-, -

US-AR



*Hylephila phyleus phyleus*

CO-, -

US-AR



*Hylephila phyleus phyleus*

CO-, -

US-AR



*Hylephila phyleus phyleus*

CO-, -

US-AR



*Hylephila phyleus phyleus*

CO-,

US-AR



*Hylephila phyleus phyleus*

CO-,

US-AR



*Hylephila phyleus phyleus*

CO-,

US-AR



*Hylephila phyleus phyleus*

CO-VCC, 1650m Mar23

US-AR



*Hylephila phyleus phyleus*

CO-Mzm, 1200m Feb20

US-AR



*Hylephila phyleus phyleus*

CO-VCC, 1650m Mar23

US-AR



*Hylephila phyleus phyleus*

CO-VCC, 1650m Mar23

US-AR

Tribu - Tribe:  
Hesperiini



*Lindra similius*  
CO-, -

CO-BO



*Metron chrysogastra chrysogastra*  
CO-VPN, 1450m -

MX-VZ



*Metron fascia*  
CO-Km18, 1800m Sep06



*Metron leucogaster leucogaster*  
PA-,

PA-PE



*Metron zimra*  
EC-BBR,

MX-AR



*Metron zimra*  
EC-,

MX-AR



*Metron zimra*  
PE-, 600m

MX-AR



*Metron zimra 3*  
PE-AMZ, May16

CO?PE



*Metron zimra 3*  
PE-AMZ, May16

CO?PE



*Metron zimra 3*  
CO-VIII, Nov17

CO?PE



*Nyctelius nyctelius nyctelius*  
CO-,

Tx-AR



*Nyctelius nyctelius nyctelius*  
CO-LPC, 800m

Tx-AR



Tribu - Tribe:  
Hesperiini



*Nyctelius nyctelius nyctelius*  
CO-VPN, 1450m

Tx-AR



*Nyctelius nyctelius nyctelius*  
CO-RP, 560m Feb09

Tx-FM



*Nyctelius nyctelius nyctelius*  
CO-RP, 560m Feb09

Tx-AR



*Nyctelius nyctelius nyctelius*  
CO-RP, 560m Nov07

Tx-AR



*Nyctelius nyctelius nyctelius*  
CO-RP, 560m Ago01

Tx-AR



*Nyctelius nyctelius nyctelius*  
CO-,

Tx-AR



*Oxyntes corusca*  
CO-RRm, 320m

MX-BR



*Pemiades pohli cidra*  
CO-CRC, 320m Jun20

CO-PE



*Poanes azin*  
CO-Sig, -

CO



*Poanes azin*  
CO-Sig, -

CO



*Poanes azin*  
CO-Sig, -

CO



*Poanes inimica*  
CO-,

MX-VZ

Tribu - Tribe:  
Hesperiini



*Poanes inimica*

CO-, MX-VZ



*Poanes inimica*

CO-, MX-VZ



*Poanes inimica*

CO-PSJ, 1800m May15 MX-VZ



*Poanes inimica*

CO-Jard, 2100m Mar05 MX-VZ



*Poanes inimica*

CO-Jard, 2200m MX-VZ



*Poanes inimica*

CO-QEV, 1850m Sep12 MX-VZ



*Poanes inimica*

CO-, MX-VZ



*Poanes inimica*

CO-Jard, 2200m MX-VZ



*Poanes melane poa*

CR-, 2200m CHI-CO



*Poanes melane poa*

CR-, 2200m CHI-CO



*Poanes zabulon*

PA-, Sep20 US-PN,CO?



*Poanes zabulon*

PA-, Sep20 US-PN,CO?

Tribu - Tribe:  
Hesperiini



*Poanes zabulon*

PA-,

US-PN,CO?



*Polites vibex praeceps*

MX-, Oct08

TX-EC



*Polites vibex praeceps*

PA-, Nov28

TX-EC



*Polites vibex praeceps*

CO-FCy, -

TX-EC



*Polites vibex praeceps*

MX-, Ago10

TX-EC



*Polites vibex praeceps*

PA-, Jul15

TX-EC



*Pompeius amblyspila*

GY-, 50m

CO-AR



*Pompeius amblyspila*

GY-, 50m

CO-AR



*Pompeius amblyspila*

GY-, 50m

CO-AR



*Pompeius dares*

MX-PSyv, Sep25

MX-BR



*Pompeius dares*

MX-, 800m Ago11

MX-BR



*Pompeius dares*

MX-, 800m Ago11

MX-BR

Tribu - Tribe:  
Hesperiini



*Pompeius pompeius*  
CO-Sin, 780m Ago23

MX-AR



*Pompeius pompeius*  
GT-,

MX-AR



*Pompeius pompeius*  
CO-Sin, 780m Ago23

MX-AR



*Pompeius pompeius*  
PA-,

MX-AR



*Pompeius pompeius*  
CO-,

MX-AR



*Pompeius pompeius*  
CO-, -

MX-AR



*Pompeius pompeius*  
CO-RP, 560m Ago01

MX-AR



*Quasimellana eulogius*  
MX-,

Tx-BR



*Quasimellana eulogius*  
US(Tx)-RGv, Oct16

Tx-BR



*Quasimellana eulogius*  
US(Tx)-RGv, Oct16

Tx-BR



*Quasimellana nayana*  
CR-,

MX-VZ



*Quasimellana nayana*  
CR-,

MX-VZ

Tribu - Tribe:  
Hesperiini



*Quasimellana servilius*  
CO-RIT, MX-BR



*Quasimellana servilius*  
CO-RIT, 1600m Mar15 MX-BR



*Quasimellana sethos*  
PA-, PA-EC



*Quasimellana sethos*  
PA-, PA-EC



*Serdis statius*  
CO-RIR, 1900m Ago04 VZ-BO



*Serdis statius*  
CO-Mzm, VZ-BO



*Serdis statius*  
CO-Mzm, VZ-BO



*Serdis statius*  
CO-Mzm, 2400m VZ-BO



*Serdis statius*  
CO-QEV, 1900m VZ-BO



*Serdis statius*  
CO-RIR, 1900m Ago04 VZ-BO



*Serdis statius*  
CO-RIR, 1900m Ago04 VZ-BO



*Serdis statius flagrans*  
CO-Mzm, 2500m Ene04 CO-EC

Tribu - Tribe:  
Hesperiini



*Serdis staturus flagrans*  
CO-Mzm, 2600m Jun14

CO-EC



*Serdis staturus flagrans*  
CO-Mzm, 2500m Ene04

CO-EC



*Serdis staturus flagrans*  
CO-Mzm, 2500m Ene04

CO-EC



*Serdis venezuelae fractifascia*  
CO-,

CO



*Serdis viridicans viridicans*  
CO-SSb, 2500m

CO



*Serdis viridicans viridicans*  
CO-SFx, 2600m May18

CO



*Thespieus aspernatus*  
PA-, Jun26

MX-AR



*Thespieus aspernatus*  
BO-Volc,

MX-AR



*Thespieus dalman*  
CO-Mzm,

MX-AR



*Thespieus dalman*  
CO-Mzm, 1450m

MX-AR



*Thespieus dalman*  
CO-CRC, 350m Feb04

MX-AR



*Thespieus dalman*  
CO-PSJ, 1800m May15

MX-AR

Tribu - Tribe:  
**Hesperiini**



*Thespieus dalman*  
 CO-Pña, Abr17

MX-AR



*Thespieus dalman*  
 CO-Gurc, 690m -

MX-AR



*Thespieus macareus*  
 CO-, -

MX-VZ



*Thespieus opigena*  
 CO-PSJ, 1850m Oct17

CO-BO



*Thespieus opigena*  
 CO-,

CO-BO



*Thespieus opigena*  
 PE-PNYC, 1100m Nov08

CO-BO



*Thespieus opigena*  
 CO-, -

CO-BO



*Thespieus opigena*  
 CO-,

CO-BO



*Thespieus opigena*  
 CO-,

CO-BO



*Thespieus opigena*  
 PE-PNYC, 1100m Nov08

CO-BO



*Thespieus opigena*  
 CO-PSJ, 1850m Oct17

CO-BO



*Thespieus opigena*  
 CO-PSJ, 1850m Oct17

CO-BO

Tribu - Tribe:  
Hesperiini



*Thespieus opigena*

CO-,

CO-BO



*Thespieus opigena*

CO-PSJ, 1850m Oct17

CO-BO



*Thespieus othna othna*

CO-RPF, 3000m

VZ-BO



*Thespieus othna othna*

PE-, Nov09

VZ-BO



*Thespieus othna othna*

CO-Mzm, 2200m Feb19

VZ-BO



*Thespieus othna othna*

CO-SFx, 2600m

VZ-BO



*Thespieus othna othna*

PE-, Nov09

VZ-BO



*Thespieus othna othna*

CO-SFx, 2500m Mar03

VZ-BO



*Thespieus othna tinka*

CO-, 2600m May18

PA-CO

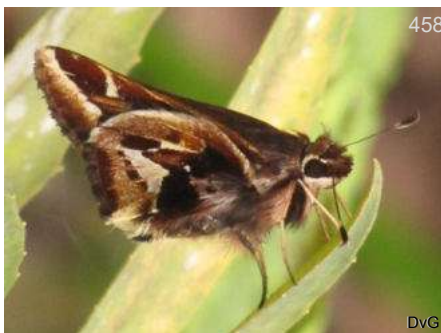

*Thespieus othna tinka*

CO-Mzm, Feb19

PA-CO



*Thespieus othna tinka*

CO-, 2600m May18

PA-CO



*Thespieus othna tinka*

CO-,

PA-CO



Tribu - Tribe:  
Hesperiini



461

KG

*Thespieus pinda*  
CO-Oqy, 1850m

CO-PE



462

BB

*Thespieus tihoneta ovallei*  
CO-SFx, 2600m May04

CO



463

BB

*Thespieus tihoneta ovallei*  
CO-SFx, 2800m May16

CO



464

BB

*Thespieus tihoneta ovallei*  
CO-SFx, 2600m May04

CO



465

BB

*Thespieus tihoneta ovallei*  
CO-SFx, 2600m May04

CO



466

BB

*Thespieus tihoneta ovallei*  
CO-SFx, 2600m May04

CO



467

BB

*Thespieus tihoneta ovallei*  
CO-SFx, 2600m May04

CO



468

KG

*Thespieus tihoneta ovallei*  
CO-Mzm, 1800m Ago31

CO



469

BB

*Thespieus tihoneta ovallei*  
CO-SFx, 2500m Mar03

CO



470

BB

*Thespieus tihoneta ovallei*  
CO-SFx, 2800m May16

CO



471

BB

*Thespieus tihoneta ovallei*  
CO-SFx, 2600m May04

CO



472

BB

*Thespieus xarippe hallia*  
CO-PET, 2150m Dic12

CO-PE

Tribu - Tribe:  
Hesperiini



473

*Thespieus xarippe hallia*  
CO-PET, 2150m Dic12

CO-PE



474

*Thespieus xarippe hallia*  
CO-PET, 2150m Dic12

CO-PE



475

*Thespieus xarippe hallia*  
CO-PET, 2150m Dic12

CO-PE



476

*Thespieus xarippe hallia*  
CO-, -

CO-PE



477

*Thespieus xarippe hallia*  
CO-Jard,

CO-PE



478

*Thespieus xarippe hallia*  
PE-Qtz, 1050m Ene29

CO-PE



479

*Thespieus xarippe hallia*  
CO-VCC, 1650m Mar22

CO-PE



480

*Thespieus xarippe hallia*  
CO-VCC, 1650m Mar22

CO-PE



481

*Thespieus xarippe hallia*  
CO-PET, 2150m Dic12

CO-PE



482

*Thespieus xarippe hallia*  
CO-VCC, 1650m Mar22

CO-PE



483

*Thespieus zikani*  
EC-, 3950m

CO



484

*Thespieus zygia*  
CO-Sin, 780m Jun07

MX-AR

Tribu - Tribe:  
Hesperiini



*Thespieus zygia*  
CO-Sin, 780m Jun07

MX-AR



*Thespieus zygia*  
CO-Sin, 780m Jun07

MX-AR



*Tirynthia conflua*  
CO-Mzm, 1600m Jun26

MX-AR



*Tirynthia conflua*  
CO-, -

MX-AR



*Tirynthia conflua*  
CO-Sin, 750m Jun06

MX-AR



*Tirynthia conflua*  
CO-VCC, 1650m Ene24

MX-AR



*Tirynthia conflua*  
CO-Fal, 1220m Dic31

MX-AR



*Tirynthia conflua*  
CO-Fal, 1220m Dic31

MX-AR



*Tirynthia conflua*  
CO-VPN, 1450m

MX-AR



*Vacerra bonfilius bonfilius*  
MX-,

MX-GU



*Vacerra caniola caniola*  
CO-PSJ, 1800m

GT-VZ



*Vacerra caniola caniola*  
CO-PSJ, 1800m

GT-VZ

Tribu - Tribe:  
Hesperiini



*Vacerra caniola caniola*  
CO-PSJ, 1800m

GT-VZ



*Vacerra caniola caniola*  
CO-PSJ, 1800m

GT-VZ



*Vacerra caniola caniola*  
CO-Sin, 700m Jun01

GT-VZ



*Vacerra caniola caniola*  
CO-PSJ, 1800m

GT-VZ



*Vacerra caniola caniola*  
CO-, -

GT-VZ



*Vacerra caniola caniola*  
CO-VPN, 1450m

GT-VZ



*Vacerra caniola caniola*  
CO-, -

GT-VZ



*Vacerra cervara*  
PA-,

MX-PN,CO?



*Vacerra cervara*  
PA-,

MX-PN,CO?



*Vacerra eglā*  
CO-, -

NI-PN,CO?



*Vacerra hermesia hermesia*  
EC-WS,

CO?EC



*Vacerra litana*  
MX-,

MX-GU

Tribu - Tribe:  
Hesperiini



*Vacerra litana*  
CO-VPN, 1450m

MX-GU



*Vacerra litana*  
CO-VPN, 1450m

MX-GU



*Wallengrenia otho clavus*  
CO-Mzm, 1400m

US-BR



*Wallengrenia otho clavus*  
CO-Sin, 780m May21

US-BR



*Wallengrenia otho clavus*  
CO-MMT, 200m Nov22

US-BR



*Wallengrenia otho clavus*  
CO-Mzm, 1400m

US-BR



*Wallengrenia premnas*  
EC-AJL, 350m Feb05

CO-AR



*Xeniades chalestra chalestra*  
CO-PSJ, 1800m Feb09

CO-PG



*Xeniades chalestra chalestra*  
PA-CTwr,

CO-PG



*Xeniades orchamus orchamus*  
CR-,

MX-AR



*Xeniades orchamus orchamus*  
CO-,

MX-AR

Tribu - Tribe:  
**Hesperiini**

Subtribu - Subtribe:  
**Falgina**



*Falga jeconia jeconia*  
 CO-RIR, 1850m Ene22 CO-VZ



*Falga jeconia jeconia*  
 CO-, CO-VZ



*Falga jeconia jeconia*  
 CO-, CO-VZ



*Falga jeconia jeconia*  
 CO-RIR, 1850m Ene22 CO-VZ



*Falga jeconia jeconia*  
 CO-Oqy, 1850m Sep27 CO-VZ



*Falga jeconia jeconia*  
 CO-RIR, 1850m Ene22 CO-VZ



*Falga jeconia jeconia*  
 CO-Oqy, 1850m Sep27 CO-VZ



*Falga jeconia jeconia*  
 CO-, CO-VZ



*Falga jeconia jeconia*  
 CO-RIR, 1850m Ene22 CO-VZ



*Flaccilla aecas*  
 CO-Pnc, 1150m Abr14 MX-BR



*Flaccilla aecas*  
 CO-Gurc, 690m - MX-BR

Tribu - Tribe:  
Hesperiini



531

*Flaccilla aecas*

CO-Gurc, 690m -

MX-BR



532

*Justinia justinianus*

BR-CJL, May19

NI-BR



533

*Justinia justinianus*

BR-CJL, Jun06

NI-BR



534

*Justinia justinianus*

BR-CJL, May19

NI-BR



535

*Justinia norda*

PA-CTwr,

MX-CO



536

*Justinia norda*

PA-PplRd,

MX-CO



537

*Justinia phaetusa*

EC-,

CO?-BR



538

*Justinia phaetusa*

EC-AJL, 350m Feb04

CO?-BR



539

*Mnasinous patage*

CO-, -

MX-CR,CO?



540

*Mnasinous patage*

MX-, 1400m

MX-CR,CO?



541

*Mnasinous patage*

MX-,

MX-CR,CO?



542

*Synapte lutulenta*

PA-,

CR-EC

Tribu - Tribe:  
Hesperiini



543

KG

*Synapte lutulenta*

PA-,

CR-EC



544

KG

*Synapte malitiosa pericles*

CO-Mnc, 800m

CO



545

BB

*Synapte malitiosa pericles*

CO-, -

CO



546

BB

*Synapte malitiosa pericles*

CO-Sin, 780m Ago16

CO



547

BB

*Synapte malitiosa pericles*

CO-Sin, 780m Ago16

CO



548

BB

*Synapte malitiosa pericles*

CO-Sin, 780m Ago23

CO



549

KG

*Synapte malitiosa pericles*

CO-Mnc, 800m

CO



550

BB

*Synapte malitiosa pericles*

CO-, -

CO



551

DW

*Synapte puma*

PA-,

PA-CO?



552

KG

*Synapte puma*

PA-,

PA-CO?



553

DW

*Synapte puma*

PA-,

PA-CO?



554

KD

*Synapte salenus salenus*

MX-,

Tx-CO



Tribu - Tribe:  
Hesperiini



555

KG

*Synapte salenus salenus*

GT-,

Tx-CO



556

BB

*Synapte silius*

CO-HLB, 524m -

MX-AR



557

BB

*Synapte silius*

CO-HLB, 524m -

MX-AR



558

BB

*Synapte silius*

CO-HLB, 524m -

MX-AR



559

KG

*Synapte sp1*

CO-Mzm, 1400m Mar02



560

DW

*Turesis complanula*

CR-, Jul12

MX-BR



561

DvG

*Turesis sp1*

CO-Mzm, 1600m



562

DvG

*Turesis sp1*

CO-Mzm,

Subtribu - Subtribe:  
Anthoptina



563

♂

BB

*Anthoptus epictetus*

CO-, -

MX-AR



564

DvG

*Anthoptus epictetus*

CO-Mzm, 1450m

MX-AR

Tribu - Tribe:  
Hesperiini



*Anthoptus epictetus*  
CO-VPN, 1450m Sep21

MX-AR



*Anthoptus epictetus*  
CO-, -

MX-AR



*Anthoptus epictetus*  
CO-RP, 560m Nov07

MX-AR



*Anthoptus epictetus*  
CO-VPN, 1450m Sep21

MX-AR



*Anthoptus epictetus*  
PA-, -

MX-AR



*Anthoptus epictetus*  
CO-RP, 560m Ago01

MX-AR



*Anthoptus epictetus*  
CO-VPN, 1450m Sep21

MX-AR



*Anthoptus epictetus*  
CO-, -

MX-AR



*Anthoptus epictetus*  
CO-CCri, 300m Ago06

MX-AR



*Anthoptus epictetus*  
PE-PNYC, 1450m

MX-AR



*Anthoptus epictetus*  
PE-PNYC, 1450m

MX-AR



*Anthoptus epictetus*  
CO-RAA, Ene23

MX-AR

Tribu - Tribe:  
Hesperiini



*Anthoptus insignis*

MX-

MX-BR



*Anthoptus maracanae*

EC-

PA-CO



*Anthoptus maracanae*

EC-

PA-CO



*Corticea corticea*

CO-Mzm, 1350m

Tx-PG



*Corticea corticea*

CO-Sin, 780m Ago16

Tx-PG



*Corticea corticea*

CO-Mzm, 1350m

Tx-PG



*Corticea corticea*

CO-Sin, 780m Ago16

Tx-PG



*Corticea corticea*

CO-Sin, 780m Ago08

Tx-PG



*Corticea corticea*

CO-RIT, 1600m Oct06

Tx-PG



*Corticea corticea*

CO-Sin, 780m Ago16

Tx-PG



*Corticea lysias coxei*

CO-, 1900m Ago08

CO-EC



*Corticea lysias coxei*

CO-, 1450m

CO-EC

Tribu - Tribe:  
Hesperiini



*Corticea lysias coxei*  
CO-, 1900m Ago08

CO-EC



*Corticea lysias coxei*  
CO-, 1900m Ago08

CO-EC



*Corticea lysias coxei*  
CO-, Nov21

CO-EC



*Corticea lysias coxei*  
CO-BBv, Ago10

CO-EC



*Corticea lysias lysias*  
CO-,

MX-PN,CO?



*Corticea lysias lysias*  
CO-Gurc, 690m -

MX-PN,CO?



*Corticea lysias lysias*  
CO-BBv, Ago16

MX-PN,CO?



*Corticea lysias lysias*  
CO-Gurc, 690m -

MX-PN,CO?



*Corticea lysias lysias*  
CO-Gurc, 690m -

MX-PN,CO?



*Corticea mendica schwarzi*  
CO-PSJ, 1800m

CO



*Corticea mendica schwarzi*  
CO-QEV, 1920m

CO



*Corticea mendica schwarzi*  
CO-PSJ, 1800m

CO

Tribu - Tribe:  
Hesperiini



*Corticea mendica schwarzi*  
CO-Oqy, CO



*Corticea mendica schwarzi*  
CO-QEV, 1920m CO



*Corticea mendica schwarzi*  
CO-QEV, 1920m CO



*Corticea mendica schwarzi*  
CO-QEV, 1920m CO



*Mnaseas bicolor*  
PE-VCm, MX-CO?



*Racta apella apella*  
CO-Oqy, 1850m Sep15 CR-EC



*Racta apella apella*  
CO-Mzm, Sep12 CR-EC



*Racta apella apella*  
CO-RAA, CR-EC



*Racta chiria*  
CO-, 1700m Jul26 CO PE



*Racta chiria*  
CO-, 1700m Jul26 CO PE



*Racta chiria*  
CO-, 1700m Jul26 CO PE



*Racta dalla*  
CO-, CO-EC

Tribu - Tribe:  
**Hesperiini**



*Racta dalla*

CO-,

CO-EC



*Racta plasma*

CO-Mzm, 1400m

CO-PE



*Racta plasma*

CO-Mzm,

CO-PE



*Racta plasma*

CO-RIT,

CO-PE



*Racta plasma*

CO-Mzm, 1400m

CO-PE



*Racta racta*

CO-Mzm, 1650m Mar02

EC-BO



*Racta racta*

CO-Mzm, 1650m Mar02

EC-BO

Subtribu - Subtribe:  
**Moncina**



*Adlerodea petrovna*

EC-,

MX-BR



*Artines aepitus*

PA-SNP, Ago28

PA-BR

Tribu - Tribe:  
Hesperiini



*Callimormus alsimo*  
CO-, 200m Feb04

PA-BR



*Callimormus alsimo*  
CO-, 200m Feb04

PA-BR



*Callimormus alsimo*  
CO-, 200m Feb04

PA-BR



*Callimormus corades*  
CO-, -

PA?CO-BR



*Callimormus corades*  
CO-RP, 560m Nov07

PA?CO-BR



*Callimormus corades*  
CO-HLB, 524m Oct24

PA?CO-BR



*Callimormus corus*  
CO-RAA, 850m

CO-BR



*Callimormus interpunctata*  
CO-Mzm, 1350m

CO-BR



*Callimormus interpunctata*  
CO-Mzm, 1350m

CO-BR



*Callimormus interpunctata*  
BR-, Ene29

CO-BR



*Callimormus interpunctata*  
CO-Mzm, 1450m

CO-BR



*Callimormus interpunctata*  
EC-WS, 1500m Abr09

CO-BR

Tribu - Tribe:  
Hesperiini



*Callimormus juvenus*  
CO-VPN, 1450m Ene30

MX-AR



*Callimormus juvenus*  
CO-VPN, 1450m Ene30

MX-AR



*Callimormus juvenus*  
MX-,

MX-AR



*Callimormus juvenus*  
MX-FMC,

MX-AR



*Callimormus radiola elegans*  
EC-,

CO?-EC



*Callimormus radiola janna*  
CO-, -

CO



*Callimormus radiola janna*  
CO-Sin, 700m Nov15

CO



*Callimormus radiola radiola*  
CO-,

MX-BR



*Callimormus radiola radiola*  
CO-PSJ, 1800m Nov14

MX-BR



*Callimormus saturnus*  
CO-GMq, 5m Jul08

MX-PG



*Callimormus saturnus*  
CO-GMq, 5m Jul08

MX-PG



*Callimormus saturnus*  
CO-, -

MX-PG



Tribu - Tribe:  
Hesperiini



*Cobalopsis autumna*

PA-, Abr24

MX-BR



*Cobalopsis catocala*

CO-Pam, Nov09



*Cobalopsis latonia*

PA-,

CR-PN,CO?



*Cobalopsis miaba*

CO-Mzm, 1350m

CR-PG



*Cobalopsis miaba*

CO-Mzm, 1350m

CR-PG



*Cobalopsis miaba*

BR-CJL, Jun18

CR-PG



*Cobalopsis nero*

CO-, -

MX-PE



*Cobalopsis nero*

CO-Sin, 780m Oct03

MX-PE



*Cobalopsis nero*

CO-Sin, 700m Jun01

MX-PE



*Cobalopsis nero*

CO-Sin, 700m Jun01

MX-PE



*Cobalopsis nero*

CO-, -

MX-PE



*Cobalopsis nero*

CO-Sin, 780m Oct03

MX-PE

Tribu - Tribe:  
Hesperiini



*Cobalopsis nero*  
CO-Sin, 780m May21

MX-PE



*Cymaenes alumna*  
CO-Afl, 800m

MX-BR



*Cymaenes alumna*  
PE-Mrd,

MX-BR



*Cymaenes cavalla*  
CO-Pam, Nov09

CO-PE



*Cymaenes chela*  
GY-, 50m Feb12

CO-VZ



*Cymaenes fraus*  
CO-, -

MX-PN,CO?



*Cymaenes fraus*  
CO-, -

MX-PN,CO?



*Cymaenes fraus*  
PA-,

MX-PN,CO?



*Cymaenes laureolus laureolus*  
CO-SM, 600m

MX-EC



*Cymaenes odilia*  
CO-RIR, 1850m -



*Cymaenes odilia*  
CO-RIR, 1850m -



*Cymaenes trebius*  
MX-Ctm,

TX-CO

Tribu - Tribe:  
Hesperiini



*Cymaenes trebius*  
CO-RIT, 1600m Oct05

TX-CO



*Cymaenes trebius*  
SV-,

TX-CO



*Cymaenes trebius*  
CO-Sin, 700m Jul05

TX-CO



*Cymaenes trebius*  
CO-VPN, 1450m

TX-CO



*Cymaenes trebius*  
CO-VPN, 1450m

TX-CO



*Cymaenes trebius*  
MX-Ctm,

TX-CO



*Cymaenes tripunctata*  
BR-, Ene25

CO?-BR



*Cymaenes tripunctus theogenis*  
BR-, Mar08

Chia-PG



*Cynea anthracinus anthracinus*  
MX-, May29

MX-GT



*Cynea anthracinus anthracinus*  
MX-, 150m Ago09

MX-GT



*Cynea corisana*  
CO-Mzm, 2100m Jun12

NI-VZ



*Cynea corisana*  
CO-Mzm, 2100m Jun12

NI-VZ

Tribu - Tribe:  
Hesperiini



*Cynea cynea*

CR-,

MX-BR



*Cynea cynea*

MX-, May27

MX-BR



*Cynea cynea*

PA-SNP,

MX-BR



*Cynea cynea*

EC-,

MX-BR



*Cynea diluta*

VZ-,

MX-BR



*Cynea diluta*

VZ-,

MX-BR



*Cynea hycsos hycsos*

CO-, 1150m

VZ-EC



*Cynea irma*

MX-,

MX-BR



*Cynea irma*

VZ-,

MX-BR



*Cynea megalops*

MX-, 700m Jul19

MX-EC



*Cynea megalops*

CO-Mzm, 1250m

MX-EC



*Cynea megalops*

CO-Mzm, 2500m Ene04

MX-EC

Tribu - Tribe:  
Hesperiini



*Cynea megalops*  
CO-Mzm, 2500m Ene04

MX-EC



*Cynea megalops*  
CO-Mzm, 2500m Ene04

MX-EC



*Cynea megalops*  
CO-Mzm, 1800m Feb11

MX-EC



*Cynea megalops*  
CO-Mzm, 2500m Ene04

MX-EC



*Cynea robba robba*  
CO-Mzm, 1300m

CO-GU-BR



*Cynea robba robba*  
CO-Mzm, 1600m Jun24

CO-GU-BR



*Cynea robba robba*  
CO-Mzm, 1300m

CO-GU-BR



*Cynea robba robba*  
CO-Mzm, 1600m Jun24

CO-GU-BR



*Cynea sp1*  
CO-Mzm, Feb25



*Cynea sp1*  
CO-Mzm, Feb25



*Cynea sp1*  
CO-Mzm, Feb25



*Cynea sp2*  
CO-RAA,

Tribu - Tribe:  
Hesperiini



*Dion carmenta acraea*  
CO-BBrm, 2000m Sep30



*Dion carmenta acraea*  
CO-PSF,



*Dion carmenta acraea*  
CO-Mzm, 1600m



*Dion carmenta acraea*  
CO-BBrm, 2000m Sep30



*Dion gemmatus*  
CR-,



*Enosis achelous*  
CO-,



*Enosis angularis*  
CO-SM, 1100m



*Enosis angularis*  
CO-Ang, 1900m



*Enosis angularis*  
CO-Ang, 1900m



*Enosis aphilos*  
CO-, 2200m Jun07



*Enosis aphilos*  
CO-, 2200m



*Enosis dognini*  
CO-Sig,

Tribu - Tribe:  
Hesperiini



*Enosis immaculata immaculata*

PA-, 1150m

MX-PE



*Enosis immaculata immaculata*

PA-, 1150m

MX-PE



*Enosis sp1*

CO-CRC, 320m



*Enosis uza pruinosa*

CO-Vill, Nov18

NI-BR



*Enosis uza pruinosa*

CO-CCri, 280m Ago11

NI-BR



*Enosis uza pruinosa*

CO-Vill, Nov18

CO-PE



*Eprius veleda veleda*

CO-Mzm,

MX-AR



*Eutocus facilis*

MX-, Nov11

MX-BO



*Eutocus facilis*

MX-, Nov11

MX-BO



*Eutocus matildae vinda*

PE-PNYC, 850m

CR-BR



*Eutocus matildae vinda*

PE-PNYC, 850m

CR-BR



*Eutyche asema*

CO-Ymt, 1300m -

HN-CO

Tribu - Tribe:  
Hesperiini



*Eutychide asema*  
CO-Ymt, 1300m -

HN-CO



*Eutychide asema*  
CO-Sin, 780m Ago08

HN-CO



*Eutychide asema*  
CO-Ymt, 1300m -

HN-CO



*Eutychide complana*  
MX-, 160m Oct06

MX-BO, upper Amz



*Eutychide complana*  
PE-VCm, 550m Oct30

MX-BO, upper Amz



*Eutychide physcella*  
CO-,

CO



*Eutychide physcella*  
CO-,

CO



*Eutychide subcordata subcordata*  
CO-Fal, 1220m Dic31

CO



*Lento hermione hermione*  
CO-Mzm,

MX-CO



*Lento hermione hermione*  
CO-Mzm,

MX-CO



*Lento hermione hermione*  
CO-Mzm,

MX-CO



*Lento hermione hermione*  
CO-Mzm,

MX-CO



Tribu - Tribe:  
Hesperiini



*Lento ludo*  
CO-Mzm,

CO?EC-PE



*Lento ludo*  
CO-Mzm,

CO?EC-PE



*Lento ludo*  
CO-Mzm,

CO?EC-PE



*Lento xanthina*  
PA-,

CR-VZ



*Lerema accius*  
MX-SMg,

TX-VZ



*Lerema accius*  
MX-LHt,

TX-VZ



*Lerema accius*  
US(Tx)-RGv, Oct10

TX-VZ



*Lerema accius*  
MX-,

TX-VZ



*Lerema lumina*  
CO-,

CHIA-CO



*Lerema lumina*  
CO-PSJ, 1850m Oct17

CHIA-CO



*Lerema lumina*  
CO-, -

CHIA-CO



*Lerema lumina*  
CO-PSJ, 1850m Oct17

CHIA-CO

Tribu - Tribe:  
Hesperiini



*Lerema lumina*

CR-,

CHIA-CO



*Lerema lumina*

CO-PSJ, 1850m Oct17

CHIA-CO



*Lerema lumina*

CO-PSJ, 1850m Oct17

CHIA-CO



*Lerema lumina*

CO-, -

CHIA-CO



*Lerodea eufala eufala*

US(Tx)-RGv, Oct18

US-AR



*Lerodea eufala eufala*

US(Tx)-RGv, Oct18

US-AR



*Lucida lucia oebasus*

PA-, Jul10

CR-EC



*Lucida lucia oebasus*

PA-, Jul10

CR-EC



*Lucida lucia oebasus*

EC-,

CR-EC



*Lucida lucia scopas*

CO-Jard,

CO-VZ



*Lucida lucia scopas*

CO-Jard,

CO-VZ



*Lucida lucia scopas*

CO-QEV, 1850m Jun02

CO-VZ

Tribu - Tribe:  
Hesperiini



*Lucida lucia scopas*  
CO-PSJ, 1800m Feb22

CO-VZ



*Lucida lucia scopas*  
CO-PSJ, 1800m Feb22

CO-VZ



*Lucida lucia scopas*  
CO-PSJ, 1800m Feb22

CO-VZ



*Lucida melitaea*  
CO-,



*Lucida melitaea*  
CO-,



*Lychnuchus brasta*  
CO-Oqy, 1900m

CO?-PE



*Mnasilus allubita*  
MX-,

MX-PG



*Mnasitheus cephooides*  
CO-CSI, 2900m

BL-BR



*Mnasitheus chrysophrys*  
PE-Mrd, 1400m

MX-PG



*Mnasitheus nitra*  
CO-HLB, 524m -

MX-BR



*Mnasitheus nitra*  
CO-HLB, 524m -

MX-BR



*Mnasitheus nitra*  
CO-, -

MX-BR

Tribu - Tribe:  
Hesperiini



*Mnestheus ittona*

CO-, -

CR-BO



*Mnestheus ittona*

CO-Mzm, 1700m Feb28

CR-BO



*Moeris hyagnis*

MX-Ord,

MX-CO?



*Moeris padus*

CO-, -

CO-PE



*Moeris padus*

PE-PNYC, 2000m

CO-PE



*Moeris padus*

CO-, 2200m Jun07

CO-PE



*Moeris padus*

CO-, -

CO-PE



*Moeris striga stroma*

CO-Fal, 1220m Abr15

MX-CO



*Moeris striga stroma*

CO-Gurc, 690m Sep17

MX-CO



*Monca crispinus*

CO-Sin, 750m Jun20

MX-CO



*Monca crispinus*

PA-,

MX-CO



*Monca crispinus*

CO-, -

MX-CO

Tribu - Tribe:  
Hesperiini



*Monca telata*

VZ-,

BL-GU



*Morys compta*

PE-Qtz, 1100m

CO-BR



*Morys geisa*

CO-Gvr, 200m Ene31

CR-AR



*Morys geisa*

CO-Gvr, 200m Ene31

CR-AR



*Morys geisa*

CO-Sin, 780m May21

CR-AR



*Morys geisa*

CO-Gvr, 200m Ene31

CR-AR



*Morys geisa*

CO-SM, 800m Feb07

CR-AR



*Morys geisa*

CO-Mzm, 1150m

CR-AR



*Morys geisa*

CO-Sin, 780m May21

CR-AR



*Morys geisa*

CO-Gvr, 200m Ene31

CR-AR



*Morys miccythus*

PA-PplRd,

MX-EC



*Morys miccythus*

CO-Sin, 780m May21

MX-EC

Tribu - Tribe:  
Hesperiini



802

RR

*Morys micythus*

CO-Sin, 780m May21

MX-EC



803

DvG

*Morys micythus*

CO-Sin, 780m May21

MX-EC



804

DvG

*Morys valerius*

PE-Rmp-Mq, 1000m

CO



805

DvG

*Morys valerius*

PE-Rmp-Mq, 1000m

CO



806

BB

*Morys valerius*

CO-Sin, 700m Oct04

CO



807

DvG

*Morys valerius*

PE-Rmp-Mq, 1000m

CO



808

BB

*Naevolus orius orius*

CO-,

MX-BR



809

BB

*Naevolus orius orius*

CO-CRC, 350m Feb04

MX-BR



810

BB

*Naevolus orius orius*

CO-,

MX-BR



811

BB

*Naevolus orius orius*

CO-,

MX-BR



812

BB

*Naevolus orius orius*

CO-HFr, 1100m Mar11

MX-BR



813

BB

*Naevolus orius orius*

CO-CRC, 350m Feb04

MX-BR

Tribu - Tribe:  
Hesperiini



*Naevolus orius orius*

CO-, -

MX-BR



*Naevolus orius orius*

CO-Mzm, 1500m Ene03

MX-BR



*Naevolus orius orius*

CO-, -

MX-BR



*Niconiades gladys*

CO-PGt, 400m

CO



*Niconiades gladys*

CO-PGt, 400m

CO



*Niconiades gladys*

CO-Mzm, 1300m

CO



*Niconiades gladys*

CO-Mzm, 1250m Oct14

CO



*Niconiades gladys*

CO-Mzm, 1300m

CO



*Niconiades gladys*

CO-Pgu, 200m Feb01

CO



*Niconiades merenda*

CO-, -

CO-BR



*Niconiades merenda*

CO-, -

CO-BR



*Niconiades merenda*

CO-, -

CO-BR

Tribu - Tribe:  
Hesperiini



*Niconiades merenda*

CO-, -

CO-BR



*Niconiades nikko*

CO-Fal, 1220m Dic31

MX-PG



*Niconiades nikko*

CO-Fal, 1220m Dic31

MX-PG



*Niconiades nikko*

CO-Gurc, 690m -

MX-PG



*Niconiades nikko*

CO-CRC, 320m Jun20

MX-PG



*Niconiades sp1*

CO-, -



*Niconiades sp2*

CO-SM, 1300m Oct12



*Niconiades sp2*

CO-SM, 1300m



*Niconiades viridis vista*

CO-Mnc, 1700m May15

MX-EC



*Niconiades viridis vista*

CO-Mnc, 1700m May15

MX-EC



*Niconiades viridis vista*

CO-Mzm, Mar04

MX-EC



*Niconiades viridis vista*

CO-Mzm, Mar04

MX-EC



Tribu - Tribe:  
Hesperiini



*Niconiades xanthaphes*  
BR-RG, Nov17

PA-PY



*Niconiades xanthaphes*  
CO-, 1150m

PA-PY



*Niconiades yoka*  
EC-AJL, 350m

CO?-BR



*Onophas columbaria columbaria*  
PA-PplRd,

MX-BR



*Onophas columbaria columbaria*  
CO-,

MX-BR



*Onophas columbaria columbaria*  
EC-AJL, 400m Feb03

MX-BR



*Onophas columbaria columbaria*  
CO-CRC, 350m Feb04

MX-BR



*Onophas columbaria columbaria*  
CO-,

MX-BR



*Papias dictys*  
MX-,

MX-EC



*Papias dictys*  
MX-,

MX-EC



*Papias dictys*  
PA-,

MX-EC



*Papias ignarus*  
PE-Vcm,

CO?-BO

Tribu - Tribe:  
Hesperiini



850

WS

*Papias ignarus*

PE-,

CO?-BO



851

DvG

*Papias ignarus*

CO-SM, 800m Feb07

CO?-BO



852

DvG

*Papias phainis*

PE-, 1050m

MX-PE-UR



853

DvG

*Papias phainis*

PE-,

MX-PE-UR



854

KG

*Papias phainis*

PE-,

MX-PE-UR



855

DvG

*Papias phainis*

PE-, 1050m

MX-PE-UR



856

DvG

*Papias phainis*

PE-, 1050m

MX-PE-UR



857

DvG

*Papias projectus*

CO-Mzm, 1350m

CO EC



858

DvG

*Papias projectus*

CO-Mzm, 1400m

CO EC



859

DvG

*Papias projectus*

CO-Mzm, 1250m

CO EC



860

DvG

*Papias subcostulata*

CO-Mzm, 1350m

MX-BR-PG



861

KG

*Papias subcostulata*

PA-PplRd,

MX-BR-PG

Tribu - Tribe:  
Hesperiini



*Papias subcostulata*  
CO-Mzm, 1350m

MX-BR-PG



*Papias subcostulata*  
CO-Mzm, 1350m

MX-BR-PG



*Papias subcostulata*  
PA-PplRd,

MX-BR-PG



*Papias subcostulata*  
CO-Mzm, 1350m

MX-BR-PG



*Papias subcostulata*  
CO-Gvr, 200m Ene31

MX-BR-PG



*Paracarystus hypargyra*  
PE-PNYC, Nov09

MX-BR



*Paracarystus hypargyra*  
CO-Sin, 780m Dic26

MX-BR



*Paracarystus hypargyra*  
PE-PNYC, Nov09

MX-BR



*Paracarystus hypargyra*  
PE-PNYC, Nov09

MX-BR



*Paracarystus menestries*  
PA-,

PA-BR



*Paracarystus menestries*  
PE-Mshq, 1000m

PA-BR



*Paracarystus menestries*  
GY-, 50m Feb13

PA-BR

Tribu - Tribe:  
Hesperiini



*Paracarystus menestries*

BR-CJL, May03

PA-BR



*Parphorus auristriga*

CO-Mzm, 1250m

PE-BO



*Parphorus auristriga*

CO-Mzm, 1250m

PE-BO



*Parphorus decora*

CO-Mzm,

MX-BR



*Parphorus felta*

CO-RAA,

CO-PE



*Parphorus felta*

CO-RAA,

CO-PE



*Parphorus felta*

CO-RAA, Oct08

CO-PE



*Parphorus felta*

CO-RAA, Oct08

CO-PE



*Parphorus felta*

CO-RAA,

CO-PE



*Parphorus ira*

CO-SLz, 2200m Jul10

CO



*Parphorus ira*

CO-SLz, 2600m Mar03

CO



*Parphorus ira*

CO-SLz,

CO

Tribu - Tribe:  
Hesperiini



*Parphorus ira*  
CO-SLz, 2200m Jul10

CO



*Parphorus ira*  
CO-SLz, 2600m Mar03

CO



*Parphorus ira*  
CO-SLz, 2600m Mar03

CO



*Parphorus sapala*  
CO-SLz, 2200m Jul10

PA-PE



*Parphorus sapala*  
CO-SLz, 2200m Jul10

PA-PE



*Parphorus sapala*  
CO-SLz, 2200m

PA-PE



*Parphorus sapala*  
CO-SLz, 2200m

PA-PE



*Parphorus sp1 auristriga*  
CO-Mzm, 1250m

CO



*Parphorus sp1 auristriga*  
CO-Mzm, 1250m

CO



*Parphorus storax storax*  
CO-Amj, 5m Feb02

MX-BR



*Parphorus storax storax*  
CO-,

MX-BR



*Phanes abaris*  
EC-, Oct16

EC-VZ

Tribu - Tribe:  
Hesperiini



898

GC

*Phanes aletes*

BR-, May12

MX-BR



899

JK

*Phanes aletes*

MX-Oax, 1300m Oct07

MX-BR



900

WC

*Phanes almoda*

PA-, Ene10

MX-BR



901

SS

*Pheraeus honta*

EC-BBR,

CO?EC-PR



902

SS

*Pheraeus honta*

EC-BBR,

CO?EC-PR



903

KG

*Pheraeus maria*

PE-,

CO?PE



904

KG

*Pheraeus maria*

PE-,

CO?PE



905

BBt

*Pheraeus odilia epidius*

EC-WS,

NI-BR



906

JMcD

*Pheraeus odilia epidius*

PA-, Ago24

NI-BR



907

BBt

*Pheraeus odilia epidius*

EC-WS,

NI-BR



908

KN

*Phlebodes campo sifax*

CR-,

Chia-Amz



909

KN

*Phlebodes campo sifax*

CR-,

Chia-Amz

Tribu - Tribe:  
Hesperiini



910

KG

*Phlebotodes campo sifax*

CO-,

Chia-Amz



911

DVG

*Psoralis brunnescens*

CO-Mzm, 1450m

CO-EC



912

DVG

*Psoralis brunnescens*

CO-Mzm, 1450m

CO-EC



913

DVG

*Psoralis brunnescens*

CO-Mzm, 1450m

CO-EC



914

DVG

*Psoralis brunnescens*

CO-Mzm, 1150m

CO-EC



915

DVG

*Psoralis concolor*

CO-Mzm, 2500m Jun11

CO-EC



916

DVG

*Psoralis degener*

CO-, 2700m

CO-PE



917

DVG

*Psoralis degener*

CO-, 2700m

CO-PE



918

KG

*Psoralis gota*

CO-,

CO



919

KG

*Psoralis gota*

CO-,

CO



920

DVG

*Psoralis venta*

CO-Mzm, 1650m May27

CO-VZ



921

DVG

*Psoralis venta*

CO-Mzm, 1650m May27

CO-VZ

Tribu - Tribe:  
Hesperiini



*Quinta cannae*  
CO-, -

MX-AR



*Quinta cannae*  
CO-, -

MX-AR



*Quinta cannae*  
CO-, -

MX-AR



*Remella remus*  
CO-, -

MX-PG



*Remella remus*  
CO-, -

MX-PG



*Remella remus*  
CO-LPC, 800m -

MX-PG



*Remella remus*  
CO-Mzm, Feb21

MX-PG



*Remella remus*  
CO-Sin, 700m Jun28

MX-PG



*Remella remus*  
CO-, -

MX-PG



*Remella remus*  
CO-LPC, 800m -

MX-PG



*Remella remus*  
CO-LPC, 800m -

MX-PG



*Remella rita*  
PA-,

MX-CO?



Tribu - Tribe:  
Hesperiini



*Remella rita*

PA-,

MX-CO?



*Remella vopiscus*

CO-, -

MX-BR



*Remella vopiscus*

CO-,

MX-BR



*Remella vopiscus*

CO-SNc, 474m Dic07

MX-BR



*Remella vopiscus*

CO-Fal, 1220m Dic31

MX-BR



*Rhinthon cubana*

CO-, -



*Rhinthon cubana*

CO-, -



*Rhinthon molion*

MX-Oax, 1300m Sep17

MX-EC



*Rhinthon molion*

CO-Mzm, 1400m

MX-EC



*Rhinthon molion*

MX-Oax, 1300m Oct07

MX-EC



*Rhinthon molion*

MX-, 1600m Ago09

MX-EC



*Saturnus reticulata meton*

PE-Vcm, 550m

PE-BR

Tribu - Tribe:  
Hesperiini



*Saturnus reticulata meton*

EC-Atrk,

PE-BR



*Saturnus reticulata obscurus*

MX-FMC,

MX-PN,CO?



*Saturnus reticulata obscurus*

MX-PSyv, 800m Ago10

MX-PN,CO?



*Saturnus reticulata reticulata*

CO-Jard,

PA-VZ



*Saturnus reticulata reticulata*

CO-Jard,

PA-VZ



*Saturnus reticulata tiberius*

PE-CoR, 1050m

CO-SU



*Saturnus saturnus saturnus*

CO-, 200m

CO-GF



*Saturnus saturnus saturnus*

CO-, 200m

CO-GF



*Styriodes quadrinotata*

CR-,

CR-CO



*Sucova sucova*

BR-, Nov10

Chia-BR



*Sucova sucova*

BR-, Nov10

Chia-BR



*Thoon dubia*

PA-,

BR-CO?

Tribu - Tribe:  
Hesperiini



*Thoon dubia*  
BR-CJL, Jun03

BR-CO?



*Thoon dubia*  
PA-,

BR-CO?



*Thoon maritza*  
CO-, 1150m

PA-W EC



*Thoon modius*  
EC-,

MX-BO



*Thoon modius*  
EC-BBR, Oct25

MX-BO



*Thoon sp1*  
CO-Mzm, 1600m Oct01

CO



*Thoon sp1*  
CO-Mzm, 1750m Mar04

CO



*Tigasis arita*  
CO-TRC, 240m

MX-AR



*Tigasis coda*  
CO-Mzm, 1850m

CO-EC



*Tigasis colomus*  
CO-Mzm, 1650m May27

CO



*Tigasis colomus*  
CO-Mzm, 1800m Oct02

CO



*Tigasis colomus*  
CO-Mzm, 1650m May27

CO

Tribu - Tribe:  
Hesperiini



*Tigasis colomus*

CO-Mzm, 1800m Oct02

CO



*Tigasis colomus*

CO-Mzm, 1800m Oct02

CO



*Tigasis nausiphanes*

PA-, Mar12

W MX-PN,CO?



*Tigasis sp1*

CO-HLB, 524m -



*Vehilius celeus celeus*

EC-Cpl,

CO-BR



*Vehilius celeus celeus*

EC-Cpl,

CO-BR



*Vehilius celeus celeus*

EC-Cpl,

CO-BR



*Vehilius celeus celeus*

EC-, 1250m

CO-BR



*Vehilius celeus celeus*

EC-Cpl,

CO-BR



*Vehilius celeus celeus*

EC-Cpl,

CO-BR



*Vehilius celeus celeus*

CO-RP, 560m Feb01

CO-BR



*Vehilius inca*

BR-, Feb23

MX-AR

Tribu - Tribe:  
Hesperiini



*Vehilius lugubris*

CO-, -

CO-PE



*Vehilius putus*

PE-,

CO-PE



*Vehilius putus*

PE-,

CO-PE



*Vehilius sp1*

CO-, -



*Vehilius sp2*

CO-, -



*Vehilius stictomenes stictomenes*

CO-, -

CO-BR



*Vehilius stictomenes stictomenes*

CO-, -

CO-BR



*Vehilius stictomenes stictomenes*

CO-RIR, 1850m -

CO-BR



*Vehilius stictomenes stictomenes*

CO-RIR, 1850m -

CO-BR



*Vehilius stictomenes stictomenes*

CO-PSJ, 1800m Feb09

CO-BR



*Vehilius stictomenes stictomenes*

CO-PSJ, 1800m Feb09

CO-BR



*Vehilius stictomenes stictomenes*

CO-PSJ, 1800m Feb09

CO-BR

Tribu - Tribe:  
Hesperiini



*Vehilius stictomenes stictomenes*

CO-VPN, 1450m

CO-BR



*Vehilius stictomenes stictomenes*

CO-VIII, Ene13

CO-BR



*Vehilius stictomenes stictomenes*

CO-HLB, 524m -

CO-BR



*Vehilius stictomenes stictomenes*

CO-VPN, 1450m

CO-BR



*Vehilius stictomenes stictomenes*

CO-VPN, 1450m

CO-BR



*Vehilius stictomenes stictomenes*

CO-Mor, 80m May01

CO-BR



*Vehilius stictomenes stictomenes*

CO-RP, 560m

CO-BR



*Vehilius stictomenes stictomenes*

CO-RP, 560m Nov07

CO-BR



*Vehilius stictomenes stictomenes*

CO-VIII, Ene13

CO-BR



*Vehilius stictomenes stictomenes*

CO-VIII, Ene13

CO-BR



*Vehilius vetula*

VZ-,

NI-BR



*Vehilius vetula*

CO-SM, 750m

NI-BR

Tribu - Tribe:  
Hesperiini



*Venas caeruleans*

BR-, May13

CO-BR



*Venas caeruleans*

CO-BBv, Nov17

CO-BR



*Venas caeruleans*

BR-RG, Nov05

CO-BR



*Venas evans*

CO-Mzm,

CO-BR



*Vettius artona*

CO-Mzm,

NI-BR



*Vettius artona*

CO-Mzm,

NI-BR



*Vettius aurelius*

CO-RRm, 320m Ene03

GT-BR



*Vettius aurelius*

CO-Sin, 780m Dic26

GT-BR



*Vettius aurelius*

CO-RRm, 320m Ene03

GT-BR



*Vettius coryna catargyra*

CO-, Ene19

CO-VZ



*Vettius coryna catargyra*

CO-, Ene19

CO-VZ



*Vettius coryna coryna*

CO-, -

MX-BR

Tribu - Tribe:  
Hesperiini



*Vettius coryna coryna*  
CO-Mzm, 2500m Oct06 MX-BR



*Vettius coryna coryna*  
CO-, - MX-BR



*Vettius coryna coryna*  
CO-PSJ, 1800m MX-BR



*Vettius coryna coryna*  
CO-QEV, 1850m Jun25 MX-BR



*Vettius chagres*  
PA-, PA-CO



*Vettius chagres*  
PA-, PA-CO



*Vettius diversa maeon*  
CO-Mzm, 1350m Jun06 NI-CO



*Vettius diversa maeon*  
PA-, NI-CO



*Vettius diversa maeon*  
PA-, NI-CO



*Vettius diversa maeon*  
CR-, 1300m NI-CO



*Vettius diversa maeon*  
CO-Oqy, 1850m Sep26 NI-CO



*Vettius diversa maeon*  
CO-Mzm, NI-CO



Tribu - Tribe:  
Hesperiini



*Vettius drova*

CO-Oqy, 1850m Jun04

CO?EC



*Vettius drova*

CO-Oqy, 1800m Jun03

CO?EC



*Vettius drova*

CO-Oqy, 1850m Jun04

CO?EC



*Vettius drova*

CO-Oqy, 1850m Sep14

CO?EC



*Vettius drova*

CO-Oqy, 1850m Jun04

CO?EC



*Vettius fantasos*

MX-FMC,

Tx-PG



*Vettius fantasos*

CO-SJn, 900m

Tx-PG



*Vettius fantasos*

CO-,

Tx-PG



*Vettius fantasos*

CO-HLB, 524m -

Tx-PG



*Vettius fantasos*

MX-FMC,

Tx-PG



*Vettius fantasos*

MX-FMC,

Tx-PG



*Vettius fantasos*

CO-HLB, 524m -

Tx-PG

Tribu - Tribe:  
Hesperiini



*Vettius fuldai*  
CO-Rpau, Ene15

CO-BR



*Vettius lafrenaye pica*  
BR-, May19

MX-BR



*Vettius marcus*  
CO-Mzm,

MX-AR



*Vettius marcus*  
CO-RIR, 1850m -

MX-AR



*Vettius phyllus phyllus*  
CO-Fal, 1150m Abr15

PA-BR



*Vettius phyllus phyllus*  
CO-CCri, 280m Ago11

PA-BR



*Vettius phyllus phyllus*  
EC-Kpw,

PA-BR



*Vettius phyllus phyllus*  
CO-Fal, 1150m Abr15

PA-BR



*Vettius phyllus phyllus*  
CO-Fal, 1150m Abr15

PA-BR



*Vettius phyllus phyllus*  
CO-Fal, 1150m Abr15

PA-BR



*Vettius phyllus phyllus*  
CO-RP, 560m Nov07

PA-BR



*Vettius richardi*  
PA-, Sep06

PA-BR

Tribu - Tribe:  
Hesperiini



1054

*Vettius tertianus*  
CO-Tft, 574m

MX-FG



1055

*Vettius triangularis*  
PE-VCm, 550m Oct30

PA-BR



1056

*Vettius triangularis*  
PE-,

PA-BR



1057

*Vidius perigenes*  
MX-GF,

MX-CO



1058

*Vidius perigenes*  
MX-GF,

MX-CO



1059

*Vinius exilis exilis*  
EC-AJL, 400m Feb05

TX-EC



1060

*Vinius exilis exilis*  
EC-AJL, 400m Feb05

TX-EC



1061

*Vinius exilis exilis*  
EC-AJL, 400m Feb05

TX-EC



1062

*Vinius sagitta*  
PA-,

NI-upper Amz



1063

*Vinius tryhana tryhana*  
MX-HTn,

MX-PE



1064

*Vinius tryhana tryhana*  
MX-HTn,

MX-PE



1065

*Virga virginis*  
CO-PSA, 1700m Jun06

Chia-upper Amz

Tribu - Tribe:  
Hesperiini



*Virga xantho*  
CO-Jard,

NI-EC



*Wahydra kenava*  
CO-RIR, 2700m May25

CO-VZ



*Wahydra kenava*  
CO-Mzm, 2600m Feb12

CO-VZ



*Wahydra kenava*  
CO-Mzm, 2600m Feb12

CO-VZ



*Wahydra kenava*  
CO-Mzm, 2600m Feb12

CO-VZ



*Wahydra kenava*  
CO-Mzm, 2600m Feb12

CO-VZ



*Wahydra tassa*  
CO-Pal, 2500m

CO



*Wahydra tassa*  
CO-Pal, 2500m

CO



*Wahydra tassa*  
CO-Pal, 2500m

CO



*Wahydra thisbe*  
CO-Mzm, 2600m Jun11

CO-EC



*Wahydra thisbe*  
CO-SSb, 2500m -

CO-EC



*Wahydra thisbe*  
CO-Jard, Ene28

CO-EC

Tribu - Tribe:  
**Hesperiini**



*Wahydra thisbe*  
 CO-SSb, 2500m -

CO-EC



*Wahydra thisbe*  
 CO-Mzm, 2600m Jun11

CO-EC



*Wahydra thisbe*  
 CO-SSb, 2500m -

CO-EC



*Wahydra vola*  
 CO-,

CO-PE



*Wahydra vola*  
 CO-,

CO-PE



*Wahydra vola*  
 CO-,

CO-PE



*Wahydra vola*  
 CO-RBc, Feb21

CO-PE



*Wahydra vola*  
 CO-,

CO-PE



*Wahydra vola*  
 CO-,

CO-PE



*Zalomes biforis*  
 EC-,

CO-EC



*Zariaspes mys*  
 CO-HLB, 524m -

MX-PG



*Zariaspes mys*  
 CO-,

MX-PG

Tribu - Tribe:  
**Hesperiini**



*Zariaspes mys*  
 CO-HLB, 524m -

MX-PG



*Zariaspes mys*  
 CO-,

MX-PG



*Zariaspes mys*  
 CO-HLB, 524m -

MX-PG



*Zariaspes mys*  
 CO-HLB, 524m -

MX-PG



*Zariaspes mys*  
 CO-HLB, 524m -

MX-PG



*Zariaspes mys*  
 CO-,

MX-PG

Esta versión del catálogo se generó el **lunes, 31 de agosto de 2020** Date of report

Busque versión nueva de este catálogo en:  
 Look for a newer version of this catalog in:

[BUTTERFLYCATALOGS.COM](http://BUTTERFLYCATALOGS.COM)  
[Neotropicalbutterflies.COM](http://Neotropicalbutterflies.COM)



# Especies familia HesperIIDae

Nota: especies señaladas en la casilla tienen foto en el catálogo.

Note: species with highlighted box have a photo in the catalog.

## HesperIIDae

Subfamilia

### Eudaminae

Tribu

#### Entheini

- 1  *Augiades criniscus*
- 2  *Augiades epimethea bicolor*
- 3  *Augiades epimethea epimethea*
- 4  *Drephalys alcmon*
- 5  *Drephalys dumeril*
- 6  *Drephalys eous*
- 7  *Drephalys helixus*
- 8  *Drephalys oriander*
- 9  *Drephalys phoenicoides*
- 10  *Entheus aureanota*
- 11  *Entheus aureolus*
- 12  *Entheus bombus*
- 13  *Entheus eunyas*
- 14  *Entheus gentius*
- 15  *Entheus huertasae*
- 16  *Entheus latebrosus*
- 17  *Entheus matho aequatorius*
- 18  *Entheus matho dius*
- 19  *Entheus matho latifascius*
- 20  *Entheus ninyas*
- 21  *Entheus priassus pralina*
- 22  *Entheus priassus priassus*
- 23  *Entheus sp [aureolus group]*
- 24  *Entheus sp [gentius group]*
- 25  *Entheus sp [priassus group]*
- 26  *Entheus telemus*
- 27  *Entheus warreni*

- 28  *Hyalothyryus infernalis*
- 29  *Hyalothyryus leucomelas*
- 30  *Hyalothyryus mimicus*
- 31  *Hyalothyryus neleus*
- 32  *Hyalothyryus neleus neda*
- 33  *Hyalothyryus neleus neleus*
- 34  *Hyalothyryus neleus pemphigargyra*
- 35  *Phanus albiapicalis*
- 36  *Phanus australis*
- 37  *Phanus ecitonorum*
- 38  *Phanus grandis*
- 39  *Phanus marshalli*
- 40  *Phanus obscurior obscurior*
- 41  *Phanus obscurior prestoni*
- 42  *Phanus vitreus*
- 43  *Tarsoctenus corytus corba*
- 44  *Tarsoctenus corytus corytus*
- 45  *Tarsoctenus corytus gaudialis*
- 46  *Tarsoctenus papias*
- 47  *Tarsoctenus praecia plutia*
- 48  *Tarsoctenus praecia praecia*
- 49  *Tarsoctenus praecia rufibasis*
- 50  *Tarsoctenus sp1*
- 51  *Udranomía eurus*
- 52  *Udranomía kikkawai*
- 53  *Udranomía orcinus*
- 54  *Udranomía spitzi*

## Hesperiidae

Subfamilia

### Eudaminae

Tribu

#### Phocidini

55	<input checked="" type="checkbox"/> <i>Aurina azines</i>	<i>Oileides</i>
56	<input checked="" type="checkbox"/> <i>Aurina dida</i>	
57	<input checked="" type="checkbox"/> <i>Bungalotis astylos</i>	
58	<input checked="" type="checkbox"/> <i>Bungalotis borax</i>	
59	<input checked="" type="checkbox"/> <i>Bungalotis clusia</i>	
60	<input checked="" type="checkbox"/> <i>Bungalotis diophorus</i>	
61	<input checked="" type="checkbox"/> <i>Bungalotis erythus</i>	
62	<input checked="" type="checkbox"/> <i>Bungalotis midas</i>	
63	<input checked="" type="checkbox"/> <i>Bungalotis quadratum quadratum</i>	
64	<input checked="" type="checkbox"/> <i>Dyscophellus damias</i>	
65	<input checked="" type="checkbox"/> <i>Dyscophellus diaphorus</i>	
66	<input checked="" type="checkbox"/> <i>Dyscophellus erythras</i>	
67	<input checked="" type="checkbox"/> <i>Dyscophellus porcius porcius</i>	
68	<input checked="" type="checkbox"/> <i>Dyscophellus porsena</i>	
69	<input checked="" type="checkbox"/> <i>Dyscophellus ramon</i>	
70	<input checked="" type="checkbox"/> <i>Dyscophellus ramusis</i>	
71	<input checked="" type="checkbox"/> <i>Dyscophellus sebaldis</i>	
72	<input checked="" type="checkbox"/> <i>Emmelus purpurascens</i>	<i>Iliana</i>
73	<input checked="" type="checkbox"/> <i>Euriphellus euribates</i>	<i>Dyscophellus</i>
74	<input checked="" type="checkbox"/> <i>Euriphellus marian</i>	<i>Dyscophellus</i>
75	<input checked="" type="checkbox"/> <i>Euriphellus phraxanor</i>	<i>Dyscophellus</i>
76	<input checked="" type="checkbox"/> <i>Nascus phintias</i>	
77	<input checked="" type="checkbox"/> <i>Nascus phocus</i>	
78	<input checked="" type="checkbox"/> <i>Nicephellus nicephorus</i>	<i>Dyscophellus</i>
79	<input checked="" type="checkbox"/> <i>Phareas coeleste</i>	
80	<input checked="" type="checkbox"/> <i>Phocides belus</i>	
81	<input checked="" type="checkbox"/> <i>Phocides distans distans</i>	
82	<input checked="" type="checkbox"/> <i>Phocides distans licinus</i>	
83	<input checked="" type="checkbox"/> <i>Phocides johnsoni</i>	
84	<input checked="" type="checkbox"/> <i>Phocides metrodorus metrodorus</i>	
85	<input checked="" type="checkbox"/> <i>Phocides metrodorus nigrescens</i>	
86	<input checked="" type="checkbox"/> <i>Phocides novalis</i>	

87	<input checked="" type="checkbox"/> <i>Phocides oreides</i>	
88	<input type="checkbox"/> <i>Phocides oreides colombiana</i>	
89	<input checked="" type="checkbox"/> <i>Phocides oreides oreides</i>	
90	<input checked="" type="checkbox"/> <i>Phocides padrona</i>	
91	<input checked="" type="checkbox"/> <i>Phocides perillus</i>	
92	<input checked="" type="checkbox"/> <i>Phocides pigmalion hewitsonius</i>	
93	<input checked="" type="checkbox"/> <i>Phocides pigmalion okeechobee</i>	
94	<input checked="" type="checkbox"/> <i>Phocides pigmalion pigmalion</i>	
95	<input checked="" type="checkbox"/> <i>Phocides polybius lilea</i>	
96	<input checked="" type="checkbox"/> <i>Phocides polybius phanias</i>	
97	<input checked="" type="checkbox"/> <i>Phocides polybius polybius</i>	
98	<input checked="" type="checkbox"/> <i>Phocides thermus bellina</i>	
99	<input checked="" type="checkbox"/> <i>Phocides thermus thermus</i>	
100	<input checked="" type="checkbox"/> <i>Phocides urania urania</i>	
101	<input checked="" type="checkbox"/> <i>Phocides valgus</i>	
102	<input checked="" type="checkbox"/> <i>Phocides vulcanides</i>	
103	<input checked="" type="checkbox"/> <i>Phocides yokhara charonotis</i>	
104	<input checked="" type="checkbox"/> <i>Phocides yokhara dryas</i>	
105	<input checked="" type="checkbox"/> <i>Phocides yokhara yokhara</i>	
106	<input checked="" type="checkbox"/> <i>Porphyrogenes calathana calathana</i>	<i>Ocyba</i>
107	<input type="checkbox"/> <i>Porphyrogenes despecta</i>	
108	<input type="checkbox"/> <i>Porphyrogenes eudemus</i>	
109	<input checked="" type="checkbox"/> <i>Porphyrogenes ferruginea</i>	
110	<input type="checkbox"/> <i>Porphyrogenes glavia</i>	
111	<input checked="" type="checkbox"/> <i>Porphyrogenes omphale</i>	
112	<input checked="" type="checkbox"/> <i>Porphyrogenes passalus</i>	
113	<input checked="" type="checkbox"/> <i>Porphyrogenes probus</i>	
114	<input checked="" type="checkbox"/> <i>Porphyrogenes sp</i>	
115	<input checked="" type="checkbox"/> <i>Porphyrogenes specularis</i>	
116	<input type="checkbox"/> <i>Porphyrogenes spina</i>	
117	<input type="checkbox"/> <i>Porphyrogenes spoda</i>	
118	<input type="checkbox"/> <i>Porphyrogenes sporta</i>	
119	<input checked="" type="checkbox"/> <i>Porphyrogenes sula</i>	
120	<input type="checkbox"/> <i>Porphyrogenes virgatus</i>	
121	<input checked="" type="checkbox"/> <i>Porphyrogenes vulpecula</i>	
122	<input type="checkbox"/> <i>Porphyrogenes zohra</i>	



## Hesperiidae

123	<input checked="" type="checkbox"/> <i>Pseudonascus broteas</i>	<i>Nascus</i>
124	<input checked="" type="checkbox"/> <i>Pseudonascus paullinae</i>	<i>Nascus</i>
125	<input checked="" type="checkbox"/> <i>Pseudonascus prax</i>	<i>Nascus</i>
126	<input checked="" type="checkbox"/> <i>Pseudonascus solon corilla</i>	<i>Nascus</i>
127	<input checked="" type="checkbox"/> <i>Pseudonascus solon solon</i>	<i>Nascus</i>
128	<input checked="" type="checkbox"/> <i>Salantioia eriopis</i>	<i>Sarmientoia</i>
129	<input checked="" type="checkbox"/> <i>Salatis canalis</i>	
130	<input checked="" type="checkbox"/> <i>Salatis salatis</i>	
131	<input checked="" type="checkbox"/> <i>Salatis sp1</i>	
132	<input checked="" type="checkbox"/> <i>Salatis sp2</i>	
133	<input checked="" type="checkbox"/> <i>Sarmientoia almeidai</i>	
134	<input type="checkbox"/> <i>Sarmientoia browni</i>	
135	<input checked="" type="checkbox"/> <i>Sarmientoia faustinus</i>	
136	<input type="checkbox"/> <i>Sarmientoia similis</i>	

### Subfamilia

## Eudaminae

### Tribu

## Eudamini

137	<input checked="" type="checkbox"/> <i>Aguna albistria albistria</i>
138	<input checked="" type="checkbox"/> <i>Aguna albistria leucogramma</i>
139	<input checked="" type="checkbox"/> <i>Aguna asander asander</i>
140	<input checked="" type="checkbox"/> <i>Aguna aurunce aurunce</i>
141	<input checked="" type="checkbox"/> <i>Aguna aurunce hypozonius</i>
142	<input checked="" type="checkbox"/> <i>Aguna claxon</i>
143	<input checked="" type="checkbox"/> <i>Aguna clina</i>
144	<input type="checkbox"/> <i>Aguna coeloides</i>
145	<input checked="" type="checkbox"/> <i>Aguna coelus</i>
146	<input checked="" type="checkbox"/> <i>Aguna ganna</i>
147	<input checked="" type="checkbox"/> <i>Aguna glayphyrus</i>
148	<input checked="" type="checkbox"/> <i>Aguna latifascia</i>
149	<input checked="" type="checkbox"/> <i>Aguna longicauda</i>
150	<input checked="" type="checkbox"/> <i>Aguna megaeles megaeles</i>
151	<input checked="" type="checkbox"/> <i>Aguna mesodentata</i>
152	<input checked="" type="checkbox"/> <i>Aguna metophis</i>
153	<input checked="" type="checkbox"/> <i>Aguna nicolayi</i>
154	<input type="checkbox"/> <i>Aguna panama</i>
155	<input checked="" type="checkbox"/> <i>Aguna penicillata</i>
156	<input checked="" type="checkbox"/> <i>Aguna similis</i>
157	<input checked="" type="checkbox"/> <i>Aguna spatulata</i>
158	<input checked="" type="checkbox"/> <i>Aguna spicata</i>
159	<input checked="" type="checkbox"/> <i>Aguna squamalba</i>
160	<input type="checkbox"/> <i>Aguna venezuelae</i>
161	<input checked="" type="checkbox"/> <i>Astraptes anaphus anaphus</i>
162	<input checked="" type="checkbox"/> <i>Astraptes aulus</i>
163	<input checked="" type="checkbox"/> <i>Astraptes enotrus</i>
164	<input checked="" type="checkbox"/> <i>Astraptes erycina</i>
165	<input checked="" type="checkbox"/> <i>Astraptes halesius</i>
166	<input checked="" type="checkbox"/> <i>Astraptes janeira</i>
167	<input checked="" type="checkbox"/> <i>Astraptes mabiliei</i>
168	<input checked="" type="checkbox"/> <i>Autochton aunus</i>

## Hesperiidae

169	<input checked="" type="checkbox"/> <i>Autochton bipunctatus</i>	
170	<input checked="" type="checkbox"/> <i>Autochton integrifascia</i>	
171	<input checked="" type="checkbox"/> <i>Autochton itylus</i>	
172	<input checked="" type="checkbox"/> <i>Autochton neis</i>	
173	<input checked="" type="checkbox"/> <i>Autochton oryx</i>	<i>Calliades</i>
174	<input checked="" type="checkbox"/> <i>Autochton potrillo reducta</i>	<i>Cabares</i>
175	<input checked="" type="checkbox"/> <i>Autochton sp nov</i>	
176	<input checked="" type="checkbox"/> <i>Autochton sp1</i>	
177	<input checked="" type="checkbox"/> <i>Autochton sulfureolus</i>	
178	<input checked="" type="checkbox"/> <i>Cecropterus albimargo</i>	<i>Urbanus</i>
179	<input checked="" type="checkbox"/> <i>Cecropterus albociliatus albociliatus</i>	
180	<input checked="" type="checkbox"/> <i>Cecropterus albociliatus leucophrys</i>	<i>Achalarus</i>
181	<input type="checkbox"/> <i>Cecropterus albociliatus nocera</i>	<i>Achalarus</i>
182	<input checked="" type="checkbox"/> <i>Cecropterus athesis</i>	<i>Thessia</i>
183	<input checked="" type="checkbox"/> <i>Cecropterus carmelita carmelita</i>	<i>Urbanus</i>
184	<input checked="" type="checkbox"/> <i>Cecropterus casica</i>	
185	<input checked="" type="checkbox"/> <i>Cecropterus cincta</i>	<i>Autochton</i>
186	<input checked="" type="checkbox"/> <i>Cecropterus dorantes dorantes</i>	<i>Urbanus</i>
187	<input checked="" type="checkbox"/> <i>Cecropterus dorantes galapagensis</i>	
188	<input checked="" type="checkbox"/> <i>Cecropterus doryssus albicuspis</i>	
189	<input checked="" type="checkbox"/> <i>Cecropterus doryssus chales</i>	
190	<input checked="" type="checkbox"/> <i>Cecropterus doryssus doryssus</i>	<i>Urbanus</i>
191	<input checked="" type="checkbox"/> <i>Cecropterus egregius egregius</i>	<i>Astraptus</i>
192	<input checked="" type="checkbox"/> <i>Cecropterus evenus</i>	
193	<input checked="" type="checkbox"/> <i>Cecropterus jalapus</i>	<i>Thessia</i>
194	<input checked="" type="checkbox"/> <i>Cecropterus longipennis</i>	<i>Autochton</i>
195	<input checked="" type="checkbox"/> <i>Cecropterus phalaecus</i>	<i>Astraptus</i>
196	<input checked="" type="checkbox"/> <i>Cecropterus pseudocellus</i>	<i>Autochton</i>
197	<input checked="" type="checkbox"/> <i>Cecropterus reductus</i>	
198	<input checked="" type="checkbox"/> <i>Cecropterus rica</i>	<i>Urbanus</i>
199	<input checked="" type="checkbox"/> <i>Cecropterus sp1</i>	
200	<input checked="" type="checkbox"/> <i>Cecropterus takuta</i>	
201	<input checked="" type="checkbox"/> <i>Cecropterus toxeus</i>	<i>Achalarus</i>
202	<input checked="" type="checkbox"/> <i>Cecropterus trebia</i>	<i>Urbanus</i>

203	<input checked="" type="checkbox"/> <i>Cecropterus vectilucis</i>	<i>Autochton</i>
204	<input checked="" type="checkbox"/> <i>Cecropterus virescens</i>	<i>Urbanus</i>
205	<input checked="" type="checkbox"/> <i>Cecropterus zarex</i>	<i>Autochton</i>
206	<input checked="" type="checkbox"/> <i>Cephise aelius</i>	
207	<input checked="" type="checkbox"/> <i>Cephise cephise</i>	
208	<input checked="" type="checkbox"/> <i>Cephise impunctus</i>	
209	<input checked="" type="checkbox"/> <i>Cephise maculatus</i>	
210	<input checked="" type="checkbox"/> <i>Cephise malesedis</i>	
211	<input checked="" type="checkbox"/> <i>Cephise nuspesez</i>	
212	<input checked="" type="checkbox"/> <i>Cephise procerus</i>	
213	<input checked="" type="checkbox"/> <i>Codatractus alcaeus</i>	
214	<input checked="" type="checkbox"/> <i>Codatractus alcaeus apulia</i>	
215	<input checked="" type="checkbox"/> <i>Codatractus aminias</i>	
216	<input checked="" type="checkbox"/> <i>Codatractus apulia</i>	
217	<input checked="" type="checkbox"/> <i>Codatractus arizonensis</i>	
218	<input checked="" type="checkbox"/> <i>Codatractus bryaxis</i>	
219	<input checked="" type="checkbox"/> <i>Codatractus carlos carlos</i>	
220	<input checked="" type="checkbox"/> <i>Codatractus cyledis</i>	
221	<input checked="" type="checkbox"/> <i>Codatractus imalena</i>	
222	<input checked="" type="checkbox"/> <i>Codatractus sallyae</i>	
223	<input checked="" type="checkbox"/> <i>Codatractus yucatanus</i>	
224	<input checked="" type="checkbox"/> <i>Chioides albofasciatus</i>	
225	<input checked="" type="checkbox"/> <i>Chioides catillus albius</i>	
226	<input checked="" type="checkbox"/> <i>Chioides catillus catillus</i>	
227	<input checked="" type="checkbox"/> <i>Chioides catillus jethira</i>	
228	<input checked="" type="checkbox"/> <i>Chioides cinereus</i>	
229	<input checked="" type="checkbox"/> <i>Chioides concinnus</i>	
230	<input checked="" type="checkbox"/> <i>Chioides iverna</i>	
231	<input checked="" type="checkbox"/> <i>Chioides zilpa</i>	
232	<input checked="" type="checkbox"/> <i>Ectomis asine</i>	<i>Polythrix</i>
233	<input checked="" type="checkbox"/> <i>Ectomis auginus</i>	<i>Polythrix</i>
234	<input checked="" type="checkbox"/> <i>Ectomis bahiana</i>	<i>Chrysoplectrum</i>
235	<input checked="" type="checkbox"/> <i>Ectomis caunus</i>	<i>Polythrix</i>
236	<input checked="" type="checkbox"/> <i>Ectomis ceculus</i>	<i>Polythrix</i>
237	<input checked="" type="checkbox"/> <i>Ectomis cythna cythna</i>	
238	<input checked="" type="checkbox"/> <i>Ectomis epicinnea</i>	<i>Chrysoplectrum</i>

## Hesperiidae

239	<input checked="" type="checkbox"/> <i>Ectomis eudoxus</i>	<i>Polythrix</i>
240	<input checked="" type="checkbox"/> <i>Ectomis gyges</i>	<i>Polythrix</i>
241	<input checked="" type="checkbox"/> <i>Ectomis hirtius</i>	<i>Polythrix</i>
242	<input checked="" type="checkbox"/> <i>Ectomis kanshul</i>	<i>Polythrix</i>
243	<input checked="" type="checkbox"/> <i>Ectomis labriaris</i>	<i>Heronia</i>
244	<input checked="" type="checkbox"/> <i>Ectomis metallescens</i>	<i>Polythrix</i>
245	<input checked="" type="checkbox"/> <i>Ectomis mexicanus</i>	<i>Polythrix</i>
246	<input checked="" type="checkbox"/> <i>Ectomis octomaculata</i>	<i>Polythrix</i>
247	<input checked="" type="checkbox"/> <i>Ectomis orpheus</i>	<i>Chrysoplectrum</i>
248	<input checked="" type="checkbox"/> <i>Ectomis orphne</i>	<i>Chrysoplectrum</i>
249	<input checked="" type="checkbox"/> <i>Ectomis otriades</i>	<i>Chrysoplectrum</i>
250	<input type="checkbox"/> <i>Ectomis perna</i>	<i>Chrysoplectrum</i>
251	<input checked="" type="checkbox"/> <i>Ectomis perniciosus</i>	<i>Chrysoplectrum</i>
252	<input checked="" type="checkbox"/> <i>Ectomis pervivax</i>	<i>Chrysoplectrum</i>
253	<input checked="" type="checkbox"/> <i>Ectomis roma</i>	<i>Polythrix</i>
254	<input checked="" type="checkbox"/> <i>Ectomis speculum</i>	<i>Speculum</i>
255	<input checked="" type="checkbox"/> <i>Ectomis teutas</i>	<i>Hypocryptothrix</i>
256	<input checked="" type="checkbox"/> <i>Epargyreus aspina</i>	
257	<input checked="" type="checkbox"/> <i>Epargyreus barisses barisses</i>	
258	<input checked="" type="checkbox"/> <i>Epargyreus brodkorbi</i>	
259	<input checked="" type="checkbox"/> <i>Epargyreus clarus clarus</i>	
260	<input checked="" type="checkbox"/> <i>Epargyreus clarus huachuca</i>	
261	<input checked="" type="checkbox"/> <i>Epargyreus clavicornis clavicornis</i>	
262	<input checked="" type="checkbox"/> <i>Epargyreus clavicornis tenda</i>	
263	<input checked="" type="checkbox"/> <i>Epargyreus cruza</i>	
264	<input checked="" type="checkbox"/> <i>Epargyreus deleoni</i>	
265	<input checked="" type="checkbox"/> <i>Epargyreus dicta</i>	
266	<input checked="" type="checkbox"/> <i>Epargyreus enispe enispe</i>	
267	<input type="checkbox"/> <i>Epargyreus exadeus</i>	
268	<input checked="" type="checkbox"/> <i>Epargyreus nutra</i>	
269	<input checked="" type="checkbox"/> <i>Epargyreus orizaba</i>	
270	<input checked="" type="checkbox"/> <i>Epargyreus socus</i>	
271	<input checked="" type="checkbox"/> <i>Epargyreus socus sinus</i>	
272	<input checked="" type="checkbox"/> <i>Epargyreus socus socus</i>	
273	<input checked="" type="checkbox"/> <i>Epargyreus sp1</i>	
274	<input checked="" type="checkbox"/> <i>Epargyreus spina spina</i>	

275	<input checked="" type="checkbox"/> <i>Epargyreus spinosa</i>	
276	<input checked="" type="checkbox"/> <i>Epargyreus spinta</i>	
277	<input checked="" type="checkbox"/> <i>Epargyreus tmolis</i>	
278	<input checked="" type="checkbox"/> <i>Epargyreus windi</i>	
279	<input checked="" type="checkbox"/> <i>Lobotractus uydixa</i>	<i>Codatractus</i>
280	<input checked="" type="checkbox"/> <i>Lobotractus valeriana</i>	<i>Codatractus</i>
281	<input type="checkbox"/> <i>Narcosius colossus colossus</i>	
282	<input type="checkbox"/> <i>Narcosius hercules</i>	
283	<input type="checkbox"/> <i>Narcosius narcosius</i>	
284	<input type="checkbox"/> <i>Narcosius nazaraeus</i>	
285	<input type="checkbox"/> <i>Narcosius odysseus</i>	
286	<input checked="" type="checkbox"/> <i>Narcosius parisi</i>	
287	<input checked="" type="checkbox"/> <i>Narcosius samson</i>	
288	<input checked="" type="checkbox"/> <i>Narcosius sp1</i>	
289	<input checked="" type="checkbox"/> <i>Narcosius sp2</i>	
290	<input type="checkbox"/> <i>Polygonus leo</i>	
291	<input checked="" type="checkbox"/> <i>Polygonus leo pallida</i>	
292	<input checked="" type="checkbox"/> <i>Polygonus savigny savigny</i>	
293	<input checked="" type="checkbox"/> <i>Proteides mercurius mercurius</i>	
294	<input checked="" type="checkbox"/> <i>Ridens allyni</i>	
295	<input checked="" type="checkbox"/> <i>Ridens biolleyi</i>	
296	<input checked="" type="checkbox"/> <i>Ridens bridgmani</i>	
297	<input checked="" type="checkbox"/> <i>Ridens crison cachinnans</i>	
298	<input checked="" type="checkbox"/> <i>Ridens crison crison</i>	
299	<input checked="" type="checkbox"/> <i>Ridens crison howarthi</i>	
300	<input checked="" type="checkbox"/> <i>Ridens fulima</i>	
301	<input checked="" type="checkbox"/> <i>Ridens fulminans</i>	
302	<input checked="" type="checkbox"/> <i>Ridens harpagus</i>	
303	<input checked="" type="checkbox"/> <i>Ridens mephitis</i>	
304	<input checked="" type="checkbox"/> <i>Ridens nora</i>	
305	<input checked="" type="checkbox"/> <i>Ridens pacasa</i>	
306	<input checked="" type="checkbox"/> <i>Ridens panche</i>	
307	<input checked="" type="checkbox"/> <i>Ridens philia</i>	
308	<input checked="" type="checkbox"/> <i>Ridens philistus philistus</i>	
309	<input checked="" type="checkbox"/> <i>Ridens ridens</i>	
310	<input checked="" type="checkbox"/> <i>Ridens sp1</i>	

## Hesperiidae

311	<input type="checkbox"/>	<i>Ridens telegonoides</i>	
312	<input checked="" type="checkbox"/>	<i>Ridens toddi</i>	
313	<input checked="" type="checkbox"/>	<i>Ridens tristis</i>	
314	<input checked="" type="checkbox"/>	<i>Spathilepia clonius</i>	
315	<input checked="" type="checkbox"/>	<i>Spicauda procne</i>	Urbanus
316	<input checked="" type="checkbox"/>	<i>Spicauda simplicius</i>	Urbanus
317	<input checked="" type="checkbox"/>	<i>Spicauda tanna</i>	Urbanus
318	<input checked="" type="checkbox"/>	<i>Spicauda teleus</i>	Urbanus
319	<input checked="" type="checkbox"/>	<i>Telegonus alardus</i>	Astraptus
320	<input checked="" type="checkbox"/>	<i>Telegonus alector alector</i>	Astraptus
321	<input type="checkbox"/>	<i>Telegonus alector hopfferi</i>	Astraptus
322	<input checked="" type="checkbox"/>	<i>Telegonus anaphus anaphus</i>	Astraptus
323	<input checked="" type="checkbox"/>	<i>Telegonus anaphus aniza</i>	Astraptus
324	<input checked="" type="checkbox"/>	<i>Telegonus anaphus annetta</i>	Astraptus
325	<input type="checkbox"/>	<i>Telegonus apastus apastus</i>	Astraptus
326	<input checked="" type="checkbox"/>	<i>Telegonus apastus pusa</i>	Astraptus
327	<input checked="" type="checkbox"/>	<i>Telegonus aulus</i>	
328	<input type="checkbox"/>	<i>Telegonus bifascia</i>	Astraptus
329	<input checked="" type="checkbox"/>	<i>Telegonus brevicauda</i>	Astraptus
330	<input checked="" type="checkbox"/>	<i>Telegonus cassius</i>	Astraptus
331	<input checked="" type="checkbox"/>	<i>Telegonus cretatus adoba</i>	Astraptus
332	<input checked="" type="checkbox"/>	<i>Telegonus cretatus cretatus</i>	Astraptus
333	<input checked="" type="checkbox"/>	<i>Telegonus cretatus cretatus</i>	Astraptus
334	<input checked="" type="checkbox"/>	<i>Telegonus creteus crana</i>	Astraptus
335	<input checked="" type="checkbox"/>	<i>Telegonus creteus creteus</i>	Astraptus
336	<input checked="" type="checkbox"/>	<i>Telegonus creteus crilla</i>	Astraptus
337	<input checked="" type="checkbox"/>	<i>Telegonus creteus cyprus</i>	Astraptus
338	<input checked="" type="checkbox"/>	<i>Telegonus creteus siges</i>	Astraptus
339	<input checked="" type="checkbox"/>	<i>Telegonus chalco</i>	Urbanus
340	<input checked="" type="checkbox"/>	<i>Telegonus chiriquensis chiriquensis</i>	Astraptus
341	<input checked="" type="checkbox"/>	<i>Telegonus chiriquensis erana</i>	Astraptus
342	<input checked="" type="checkbox"/>	<i>Telegonus chiriquensis meretrix</i>	Astraptus
343	<input checked="" type="checkbox"/>	<i>Telegonus chiriquensis oenander</i>	Astraptus
344	<input checked="" type="checkbox"/>	<i>Telegonus elorus</i>	Astraptus
345	<input checked="" type="checkbox"/>	<i>Telegonus fulgerator</i>	Astraptus
346	<input checked="" type="checkbox"/>	<i>Telegonus galesus</i>	Astraptus

347	<input checked="" type="checkbox"/>	<i>Telegonus hyster</i>	Codatractus
348	<input checked="" type="checkbox"/>	<i>Telegonus latimargo</i>	Astraptus
349	<input checked="" type="checkbox"/>	<i>Telegonus naxos</i>	Astraptus
350	<input type="checkbox"/>	<i>Telegonus pheres</i>	Astraptus
351	<input checked="" type="checkbox"/>	<i>Telegonus sp [azul complex]</i>	Astraptus
352	<input checked="" type="checkbox"/>	<i>Telegonus sp [fulgerator complex]</i>	Astraptus
353	<input checked="" type="checkbox"/>	<i>Telegonus talus</i>	Astraptus
354	<input checked="" type="checkbox"/>	<i>Telegonus tinda</i>	Astraptus
355	<input checked="" type="checkbox"/>	<i>Telegonus weymeri</i>	Astraptus
356	<input checked="" type="checkbox"/>	<i>Telemiades amphion</i>	
357	<input checked="" type="checkbox"/>	<i>Telemiades amphionXX</i>	
358	<input checked="" type="checkbox"/>	<i>Telemiades antiope</i>	
359	<input checked="" type="checkbox"/>	<i>Telemiades austini</i>	
360	<input checked="" type="checkbox"/>	<i>Telemiades avitas</i>	
361	<input checked="" type="checkbox"/>	<i>Telemiades avitus</i>	
362	<input checked="" type="checkbox"/>	<i>Telemiades brazus</i>	
363	<input checked="" type="checkbox"/>	<i>Telemiades centrites</i>	
364	<input checked="" type="checkbox"/>	<i>Telemiades centrites contra</i>	
365	<input checked="" type="checkbox"/>	<i>Telemiades contra</i>	
366	<input checked="" type="checkbox"/>	<i>Telemiades corbulo</i>	
367	<input checked="" type="checkbox"/>	<i>Telemiades choricus</i>	
368	<input checked="" type="checkbox"/>	<i>Telemiades chrysorrhoea</i>	
369	<input checked="" type="checkbox"/>	<i>Telemiades dawkinsi</i>	
370	<input checked="" type="checkbox"/>	<i>Telemiades delalande</i>	
371	<input checked="" type="checkbox"/>	<i>Telemiades delalande</i>	
372	<input checked="" type="checkbox"/>	<i>Telemiades epicalus</i>	
373	<input checked="" type="checkbox"/>	<i>Telemiades epicalus</i>	
374	<input checked="" type="checkbox"/>	<i>Telemiades esmeraldas</i>	
375	<input checked="" type="checkbox"/>	<i>Telemiades fides</i>	
376	<input checked="" type="checkbox"/>	<i>Telemiades gallius</i>	
377	<input checked="" type="checkbox"/>	<i>Telemiades lamasi</i>	
378	<input checked="" type="checkbox"/>	<i>Telemiades laogonus</i>	
379	<input checked="" type="checkbox"/>	<i>Telemiades litanicus</i>	
380	<input checked="" type="checkbox"/>	<i>Telemiades marpesus</i>	
381	<input checked="" type="checkbox"/>	<i>Telemiades megallus</i>	
382	<input checked="" type="checkbox"/>	<i>Telemiades meris</i>	

## Hesperiidae

383	<input checked="" type="checkbox"/> <i>Telemiades mielkei</i>	
384	<input checked="" type="checkbox"/> <i>Telemiades mistheus</i>	
385	<input checked="" type="checkbox"/> <i>Telemiades nicomedes</i>	
386	<input type="checkbox"/> <i>Telemiades oichus</i>	
387	<input checked="" type="checkbox"/> <i>Telemiades penidas</i>	
388	<input checked="" type="checkbox"/> <i>Telemiades pseudotrenda</i>	
389	<input checked="" type="checkbox"/> <i>Telemiades sila</i>	
390	<input checked="" type="checkbox"/> <i>Telemiades squanda</i>	
391	<input checked="" type="checkbox"/> <i>Telemiades trenda</i>	
392	<input checked="" type="checkbox"/> <i>Telemiades vespasius</i>	
393	<input checked="" type="checkbox"/> <i>Telemiades xantho</i>	
394	<input checked="" type="checkbox"/> <i>Urbanus belli</i>	
395	<input checked="" type="checkbox"/> <i>Urbanus bernikerni</i>	
396	<input checked="" type="checkbox"/> <i>Urbanus dubius</i>	
397	<input checked="" type="checkbox"/> <i>Urbanus ehakernae</i>	
398	<input type="checkbox"/> <i>Urbanus elmina</i>	
399	<input type="checkbox"/> <i>Urbanus esma</i>	
400	<input checked="" type="checkbox"/> <i>Urbanus esmeraldus</i>	
401	<input checked="" type="checkbox"/> <i>Urbanus esta</i>	
402	<input checked="" type="checkbox"/> <i>Urbanus evona</i>	
403	<input checked="" type="checkbox"/> <i>Urbanus huancavillcas</i>	
404	<input checked="" type="checkbox"/> <i>Urbanus magnus</i>	
405	<input checked="" type="checkbox"/> <i>Urbanus megalurus</i>	<i>Astraptus</i>
406	<input checked="" type="checkbox"/> <i>Urbanus pronta</i>	
407	<input checked="" type="checkbox"/> <i>Urbanus promus</i>	
408	<input checked="" type="checkbox"/> <i>Urbanus proteus proteus</i>	
409	<input checked="" type="checkbox"/> <i>Urbanus segnestami</i>	
410	<input checked="" type="checkbox"/> <i>Urbanus tucuti</i>	<i>Astraptus</i>
411	<input checked="" type="checkbox"/> <i>Urbanus velinus</i>	
412	<input checked="" type="checkbox"/> <i>Urbanus villus</i>	
413	<input checked="" type="checkbox"/> <i>Urbanus viterboana</i>	
414	<input checked="" type="checkbox"/> <i>Venada advena</i>	
415	<input checked="" type="checkbox"/> <i>Venada cacao</i>	
416	<input checked="" type="checkbox"/> <i>Venada daneva</i>	
417	<input checked="" type="checkbox"/> <i>Venada lamella</i>	
418	<input checked="" type="checkbox"/> <i>Venada naranja</i>	
419	<input checked="" type="checkbox"/> <i>Venada nevada</i>	
420	<input checked="" type="checkbox"/> <i>Venada spl</i>	
421	<input checked="" type="checkbox"/> <i>Zestusa dorus</i>	
422	<input checked="" type="checkbox"/> <i>Zestusa elwesi</i>	
423	<input checked="" type="checkbox"/> <i>Zestusa staudingeri</i>	
424	<input checked="" type="checkbox"/> <i>Zeutus zeutus</i>	<i>Autochton</i>

## Hesperiidae

Subfamilia

### Eudaminae

Tribu

#### Oileidini

425	<input checked="" type="checkbox"/> <i>Cogia Abdul</i>	
426	<input type="checkbox"/> <i>Cogia azila</i>	
427	<input type="checkbox"/> <i>Cogia aziris</i>	<i>Typhedanus</i>
428	<input checked="" type="checkbox"/> <i>Cogia caicus caicus</i>	
429	<input checked="" type="checkbox"/> <i>Cogia caicus moschus</i>	
430	<input checked="" type="checkbox"/> <i>Cogia calchas</i>	
431	<input checked="" type="checkbox"/> <i>Cogia crameri</i>	<i>Typhedanus</i>
432	<input checked="" type="checkbox"/> <i>Cogia galbula</i>	<i>Typhedanus</i>
433	<input type="checkbox"/> <i>Cogia grandis</i>	
434	<input checked="" type="checkbox"/> <i>Cogia hassan evansi</i>	
435	<input checked="" type="checkbox"/> <i>Cogia hippalus hiska</i>	
436	<input checked="" type="checkbox"/> <i>Cogia spl</i>	
437	<input checked="" type="checkbox"/> <i>Cogia stylites</i>	
438	<input checked="" type="checkbox"/> <i>Cogia undulatus</i>	<i>Typhedanus</i>
439	<input checked="" type="checkbox"/> <i>Marela tamyris</i>	
440	<input checked="" type="checkbox"/> <i>Marela tamyroides</i>	
441	<input checked="" type="checkbox"/> <i>Nerula fibrena</i>	
442	<input checked="" type="checkbox"/> <i>Oechydrus chersis rufus</i>	
443	<input checked="" type="checkbox"/> <i>Oechydrus evelinda</i>	
444	<input type="checkbox"/> <i>Oileides amazonensis amazonensis</i>	
445	<input checked="" type="checkbox"/> <i>Oileides fenestratus</i>	
446	<input checked="" type="checkbox"/> <i>Oileides guyanensis</i>	
447	<input checked="" type="checkbox"/> <i>Oileides vulpinus</i>	
448	<input checked="" type="checkbox"/> <i>Typhedanus ampyx</i>	
449	<input checked="" type="checkbox"/> <i>Typhedanus buena</i>	<i>Cogia</i>
450	<input checked="" type="checkbox"/> <i>Typhedanus cajeta cajeta</i>	<i>Cogia</i>
451	<input checked="" type="checkbox"/> <i>Typhedanus cajeta eluina</i>	<i>Cogia</i>
452	<input checked="" type="checkbox"/> <i>Typhedanus optica</i>	
453	<input type="checkbox"/> <i>Typhedanus orion</i>	
454	<input checked="" type="checkbox"/> <i>Typhedanus salas</i>	

Subfamilia

### Tagiadinae

Tribu

#### Celaenorrhinini

455	<input checked="" type="checkbox"/> <i>Celaenorrhinus aegiochus</i>	
456	<input type="checkbox"/> <i>Celaenorrhinus anchialus</i>	
457	<input checked="" type="checkbox"/> <i>Celaenorrhinus approximatus</i>	
458	<input checked="" type="checkbox"/> <i>Celaenorrhinus astrigera</i>	
459	<input checked="" type="checkbox"/> <i>Celaenorrhinus autochton</i>	
460	<input checked="" type="checkbox"/> <i>Celaenorrhinus bifurcus</i>	
461	<input type="checkbox"/> <i>Celaenorrhinus cynapes cynapes</i>	
462	<input checked="" type="checkbox"/> <i>Celaenorrhinus cynapes darius</i>	
463	<input checked="" type="checkbox"/> <i>Celaenorrhinus disjunctus</i>	
464	<input checked="" type="checkbox"/> <i>Celaenorrhinus eligius eligius</i>	
465	<input type="checkbox"/> <i>Celaenorrhinus eligius punctiger</i>	
466	<input checked="" type="checkbox"/> <i>Celaenorrhinus fritzgaertneri</i>	
467	<input checked="" type="checkbox"/> <i>Celaenorrhinus jao</i>	
468	<input checked="" type="checkbox"/> <i>Celaenorrhinus monartus</i>	
469	<input type="checkbox"/> <i>Celaenorrhinus orneates</i>	
470	<input checked="" type="checkbox"/> <i>Celaenorrhinus par</i>	
471	<input checked="" type="checkbox"/> <i>Celaenorrhinus savia</i>	
472	<input type="checkbox"/> <i>Celaenorrhinus shema</i>	
473	<input type="checkbox"/> <i>Celaenorrhinus shema mercedensis</i>	
474	<input checked="" type="checkbox"/> <i>Celaenorrhinus shema ochra</i>	
475	<input checked="" type="checkbox"/> <i>Celaenorrhinus shema shema</i>	
476	<input checked="" type="checkbox"/> <i>Celaenorrhinus shema vox</i>	
477	<input checked="" type="checkbox"/> <i>Celaenorrhinus similis</i>	
478	<input type="checkbox"/> <i>Celaenorrhinus songoensis saroma</i>	
479	<input checked="" type="checkbox"/> <i>Celaenorrhinus songoensis songoensis</i>	
480	<input type="checkbox"/> <i>Celaenorrhinus songoensis tonio</i>	
481	<input checked="" type="checkbox"/> <i>Celaenorrhinus sp nov</i>	
482	<input checked="" type="checkbox"/> <i>Celaenorrhinus sp1</i>	
483	<input checked="" type="checkbox"/> <i>Celaenorrhinus sp2</i>	
484	<input checked="" type="checkbox"/> <i>Celaenorrhinus stallingsi</i>	

## Hesperiidae

- |     |                                     |                                |
|-----|-------------------------------------|--------------------------------|
| 485 | <input checked="" type="checkbox"/> | <i>Celaenorrhinus stola</i>    |
| 486 | <input checked="" type="checkbox"/> | <i>Celaenorrhinus suthina</i>  |
| 487 | <input checked="" type="checkbox"/> | <i>Celaenorrhinus syllius</i>  |
| 488 | <input checked="" type="checkbox"/> | <i>Celaenorrhinus tritonae</i> |
| 489 | <input checked="" type="checkbox"/> | <i>Celaenorrhinus vagra</i>    |

### Subfamilia

## Pyrrhopyginae

### Tribu

## Pyrrhopygini

490	<input checked="" type="checkbox"/>	<i>Agara assaricus assaricus</i>	<i>Myscelus</i>
491	<input checked="" type="checkbox"/>	<i>Agara assaricus mapirica</i>	<i>Myscelus</i>
492	<input checked="" type="checkbox"/>	<i>Agara belti belti</i>	<i>Myscelus</i>
493	<input checked="" type="checkbox"/>	<i>Agara belti caucaensis</i>	<i>Myscelus</i>
494	<input checked="" type="checkbox"/>	<i>Agara draudti</i>	<i>Myscelus</i>
495	<input checked="" type="checkbox"/>	<i>Agara epimachia edix</i>	<i>Myscelus</i>
496	<input checked="" type="checkbox"/>	<i>Agara epimachia epimachia</i>	<i>Myscelus</i>
497	<input checked="" type="checkbox"/>	<i>Agara epimachia verina</i>	<i>Myscelus</i>
498	<input checked="" type="checkbox"/>	<i>Agara michaeli</i>	<i>Myscelus</i>
499	<input type="checkbox"/>	<i>Agara pardalina guarea</i>	<i>Myscelus</i>
500	<input checked="" type="checkbox"/>	<i>Agara pardalina kesselringi</i>	<i>Myscelus</i>
501	<input checked="" type="checkbox"/>	<i>Agara pardalina pardalina</i>	<i>Myscelus</i>
502	<input checked="" type="checkbox"/>	<i>Agara pardalina ssp</i>	<i>Myscelus</i>
503	<input checked="" type="checkbox"/>	<i>Agara pegasus</i>	<i>Myscelus</i>
504	<input checked="" type="checkbox"/>	<i>Agara perissodora</i>	<i>Myscelus</i>
505	<input checked="" type="checkbox"/>	<i>Agara santhilarius</i>	<i>Myscelus</i>
506	<input checked="" type="checkbox"/>	<i>Apyrrothrix aesculapus</i>	<i>Jonaspyge</i>
507	<input checked="" type="checkbox"/>	<i>Apyrrothrix araxes</i>	
508	<input checked="" type="checkbox"/>	<i>Apyrrothrix arizonae</i>	
509	<input type="checkbox"/>	<i>Apyrrothrix cossea</i>	<i>Melanopyge</i>
510	<input checked="" type="checkbox"/>	<i>Apyrrothrix chalybea chloris</i>	<i>Chalypyge</i>
511	<input checked="" type="checkbox"/>	<i>Apyrrothrix erythrosticta</i>	<i>Melanopyge</i>
512	<input checked="" type="checkbox"/>	<i>Apyrrothrix hoffmanni</i>	<i>Melanopyge</i>
513	<input checked="" type="checkbox"/>	<i>Apyrrothrix hygieia</i>	<i>Chalypyge</i>
514	<input checked="" type="checkbox"/>	<i>Apyrrothrix jonas</i>	<i>Jonaspyge</i>
515	<input checked="" type="checkbox"/>	<i>Apyrrothrix maculosa</i>	<i>Melanopyge</i>
516	<input checked="" type="checkbox"/>	<i>Apyrrothrix mulleri</i>	
517	<input type="checkbox"/>	<i>Apyrrothrix sangaris</i>	<i>Cyanopyge</i>
518	<input checked="" type="checkbox"/>	<i>Apyrrothrix zereda insana</i>	<i>Chalypyge</i>
519	<input checked="" type="checkbox"/>	<i>Apyrrothrix zereda rufinucha</i>	<i>Chalypyge</i>
520	<input checked="" type="checkbox"/>	<i>Apyrrothrix zereda rufipectus</i>	<i>Chalypyge</i>
521	<input checked="" type="checkbox"/>	<i>Apyrrothrix zereda zereda</i>	<i>Chalypyge</i>

## Hesperiidae

522	<input checked="" type="checkbox"/> <i>Ardaris aerata</i>	<i>Mimardaris</i>
523	<input checked="" type="checkbox"/> <i>Ardaris lomax</i>	<i>Mimardaris</i>
524	<input checked="" type="checkbox"/> <i>Ardaris minthe</i>	<i>Mimardaris</i>
525	<input checked="" type="checkbox"/> <i>Ardaris montra</i>	<i>Mimardaris</i>
526	<input checked="" type="checkbox"/> <i>Ardaris pityusa</i>	<i>Mimardaris</i>
527	<input checked="" type="checkbox"/> <i>Ardaris porus mortis</i>	<i>Mimardaris</i>
528	<input checked="" type="checkbox"/> <i>Ardaris porus porus</i>	<i>Mimardaris</i>
529	<input checked="" type="checkbox"/> <i>Ardaris sela aequatorea</i>	<i>Mimardaris</i>
530	<input checked="" type="checkbox"/> <i>Ardaris sela chanchamayonis</i>	<i>Mimardaris</i>
531	<input checked="" type="checkbox"/> <i>Ardaris sela periphema</i>	<i>Mimardaris</i>
532	<input checked="" type="checkbox"/> <i>Ardaris sela peruviana</i>	<i>Mimardaris</i>
533	<input checked="" type="checkbox"/> <i>Ardaris sela sela</i>	<i>Mimardaris</i>
534	<input checked="" type="checkbox"/> <i>Aspitha agenoria agenoria</i>	
535	<input checked="" type="checkbox"/> <i>Aspitha agenoria sanies</i>	
536	<input type="checkbox"/> <i>Aspitha aspitha aspitha</i>	
537	<input checked="" type="checkbox"/> <i>Aspitha aspitha rufescens</i>	
538	<input checked="" type="checkbox"/> <i>Aspitha bassleri</i>	
539	<input checked="" type="checkbox"/> <i>Aspitha leander</i>	
540	<input checked="" type="checkbox"/> <i>Azonax typhaon</i>	
541	<input checked="" type="checkbox"/> <i>Creonpyge creon creon</i>	
542	<input checked="" type="checkbox"/> <i>Croniades pieria auraria</i>	
543	<input checked="" type="checkbox"/> <i>Croniades pieria pieria</i>	
544	<input checked="" type="checkbox"/> <i>Granila paseas</i>	
545	<input checked="" type="checkbox"/> <i>Gunayan rhacia</i>	
546	<input checked="" type="checkbox"/> <i>Gunayan rubricollis</i>	
547	<input checked="" type="checkbox"/> <i>Gunayan timaeus</i>	
548	<input checked="" type="checkbox"/> <i>Jemadia albescens</i>	
549	<input checked="" type="checkbox"/> <i>Jemadia gnetus</i>	
550	<input checked="" type="checkbox"/> <i>Jemadia hewitsonii</i>	
551	<input checked="" type="checkbox"/> <i>Jemadia hewitsonii ovid</i>	
552	<input checked="" type="checkbox"/> <i>Jemadia hospita hospita</i>	
553	<input checked="" type="checkbox"/> <i>Jemadia hospita imitator</i>	
554	<input checked="" type="checkbox"/> <i>Jemadia menechmus menechmus</i>	
555	<input type="checkbox"/> <i>Jemadia ortizi</i>	
556	<input checked="" type="checkbox"/> <i>Jemadia ovid</i>	
557	<input checked="" type="checkbox"/> <i>Jemadia pater</i>	

558	<input checked="" type="checkbox"/> <i>Jemadia pseudognetus</i>	
559	<input checked="" type="checkbox"/> <i>Jemadia scomber</i>	
560	<input checked="" type="checkbox"/> <i>Jemadia sosia</i>	
561	<input checked="" type="checkbox"/> <i>Jemadia suckentonmiller</i>	
562	<input checked="" type="checkbox"/> <i>Microceris azeta azeta</i>	<i>Elbella</i>
563	<input checked="" type="checkbox"/> <i>Microceris blanda</i>	<i>Elbella</i>
564	<input checked="" type="checkbox"/> <i>Microceris dulcinea</i>	<i>Elbella</i>
565	<input type="checkbox"/> <i>Microceris etna</i>	
566	<input checked="" type="checkbox"/> <i>Microceris etna</i>	<i>Elbella</i>
567	<input checked="" type="checkbox"/> <i>Microceris intersecta intersecta</i>	<i>Elbella</i>
568	<input type="checkbox"/> <i>Microceris lustra</i>	<i>Elbella</i>
569	<input type="checkbox"/> <i>Microceris madeira</i>	
570	<input checked="" type="checkbox"/> <i>Microceris merops</i>	<i>Elbella</i>
571	<input checked="" type="checkbox"/> <i>Microceris miodesmiata</i>	<i>Elbella</i>
572	<input type="checkbox"/> <i>Microceris patrobas evansi</i>	<i>Elbella</i>
573	<input type="checkbox"/> <i>Microceris patrobas melanina</i>	<i>Elbella</i>
574	<input checked="" type="checkbox"/> <i>Microceris patrobas patrobas</i>	<i>Elbella</i>
575	<input type="checkbox"/> <i>Microceris patroclus acala</i>	<i>Elbella</i>
576	<input checked="" type="checkbox"/> <i>Microceris patroclus patroclus</i>	<i>Elbella</i>
577	<input type="checkbox"/> <i>Microceris patroclus tingo</i>	
578	<input checked="" type="checkbox"/> <i>Microceris scylla</i>	<i>Elbella</i>
579	<input checked="" type="checkbox"/> <i>Microceris sp1</i>	<i>Elbella</i>
580	<input checked="" type="checkbox"/> <i>Microceris sp2</i>	<i>Elbella</i>
581	<input checked="" type="checkbox"/> <i>Microceris theseus</i>	<i>Elbella</i>
582	<input checked="" type="checkbox"/> <i>Microceris variicolor</i>	
583	<input checked="" type="checkbox"/> <i>Mimoniades baroni</i>	
584	<input type="checkbox"/> <i>Mimoniades fallax</i>	<i>Jemadia</i>
585	<input checked="" type="checkbox"/> <i>Mimoniades fallax fallax</i>	<i>Jemadia</i>
586	<input checked="" type="checkbox"/> <i>Mimoniades fallax fida</i>	<i>Jemadia</i>
587	<input checked="" type="checkbox"/> <i>Mimoniades fallax fiska</i>	<i>Jemadia</i>
588	<input checked="" type="checkbox"/> <i>Mimoniades fallax solaris</i>	<i>Jemadia</i>
589	<input checked="" type="checkbox"/> <i>Mimoniades montana</i>	
590	<input checked="" type="checkbox"/> <i>Mimoniades nurscia amans</i>	
591	<input checked="" type="checkbox"/> <i>Mimoniades nurscia malis</i>	
592	<input checked="" type="checkbox"/> <i>Mimoniades nurscia nurscia</i>	
593	<input checked="" type="checkbox"/> <i>Mimoniades ocyalus</i>	



## Hesperiidae

594	<input checked="" type="checkbox"/> <i>Mimoniades pionia picia</i>	<i>Amenis</i>
595	<input type="checkbox"/> <i>Mimoniades pionia pionia</i>	<i>Amenis</i>
596	<input checked="" type="checkbox"/> <i>Mimoniades pionia sandra</i>	<i>Amenis</i>
597	<input type="checkbox"/> <i>Mimoniades punctiger</i>	
598	<input checked="" type="checkbox"/> <i>Mimoniades versicolor eupheme</i>	
599	<input checked="" type="checkbox"/> <i>Mimoniades versicolor versicolor</i>	
600	<input checked="" type="checkbox"/> <i>Myscelus amystis amystis</i>	
601	<input checked="" type="checkbox"/> <i>Myscelus amystis distinctus</i>	
602	<input checked="" type="checkbox"/> <i>Myscelus amystis epigona</i>	
603	<input checked="" type="checkbox"/> <i>Myscelus amystis hages</i>	
604	<input type="checkbox"/> <i>Myscelus amystis muttra</i>	
605	<input checked="" type="checkbox"/> <i>Myscelus amystis mysus</i>	
606	<input checked="" type="checkbox"/> <i>Myscelus assaricus</i>	
607	<input checked="" type="checkbox"/> <i>Myscelus belti</i>	
608	<input checked="" type="checkbox"/> <i>Myscelus nobilis</i>	
609	<input type="checkbox"/> <i>Myscelus phoronis caucanus</i>	
610	<input checked="" type="checkbox"/> <i>Myscelus phoronis phoronis</i>	
611	<input checked="" type="checkbox"/> <i>Mysoria affinis</i>	
612	<input checked="" type="checkbox"/> <i>Mysoria ambigua</i>	
613	<input checked="" type="checkbox"/> <i>Mysoria amra</i>	
614	<input type="checkbox"/> <i>Mysoria antias</i>	<i>Sarbia</i>
615	<input checked="" type="checkbox"/> <i>Mysoria barcastus barta</i>	
616	<input type="checkbox"/> <i>Mysoria barcastus pallens</i>	
617	<input checked="" type="checkbox"/> <i>Mysoria barcastus venezuelae</i>	
618	<input checked="" type="checkbox"/> <i>Mysoria cosinga catana</i>	<i>Metardaris</i>
619	<input checked="" type="checkbox"/> <i>Mysoria cosinga circe</i>	
620	<input checked="" type="checkbox"/> <i>Mysoria cosinga cosinga</i>	<i>Metardaris</i>
621	<input checked="" type="checkbox"/> <i>Mysoria damippe</i>	<i>Sarbia</i>
622	<input checked="" type="checkbox"/> <i>Mysoria galgala</i>	<i>Amysoria</i>
623	<input type="checkbox"/> <i>Mysoria sejanus erythrostigma</i>	<i>Mysarbia</i>
624	<input type="checkbox"/> <i>Mysoria sejanus sejanus</i>	<i>Mysarbia</i>
625	<input checked="" type="checkbox"/> <i>Mysoria sejanus stollii</i>	<i>Mysarbia</i>
626	<input checked="" type="checkbox"/> <i>Mysoria sosa</i>	<i>Sarbia</i>
627	<input type="checkbox"/> <i>Mysoria thasus</i>	
628	<input checked="" type="checkbox"/> <i>Mysoria xanthippe spixii</i>	<i>Sarbia</i>
629	<input checked="" type="checkbox"/> <i>Mysoria xanthippe xanthippe</i>	<i>Sarbia</i>

630	<input checked="" type="checkbox"/> <i>Nosphistia zonara</i>	
631	<input checked="" type="checkbox"/> <i>Oxynetra aureopecta</i>	
632	<input checked="" type="checkbox"/> <i>Oxynetra confusa</i>	
633	<input type="checkbox"/> <i>Oxynetra hopfferi</i>	
634	<input checked="" type="checkbox"/> <i>Oxynetra semihyalina</i>	
635	<input checked="" type="checkbox"/> <i>Parelbella ahira ahira</i>	
636	<input checked="" type="checkbox"/> <i>Parelbella macleannani</i>	
637	<input checked="" type="checkbox"/> <i>Parelbella machaon</i>	<i>Pseudocroniades</i>
638	<input checked="" type="checkbox"/> <i>Parelbella peruana</i>	
639	<input type="checkbox"/> <i>Parelbella polyzona</i>	
640	<input checked="" type="checkbox"/> <i>Passova ganymedes ganymedes</i>	
641	<input checked="" type="checkbox"/> <i>Passova ganymedes gelina</i>	
642	<input checked="" type="checkbox"/> <i>Passova ganymedes gulia</i>	
643	<input checked="" type="checkbox"/> <i>Passova gazera</i>	
644	<input checked="" type="checkbox"/> <i>Passova gellias</i>	
645	<input checked="" type="checkbox"/> <i>Passova greta</i>	
646	<input type="checkbox"/> <i>Passova nigrocephala</i>	
647	<input checked="" type="checkbox"/> <i>Passova passova practa</i>	
648	<input checked="" type="checkbox"/> <i>Passova passova rudex</i>	
649	<input checked="" type="checkbox"/> <i>Passova passova styx</i>	
650	<input checked="" type="checkbox"/> <i>Passova polemon</i>	
651	<input checked="" type="checkbox"/> <i>Passova sp nov</i>	
652	<input checked="" type="checkbox"/> <i>Protellabella alburna alburna</i>	
653	<input type="checkbox"/> <i>Protellabella alburna brasiliensis</i>	
654	<input checked="" type="checkbox"/> <i>Pyrrhopyge amyclas denticulata</i>	
655	<input checked="" type="checkbox"/> <i>Pyrrhopyge amythaon</i>	
656	<input type="checkbox"/> <i>Pyrrhopyge amythaon orino</i>	
657	<input type="checkbox"/> <i>Pyrrhopyge amythaon peron</i>	
658	<input checked="" type="checkbox"/> <i>Pyrrhopyge arax</i>	
659	<input checked="" type="checkbox"/> <i>Pyrrhopyge arines</i>	
660	<input checked="" type="checkbox"/> <i>Pyrrhopyge aziza arbor</i>	
661	<input checked="" type="checkbox"/> <i>Pyrrhopyge aziza aziza</i>	
662	<input checked="" type="checkbox"/> <i>Pyrrhopyge aziza lexos</i>	
663	<input checked="" type="checkbox"/> <i>Pyrrhopyge aziza troja</i>	
664	<input checked="" type="checkbox"/> <i>Pyrrhopyge bouletii</i>	
665	<input checked="" type="checkbox"/> <i>Pyrrhopyge caribe camachoi</i>	

## Hesperiidae

666  *Pyrrhopyge caribe camachoi*

667  *Pyrrhopyge cressoni*

668  *Pyrrhopyge crida*

669  *Pyrrhopyge charybdis semita*

670  *Pyrrhopyge decipiens*

671  *Pyrrhopyge evansi evansi*

672  *Pyrrhopyge frona*

673  *Pyrrhopyge hadassa*

674  *Pyrrhopyge hadassa hadassa*

675  *Pyrrhopyge hadassa halma*

676  *Pyrrhopyge hadassa hanga*

677  *Pyrrhopyge hadassa pseudohadassa*

678  *Pyrrhopyge infantilis infantilis*

679  *Pyrrhopyge kelita*

680  *Pyrrhopyge martena*

681  *Pyrrhopyge martena*

682  *Pyrrhopyge melanomerus melanomerus*

683  *Pyrrhopyge papius papius*

684  *Pyrrhopyge papius pasca*

685  *Pyrrhopyge pelota*

686  *Pyrrhopyge phidias garata*

687  *Pyrrhopyge phidias hyperici*

688  *Pyrrhopyge phidias latifasciata*

689  *Pyrrhopyge phidias leucoloma*

690  *Pyrrhopyge phidias phidias*

691  *Pyrrhopyge phidias rusca*

692  *Pyrrhopyge phylleia delos*

693  *Pyrrhopyge phylleia phylleia*

694  *Pyrrhopyge polemon*

695  *Pyrrhopyge proculus cintra*

696  *Pyrrhopyge proculus draudti*

697  *Pyrrhopyge proculus proculus*

698  *Pyrrhopyge pusca*

699  *Pyrrhopyge sadia*

700  *Pyrrhopyge schausi*

701  *Pyrrhopyge sergius andros*

702  *Pyrrhopyge sergius ganus*

703  *Pyrrhopyge sergius selina*

704  *Pyrrhopyge sergius sergius*

705  *Pyrrhopyge spl [phidias group black V]*

706  *Pyrrhopyge spl [phidias group white V]*

707  *Pyrrhopyge telassa croceimargo*

708  *Pyrrhopyge telassa phaeax*

709  *Pyrrhopyge telassa shiva*

710  *Pyrrhopyge telassa telassa*

711  *Pyrrhopyge telassina telassina*

712  *Pyrrhopyge thericles fola*

713  *Pyrrhopyge thericles orientalis*

714  *Pyrrhopyge thericles pseudophidias*

715  *Pyrrhopyge zenodorus*

716  *Yanguna cometes cometides*

717  *Yanguna cometes staudingeri*

718  *Yanguna cosyra*

719  *Yanguna spl [spatiosa group]*

720  *Yanguna spatiosa aspilos*

721  *Yanguna spatiosa mabellei*

722  *Yanguna spatiosa spatiosa*

723  *Yanguna tetricus*

724  *Yanguna thelersa*

725  *Zonia zonia panamensis*

## Hesperiidae

Subfamilia

### Pyrrhopyginae

Tribu

#### Jerini

726  *Jera tricuspidata*

Subfamilia

### Pyrginae

Tribu

#### Carcharodini

727  *Arteurotia tractipennis*  
*tractipennis*

728  *Austinus heroica*

729  *Austinus heros*

730  *Austinus heros heroica*

731  *Bolla antha*

732  *Bolla atahuallpai*

733  *Bolla boliviensis*

734  *Bolla brennus brennus*

735  *Bolla brennus vexta*

736  *Bolla catharina*

737  *Bolla cupreiceps*

738  *Bolla cyclops*

739  *Bolla cylindus*

740  *Bolla dorsolaciniae*

741  *Bolla eusebius*

742  *Bolla evippe*

743  *Bolla fenestra*

744  *Bolla giselus giselus*

745  *Bolla giselus tornea*

746  *Bolla guerra*

747  *Bolla imbras*

748  *Bolla litus*

749  *Bolla mancoi*

750  *Bolla morona lorea*

751  *Bolla morona morona*

752  *Bolla nigerimma*

753  *Bolla oriza*

754  *Bolla orsines*

755  *Bolla phylo*

756  *Bolla saletas*

757  *Bolla solitaria*

## Hesperiidae

758	<input checked="" type="checkbox"/> <i>Bolla sonda</i>	
759	<input checked="" type="checkbox"/> <i>Bolla sp1</i>	
760	<input checked="" type="checkbox"/> <i>Bolla subapicatus</i>	
761	<input checked="" type="checkbox"/> <i>Bolla zorilla</i>	
762	<input type="checkbox"/> <i>Burca braco</i>	
763	<input checked="" type="checkbox"/> <i>Clytius clytius</i>	
764	<input checked="" type="checkbox"/> <i>Conognathus platon</i>	
765	<input type="checkbox"/> <i>Cornuphallow albofascia</i>	
766	<input checked="" type="checkbox"/> <i>Cornuphallow onoriba</i>	
767	<input checked="" type="checkbox"/> <i>Cornuphallow sp1</i>	
768	<input checked="" type="checkbox"/> <i>Cyclosemia anastomosis</i>	
769	<input checked="" type="checkbox"/> <i>Cyclosemia earina</i>	
770	<input checked="" type="checkbox"/> <i>Cyclosemia elelea</i>	
771	<input checked="" type="checkbox"/> <i>Cyclosemia elelea</i>	
772	<input checked="" type="checkbox"/> <i>Cyclosemia herennius</i>	
773	<input checked="" type="checkbox"/> <i>Cyclosemia lathaea</i>	
774	<input checked="" type="checkbox"/> <i>Cyclosemia leppa</i>	
775	<input type="checkbox"/> <i>Cyclosemia lyrcaea</i>	
776	<input checked="" type="checkbox"/> <i>Cyclosemia pedro</i>	
777	<input checked="" type="checkbox"/> <i>Cyclosemia subcaerulea</i>	
778	<input checked="" type="checkbox"/> <i>Gorgopas agylla</i>	
779	<input checked="" type="checkbox"/> <i>Gorgopas chlorocephala chlorocephala</i>	
780	<input checked="" type="checkbox"/> <i>Gorgopas chlorocephala sneiderni</i>	
781	<input checked="" type="checkbox"/> <i>Gorgopas gutta</i>	
782	<input checked="" type="checkbox"/> <i>Gorgopas trochilus</i>	
783	<input checked="" type="checkbox"/> <i>Gorgopas trochilus</i>	
784	<input checked="" type="checkbox"/> <i>Iliana heros heroica</i>	
785	<input checked="" type="checkbox"/> <i>Iliana remus</i>	
786	<input checked="" type="checkbox"/> <i>Iliana romulus</i>	
787	<input checked="" type="checkbox"/> <i>Incisus fasciatus</i>	<i>Staphylus</i>
788	<input checked="" type="checkbox"/> <i>Incisus incisus</i>	<i>Staphylus</i>
789	<input checked="" type="checkbox"/> <i>Mictris crispus caerulea</i>	
790	<input checked="" type="checkbox"/> <i>Mictris crispus crispus</i>	
791	<input checked="" type="checkbox"/> <i>Nisoniades benda</i>	
792	<input checked="" type="checkbox"/> <i>Nisoniades bessus</i>	

793	<input checked="" type="checkbox"/> <i>Nisoniades bipuncta</i>	
794	<input checked="" type="checkbox"/> <i>Nisoniades borra</i>	
795	<input checked="" type="checkbox"/> <i>Nisoniades brazia</i>	
796	<input checked="" type="checkbox"/> <i>Nisoniades brunneata</i>	
797	<input checked="" type="checkbox"/> <i>Nisoniades castolus</i>	
798	<input checked="" type="checkbox"/> <i>Nisoniades cauca</i>	
799	<input checked="" type="checkbox"/> <i>Nisoniades coca</i>	
800	<input checked="" type="checkbox"/> <i>Nisoniades ephora</i>	
801	<input checked="" type="checkbox"/> <i>Nisoniades evansi</i>	
802	<input checked="" type="checkbox"/> <i>Nisoniades godma</i>	
803	<input checked="" type="checkbox"/> <i>Nisoniades hecale</i>	
804	<input checked="" type="checkbox"/> <i>Nisoniades hora</i>	
805	<input type="checkbox"/> <i>Nisoniades indistincta</i>	
806	<input checked="" type="checkbox"/> <i>Nisoniades lata</i>	
807	<input type="checkbox"/> <i>Nisoniades laurentina</i>	
808	<input checked="" type="checkbox"/> <i>Nisoniades macarius</i>	
809	<input checked="" type="checkbox"/> <i>Nisoniades maura</i>	
810	<input checked="" type="checkbox"/> <i>Nisoniades mimas</i>	
811	<input checked="" type="checkbox"/> <i>Nisoniades montana</i>	
812	<input checked="" type="checkbox"/> <i>Nisoniades panama</i>	
813	<input checked="" type="checkbox"/> <i>Nisoniades remo</i>	
814	<input checked="" type="checkbox"/> <i>Nisoniades rimana</i>	
815	<input checked="" type="checkbox"/> <i>Nisoniades rubescens</i>	
816	<input checked="" type="checkbox"/> <i>Nisoniades sp1</i>	
817	<input checked="" type="checkbox"/> <i>Nisoniades sp2</i>	
818	<input checked="" type="checkbox"/> <i>Nisoniades sp3</i>	
819	<input checked="" type="checkbox"/> <i>Nisoniades sp4</i>	
820	<input checked="" type="checkbox"/> <i>Nisoniades suprapanama</i>	
821	<input checked="" type="checkbox"/> <i>Nisoniades torta</i>	
822	<input type="checkbox"/> <i>Nisoniades xanthaphes</i>	
823	<input checked="" type="checkbox"/> <i>Noctuana brunneofusca</i>	
824	<input checked="" type="checkbox"/> <i>Noctuana diurna</i>	
825	<input checked="" type="checkbox"/> <i>Noctuana haematospila</i>	
826	<input checked="" type="checkbox"/> <i>Noctuana lactifera bipuncta</i>	
827	<input checked="" type="checkbox"/> <i>Noctuana lactifera lactifera</i>	
828	<input checked="" type="checkbox"/> <i>Noctuana noctua</i>	

## Hesperiidae

- 829  *Noctuana spl*  
830  *Noctuana stator*  
831  *Ocella albata*  
832  *Ocella diophthalma*  
833  *Ocella monophthalma*  
834  *Pachyneuria damon*  
835  *Pachyneuria duidae*  
836  *Pachyneuria duidae pozuza*  
837  *Pachyneuria helena*  
838  *Pachyneuria inops*  
839  *Pachyneuria jaguar*  
840  *Pachyneuria licisca*  
841  *Pachyneuria lineatopunctata lineatopunctata*  
842  *Pachyneuria milleri*  
843  *Pachyneuria obscura*  
844  *Pachyneuria sp [jaguar group]*  
845  *Pellicia angra*  
846  *Pellicia arina*  
847  *Pellicia costimacula costimacula*  
848  *Pellicia dimidiata dimidiata*  
849  *Pellicia dimidiata meno*  
850  *Pellicia dimidiata zamia*  
851  *Pellicia hersilia*  
852  *Pellicia klugi*  
853  *Pellicia najoides*  
854  *Pellicia ranta rancida*  
855  *Pellicia ranta ranta*  
856  *Pellicia santana*  
857  *Pellicia simulator*  
858  *Pellicia spl [=bobae]*  
859  *Pellicia theon*  
860  *Pellicia tonga*  
861  *Pellicia trax*  
862  *Pellicia tyana toza*  
863  *Pellicia tyana tyana*  
864  *Pellicia vecina*

- 865  *Pellicia vecina naja*  
866  *Perus coecatus*  
867  *Perus cordillera*  
868  *Perus minor manx*  
869  *Perus minor minor*  
870  *Pholisora catullus*  
871  *Pholisora mejicanus*  
872  *Polyctor cleta*  
873  *Polyctor enops*  
874  *Polyctor extensa*  
875  *Polyctor fera falla*  
876  *Polyctor fera fera*  
877  *Polyctor polyctor dagua*  
878  *Polyctor polyctor polyctor*  
879  *Polyctor tensa*  
880  *Sophista aristoteles aristoteles*  
881  *Sophista latifasciata*  
882  *Sophista plinius*  
883  *Staphylus ascalaphus*  
884  *Staphylus ascalon*  
885  *Staphylus astra*  
886  *Staphylus azteca*  
887  *Staphylus caribbea*  
888  *Staphylus ceos*  
889  *Staphylus corumba*  
890  *Staphylus chlora*  
891  *Staphylus chlorocephala*  
892  *Staphylus eryx*  
893  *Staphylus evemerus*  
894  *Staphylus huigra huigra*  
895  *Staphylus iguala*  
896  *Staphylus imperspicua*  
897  *Staphylus lizeri*  
898  *Staphylus mazans*  
899  *Staphylus melaina*  
900  *Staphylus melangon epicaste*

## Hesperiidae

901	<input type="checkbox"/> <i>Staphylus melangon melangon</i>	
902	<input type="checkbox"/> <i>Staphylus minor</i>	
903	<input checked="" type="checkbox"/> <i>Staphylus minor manx</i>	
904	<input checked="" type="checkbox"/> <i>Staphylus musculus</i>	
905	<input checked="" type="checkbox"/> <i>Staphylus oeta</i>	
906	<input checked="" type="checkbox"/> <i>Staphylus parvus</i>	
907	<input checked="" type="checkbox"/> <i>Staphylus perforata</i>	
908	<input checked="" type="checkbox"/> <i>Staphylus perna</i>	
909	<input checked="" type="checkbox"/> <i>Staphylus punctiseparatus</i>	
910	<input checked="" type="checkbox"/> <i>Staphylus putumayo</i>	
911	<input checked="" type="checkbox"/> <i>Staphylus saxos satrap</i>	
912	<input checked="" type="checkbox"/> <i>Staphylus saxos saxos</i>	
913	<input checked="" type="checkbox"/> <i>Staphylus sp [=scoramus]</i>	
914	<input checked="" type="checkbox"/> <i>Staphylus sp1</i>	
915	<input checked="" type="checkbox"/> <i>Staphylus sp2</i>	
916	<input checked="" type="checkbox"/> <i>Staphylus sp3</i>	
917	<input checked="" type="checkbox"/> <i>Staphylus tepeca</i>	
918	<input checked="" type="checkbox"/> <i>Staphylus tierra</i>	
919	<input checked="" type="checkbox"/> <i>Staphylus tingo</i>	
920	<input type="checkbox"/> <i>Staphylus tridentis</i>	
921	<input checked="" type="checkbox"/> <i>Staphylus unicornis</i>	
922	<input checked="" type="checkbox"/> <i>Staphylus vincula</i>	
923	<input checked="" type="checkbox"/> <i>Staphylus vulgata</i>	
924	<input checked="" type="checkbox"/> <i>Tiana niger</i>	<i>Tosta</i>
925	<input checked="" type="checkbox"/> <i>Tiana platypterus</i>	<i>Tosta</i>
926	<input checked="" type="checkbox"/> <i>Tiana sapasoa</i>	<i>Tosta</i>
927	<input checked="" type="checkbox"/> <i>Tiana sp nov</i>	
928	<input checked="" type="checkbox"/> <i>Viola alicus</i>	
929	<input checked="" type="checkbox"/> <i>Viola egra</i>	
930	<input checked="" type="checkbox"/> <i>Viola minor</i>	
931	<input checked="" type="checkbox"/> <i>Viola violella</i>	
932	<input checked="" type="checkbox"/> <i>Viuria herophile</i>	
933	<input checked="" type="checkbox"/> <i>Viuria licisca</i>	
934	<input checked="" type="checkbox"/> <i>Viuria lista</i>	
935	<input checked="" type="checkbox"/> <i>Windia windi</i>	

### Subfamilia

## Pyrginae

### Tribu

## Achlyodini

936	<input checked="" type="checkbox"/> <i>Achlyodes busirus</i>	
937	<input checked="" type="checkbox"/> <i>Achlyodes busirus busirus</i>	
938	<input checked="" type="checkbox"/> <i>Achlyodes busirus heros</i>	
939	<input checked="" type="checkbox"/> <i>Achlyodes busirus rioja</i>	
940	<input checked="" type="checkbox"/> <i>Aethilla coracina</i>	
941	<input checked="" type="checkbox"/> <i>Aethilla chiapa</i>	
942	<input checked="" type="checkbox"/> <i>Aethilla echina echina</i>	
943	<input checked="" type="checkbox"/> <i>Aethilla eleusinia</i>	
944	<input checked="" type="checkbox"/> <i>Aethilla epicra</i>	
945	<input checked="" type="checkbox"/> <i>Aethilla haber</i>	
946	<input checked="" type="checkbox"/> <i>Aethilla lavochrea</i>	
947	<input checked="" type="checkbox"/> <i>Aethilla memmius</i>	
948	<input checked="" type="checkbox"/> <i>Atarnes sallei</i>	
949	<input checked="" type="checkbox"/> <i>Cabirus procas junta</i>	
950	<input checked="" type="checkbox"/> <i>Cabirus procas procas</i>	
951	<input checked="" type="checkbox"/> <i>Cabirus procas purda</i>	
952	<input checked="" type="checkbox"/> <i>Charidia lucaria lucaria</i>	
953	<input checked="" type="checkbox"/> <i>Charidia lucaria mayo</i>	
954	<input checked="" type="checkbox"/> <i>Charidia lucaria pilea</i>	
955	<input checked="" type="checkbox"/> <i>Charidia lucaria pocus</i>	
956	<input checked="" type="checkbox"/> <i>Doberes anticus</i>	
957	<input type="checkbox"/> <i>Doberes hewitsonius</i>	
958	<input type="checkbox"/> <i>Doberes sobrinus</i>	
959	<input checked="" type="checkbox"/> <i>Eantis minna</i>	
960	<input checked="" type="checkbox"/> <i>Eantis pallida</i>	<i>Achlyodes</i>
961	<input checked="" type="checkbox"/> <i>Eantis sp (tosta group)</i>	
962	<input checked="" type="checkbox"/> <i>Eantis tamenund</i>	
963	<input checked="" type="checkbox"/> <i>Eantis taurus</i>	
964	<input checked="" type="checkbox"/> <i>Eantis thraso</i>	
965	<input checked="" type="checkbox"/> <i>Eantis tosta</i>	
966	<input checked="" type="checkbox"/> <i>Eburuncus unifasciata</i>	
967	<input type="checkbox"/> <i>Eracon biternata</i>	

## Hesperiidae

968	<input checked="" type="checkbox"/> <i>Eracon clinias</i>	
969	<input checked="" type="checkbox"/> <i>Eracon lachesis</i>	
970	<input checked="" type="checkbox"/> <i>Eracon mnemon</i>	
971	<input checked="" type="checkbox"/> <i>Eracon paulinus</i>	
972	<input checked="" type="checkbox"/> <i>Eracon pebana</i>	
973	<input checked="" type="checkbox"/> <i>Eracon pebana</i>	
974	<input checked="" type="checkbox"/> <i>Eracon spl</i>	
975	<input checked="" type="checkbox"/> <i>Gindanes brebisson brebisson</i>	
976	<input checked="" type="checkbox"/> <i>Gindanes brebisson brebna</i>	
977	<input checked="" type="checkbox"/> <i>Gindanes brebisson panaetius</i>	
978	<input checked="" type="checkbox"/> <i>Gindanes brebisson phagesia</i>	
979	<input checked="" type="checkbox"/> <i>Gindanes brontinus bronta</i>	
980	<input checked="" type="checkbox"/> <i>Gindanes brontinus brontinus</i>	
981	<input type="checkbox"/> <i>Gindanes spl</i>	
982	<input checked="" type="checkbox"/> <i>Grais stigmaticus stigmaticus</i>	
983	<input checked="" type="checkbox"/> <i>Haemactis albamartia</i>	
984	<input checked="" type="checkbox"/> <i>Haemactis pyrrosphenus</i>	
985	<input checked="" type="checkbox"/> <i>Haemactis sanguinalis</i>	
986	<input checked="" type="checkbox"/> <i>Haemactis sp now</i>	
987	<input checked="" type="checkbox"/> <i>Livida grandis assecla</i>	<i>Pythonides</i>
988	<input type="checkbox"/> <i>Milanion alaricus</i>	
989	<input checked="" type="checkbox"/> <i>Milanion clito</i>	
990	<input checked="" type="checkbox"/> <i>Milanion cramba</i>	
991	<input checked="" type="checkbox"/> <i>Milanion hemes hemes</i>	
992	<input checked="" type="checkbox"/> <i>Milanion hemes pemba</i>	
993	<input checked="" type="checkbox"/> <i>Milanion leucaspis</i>	
994	<input checked="" type="checkbox"/> <i>Milanion marciana</i>	
995	<input checked="" type="checkbox"/> <i>Milanion pilumnus pilita</i>	
996	<input checked="" type="checkbox"/> <i>Milanion pilumnus pilumnus</i>	
997	<input checked="" type="checkbox"/> <i>Milanion pilumnus pilumnus</i>	
998	<input type="checkbox"/> <i>Mimia chiapaensis</i>	
999	<input checked="" type="checkbox"/> <i>Mimia phidyle phidyle</i>	
1000	<input checked="" type="checkbox"/> <i>Morvina caecus</i>	
1001	<input checked="" type="checkbox"/> <i>Morvina falisca falia</i>	
1002	<input checked="" type="checkbox"/> <i>Morvina falisca falia</i>	
1003	<input checked="" type="checkbox"/> <i>Morvina falisca falisca</i>	
1004	<input checked="" type="checkbox"/> <i>Morvina falisca falisca</i>	
1005	<input type="checkbox"/> <i>Morvina fissimacula lenia</i>	
1006	<input checked="" type="checkbox"/> <i>Morvina fissimacula rema</i>	
1007	<input checked="" type="checkbox"/> <i>Morvina morvus</i>	
1008	<input checked="" type="checkbox"/> <i>Myrinia binoculus</i>	
1009	<input checked="" type="checkbox"/> <i>Myrinia binoculus</i>	
1010	<input checked="" type="checkbox"/> <i>Myrinia laddeyi</i>	
1011	<input checked="" type="checkbox"/> <i>Myrinia myris</i>	
1012	<input checked="" type="checkbox"/> <i>Myrinia santa monka</i>	
1013	<input type="checkbox"/> <i>Myrinia santa santa</i>	
1014	<input checked="" type="checkbox"/> <i>Myrinia spl [=bobae]</i>	
1015	<input checked="" type="checkbox"/> <i>Ouleus accedens accedens</i>	
1016	<input type="checkbox"/> <i>Ouleus accedens finda</i>	
1017	<input checked="" type="checkbox"/> <i>Ouleus accedens noctis</i>	
1018	<input checked="" type="checkbox"/> <i>Ouleus calavius</i>	
1019	<input type="checkbox"/> <i>Ouleus candidus</i>	
1020	<input checked="" type="checkbox"/> <i>Ouleus dilla baru</i>	
1021	<input checked="" type="checkbox"/> <i>Ouleus dilla dilla</i>	
1022	<input type="checkbox"/> <i>Ouleus fatinitza</i>	
1023	<input checked="" type="checkbox"/> <i>Ouleus fridericus</i>	
1024	<input checked="" type="checkbox"/> <i>Ouleus fridericus fridericus</i>	
1025	<input checked="" type="checkbox"/> <i>Ouleus fridericus hilarina</i>	
1026	<input checked="" type="checkbox"/> <i>Ouleus fridericus riona</i>	
1027	<input checked="" type="checkbox"/> <i>Ouleus fridericus sinepunctis</i>	
1028	<input checked="" type="checkbox"/> <i>Ouleus juxta juxta</i>	
1029	<input checked="" type="checkbox"/> <i>Ouleus narycus</i>	
1030	<input checked="" type="checkbox"/> <i>Ouleus nigrus cristatus</i>	
1031	<input checked="" type="checkbox"/> <i>Ouleus nigrus nigrus</i>	
1032	<input checked="" type="checkbox"/> <i>Ouleus panna</i>	
1033	<input checked="" type="checkbox"/> <i>Ouleus salvina</i>	
1034	<input checked="" type="checkbox"/> <i>Paramimus scurra scurra</i>	
1035	<input checked="" type="checkbox"/> <i>Paramimus stigma stanna</i>	
1036	<input type="checkbox"/> <i>Paramimus stigma stigma</i>	
1037	<input type="checkbox"/> <i>Pseudodrephalys atinas</i>	
1038	<input checked="" type="checkbox"/> <i>Pseudodrephalys hypargus</i>	
1039	<input checked="" type="checkbox"/> <i>Pseudodrephalys sohni</i>	

## Hesperiidae

1040	<input checked="" type="checkbox"/>	<i>Pythonides braga</i>
1041	<input type="checkbox"/>	<i>Pythonides crameri</i>
1042	<input checked="" type="checkbox"/>	<i>Pythonides eminus eminus</i>
1043	<input checked="" type="checkbox"/>	<i>Pythonides herennius herennius</i>
1044	<input checked="" type="checkbox"/>	<i>Pythonides jovianus</i>
1045	<input checked="" type="checkbox"/>	<i>Pythonides jovianus amaryllis</i>
1046	<input checked="" type="checkbox"/>	<i>Pythonides jovianus crameri</i>
1047	<input checked="" type="checkbox"/>	<i>Pythonides jovianus fabricii</i>
1048	<input checked="" type="checkbox"/>	<i>Pythonides jovianus jovianus</i>
1049	<input checked="" type="checkbox"/>	<i>Pythonides lancea</i>
1050	<input checked="" type="checkbox"/>	<i>Pythonides lerina</i>
1051	<input checked="" type="checkbox"/>	<i>Pythonides limaea</i>
1052	<input type="checkbox"/>	<i>Pythonides maraca</i>
1053	<input type="checkbox"/>	<i>Pythonides nievai</i>
1054	<input checked="" type="checkbox"/>	<i>Pythonides parallelus</i>
1055	<input checked="" type="checkbox"/>	<i>Pythonides proxenus</i>
1056	<input checked="" type="checkbox"/>	<i>Pythonides pteras</i>
1057	<input checked="" type="checkbox"/>	<i>Pythonides sp [rosa group]</i>
1058	<input checked="" type="checkbox"/>	<i>Pythonides sp1</i>
1059	<input checked="" type="checkbox"/>	<i>Quadrus cerialis</i>
1060	<input checked="" type="checkbox"/>	<i>Quadrus contubernalis anicius</i>
1061	<input checked="" type="checkbox"/>	<i>Quadrus contubernalis contubernalis</i>
1062	<input checked="" type="checkbox"/>	<i>Quadrus deyrollei deyrollei</i>
1063	<input checked="" type="checkbox"/>	<i>Quadrus deyrollei porta</i>
1064	<input checked="" type="checkbox"/>	<i>Quadrus francesius</i>
1065	<input checked="" type="checkbox"/>	<i>Quadrus ineptus</i>
1066	<input checked="" type="checkbox"/>	<i>Quadrus lugubris lugubris</i>
1067	<input checked="" type="checkbox"/>	<i>Quadrus lugubris ophia</i>
1068	<input checked="" type="checkbox"/>	<i>Quadrus tros</i>
1069	<input checked="" type="checkbox"/>	<i>Quadrus truncata</i>
1070	<input checked="" type="checkbox"/>	<i>Quadrus u-lucida mimus</i>
1071	<input checked="" type="checkbox"/>	<i>Quadrus u-lucida u-lucida</i>
1072	<input checked="" type="checkbox"/>	<i>Spioniades abbreviata abbreviata</i>
1073	<input checked="" type="checkbox"/>	<i>Spioniades abbreviata anta</i>
1074	<input checked="" type="checkbox"/>	<i>Spioniades artemides</i>
1075	<input checked="" type="checkbox"/>	<i>Spioniades libethra</i>

1076	<input type="checkbox"/>	<i>Xispia quadrata</i>
1077	<input checked="" type="checkbox"/>	<i>Zera difficilis</i>
1078	<input checked="" type="checkbox"/>	<i>Zera hosta</i>
1079	<input checked="" type="checkbox"/>	<i>Zera hyacinthinus hyacinthinus</i>
1080	<input checked="" type="checkbox"/>	<i>Zera hyacinthinus servius</i>
1081	<input checked="" type="checkbox"/>	<i>Zera nolckeni</i>
1082	<input checked="" type="checkbox"/>	<i>Zera phila</i>
1083	<input checked="" type="checkbox"/>	<i>Zera tetrastigma erisichthon</i>
1084	<input checked="" type="checkbox"/>	<i>Zera tetrastigma tetrastigma</i>
1085	<input checked="" type="checkbox"/>	<i>Zera zera</i>



## Hesperiidae

Subfamilia

### Pyrginae

Tribu

### Erynnini

1086	<input checked="" type="checkbox"/> <i>Anastrus chaqua</i>	
1087	<input checked="" type="checkbox"/> <i>Anastrus meliboea bactra</i>	
1088	<input checked="" type="checkbox"/> <i>Anastrus meliboea meliboea</i>	
1089	<input checked="" type="checkbox"/> <i>Anastrus neaeris narva</i>	
1090	<input checked="" type="checkbox"/> <i>Anastrus neaeris neaeris</i>	
1091	<input checked="" type="checkbox"/> <i>Anastrus obliqua</i>	
1092	<input checked="" type="checkbox"/> <i>Anastrus obscurus</i>	
1093	<input checked="" type="checkbox"/> <i>Anastrus petius petius</i>	
1094	<input checked="" type="checkbox"/> <i>Anastrus ulpianus</i>	
1095	<input checked="" type="checkbox"/> <i>Anastrus virens albopannus</i>	
1096	<input type="checkbox"/> <i>Anastrus virens virens</i>	
1097	<input type="checkbox"/> <i>Anaxas isidro</i>	<i>Anastrus</i>
1098	<input type="checkbox"/> <i>Anaxas petius peto</i>	<i>Anastrus</i>
1099	<input checked="" type="checkbox"/> <i>Camptopleura auxo</i>	
1100	<input checked="" type="checkbox"/> <i>Camptopleura impressus</i>	
1101	<input checked="" type="checkbox"/> <i>Camptopleura termon</i>	
1102	<input checked="" type="checkbox"/> <i>Camptopleura theramenes</i>	
1103	<input checked="" type="checkbox"/> <i>Clito aberrans</i>	
1104	<input checked="" type="checkbox"/> <i>Clito sompa</i>	
1105	<input checked="" type="checkbox"/> <i>Clito sp1</i>	
1106	<input checked="" type="checkbox"/> <i>Clito sp2</i>	
1107	<input checked="" type="checkbox"/> <i>Clito zelotes</i>	
1108	<input type="checkbox"/> <i>Crenda crenda</i>	<i>Chiomara</i>
1109	<input checked="" type="checkbox"/> <i>Cycloglypha caeruleonigra</i>	
1110	<input checked="" type="checkbox"/> <i>Cycloglypha enega</i>	
1111	<input checked="" type="checkbox"/> <i>Cycloglypha thrasibulus flinta</i>	
1112	<input checked="" type="checkbox"/> <i>Cycloglypha thrasibulus thrasibulus</i>	
1113	<input checked="" type="checkbox"/> <i>Cycloglypha tisas</i>	
1114	<input checked="" type="checkbox"/> <i>Chiomara asychis simon</i>	
1115	<input checked="" type="checkbox"/> <i>Chiomara basigutta</i>	
1116	<input checked="" type="checkbox"/> <i>Chiomara mithrax</i>	

1117	<input checked="" type="checkbox"/> <i>Chiothion asychis autander</i>	<i>Chiomara</i>
1118	<input checked="" type="checkbox"/> <i>Chiothion asychis zania</i>	<i>Chiomara</i>
1119	<input type="checkbox"/> <i>Chiothion khalili</i>	<i>Chiomara</i>
1120	<input checked="" type="checkbox"/> <i>Ebrietas anacreon anacreon</i>	
1121	<input checked="" type="checkbox"/> <i>Ebrietas anacreon leucophaea</i>	
1122	<input type="checkbox"/> <i>Ebrietas anacreon triseriata</i>	
1123	<input checked="" type="checkbox"/> <i>Ebrietas badia</i>	
1124	<input checked="" type="checkbox"/> <i>Ebrietas elaudia elaudia</i>	
1125	<input checked="" type="checkbox"/> <i>Ebrietas elaudia livius</i>	
1126	<input type="checkbox"/> <i>Ebrietas elaudia livius</i>	
1127	<input checked="" type="checkbox"/> <i>Ebrietas evanidus</i>	
1128	<input checked="" type="checkbox"/> <i>Ebrietas infanda</i>	
1129	<input checked="" type="checkbox"/> <i>Ebrietas osyris</i>	
1130	<input checked="" type="checkbox"/> <i>Ebrietas sappho</i>	
1131	<input checked="" type="checkbox"/> <i>Echelatus luctuosus</i>	<i>Anastrus</i>
1132	<input checked="" type="checkbox"/> <i>Echelatus sempiternus sempiternus</i>	<i>Anastrus</i>
1133	<input checked="" type="checkbox"/> <i>Echelatus sempiternus simplicior</i>	<i>Anastrus</i>
1134	<input checked="" type="checkbox"/> <i>Echelatus tolimus robigus</i>	<i>Anastrus</i>
1135	<input checked="" type="checkbox"/> <i>Echelatus tolimus tolimus</i>	<i>Anastrus</i>
1136	<input checked="" type="checkbox"/> <i>Ephyriades arcas</i>	
1137	<input checked="" type="checkbox"/> <i>Ephyriades eugramma</i>	
1138	<input type="checkbox"/> <i>Ephyriades zephodes</i>	
1139	<input checked="" type="checkbox"/> <i>Erynnis funeralis</i>	
1140	<input checked="" type="checkbox"/> <i>Erynnis tristis tatus</i>	
1141	<input checked="" type="checkbox"/> <i>Festivia adamantinus</i>	
1142	<input checked="" type="checkbox"/> <i>Festivia caerulans</i>	<i>Sostrata</i>
1143	<input checked="" type="checkbox"/> <i>Festivia cronion</i>	<i>Sostrata</i>
1144	<input checked="" type="checkbox"/> <i>Festivia festiva</i>	<i>Sostrata</i>
1145	<input checked="" type="checkbox"/> <i>Festivia grippa</i>	<i>Sostrata</i>
1146	<input checked="" type="checkbox"/> <i>Gesta gesta</i>	
1147	<input checked="" type="checkbox"/> <i>Gorgythion alcandra</i>	
1148	<input checked="" type="checkbox"/> <i>Gorgythion begga begga</i>	
1149	<input checked="" type="checkbox"/> <i>Gorgythion begga pyralina</i>	
1150	<input checked="" type="checkbox"/> <i>Gorgythion beggina escalophoides</i>	
1151	<input checked="" type="checkbox"/> <i>Gorgythion canda</i>	

## Hesperiidae

1152	<input type="checkbox"/>	<i>Gorgythion plautia</i>
1153	<input checked="" type="checkbox"/>	<i>Gorgythion vox</i>
1154	<input checked="" type="checkbox"/>	<i>Helias cama</i>
1155	<input checked="" type="checkbox"/>	<i>Helias godmani</i>
1156	<input type="checkbox"/>	<i>Helias phalaenoides phalaenoides</i>
1157	<input checked="" type="checkbox"/>	<i>Mylon ander ander</i>
1158	<input checked="" type="checkbox"/>	<i>Mylon ander andrea</i>
1159	<input checked="" type="checkbox"/>	<i>Mylon cajus cajus</i>
1160	<input checked="" type="checkbox"/>	<i>Mylon cristata</i>
1161	<input checked="" type="checkbox"/>	<i>Mylon illineatus illineatus</i>
1162	<input checked="" type="checkbox"/>	<i>Mylon illineatus toxina</i>
1163	<input checked="" type="checkbox"/>	<i>Mylon jason</i>
1164	<input checked="" type="checkbox"/>	<i>Mylon lassia</i>
1165	<input checked="" type="checkbox"/>	<i>Mylon maimon</i>
1166	<input checked="" type="checkbox"/>	<i>Mylon melander</i>
1167	<input checked="" type="checkbox"/>	<i>Mylon mestor</i>
1168	<input checked="" type="checkbox"/>	<i>Mylon orsa</i>
1169	<input checked="" type="checkbox"/>	<i>Mylon pelopidas</i>
1170	<input type="checkbox"/>	<i>Mylon salvia</i>
1171	<input checked="" type="checkbox"/>	<i>Mylon zephus albidiscus</i>
1172	<input checked="" type="checkbox"/>	<i>Mylon zephus zephus</i>
1173	<input checked="" type="checkbox"/>	<i>Potamanaxas andraemon</i>
1174	<input checked="" type="checkbox"/>	<i>Potamanaxas bana</i>
1175	<input type="checkbox"/>	<i>Potamanaxas cranda</i>
1176	<input checked="" type="checkbox"/>	<i>Potamanaxas effusa confusa</i>
1177	<input checked="" type="checkbox"/>	<i>Potamanaxas effusa effusa</i>
1178	<input checked="" type="checkbox"/>	<i>Potamanaxas flavofasciata flavofasciata</i>
1179	<input checked="" type="checkbox"/>	<i>Potamanaxas frenda</i>
1180	<input type="checkbox"/>	<i>Potamanaxas hermieri</i>
1181	<input checked="" type="checkbox"/>	<i>Potamanaxas hirta</i>
1182	<input checked="" type="checkbox"/>	<i>Potamanaxas hirta hirta</i>
1183	<input checked="" type="checkbox"/>	<i>Potamanaxas laoma cosna</i>
1184	<input checked="" type="checkbox"/>	<i>Potamanaxas laoma fumida</i>
1185	<input checked="" type="checkbox"/>	<i>Potamanaxas laoma laoma</i>
1186	<input type="checkbox"/>	<i>Potamanaxas laoma trex</i>

1187	<input type="checkbox"/>	<i>Potamanaxas laoma trigga</i>
1188	<input checked="" type="checkbox"/>	<i>Potamanaxas laoma violacea</i>
1189	<input type="checkbox"/>	<i>Potamanaxas latrea caliadne</i>
1190	<input checked="" type="checkbox"/>	<i>Potamanaxas latrea latrea</i>
1191	<input checked="" type="checkbox"/>	<i>Potamanaxas latrea tusca</i>
1192	<input checked="" type="checkbox"/>	<i>Potamanaxas latrea tyndarus</i>
1193	<input checked="" type="checkbox"/>	<i>Potamanaxas melicertes</i>
1194	<input checked="" type="checkbox"/>	<i>Potamanaxas okroogly</i>
1195	<input checked="" type="checkbox"/>	<i>Potamanaxas paphos</i>
1196	<input checked="" type="checkbox"/>	<i>Potamanaxas paralus</i>
1197	<input checked="" type="checkbox"/>	<i>Potamanaxas perornatus</i>
1198	<input type="checkbox"/>	<i>Potamanaxas quira</i>
1199	<input type="checkbox"/>	<i>Potamanaxas serp</i>
1200	<input checked="" type="checkbox"/>	<i>Potamanaxas thestia</i>
1201	<input checked="" type="checkbox"/>	<i>Potamanaxas thoria</i>
1202	<input type="checkbox"/>	<i>Potamanaxas trex</i>
1203	<input checked="" type="checkbox"/>	<i>Potamanaxas trigga</i>
1204	<input checked="" type="checkbox"/>	<i>Potamanaxas tschotky</i>
1205	<input type="checkbox"/>	<i>Potamanaxas tunga</i>
1206	<input type="checkbox"/>	<i>Potamanaxas xantholeuce</i>
1207	<input checked="" type="checkbox"/>	<i>Potamanaxas zagadka</i>
1208	<input checked="" type="checkbox"/>	<i>Sostrata bifasciata adamas</i>
1209	<input checked="" type="checkbox"/>	<i>Sostrata bifasciata bifasciata</i>
1210	<input checked="" type="checkbox"/>	<i>Sostrata bifasciata leucorrhoea</i>
1211	<input checked="" type="checkbox"/>	<i>Sostrata jinna</i>
1212	<input checked="" type="checkbox"/>	<i>Sostrata pusilla pusilla</i>
1213	<input checked="" type="checkbox"/>	<i>Theagenes aegides</i>
1214	<input checked="" type="checkbox"/>	<i>Theagenes albiplaga</i>
1215	<input checked="" type="checkbox"/>	<i>Timochares trifasciata trifasciata</i>

*Sostrata*

## Hesperiidae

Subfamilia

### Pyrginae

Tribu

### Pyrgini

1216	<input checked="" type="checkbox"/> <i>Anisochoria bacchus</i>	
1217	<input checked="" type="checkbox"/> <i>Anisochoria bacchus</i>	
1218	<input checked="" type="checkbox"/> <i>Anisochoria minorella minorella</i>	
1219	<input checked="" type="checkbox"/> <i>Anisochoria minorella verda</i>	
1220	<input checked="" type="checkbox"/> <i>Anisochoria nadia</i>	
1221	<input checked="" type="checkbox"/> <i>Anisochoria pedalioidina extincta</i>	
1222	<input checked="" type="checkbox"/> <i>Anisochoria pedalioidina pedalioidina</i>	
1223	<input checked="" type="checkbox"/> <i>Anisochoria pedalioidina polysticta</i>	
1224	<input checked="" type="checkbox"/> <i>Anisochoria sublimbata</i>	
1225	<input type="checkbox"/> <i>Anisochoria superior</i>	
1226	<input checked="" type="checkbox"/> <i>Antigonus corrosus</i>	
1227	<input checked="" type="checkbox"/> <i>Antigonus decens</i>	
1228	<input checked="" type="checkbox"/> <i>Antigonus erosus</i>	
1229	<input checked="" type="checkbox"/> <i>Antigonus liborius areta</i>	
1230	<input checked="" type="checkbox"/> <i>Antigonus liborius liborius</i>	
1231	<input checked="" type="checkbox"/> <i>Antigonus minor</i>	
1232	<input checked="" type="checkbox"/> <i>Antigonus mutilatus</i>	
1233	<input checked="" type="checkbox"/> <i>Antigonus nearchus</i>	
1234	<input checked="" type="checkbox"/> <i>Bralus albida albida</i>	<i>Anisochoria</i>
1235	<input type="checkbox"/> <i>Bralus albida alco</i>	<i>Anisochoria</i>
1236	<input checked="" type="checkbox"/> <i>Burnsius adepta</i>	<i>Pyrgus</i>
1237	<input checked="" type="checkbox"/> <i>Burnsius albescens</i>	
1238	<input checked="" type="checkbox"/> <i>Burnsius brenda</i>	<i>Pyrgus</i>
1239	<input checked="" type="checkbox"/> <i>Burnsius chloe</i>	
1240	<input type="checkbox"/> <i>Burnsius notatus notatus</i>	
1241	<input checked="" type="checkbox"/> <i>Burnsius oileus</i>	<i>Pyrgus</i>
1242	<input checked="" type="checkbox"/> <i>Burnsius orcus</i>	<i>Pyrgus</i>
1243	<input checked="" type="checkbox"/> <i>Burnsius orcynoides</i>	<i>Pyrgus</i>
1244	<input checked="" type="checkbox"/> <i>Burnsius philetas</i>	
1245	<input checked="" type="checkbox"/> <i>Burnsius titicaca</i>	<i>Pyrgus</i>
1246	<input checked="" type="checkbox"/> <i>Canesia callipetes</i>	<i>Carrhenes</i>

1247	<input checked="" type="checkbox"/> <i>Canesia callipetes</i>	<i>Carrhenes</i>
1248	<input checked="" type="checkbox"/> <i>Canesia canescens canescens</i>	<i>Carrhenes</i>
1249	<input checked="" type="checkbox"/> <i>Canesia leada</i>	<i>Carrhenes</i>
1250	<input checked="" type="checkbox"/> <i>Canesia lilloi</i>	<i>Carrhenes</i>
1251	<input checked="" type="checkbox"/> <i>Canesia meridensis</i>	<i>Carrhenes</i>
1252	<input checked="" type="checkbox"/> <i>Canesia recurva</i>	<i>Carrhenes</i>
1253	<input checked="" type="checkbox"/> <i>Carrhenes bamba</i>	
1254	<input checked="" type="checkbox"/> <i>Carrhenes calidius</i>	
1255	<input checked="" type="checkbox"/> <i>Carrhenes chaeremon</i>	
1256	<input checked="" type="checkbox"/> <i>Carrhenes fuscescens conia</i>	
1257	<input checked="" type="checkbox"/> <i>Carrhenes fuscescens fuscescens</i>	
1258	<input checked="" type="checkbox"/> <i>Carrhenes induscenscens</i>	
1259	<input type="checkbox"/> <i>Carrhenes sinesinus</i>	
1260	<input type="checkbox"/> <i>Chirgus bocchoris bocchoris</i>	
1261	<input checked="" type="checkbox"/> <i>Chirgus bocchoris cuzcona</i>	
1262	<input checked="" type="checkbox"/> <i>Chirgus bocchoris trisignatus</i>	
1263	<input checked="" type="checkbox"/> <i>Chirgus fides</i>	
1264	<input checked="" type="checkbox"/> <i>Chirgus limbata</i>	
1265	<input checked="" type="checkbox"/> <i>Chirgus nigella</i>	
1266	<input type="checkbox"/> <i>Chirgus veturius</i>	
1267	<input checked="" type="checkbox"/> <i>Diaeus ambata</i>	
1268	<input checked="" type="checkbox"/> <i>Diaeus lacaena</i>	
1269	<input checked="" type="checkbox"/> <i>Diaeus sp</i>	
1270	<input checked="" type="checkbox"/> <i>Diaeus variegata</i>	
1271	<input checked="" type="checkbox"/> <i>Diaeus varna</i>	
1272	<input checked="" type="checkbox"/> <i>Heliopetes alana</i>	
1273	<input checked="" type="checkbox"/> <i>Heliopetes arsalte</i>	
1274	<input checked="" type="checkbox"/> <i>Heliopetes chimbo</i>	
1275	<input checked="" type="checkbox"/> <i>Heliopetes domicella domicella</i>	<i>Heliopyrgus</i>
1276	<input checked="" type="checkbox"/> <i>Heliopetes laviana laviana</i>	
1277	<input checked="" type="checkbox"/> <i>Heliopetes laviana leca</i>	
1278	<input checked="" type="checkbox"/> <i>Heliopetes libra</i>	
1279	<input checked="" type="checkbox"/> <i>Heliopetes macaira macaira</i>	
1280	<input checked="" type="checkbox"/> <i>Heliopetes marginata</i>	
1281	<input checked="" type="checkbox"/> <i>Heliopetes nivella</i>	
1282	<input checked="" type="checkbox"/> <i>Heliopetes ochroleuca</i>	

## Hesperiidae

1283	<input checked="" type="checkbox"/>	<i>Heliopetes omrina</i>	
1284	<input checked="" type="checkbox"/>	<i>Heliopetes orbigera</i>	
1285	<input checked="" type="checkbox"/>	<i>Heliopetes petrus</i>	
1286	<input checked="" type="checkbox"/>	<i>Heliopetes purgia</i>	
1287	<input checked="" type="checkbox"/>	<i>Heliopetes sublinea</i>	
1288	<input type="checkbox"/>	<i>Paches era</i>	
1289	<input checked="" type="checkbox"/>	<i>Paches exosa</i>	
1290	<input checked="" type="checkbox"/>	<i>Paches gladius</i>	
1291	<input checked="" type="checkbox"/>	<i>Paches loxus gloriosus</i>	
1292	<input checked="" type="checkbox"/>	<i>Paches loxus loxana</i>	
1293	<input checked="" type="checkbox"/>	<i>Paches loxus loxus</i>	
1294	<input checked="" type="checkbox"/>	<i>Paches polla</i>	
1295	<input checked="" type="checkbox"/>	<i>Plumbago Plumbago</i>	
1296	<input checked="" type="checkbox"/>	<i>Santa santes</i>	<i>Carrhenes</i>
1297	<input checked="" type="checkbox"/>	<i>Santa trifasciatus</i>	
1298	<input checked="" type="checkbox"/>	<i>Systasea pulverulenta</i>	
1299	<input checked="" type="checkbox"/>	<i>Systasea zampa</i>	
1300	<input type="checkbox"/>	<i>Timochreon satyrus forta</i>	
1301	<input checked="" type="checkbox"/>	<i>Timochreon satyrus satyrus</i>	
1302	<input checked="" type="checkbox"/>	<i>Timochreon satyrus tampa</i>	
1303	<input checked="" type="checkbox"/>	<i>Trina geometrina geometrina</i>	
1304	<input checked="" type="checkbox"/>	<i>Trina geometrina phalaena</i>	
1305	<input checked="" type="checkbox"/>	<i>Xenophanes tryxus</i>	
1306	<input type="checkbox"/>	<i>Zobera albopunctata</i>	
1307	<input checked="" type="checkbox"/>	<i>Zobera marginata</i>	
1308	<input checked="" type="checkbox"/>	<i>Zobera oaxaquena</i>	
1309	<input checked="" type="checkbox"/>	<i>Zopyrion evenor evenor</i>	
1310	<input checked="" type="checkbox"/>	<i>Zopyrion evenor thania</i>	
1311	<input checked="" type="checkbox"/>	<i>Zopyrion sandace</i>	
1312	<input checked="" type="checkbox"/>	<i>Zopyrion satyrina</i>	
1313	<input checked="" type="checkbox"/>	<i>Zopyrion subvariegata subvariegata</i>	
1314	<input type="checkbox"/>	<i>Zopyrion subvariegata thyas</i>	

### Subfamilia

## Heteropterinae

### Tribu

## Butleriini

1315	<input checked="" type="checkbox"/>	<i>Argopteron aureipennis</i>	
1316	<input checked="" type="checkbox"/>	<i>Argopteron aureum</i>	
1317	<input checked="" type="checkbox"/>	<i>Argopteron puelmae</i>	
1318	<input checked="" type="checkbox"/>	<i>Butleria bissexguttatus</i>	
1319	<input checked="" type="checkbox"/>	<i>Butleria elwesi</i>	
1320	<input checked="" type="checkbox"/>	<i>Butleria fruticolens</i>	
1321	<input checked="" type="checkbox"/>	<i>Butleria paniscoides paniscoides</i>	
1322	<input checked="" type="checkbox"/>	<i>Butleria paniscoides polyspilus</i>	
1323	<input checked="" type="checkbox"/>	<i>Butleria quilla</i>	

## Hesperiidae

Subfamilia

### Heteropterinae

Tribu

#### Heteropterini

- 1324  *Dalla agathocles agathocles*
- 1325  *Dalla agathocles lanina*
- 1326  *Dalla austini*
- 1327  *Dalla caicus inca*
- 1328  *Dalla cocha*
- 1329  *Dalla cola*
- 1330  *Dalla costala ascha*
- 1331  *Dalla costala costala*
- 1332  *Dalla costala zonina*
- 1333  *Dalla cupavia cupavia*
- 1334  *Dalla cupavia elka*
- 1335  *Dalla curia*
- 1336  *Dalla cyprius cyprius*
- 1337  *Dalla cyprius quinka*
- 1338  *Dalla cypselus cypselus*
- 1339  *Dalla cypselus evages*
- 1340  *Dalla dimidiatus dimidiatus*
- 1341  *Dalla dimidiatus lilla*
- 1342  *Dalla dimidiatus pucer*
- 1343  *Dalla diraspes*
- 1344  *Dalla dividuum*
- 1345  *Dalla dognini*
- 1346  *Dalla dora*
- 1347  *Dalla epiphaneus epiphaneus*
- 1348  *Dalla epiphaneus gaujoni*
- 1349  *Dalla epiphaneus junga*
- 1350  *Dalla epiphaneus limba*
- 1351  *Dalla epiphaneus poya*
- 1352  *Dalla eryonas*
- 1353  *Dalla faula*
- 1354  *Dalla frater*
- 1355  *Dalla frontinia frontinia*

- 1356  *Dalla gelus*
- 1357  *Dalla genes golia*
- 1358  *Dalla genes nona*
- 1359  *Dalla genes saleca*
- 1360  *Dalla geon*
- 1361  *Dalla grovius amba*
- 1362  *Dalla grovius floxa*
- 1363  *Dalla grovius grovius*
- 1364  *Dalla hesperioides hesperioides*
- 1365  *Dalla hilina*
- 1366  *Dalla huanca*
- 1367  *Dalla jelskyi aurosa*
- 1368  *Dalla jelskyi jelskyi*
- 1369  *Dalla jelskyi ssp.1*
- 1370  *Dalla kemneri*
- 1371  *Dalla lalage*
- 1372  *Dalla lenda*
- 1373  *Dalla lethaea*
- 1374  *Dalla ligilla*
- 1375  *Dalla lorda*
- 1376  *Dalla mentor*
- 1377  *Dalla merida*
- 1378  *Dalla mesoxantha*
- 1379  *Dalla miser*
- 1380  *Dalla nubes*
- 1381  *Dalla orsines*
- 1382  *Dalla oxaites*
- 1383  *Dalla pincha*
- 1384  *Dalla polycrates ambala*
- 1385  *Dalla polycrates lanina*
- 1386  *Dalla polycrates polycrates*
- 1387  *Dalla pulchra*
- 1388  *Dalla quasca equatoria*
- 1389  *Dalla quasca quasca*
- 1390  *Dalla ramirezi*
- 1391  *Dalla riza*

## Hesperiidae

1392	<input type="checkbox"/> <i>Dalla scylla</i>	
1393	<input checked="" type="checkbox"/> <i>Dalla semiargentea</i>	
1394	<input checked="" type="checkbox"/> <i>Dalla sp1</i>	
1395	<input checked="" type="checkbox"/> <i>Dalla sp2</i>	
1396	<input checked="" type="checkbox"/> <i>Dalla sp3</i>	
1397	<input checked="" type="checkbox"/> <i>Dalla spica livia</i>	
1398	<input type="checkbox"/> <i>Dalla spica spica</i>	
1399	<input checked="" type="checkbox"/> <i>Dalla steinhauseri</i>	
1400	<input type="checkbox"/> <i>Dalla superargentea</i>	
1401	<input checked="" type="checkbox"/> <i>Dalla superior</i>	
1402	<input checked="" type="checkbox"/> <i>Dalla taza</i>	
1403	<input checked="" type="checkbox"/> <i>Dalla thalia</i>	
1404	<input checked="" type="checkbox"/> <i>Dalla vinka</i>	
1405	<input checked="" type="checkbox"/> <i>Dalla wardi</i>	
1406	<input checked="" type="checkbox"/> <i>Dalla xantha</i>	
1407	<input checked="" type="checkbox"/> <i>Dardarina dardaris</i>	
1408	<input checked="" type="checkbox"/> <i>Dardarina umuarama</i>	
1409	<input type="checkbox"/> <i>Freemaniana rawlini</i>	
1410	<input checked="" type="checkbox"/> <i>Ladda bos</i>	<i>Dalla</i>
1411	<input checked="" type="checkbox"/> <i>Ladda caenides</i>	<i>Dalla</i>
1412	<input checked="" type="checkbox"/> <i>Ladda calima</i>	<i>Dalla</i>
1413	<input checked="" type="checkbox"/> <i>Ladda carnis</i>	<i>Dalla</i>
1414	<input checked="" type="checkbox"/> <i>Ladda carnis carnis</i>	<i>Dalla</i>
1415	<input checked="" type="checkbox"/> <i>Ladda carnis sonda</i>	<i>Dalla</i>
1416	<input type="checkbox"/> <i>Ladda connexa</i>	<i>Dalla</i>
1417	<input checked="" type="checkbox"/> <i>Ladda crithote</i>	<i>Dalla</i>
1418	<input checked="" type="checkbox"/> <i>Ladda cuadrada</i>	<i>Dalla</i>
1419	<input checked="" type="checkbox"/> <i>Ladda decca decca</i>	<i>Dalla</i>
1420	<input checked="" type="checkbox"/> <i>Ladda decca doppa</i>	<i>Dalla</i>
1421	<input checked="" type="checkbox"/> <i>Ladda diconnexa</i>	<i>Dalla</i>
1422	<input type="checkbox"/> <i>Ladda eburones eburones</i>	<i>Dalla</i>
1423	<input checked="" type="checkbox"/> <i>Ladda eburones ena</i>	<i>Dalla</i>
1424	<input checked="" type="checkbox"/> <i>Ladda eburones inornata</i>	<i>Dalla</i>
1425	<input checked="" type="checkbox"/> <i>Ladda granites granites</i>	<i>Dalla</i>
1426	<input type="checkbox"/> <i>Ladda granites privata</i>	<i>Dalla</i>
1427	<input checked="" type="checkbox"/> <i>Ladda ibhara</i>	<i>Dalla</i>

1428	<input checked="" type="checkbox"/> <i>Ladda ibhara</i>	<i>Dalla</i>
1429	<input type="checkbox"/> <i>Ladda mars</i>	<i>Dalla</i>
1430	<input checked="" type="checkbox"/> <i>Ladda monospila</i>	<i>Dalla</i>
1431	<input checked="" type="checkbox"/> <i>Ladda mora</i>	<i>Dalla</i>
1432	<input checked="" type="checkbox"/> <i>Ladda morva</i>	<i>Dalla</i>
1433	<input type="checkbox"/> <i>Ladda parma</i>	<i>Dalla</i>
1434	<input checked="" type="checkbox"/> <i>Ladda pedro</i>	<i>Dalla</i>
1435	<input checked="" type="checkbox"/> <i>Ladda plancus</i>	<i>Dalla</i>
1436	<input type="checkbox"/> <i>Ladda pura</i>	<i>Dalla</i>
1437	<input checked="" type="checkbox"/> <i>Ladda puracensis cotopa</i>	<i>Dalla</i>
1438	<input checked="" type="checkbox"/> <i>Ladda puracensis puracensis</i>	<i>Dalla</i>
1439	<input type="checkbox"/> <i>Ladda puracensis quindio</i>	<i>Dalla</i>
1440	<input checked="" type="checkbox"/> <i>Ladda quadristriga quadristriga</i>	<i>Dalla</i>
1441	<input checked="" type="checkbox"/> <i>Ladda quadristriga regia</i>	<i>Dalla</i>
1442	<input checked="" type="checkbox"/> <i>Ladda quadristriga rota</i>	<i>Dalla</i>
1443	<input type="checkbox"/> <i>Ladda quadristriga rusa</i>	<i>Dalla</i>
1444	<input checked="" type="checkbox"/> <i>Ladda rosea</i>	<i>Dalla</i>
1445	<input checked="" type="checkbox"/> <i>Ladda rubia</i>	<i>Dalla</i>
1446	<input checked="" type="checkbox"/> <i>Ladda seirocastnia</i>	<i>Dalla</i>
1447	<input checked="" type="checkbox"/> <i>Ladda simplicis</i>	<i>Dalla</i>
1448	<input checked="" type="checkbox"/> <i>Ladda ticias</i>	<i>Dalla</i>
1449	<input checked="" type="checkbox"/> <i>Ladda vista</i>	<i>Dalla</i>
1450	<input type="checkbox"/> <i>Ladda xicca paza</i>	<i>Dalla</i>
1451	<input type="checkbox"/> <i>Ladda xicca xicca</i>	<i>Dalla</i>
1452	<input checked="" type="checkbox"/> <i>Piruna aea aea</i>	
1453	<input checked="" type="checkbox"/> <i>Piruna aea mexicana</i>	
1454	<input checked="" type="checkbox"/> <i>Piruna brunnea</i>	
1455	<input checked="" type="checkbox"/> <i>Piruna ceracates</i>	
1456	<input checked="" type="checkbox"/> <i>Piruna cyclosticta</i>	
1457	<input checked="" type="checkbox"/> <i>Piruna gyrans</i>	
1458	<input checked="" type="checkbox"/> <i>Piruna jonka</i>	
1459	<input checked="" type="checkbox"/> <i>Piruna kemneri</i>	
1460	<input checked="" type="checkbox"/> <i>Piruna microsticta</i>	
1461	<input checked="" type="checkbox"/> <i>Piruna millerorum</i>	
1462	<input checked="" type="checkbox"/> <i>Piruna mullinsi</i>	
1463	<input checked="" type="checkbox"/> <i>Piruna penaea</i>	

## Hesperiidae

1464  *Piruna polingii*

1465  *Piruna purepecha*

1466  *Piruna roeveri*

1467  *Piruna sina*

### Subfamilia

## Hesperiinae

### Tribu

## Pericharini

1468  *Lycas argentea*

1469  *Lycas godart boisduvalii*

1470  *Lycas godart godart*

1471  *Lychnuoides ozias ozias*

1472  *Lychnuoides ozias ozina*

1473  *Lychnuoides saptine*

1474  *Lychnuoides sebastiani*

1475  *Lychnuoides spl*

1476  *Oenides vulpina*

*Alera*

1477  *Oenides vulpina*

1478  *Orphe gerasa*

1479  *Orphe pyrex*

1480  *Orphe vatinius*

1481  *Orses cynisca*

1482  *Orses itea*

1483  *Orses stangelandi*

1484  *Perichares adela*

1485  *Perichares butus*

1486  *Perichares colenda*

1487  *Perichares chima*

1488  *Perichares deceptus deceptus*

1489  *Perichares deceptus drina*

1490  *Perichares deceptus fulvimargo*

1491  *Perichares deceptus luscinia*

1492  *Perichares deceptus  
quadrimaculata*

1493  *Perichares forbesi*

1494  *Perichares furcata*

1495  *Perichares haworthiana*

*Alera*

1496  *Perichares heroni*

1497  *Perichares limana*

1498  *Perichares lotus*

## Hesperiidae

1499	<input checked="" type="checkbox"/> <i>Perichares manu</i>	<i>Alera</i>
1500	<input checked="" type="checkbox"/> <i>Perichares matha</i>	
1501	<input checked="" type="checkbox"/> <i>Perichares philetus</i>	
1502	<input checked="" type="checkbox"/> <i>Perichares seneca</i>	
1503	<input checked="" type="checkbox"/> <i>Perichares seneca crotona</i>	
1504	<input checked="" type="checkbox"/> <i>Perichares seneca seneca</i>	
1505	<input checked="" type="checkbox"/> <i>Perichares sp1</i>	

### Subfamilia

## Hesperiinae

### Tribu

## Megathymini

1506	<input type="checkbox"/> <i>Aegiale hesperiaris</i>	
1507	<input checked="" type="checkbox"/> <i>Agathymus aryxna</i>	
1508	<input type="checkbox"/> <i>Agathymus belli</i>	
1509	<input type="checkbox"/> <i>Agathymus comstocki</i>	
1510	<input type="checkbox"/> <i>Agathymus dawsoni</i>	
1511	<input type="checkbox"/> <i>Agathymus escalantei</i>	
1512	<input checked="" type="checkbox"/> <i>Agathymus estelleae</i>	
1513	<input checked="" type="checkbox"/> <i>Agathymus evansi</i>	
1514	<input type="checkbox"/> <i>Agathymus fieldi</i>	
1515	<input type="checkbox"/> <i>Agathymus hoffmanni</i>	
1516	<input type="checkbox"/> <i>Agathymus indecisa</i>	
1517	<input type="checkbox"/> <i>Agathymus juliae</i>	
1518	<input type="checkbox"/> <i>Agathymus micheneri</i>	
1519	<input type="checkbox"/> <i>Agathymus polingi</i>	
1520	<input type="checkbox"/> <i>Agathymus remingtoni</i>	
1521	<input type="checkbox"/> <i>Agathymus rethon</i>	
1522	<input type="checkbox"/> <i>Megathymus beulahae</i>	
1523	<input type="checkbox"/> <i>Megathymus ursus</i>	
1524	<input checked="" type="checkbox"/> <i>Megathymus yuccae</i>	
1525	<input type="checkbox"/> <i>Stallingsia jacki</i>	
1526	<input type="checkbox"/> <i>Stallingsia maculosus</i>	
1527	<input checked="" type="checkbox"/> <i>Stallingsia smithi</i>	
1528	<input type="checkbox"/> <i>Turnerina begoniae</i>	
1529	<input type="checkbox"/> <i>Turnerina hazelae</i>	
1530	<input type="checkbox"/> <i>Turnerina mejicanus</i>	



## Hesperiidae

Subfamilia

### Hesperiinae

Tribu

#### Hesperiini

1531	<input checked="" type="checkbox"/>	<i>Adlerodea petrovna</i>	
1532	<input checked="" type="checkbox"/>	<i>Adopaeoides prittwitzi</i>	
1533	<input checked="" type="checkbox"/>	<i>Aides aegita</i>	
1534	<input checked="" type="checkbox"/>	<i>Aides brino</i>	
1535	<input type="checkbox"/>	<i>Aides duma</i>	
1536	<input checked="" type="checkbox"/>	<i>Aides duma argyrina</i>	
1537	<input checked="" type="checkbox"/>	<i>Aides dysoni</i>	
1538	<input type="checkbox"/>	<i>Aides ocrinus</i>	
1539	<input checked="" type="checkbox"/>	<i>Alychna victa</i>	
1540	<input checked="" type="checkbox"/>	<i>Amblyscirtes aenus erna</i>	
1541	<input checked="" type="checkbox"/>	<i>Amblyscirtes aenus megamacula</i>	
1542	<input checked="" type="checkbox"/>	<i>Amblyscirtes anubis</i>	
1543	<input checked="" type="checkbox"/>	<i>Amblyscirtes brocki</i>	
1544	<input checked="" type="checkbox"/>	<i>Amblyscirtes cassus</i>	
1545	<input checked="" type="checkbox"/>	<i>Amblyscirtes elissa</i>	
1546	<input checked="" type="checkbox"/>	<i>Amblyscirtes eos</i>	
1547	<input checked="" type="checkbox"/>	<i>Amblyscirtes exoteria</i>	
1548	<input checked="" type="checkbox"/>	<i>Amblyscirtes fimbriata fimbriata</i>	
1549	<input checked="" type="checkbox"/>	<i>Amblyscirtes fimbriata pallida</i>	
1550	<input checked="" type="checkbox"/>	<i>Amblyscirtes fluonia</i>	
1551	<input checked="" type="checkbox"/>	<i>Amblyscirtes folia</i>	
1552	<input type="checkbox"/>	<i>Amblyscirtes patriciae</i>	
1553	<input checked="" type="checkbox"/>	<i>Amblyscirtes phylace</i>	
1554	<input type="checkbox"/>	<i>Amblyscirtes raphaeli</i>	
1555	<input checked="" type="checkbox"/>	<i>Amblyscirtes texanae</i>	
1556	<input checked="" type="checkbox"/>	<i>Amblyscirtes tolteca</i>	
1557	<input checked="" type="checkbox"/>	<i>Anatrytone barbara</i>	
1558	<input checked="" type="checkbox"/>	<i>Anatrytone byssus</i>	Problema
1559	<input checked="" type="checkbox"/>	<i>Anatrytone flavens</i>	
1560	<input checked="" type="checkbox"/>	<i>Anatrytone logan lagus</i>	
1561	<input checked="" type="checkbox"/>	<i>Anatrytone mazai</i>	
1562	<input checked="" type="checkbox"/>	<i>Anatrytone mella</i>	

1563	<input type="checkbox"/>	<i>Anatrytone perfida</i>	
1564	<input checked="" type="checkbox"/>	<i>Anatrytone potosiensis</i>	
1565	<input type="checkbox"/>	<i>Anatrytone sarah</i>	
1566	<input checked="" type="checkbox"/>	<i>Ancyloxypha arene</i>	
1567	<input checked="" type="checkbox"/>	<i>Ancyloxypha aurea</i>	
1568	<input checked="" type="checkbox"/>	<i>Ancyloxypha melanoneura</i>	
1569	<input checked="" type="checkbox"/>	<i>Ancyloxypha nitedula</i>	
1570	<input type="checkbox"/>	<i>Ancyloxypha ramba</i>	
1571	<input checked="" type="checkbox"/>	<i>Ancyloxypha sp1</i>	
1572	<input checked="" type="checkbox"/>	<i>Ancyloxypha sp2</i>	
1573	<input checked="" type="checkbox"/>	<i>Anthoptus epictetus</i>	
1574	<input checked="" type="checkbox"/>	<i>Anthoptus inculta</i>	
1575	<input checked="" type="checkbox"/>	<i>Anthoptus insignis</i>	
1576	<input checked="" type="checkbox"/>	<i>Anthoptus macalpinei</i>	
1577	<input checked="" type="checkbox"/>	<i>Anthoptus macalpinei</i>	
1578	<input checked="" type="checkbox"/>	<i>Anthoptus maracanae</i>	
1579	<input checked="" type="checkbox"/>	<i>Apaustus gracilis gracilis</i>	
1580	<input checked="" type="checkbox"/>	<i>Apaustus gracilis smarti</i>	
1581	<input checked="" type="checkbox"/>	<i>Apaustus menes</i>	
1582	<input type="checkbox"/>	<i>Apaustus radiatus</i>	
1583	<input checked="" type="checkbox"/>	<i>Argon lota</i>	
1584	<input checked="" type="checkbox"/>	<i>Aroma aroma</i>	
1585	<input checked="" type="checkbox"/>	<i>Aroma henricus henricus</i>	
1586	<input type="checkbox"/>	<i>Arotis derasa derasa</i>	
1587	<input checked="" type="checkbox"/>	<i>Arotis kayei</i>	
1588	<input checked="" type="checkbox"/>	<i>Arotis mapirica</i>	
1589	<input checked="" type="checkbox"/>	<i>Arotis pandora</i>	
1590	<input checked="" type="checkbox"/>	<i>Arotis sirene</i>	
1591	<input checked="" type="checkbox"/>	<i>Artines aepitus</i>	
1592	<input checked="" type="checkbox"/>	<i>Artines angelica</i>	
1593	<input checked="" type="checkbox"/>	<i>Artines bamba</i>	
1594	<input checked="" type="checkbox"/>	<i>Artines focus</i>	
1595	<input checked="" type="checkbox"/>	<i>Artines panama</i>	
1596	<input checked="" type="checkbox"/>	<i>Artines rica</i>	
1597	<input checked="" type="checkbox"/>	<i>Artines steinhauseri</i>	
1598	<input checked="" type="checkbox"/>	<i>Artines trogon</i>	

## Hesperiidae

1599	<input checked="" type="checkbox"/> <i>Atalopedes campestris</i>	
1600	<input checked="" type="checkbox"/> <i>Atalopedes flaveola</i>	
1601	<input checked="" type="checkbox"/> <i>Atalopedes lina</i>	<i>Linka lina</i>
1602	<input checked="" type="checkbox"/> <i>Atrytonopsis ovinia</i>	
1603	<input checked="" type="checkbox"/> <i>Brownus browni</i>	
1604	<input checked="" type="checkbox"/> <i>Buzyges idothea</i>	
1605	<input checked="" type="checkbox"/> <i>Buzyges mellanaformis</i>	
1606	<input checked="" type="checkbox"/> <i>Buzyges rolla</i>	
1607	<input checked="" type="checkbox"/> <i>Caligulana caligula</i>	
1608	<input checked="" type="checkbox"/> <i>Calpodes antoninus</i>	<i>Saliana</i>
1609	<input checked="" type="checkbox"/> <i>Calpodes chiomara</i>	<i>Saliana</i>
1610	<input checked="" type="checkbox"/> <i>Calpodes esperi esperi</i>	<i>Saliana</i>
1611	<input checked="" type="checkbox"/> <i>Calpodes ethlius</i>	
1612	<input checked="" type="checkbox"/> <i>Calpodes fischer</i>	
1613	<input checked="" type="checkbox"/> <i>Calpodes fusta</i>	<i>Saliana</i>
1614	<input checked="" type="checkbox"/> <i>Calpodes hewitsoni</i>	<i>Saliana</i>
1615	<input checked="" type="checkbox"/> <i>Calpodes longirostris</i>	<i>Saliana</i>
1616	<input checked="" type="checkbox"/> <i>Calpodes mamurra</i>	
1617	<input checked="" type="checkbox"/> <i>Calpodes mathiolus</i>	
1618	<input checked="" type="checkbox"/> <i>Calpodes morsa</i>	<i>Saliana</i>
1619	<input checked="" type="checkbox"/> <i>Calpodes nigel</i>	
1620	<input type="checkbox"/> <i>Calpodes orante</i>	<i>Saliana</i>
1621	<input checked="" type="checkbox"/> <i>Calpodes placens</i>	<i>Saliana</i>
1622	<input type="checkbox"/> <i>Calpodes saladin catha</i>	
1623	<input checked="" type="checkbox"/> <i>Calpodes saladin culta</i>	
1624	<input checked="" type="checkbox"/> <i>Calpodes saladin saladin</i>	<i>Saliana</i>
1625	<input checked="" type="checkbox"/> <i>Calpodes salius</i>	<i>Saliana</i>
1626	<input checked="" type="checkbox"/> <i>Calpodes salona</i>	<i>Saliana</i>
1627	<input checked="" type="checkbox"/> <i>Calpodes salva</i>	
1628	<input checked="" type="checkbox"/> <i>Calpodes severus</i>	<i>Saliana</i>
1629	<input checked="" type="checkbox"/> <i>Calpodes triangularis</i>	<i>Saliana</i>
1630	<input checked="" type="checkbox"/> <i>Callimormus alsimo</i>	
1631	<input checked="" type="checkbox"/> <i>Callimormus corades</i>	
1632	<input checked="" type="checkbox"/> <i>Callimormus corus</i>	
1633	<input checked="" type="checkbox"/> <i>Callimormus interpunctata</i>	
1634	<input checked="" type="checkbox"/> <i>Callimormus juvenus</i>	

1635	<input checked="" type="checkbox"/> <i>Callimormus radiola elegans</i>	
1636	<input checked="" type="checkbox"/> <i>Callimormus radiola janna</i>	
1637	<input checked="" type="checkbox"/> <i>Callimormus radiola radiola</i>	
1638	<input checked="" type="checkbox"/> <i>Callimormus rivera</i>	
1639	<input checked="" type="checkbox"/> <i>Callimormus saturnus</i>	
1640	<input checked="" type="checkbox"/> <i>Cantha calva</i>	
1641	<input checked="" type="checkbox"/> <i>Cantha honor</i>	
1642	<input type="checkbox"/> <i>Cantha ivea</i>	
1643	<input type="checkbox"/> <i>Cantha matula</i>	
1644	<input type="checkbox"/> <i>Cantha roraimae</i>	
1645	<input type="checkbox"/> <i>Cantha zara</i>	
1646	<input checked="" type="checkbox"/> <i>Carystina aurifer</i>	
1647	<input checked="" type="checkbox"/> <i>Carystina lysiteles</i>	
1648	<input checked="" type="checkbox"/> <i>Carystina mielkei</i>	
1649	<input checked="" type="checkbox"/> <i>Carystina pieris</i>	
1650	<input checked="" type="checkbox"/> <i>Carystoides abrahami</i>	
1651	<input checked="" type="checkbox"/> <i>Carystoides alda</i>	
1652	<input checked="" type="checkbox"/> <i>Carystoides balza</i>	
1653	<input checked="" type="checkbox"/> <i>Carystoides basoches</i>	
1654	<input checked="" type="checkbox"/> <i>Carystoides cathaea</i>	
1655	<input checked="" type="checkbox"/> <i>Carystoides escalantei</i>	
1656	<input checked="" type="checkbox"/> <i>Carystoides floresi</i>	
1657	<input checked="" type="checkbox"/> <i>Carystoides hondura</i>	
1658	<input checked="" type="checkbox"/> <i>Carystoides lebbaeus benchos</i>	
1659	<input checked="" type="checkbox"/> <i>Carystoides lebbaeus cundina</i>	
1660	<input checked="" type="checkbox"/> <i>Carystoides lebbaeus lebbaeus</i>	
1661	<input checked="" type="checkbox"/> <i>Carystoides lila</i>	
1662	<input checked="" type="checkbox"/> <i>Carystoides manta</i>	
1663	<input checked="" type="checkbox"/> <i>Carystoides maroma</i>	
1664	<input checked="" type="checkbox"/> <i>Carystoides mexicana</i>	
1665	<input type="checkbox"/> <i>Carystoides noseda</i>	
1666	<input checked="" type="checkbox"/> <i>Carystoides sicania orbius</i>	
1667	<input checked="" type="checkbox"/> <i>Carystoides sp1</i>	
1668	<input checked="" type="checkbox"/> <i>Carystoides sp2</i>	
1669	<input checked="" type="checkbox"/> <i>Carystoides sp3</i>	
1670	<input checked="" type="checkbox"/> <i>Carystoides sp4</i>	

## Hesperiidae

1671  *Carystoides yenna*  
1672  *Carystus diores*  
1673  *Carystus elvira*  
1674  *Carystus hocus*  
1675  *Carystus jolus*  
1676  *Carystus junior*  
1677  *Carystus periphas amax*  
1678  *Carystus periphas periphas*  
1679  *Carystus phorcus phorcus*  
1680  *Carystus ploetzi*  
1681  *Carystus rufoventris*  
1682  *Carystus superbiens*  
1683  *Cobalopsis autumnia*  
1684  *Cobalopsis catocala*  
1685  *Cobalopsis dorpa*  
1686  *Cobalopsis latonia*  
1687  *Cobalopsis miaba*  
1688  *Cobalopsis nero*  
1689  *Cobalopsis vorgia*  
1690  *Cobalus calvina*  
1691  *Cobalus discors*  
1692  *Cobalus fidicula*  
1693  *Cobalus virbius hanta*  
1694  *Cobalus virbius hersilia*  
1695  *Cobalus virbius quadrum*  
1696  *Cobalus virbius virbius*  
1697  *Cobalus virbius virbius*  
1698  *Conga chydada*  
1699  *Conga iheringii*  
1700  *Conga immaculata*  
1701  *Conga urqua*  
1702  *Conga zela*  
1703  *Corra coryna conka*  
1704  *Corticea corticea*  
1705  *Corticea diamantina*  
1706  *Corticea lysias coxeyi*

1707  *Corticea lysias lysias*  
1708  *Corticea lysias potex*  
1709  *Corticea mendica schwarzi*  
1710  *Corticea mendica sylvia*  
1711  *Corticea oblinita*  
1712  *Cravera laureatus*  
1713  *Cumbre cumbre*  
1714  *Cumbre haywardi*  
1715  *Cumbre lamasi*  
1716  *Cumbre meridionalis*  
1717  *Cyclosma abandonides*  
1718  *Cyclosma altama*  
1719  *Cyclosma glamis*  
1720  *Cyclosma sp1 n*  
1721  *Cyclosma sp2*  
1722  *Cymaenes alumna*  
1723  *Cymaenes cavalla*  
1724  *Cymaenes chela*  
1725  *Cymaenes distigma*  
1726  *Cymaenes fraus*  
1727  *Cymaenes gisca*  
1728  *Cymaenes laureolus laureolus*  
1729  *Cymaenes laureolus loxa*  
1730  *Cymaenes laza*  
1731  *Cymaenes limae*  
1732  *Cymaenes odilia*  
1733  *Cymaenes odilia aequatoria*  
1734  *Cymaenes odilia edata*  
1735  *Cymaenes odilia miqua*  
1736  *Cymaenes odilia odilia*  
1737  *Cymaenes perlouides*  
1738  *Cymaenes trebius*  
1739  *Cymaenes tripunctata*  
1740  *Cymaenes tripunctus theogenis*  
1741  *Cymaenes uruba taberi*  
1742  *Cymaenes uruba uruba*

## Hesperiidae

1743  *Cynea anthracinus anthracinus*  
1744  *Cynea anthracinus holomelas*  
1745  *Cynea bistrigula*  
1746  *Cynea corisana*  
1747  *Cynea corope*  
1748  *Cynea cynea*  
1749  *Cynea diluta*  
1750  *Cynea hycsos hycsos*  
1751  *Cynea iquita*  
1752  *Cynea irma*  
1753  *Cynea megalops*  
1754  *Cynea popla*  
1755  *Cynea robba robba*  
1756  *Cynea sp1*  
1757  *Cynea sp2*  
1758  *Cynea trimaculata*  
1759  *Chalcone briquenydan  
briquenydan*  
1760  *Chalcone briquenydan chalcone*  
1761  *Chalcone santarus*  
1762  *Chalcone tania*  
1763  *Chalcone zisa*  
1764  *Chloeria psittacina*  
1765  *Chloeria sp n*  
1766  *Damas clavus*  
1767  *Damas horridus*  
1768  *Damas immaculata*  
1769  *Damas sp1*  
1770  *Decinea dama*  
1771  *Decinea decinea antus*  
1772  *Decinea decinea decinea*  
1773  *Decinea decinea denta*  
1774  *Decinea decinea derisor*  
1775  *Decinea decinea huasteca*  
1776  *Decinea lucifer*  
1777  *Decinea mammaea*  
1778  *Decinea milesi*

1779  *Decinea milesi*  
1780  *Decinea neroides lyco*  
1781  *Decinea neroides neroides*  
1782  *Decinea percosius*  
1783  *Decinea pruda*  
1784  *Decinea sp1*  
1785  *Decinea zapota*  
1786  *Dion carmenta acraea*  
1787  *Dion carmenta carmenta*  
1788  *Dion carmenta caucana*  
1789  *Dion carmenta coma*  
1790  *Dion gemmatus*  
1791  *Dubiella dubius*  
1792  *Dubiella fiscella belpa*  
1793  *Dubiella fiscella fiscella*  
1794  *Duroca duroca duroca*  
1795  *Duroca duroca lenta*  
1796  *Ebusus ebusus ebusus*  
1797  *Enosis achelous*  
1798  *Enosis angularis*  
1799  *Enosis aphilos*  
1800  *Enosis blotta*  
1801  *Enosis dognini*  
1802  *Enosis iccius*  
1803  *Enosis immaculata demon*  
1804  *Enosis immaculata immaculata*  
1805  *Enosis schausi*  
1806  *Enosis sp1*  
1807  *Enosis topo*  
1808  *Enosis uza pruinosa*  
1809  *Enosis uza uza*  
1810  *Eprius veleda obrepta*  
1811  *Eprius veleda veleda*  
1812  *Euphyes antra*  
1813  *Euphyes canda*  
1814  *Euphyes cherra*

## Hesperiidae

1815	<input checked="" type="checkbox"/>	<i>Euphyes fumata</i>
1816	<input checked="" type="checkbox"/>	<i>Euphyes peneia</i>
1817	<input checked="" type="checkbox"/>	<i>Euphyes vestris</i>
1818	<input checked="" type="checkbox"/>	<i>Eutocus facilis</i>
1819	<input checked="" type="checkbox"/>	<i>Eutocus matildae matildae</i>
1820	<input checked="" type="checkbox"/>	<i>Eutocus matildae vinda</i>
1821	<input checked="" type="checkbox"/>	<i>Eutocus quichua</i>
1822	<input checked="" type="checkbox"/>	<i>Eutocus vetulus</i>
1823	<input checked="" type="checkbox"/>	<i>Eutyichide asema</i>
1824	<input checked="" type="checkbox"/>	<i>Eutyichide complana</i>
1825	<input checked="" type="checkbox"/>	<i>Eutyichide olympia</i>
1826	<input type="checkbox"/>	<i>Eutyichide paria</i>
1827	<input checked="" type="checkbox"/>	<i>Eutyichide physcella</i>
1828	<input checked="" type="checkbox"/>	<i>Eutyichide subcordata ochus</i>
1829	<input type="checkbox"/>	<i>Eutyichide subcordata sempa</i>
1830	<input checked="" type="checkbox"/>	<i>Eutyichide subcordata subcordata</i>
1831	<input checked="" type="checkbox"/>	<i>Evansiella cordela</i>
1832	<input checked="" type="checkbox"/>	<i>Falga farina</i>
1833	<input checked="" type="checkbox"/>	<i>Falga jeconia jacta</i>
1834	<input checked="" type="checkbox"/>	<i>Falga jeconia jeconia</i>
1835	<input checked="" type="checkbox"/>	<i>Falga jeconia odol</i>
1836	<input checked="" type="checkbox"/>	<i>Falga jeconia ombra</i>
1837	<input checked="" type="checkbox"/>	<i>Falga sciras</i>
1838	<input checked="" type="checkbox"/>	<i>Falga theoclea</i>
1839	<input checked="" type="checkbox"/>	<i>Flaccilla aecas</i>
1840	<input checked="" type="checkbox"/>	<i>Flaccilla sp n</i>
1841	<input checked="" type="checkbox"/>	<i>Gallio carasta</i>
1842	<input checked="" type="checkbox"/>	<i>Ginungagapus ranesus</i>
1843	<input checked="" type="checkbox"/>	<i>Ginungagapus rogan</i>
1844	<input checked="" type="checkbox"/>	<i>Ginungagapus schmithi</i>
1845	<input checked="" type="checkbox"/>	<i>Halotus angellus</i>
1846	<input checked="" type="checkbox"/>	<i>Halotus jonaveriorum</i>
1847	<input checked="" type="checkbox"/>	<i>Halotus rica</i>
1848	<input type="checkbox"/>	<i>Hansa devergens devergens</i>
1849	<input checked="" type="checkbox"/>	<i>Hansa hyboma</i>
1850	<input checked="" type="checkbox"/>	<i>Haza hazarma</i>

1851	<input checked="" type="checkbox"/>	<i>Hedone bittae</i>
1852	<input checked="" type="checkbox"/>	<i>Hedone vibex calla</i>
1853	<input checked="" type="checkbox"/>	<i>Hedone vibex catilina</i>
1854	<input type="checkbox"/>	<i>Hylephila adriennae</i>
1855	<input type="checkbox"/>	<i>Hylephila fasciolata</i>
1856	<input checked="" type="checkbox"/>	<i>Hylephila galera</i>
1857	<input checked="" type="checkbox"/>	<i>Hylephila isonira isonira</i>
1858	<input checked="" type="checkbox"/>	<i>Hylephila pallisteri</i>
1859	<input checked="" type="checkbox"/>	<i>Hylephila peruana</i>
1860	<input checked="" type="checkbox"/>	<i>Hylephila phyleus anca</i>
1861	<input checked="" type="checkbox"/>	<i>Hylephila phyleus andina</i>
1862	<input checked="" type="checkbox"/>	<i>Hylephila phyleus phyleus</i>
1863	<input checked="" type="checkbox"/>	<i>Hylephila shapiro</i>
1864	<input checked="" type="checkbox"/>	<i>Hylephila signata</i>
1865	<input checked="" type="checkbox"/>	<i>Hylephila venustus</i>
1866	<input type="checkbox"/>	<i>Joanna boxi</i>
1867	<input checked="" type="checkbox"/>	<i>Joanna clara</i>
1868	<input checked="" type="checkbox"/>	<i>Joanna Joanna</i>
1869	<input checked="" type="checkbox"/>	<i>Jongiana spl</i>
1870	<input checked="" type="checkbox"/>	<i>Justinia justinianus</i>
1871	<input checked="" type="checkbox"/>	<i>Justinia kora</i>
1872	<input type="checkbox"/>	<i>Justinia maculata</i>
1873	<input checked="" type="checkbox"/>	<i>Justinia norda</i>
1874	<input checked="" type="checkbox"/>	<i>Justinia papea</i>
1875	<input checked="" type="checkbox"/>	<i>Justinia phaetusa</i>
1876	<input checked="" type="checkbox"/>	<i>Justinia phaetusa norda</i>
1877	<input checked="" type="checkbox"/>	<i>Justinia phaetusa phaetusa</i>
1878	<input checked="" type="checkbox"/>	<i>Lamponia elegantula</i>
1879	<input checked="" type="checkbox"/>	<i>Lamponia lamponia</i>
1880	<input checked="" type="checkbox"/>	<i>Lamponia travassosi</i>
1881	<input checked="" type="checkbox"/>	<i>Lento apta</i>
1882	<input checked="" type="checkbox"/>	<i>Lento ferrago</i>
1883	<input checked="" type="checkbox"/>	<i>Lento genta</i>
1884	<input checked="" type="checkbox"/>	<i>Lento grosso</i>
1885	<input checked="" type="checkbox"/>	<i>Lento hermione hermione</i>
1886	<input type="checkbox"/>	<i>Lento hermione vina</i>

## Hesperiidae

1887	<input type="checkbox"/>	<i>Lento imerius</i>	1923	<input checked="" type="checkbox"/>	<i>Lucida melitaea</i>
1888	<input checked="" type="checkbox"/>	<i>Lento krexoides</i>	1924	<input checked="" type="checkbox"/>	<i>Ludens levina</i>
1889	<input type="checkbox"/>	<i>Lento lento</i>	1925	<input type="checkbox"/>	<i>Ludens ludens</i>
1890	<input checked="" type="checkbox"/>	<i>Lento lora</i>	1926	<input checked="" type="checkbox"/>	<i>Ludens silvaticus</i>
1891	<input checked="" type="checkbox"/>	<i>Lento lucto</i>	1927	<input checked="" type="checkbox"/>	<i>Lychnuchus brasta</i>
1892	<input checked="" type="checkbox"/>	<i>Lento ludo</i>	1928	<input checked="" type="checkbox"/>	<i>Lychnuchus celsus</i>
1893	<input checked="" type="checkbox"/>	<i>Lento xanthina</i>	1929	<input checked="" type="checkbox"/>	<i>Lychnuchus pelta</i>
1894	<input checked="" type="checkbox"/>	<i>Lerema accius</i>	1930	<input checked="" type="checkbox"/>	<i>Methion melas</i>
1895	<input checked="" type="checkbox"/>	<i>Lerema accius lochius</i>	1931	<input type="checkbox"/>	<i>Methionopsis dolor</i>
1896	<input checked="" type="checkbox"/>	<i>Lerema ancillarlis</i>	1932	<input checked="" type="checkbox"/>	<i>Methionopsis ina</i>
1897	<input checked="" type="checkbox"/>	<i>Lerema liris</i>	1933	<input checked="" type="checkbox"/>	<i>Metron chrysogastra</i> <i>chrysogastra</i>
1898	<input type="checkbox"/>	<i>Lerema lochius</i>	1934	<input checked="" type="checkbox"/>	<i>Metron chrysogastra gades</i>
1899	<input checked="" type="checkbox"/>	<i>Lerema lumina</i>	1935	<input checked="" type="checkbox"/>	<i>Metron fascia</i>
1900	<input checked="" type="checkbox"/>	<i>Lerema viridis</i>	1936	<input type="checkbox"/>	<i>Metron leucogaster ambrosei</i>
1901	<input checked="" type="checkbox"/>	<i>Lerodea eufala eufala</i>	1937	<input checked="" type="checkbox"/>	<i>Metron leucogaster leucogaster</i>
1902	<input checked="" type="checkbox"/>	<i>Lerodea gracia</i>	1938	<input checked="" type="checkbox"/>	<i>Metron schrottkyi hypochlora</i>
1903	<input checked="" type="checkbox"/>	<i>Lerodea xenos</i>	1939	<input checked="" type="checkbox"/>	<i>Metron schrottkyi tomba</i>
1904	<input checked="" type="checkbox"/>	<i>Libra aligula aligula</i>	1940	<input checked="" type="checkbox"/>	<i>Metron zimra</i>
1905	<input checked="" type="checkbox"/>	<i>Libra aligula decia</i>	1941	<input checked="" type="checkbox"/>	<i>Metron zimra 3</i>
1906	<input checked="" type="checkbox"/>	<i>Libra anatolica</i>	1942	<input checked="" type="checkbox"/>	<i>Mielkeus diana</i>
1907	<input checked="" type="checkbox"/>	<i>Librita librita</i>	1943	<input checked="" type="checkbox"/>	<i>Mielkeus lucretius</i>
1908	<input checked="" type="checkbox"/>	<i>Lindra boliviana</i>	1944	<input checked="" type="checkbox"/>	<i>Mielkeus tertianus</i>
1909	<input checked="" type="checkbox"/>	<i>Lindra boliviana</i>	1945	<input checked="" type="checkbox"/>	<i>Miltomiges cinnamomea</i>
1910	<input type="checkbox"/>	<i>Lindra brasus</i>	1946	<input checked="" type="checkbox"/>	<i>Misius misius</i>
1911	<input type="checkbox"/>	<i>Lindra procax</i>	1947	<input checked="" type="checkbox"/>	<i>Mnaseas bicolor</i>
1912	<input type="checkbox"/>	<i>Lindra simulius</i>	1948	<input checked="" type="checkbox"/>	<i>Mnaseas inca</i>
1913	<input checked="" type="checkbox"/>	<i>Lindra spl</i>	1949	<input type="checkbox"/>	<i>Mnaseas macia</i>
1914	<input checked="" type="checkbox"/>	<i>Lindra vanewrighti</i>	1950	<input checked="" type="checkbox"/>	<i>Mnasicles geta</i>
1915	<input checked="" type="checkbox"/>	<i>Lindra vanewrighti</i>	1951	<input type="checkbox"/>	<i>Mnasicles hicetaon</i>
1916	<input checked="" type="checkbox"/>	<i>Lon melane vitellina</i>	1952	<input checked="" type="checkbox"/>	<i>Mnasicles thymoetes</i>
1917	<input checked="" type="checkbox"/>	<i>Lon monticola</i>	1953	<input checked="" type="checkbox"/>	<i>Mnasilus allubita</i>
1918	<input checked="" type="checkbox"/>	<i>Lon taxiles</i>	1954	<input checked="" type="checkbox"/>	<i>Mnasinous patage</i>
1919	<input checked="" type="checkbox"/>	<i>Lucida lucia leopardus</i>	1955	<input type="checkbox"/>	<i>Mnasitheus cephoides</i>
1920	<input checked="" type="checkbox"/>	<i>Lucida lucia lucia</i>	1956	<input checked="" type="checkbox"/>	<i>Mnasitheus continua conta</i>
1921	<input checked="" type="checkbox"/>	<i>Lucida lucia oebasus</i>	1957	<input checked="" type="checkbox"/>	<i>Mnasitheus continua continua</i>
1922	<input checked="" type="checkbox"/>	<i>Lucida lucia scopas</i>	1958	<input checked="" type="checkbox"/>	<i>Mnasitheus chrysophrys</i>

## Hesperiidae

1959	<input checked="" type="checkbox"/>	<i>Mnasitheus forma</i>
1960	<input checked="" type="checkbox"/>	<i>Mnasitheus gemignani</i>
1961	<input checked="" type="checkbox"/>	<i>Mnasitheus nitra</i>
1962	<input checked="" type="checkbox"/>	<i>Mnasitheus nitra</i>
1963	<input checked="" type="checkbox"/>	<i>Mnasitheus ritans</i>
1964	<input checked="" type="checkbox"/>	<i>Mnasitheus simplicissima</i>
1965	<input checked="" type="checkbox"/>	<i>Mnasitheus spangla</i>
1966	<input checked="" type="checkbox"/>	<i>Mnasitheus submetallescens</i>
1967	<input checked="" type="checkbox"/>	<i>Mnestheus damma</i>
1968	<input checked="" type="checkbox"/>	<i>Mnestheus ittona</i>
1969	<input checked="" type="checkbox"/>	<i>Moeris hyagnis</i>
1970	<input checked="" type="checkbox"/>	<i>Moeris nut</i>
1971	<input checked="" type="checkbox"/>	<i>Moeris padus</i>
1972	<input type="checkbox"/>	<i>Moeris remus</i>
1973	<input type="checkbox"/>	<i>Moeris strada</i>
1974	<input checked="" type="checkbox"/>	<i>Moeris striga</i>
1975	<input checked="" type="checkbox"/>	<i>Moeris striga stroma</i>
1976	<input checked="" type="checkbox"/>	<i>Moeris stroma</i>
1977	<input checked="" type="checkbox"/>	<i>Moeros moeros</i>
1978	<input checked="" type="checkbox"/>	<i>Molo calcarea calcarea</i>
1979	<input checked="" type="checkbox"/>	<i>Molo calcarea ponda</i>
1980	<input type="checkbox"/>	<i>Molo humeralis</i>
1981	<input checked="" type="checkbox"/>	<i>Molo mango</i>
1982	<input checked="" type="checkbox"/>	<i>Molo muzo</i>
1983	<input checked="" type="checkbox"/>	<i>Molo visendus</i>
1984	<input checked="" type="checkbox"/>	<i>Monca branca</i>
1985	<input checked="" type="checkbox"/>	<i>Monca crispinus</i>
1986	<input checked="" type="checkbox"/>	<i>Monca telata</i>
1987	<input checked="" type="checkbox"/>	<i>Morys compta</i>
1988	<input checked="" type="checkbox"/>	<i>Morys geisa</i>
1989	<input checked="" type="checkbox"/>	<i>Morys lyde</i>
1990	<input checked="" type="checkbox"/>	<i>Morys micythus</i>
1991	<input checked="" type="checkbox"/>	<i>Morys valda</i>
1992	<input checked="" type="checkbox"/>	<i>Morys valerius</i>
1993	<input checked="" type="checkbox"/>	<i>Naevolus orius naevolus</i>
1994	<input checked="" type="checkbox"/>	<i>Naevolus orius orius</i>

1995	<input checked="" type="checkbox"/>	<i>Nastra dryas</i>
1996	<input checked="" type="checkbox"/>	<i>Nastra ethologus</i>
1997	<input checked="" type="checkbox"/>	<i>Nastra incomptus</i>
1998	<input checked="" type="checkbox"/>	<i>Nastra julia</i>
1999	<input checked="" type="checkbox"/>	<i>Nastra leucone leucone</i>
2000	<input type="checkbox"/>	<i>Nastra leucone leuconoides</i>
2001	<input checked="" type="checkbox"/>	<i>Nastra lherminier</i>
2002	<input checked="" type="checkbox"/>	<i>Nastra neamathla</i>
2003	<input checked="" type="checkbox"/>	<i>Nastra perigenes</i>
2004	<input checked="" type="checkbox"/>	<i>Neoxeniades anchicayensis</i>
2005	<input checked="" type="checkbox"/>	<i>Neoxeniades bajua bajula</i>
2006	<input checked="" type="checkbox"/>	<i>Neoxeniades bajua peri</i>
2007	<input checked="" type="checkbox"/>	<i>Neoxeniades braesia aqua</i>
2008	<input checked="" type="checkbox"/>	<i>Neoxeniades braesia braesia</i>
2009	<input checked="" type="checkbox"/>	<i>Neoxeniades cincia</i>
2010	<input checked="" type="checkbox"/>	<i>Neoxeniades irena</i>
2011	<input checked="" type="checkbox"/>	<i>Neoxeniades luda</i>
2012	<input checked="" type="checkbox"/>	<i>Neoxeniades myra</i>
2013	<input checked="" type="checkbox"/>	<i>Neoxeniades pluviasilva</i>
2014	<input type="checkbox"/>	<i>Neoxeniades scipio nosa</i>
2015	<input checked="" type="checkbox"/>	<i>Neoxeniades scipio posta</i>
2016	<input checked="" type="checkbox"/>	<i>Neoxeniades scipio scipio</i>
2017	<input checked="" type="checkbox"/>	<i>Neoxeniades scipio ssp n</i>
2018	<input checked="" type="checkbox"/>	<i>Neoxeniades seron seron</i>
2019	<input checked="" type="checkbox"/>	<i>Neoxeniades sp1 n</i>
2020	<input checked="" type="checkbox"/>	<i>Neoxeniades sp2</i>
2021	<input checked="" type="checkbox"/>	<i>Neoxeniades tropa</i>
2022	<input checked="" type="checkbox"/>	<i>Niconiades caeso</i>
2023	<input checked="" type="checkbox"/>	<i>Niconiades centralis</i>
2024	<input checked="" type="checkbox"/>	<i>Niconiades gladys</i>
2025	<input checked="" type="checkbox"/>	<i>Niconiades incomptus</i>
2026	<input checked="" type="checkbox"/>	<i>Niconiades lingua</i>
2027	<input checked="" type="checkbox"/>	<i>Niconiades merenda</i>
2028	<input checked="" type="checkbox"/>	<i>Niconiades nabona</i>
2029	<input checked="" type="checkbox"/>	<i>Niconiades nikko</i>
2030	<input type="checkbox"/>	<i>Niconiades parna</i>

## Hesperiidae

2031	<input checked="" type="checkbox"/>	<i>Niconiades sp1</i>
2032	<input checked="" type="checkbox"/>	<i>Niconiades sp2</i>
2033	<input checked="" type="checkbox"/>	<i>Niconiades tina</i>
2034	<input checked="" type="checkbox"/>	<i>Niconiades viridis viridis</i>
2035	<input checked="" type="checkbox"/>	<i>Niconiades viridis vista</i>
2036	<input checked="" type="checkbox"/>	<i>Niconiades xanthaphes</i>
2037	<input checked="" type="checkbox"/>	<i>Niconiades yoka</i>
2038	<input checked="" type="checkbox"/>	<i>Nyctelius nyctelius nyctelius</i>
2039	<input type="checkbox"/>	<i>Nyctus crinitus</i>
2040	<input type="checkbox"/>	<i>Nyctus hiarbas</i>
2041	<input checked="" type="checkbox"/>	<i>Oarisma aurantiaca</i>
2042	<input checked="" type="checkbox"/>	<i>Oarisma boeta</i>
2043	<input checked="" type="checkbox"/>	<i>Oarisma jean favor</i>
2044	<input checked="" type="checkbox"/>	<i>Oarisma minima</i>
2045	<input type="checkbox"/>	<i>Onespa brockorum</i>
2046	<input checked="" type="checkbox"/>	<i>Onespa gala</i>
2047	<input type="checkbox"/>	<i>Onespa nakamura</i>
2048	<input checked="" type="checkbox"/>	<i>Onespa nubis</i>
2049	<input checked="" type="checkbox"/>	<i>Onophas columbaria columbaria</i>
2050	<input checked="" type="checkbox"/>	<i>Onophas columbaria distigma</i>
2051	<input checked="" type="checkbox"/>	<i>Onophas columbaria flossites</i>
2052	<input checked="" type="checkbox"/>	<i>Onophas chlorocephala</i>
2053	<input checked="" type="checkbox"/>	<i>Onophas watsoni</i>
2054	<input checked="" type="checkbox"/>	<i>Orthos lycortas</i>
2055	<input type="checkbox"/>	<i>Orthos orthos hyalinus</i>
2056	<input checked="" type="checkbox"/>	<i>Orthos orthos minka</i>
2057	<input checked="" type="checkbox"/>	<i>Orthos orthos orthos</i>
2058	<input checked="" type="checkbox"/>	<i>Orthos potesta</i>
2059	<input checked="" type="checkbox"/>	<i>Orthos trinka</i>
2060	<input checked="" type="checkbox"/>	<i>Oxyntes corusca</i>
2061	<input checked="" type="checkbox"/>	<i>Oxyntes sp</i>
2062	<input checked="" type="checkbox"/>	<i>Oxyntes viricuculla</i>
2063	<input type="checkbox"/>	<i>Pamba boyaca</i>
2064	<input checked="" type="checkbox"/>	<i>Pamba pamba</i>
2065	<input checked="" type="checkbox"/>	<i>Panoquina bola</i>
2066	<input checked="" type="checkbox"/>	<i>Panoquina danishi</i>

2067	<input checked="" type="checkbox"/>	<i>Panoquina errans</i>
2068	<input checked="" type="checkbox"/>	<i>Panoquina evadnes</i>
2069	<input checked="" type="checkbox"/>	<i>Panoquina evansi</i>
2070	<input checked="" type="checkbox"/>	<i>Panoquina fusina fusina</i>
2071	<input checked="" type="checkbox"/>	<i>Panoquina fusina sonta</i>
2072	<input type="checkbox"/>	<i>Panoquina fusina viola</i>
2073	<input checked="" type="checkbox"/>	<i>Panoquina hecebolus</i>
2074	<input checked="" type="checkbox"/>	<i>Panoquina lucas lucas</i>
2075	<input checked="" type="checkbox"/>	<i>Panoquina luctosa</i>
2076	<input checked="" type="checkbox"/>	<i>Panoquina neblina</i>
2077	<input checked="" type="checkbox"/>	<i>Panoquina ocola ocola</i>
2078	<input checked="" type="checkbox"/>	<i>Panoquina panoquinoides panoquinoides</i>
2079	<input checked="" type="checkbox"/>	<i>Panoquina pauper pauper</i>
2080	<input checked="" type="checkbox"/>	<i>Panoquina trix</i>
2081	<input checked="" type="checkbox"/>	<i>Papias dictys</i>
2082	<input checked="" type="checkbox"/>	<i>Papias ignarus</i>
2083	<input type="checkbox"/>	<i>Papias phaeomelas</i>
2084	<input checked="" type="checkbox"/>	<i>Papias phainis</i>
2085	<input checked="" type="checkbox"/>	<i>Papias projectus</i>
2086	<input checked="" type="checkbox"/>	<i>Papias subcostulata</i>
2087	<input checked="" type="checkbox"/>	<i>Paracarystus evansi</i>
2088	<input checked="" type="checkbox"/>	<i>Paracarystus hypargyra</i>
2089	<input checked="" type="checkbox"/>	<i>Paracarystus menestries</i>
2090	<input type="checkbox"/>	<i>Paracarystus menestries koza</i>
2091	<input checked="" type="checkbox"/>	<i>Paracarystus menestries menestries</i>
2092	<input checked="" type="checkbox"/>	<i>Paracarystus menestries rona</i>
2093	<input checked="" type="checkbox"/>	<i>Paratrytone aphractioia</i>
2094	<input type="checkbox"/>	<i>Paratrytone argentea</i>
2095	<input checked="" type="checkbox"/>	<i>Paratrytone decepta</i>
2096	<input type="checkbox"/>	<i>Paratrytone kemneri</i>
2097	<input type="checkbox"/>	<i>Paratrytone omitemensis</i>
2098	<input type="checkbox"/>	<i>Paratrytone pitza</i>
2099	<input checked="" type="checkbox"/>	<i>Paratrytone polyclea</i>
2100	<input checked="" type="checkbox"/>	<i>Paratrytone raspa</i>
2101	<input checked="" type="checkbox"/>	<i>Paratrytone rhexenor</i>



## Hesperiidae

2102	<input checked="" type="checkbox"/>	<i>Paratrytone snowi</i>
2103	<input checked="" type="checkbox"/>	<i>Parphorus auristriga</i>
2104	<input checked="" type="checkbox"/>	<i>Parphorus decora</i>
2105	<input checked="" type="checkbox"/>	<i>Parphorus felta</i>
2106	<input type="checkbox"/>	<i>Parphorus hesia</i>
2107	<input checked="" type="checkbox"/>	<i>Parphorus ira</i>
2108	<input type="checkbox"/>	<i>Parphorus oca</i>
2109	<input type="checkbox"/>	<i>Parphorus paramus</i>
2110	<input checked="" type="checkbox"/>	<i>Parphorus prosper</i>
2111	<input checked="" type="checkbox"/>	<i>Parphorus pseudecorus</i>
2112	<input checked="" type="checkbox"/>	<i>Parphorus sapala</i>
2113	<input checked="" type="checkbox"/>	<i>Parphorus sp1 auristriga</i>
2114	<input checked="" type="checkbox"/>	<i>Parphorus storax sorra</i>
2115	<input checked="" type="checkbox"/>	<i>Parphorus storax storax</i>
2116	<input type="checkbox"/>	<i>Peba verames</i>
2117	<input type="checkbox"/>	<i>Penicula byranti</i>
2118	<input type="checkbox"/>	<i>Penicula cristina</i>
2119	<input checked="" type="checkbox"/>	<i>Phanes abaris</i>
2120	<input checked="" type="checkbox"/>	<i>Phanes aletes</i>
2121	<input checked="" type="checkbox"/>	<i>Phanes almoda</i>
2122	<input checked="" type="checkbox"/>	<i>Phanes monastica</i>
2123	<input checked="" type="checkbox"/>	<i>Phanes rezia</i>
2124	<input checked="" type="checkbox"/>	<i>Phanes spnov nr rezia</i>
2125	<input checked="" type="checkbox"/>	<i>Phemiades milvius milor</i>
2126	<input checked="" type="checkbox"/>	<i>Phemiades pohli cidra</i>
2127	<input checked="" type="checkbox"/>	<i>Phemiades pohli pohli</i>
2128	<input checked="" type="checkbox"/>	<i>Phemiades pseudophineus</i>
2129	<input checked="" type="checkbox"/>	<i>Phemiades rufescens</i>
2130	<input checked="" type="checkbox"/>	<i>Phemiades sp1</i>
2131	<input checked="" type="checkbox"/>	<i>Phemiades sp2[pohli group]</i>
2132	<input checked="" type="checkbox"/>	<i>Phemiades sp3</i>
2133	<input checked="" type="checkbox"/>	<i>Phemiades vergens</i>
2134	<input checked="" type="checkbox"/>	<i>Pheraeus argynnis</i>
2135	<input checked="" type="checkbox"/>	<i>Pheraeus covadonga covadonga</i>
2136	<input type="checkbox"/>	<i>Pheraeus covadonga loxicha</i>
2137	<input checked="" type="checkbox"/>	<i>Pheraeus fastus</i>

2138	<input checked="" type="checkbox"/>	<i>Pheraeus honta</i>
2139	<input checked="" type="checkbox"/>	<i>Pheraeus jaruensis</i>
2140	<input type="checkbox"/>	<i>Pheraeus maria</i>
2141	<input checked="" type="checkbox"/>	<i>Pheraeus montes</i>
2142	<input checked="" type="checkbox"/>	<i>Pheraeus odilia argus</i>
2143	<input checked="" type="checkbox"/>	<i>Pheraeus odilia epidius</i>
2144	<input checked="" type="checkbox"/>	<i>Pheraeus odilia epidius</i>
2145	<input checked="" type="checkbox"/>	<i>Pheraeus odilia odilia</i>
2146	<input checked="" type="checkbox"/>	<i>Pheraeus purpulcher</i>
2147	<input type="checkbox"/>	<i>Pheraeus rumba kofan</i>
2148	<input checked="" type="checkbox"/>	<i>Pheraeus sp1</i>
2149	<input checked="" type="checkbox"/>	<i>Pheraeus sp2 [honta group]</i>
2150	<input checked="" type="checkbox"/>	<i>Phlebodes campo sifax</i>
2151	<input type="checkbox"/>	<i>Phlebodes eteocla</i>
2152	<input type="checkbox"/>	<i>Phlebodes notex</i>
2153	<input type="checkbox"/>	<i>Phlebodes pertinax</i>
2154	<input type="checkbox"/>	<i>Phlebodes torax</i>
2155	<input type="checkbox"/>	<i>Phlebodes virgo</i>
2156	<input checked="" type="checkbox"/>	<i>Phlebodes xanthobasis</i>
2157	<input checked="" type="checkbox"/>	<i>Poanes azin</i>
2158	<input checked="" type="checkbox"/>	<i>Poanes inimica</i>
2159	<input type="checkbox"/>	<i>Poanes macneilli</i>
2160	<input type="checkbox"/>	<i>Poanes melane</i>
2161	<input checked="" type="checkbox"/>	<i>Poanes melane poa</i>
2162	<input checked="" type="checkbox"/>	<i>Poanes zabulon</i>
2163	<input type="checkbox"/>	<i>Polites carus</i>
2164	<input checked="" type="checkbox"/>	<i>Polites mystic</i>
2165	<input checked="" type="checkbox"/>	<i>Polites subreticulata</i>
2166	<input checked="" type="checkbox"/>	<i>Polites vibex praeceps</i>
2167	<input checked="" type="checkbox"/>	<i>Pompeius amblyspila</i>
2168	<input checked="" type="checkbox"/>	<i>Pompeius dares</i>
2169	<input checked="" type="checkbox"/>	<i>Pompeius pompeius</i>
2170	<input checked="" type="checkbox"/>	<i>Propapias sipariana</i>
2171	<input checked="" type="checkbox"/>	<i>Propertius phineus</i>
2172	<input checked="" type="checkbox"/>	<i>Propertius propertius</i>
2173	<input checked="" type="checkbox"/>	<i>Psoralis brunnescens</i>

## Hesperiidae

2174	<input checked="" type="checkbox"/>	<i>Psoralis concolor</i>
2175	<input checked="" type="checkbox"/>	<i>Psoralis degener</i>
2176	<input type="checkbox"/>	<i>Psoralis exclamationis</i>
2177	<input checked="" type="checkbox"/>	<i>Psoralis gota</i>
2178	<input checked="" type="checkbox"/>	<i>Psoralis idee</i>
2179	<input checked="" type="checkbox"/>	<i>Psoralis venta</i>
2180	<input checked="" type="checkbox"/>	<i>Pyrrhopygopsis agaricon</i> <i>agaricon</i>
2181	<input checked="" type="checkbox"/>	<i>Pyrrhopygopsis romula</i>
2182	<input type="checkbox"/>	<i>Pyrrhopygopsis romula lugubris</i>
2183	<input checked="" type="checkbox"/>	<i>Pyrrhopygopsis romula romula</i>
2184	<input type="checkbox"/>	<i>Pyrrhopygopsis romula</i> <i>tenebricosa</i>
2185	<input type="checkbox"/>	<i>Pyrrhopygopsis socrates crates</i>
2186	<input checked="" type="checkbox"/>	<i>Pyrrhopygopsis socrates orasus</i>
2187	<input checked="" type="checkbox"/>	<i>Pyrrhopygopsis socrates socrates</i>
2188	<input checked="" type="checkbox"/>	<i>Pyrrhopygopsis socrates socrates</i>
2189	<input checked="" type="checkbox"/>	<i>Pyrrhopygopsis sp1 n</i>
2190	<input checked="" type="checkbox"/>	<i>Quasimellana agnesae</i>
2191	<input type="checkbox"/>	<i>Quasimellana amicus</i>
2192	<input checked="" type="checkbox"/>	<i>Quasimellana angra</i>
2193	<input checked="" type="checkbox"/>	<i>Quasimellana antipazina</i>
2194	<input checked="" type="checkbox"/>	<i>Quasimellana aurora</i>
2195	<input checked="" type="checkbox"/>	<i>Quasimellana balsa</i>
2196	<input checked="" type="checkbox"/>	<i>Quasimellana eulogius</i>
2197	<input checked="" type="checkbox"/>	<i>Quasimellana imperfida</i>
2198	<input checked="" type="checkbox"/>	<i>Quasimellana inconspicua</i>
2199	<input checked="" type="checkbox"/>	<i>Quasimellana meridiani</i>
2200	<input checked="" type="checkbox"/>	<i>Quasimellana mexicana</i>
2201	<input checked="" type="checkbox"/>	<i>Quasimellana mulleri</i>
2202	<input checked="" type="checkbox"/>	<i>Quasimellana myron</i>
2203	<input checked="" type="checkbox"/>	<i>Quasimellana nayana</i>
2204	<input checked="" type="checkbox"/>	<i>Quasimellana pandora</i>
2205	<input checked="" type="checkbox"/>	<i>Quasimellana pazina</i>
2206	<input checked="" type="checkbox"/>	<i>Quasimellana servilius</i>
2207	<input checked="" type="checkbox"/>	<i>Quasimellana sethos</i>
2208	<input checked="" type="checkbox"/>	<i>Quasimellana sp1</i>

2209	<input checked="" type="checkbox"/>	<i>Quinta cannae</i>
2210	<input checked="" type="checkbox"/>	<i>Quinta locutia</i>
2211	<input checked="" type="checkbox"/>	<i>Racta apella apella</i>
2212	<input checked="" type="checkbox"/>	<i>Racta apella raza</i>
2213	<input checked="" type="checkbox"/>	<i>Racta chiria</i>
2214	<input checked="" type="checkbox"/>	<i>Racta dalla</i>
2215	<input checked="" type="checkbox"/>	<i>Racta plasma</i>
2216	<input checked="" type="checkbox"/>	<i>Racta racta</i>
2217	<input checked="" type="checkbox"/>	<i>Remella cusillunia</i>
2218	<input checked="" type="checkbox"/>	<i>Remella remus</i>
2219	<input checked="" type="checkbox"/>	<i>Remella rita</i>
2220	<input checked="" type="checkbox"/>	<i>Remella vopiscus</i>
2221	<input checked="" type="checkbox"/>	<i>Repens florus</i>
2222	<input checked="" type="checkbox"/>	<i>Repens repens</i>
2223	<input checked="" type="checkbox"/>	<i>Rhinthon cubana</i>
2224	<input checked="" type="checkbox"/>	<i>Rhinthon molion</i>
2225	<input type="checkbox"/>	<i>Rhinthon osca</i>
2226	<input checked="" type="checkbox"/>	<i>Rigga oeagrus</i>
2227	<input checked="" type="checkbox"/>	<i>Rufocumbre celioi</i>
2228	<input checked="" type="checkbox"/>	<i>Sacrator polites polites</i>
2229	<input checked="" type="checkbox"/>	<i>Sacrator sacrator</i>
2230	<input checked="" type="checkbox"/>	<i>Saniba sabina</i>
2231	<input checked="" type="checkbox"/>	<i>Saturnus harpe</i>
2232	<input checked="" type="checkbox"/>	<i>Saturnus metonidia</i>
2233	<input checked="" type="checkbox"/>	<i>Saturnus reticulata conspicuus</i>
2234	<input checked="" type="checkbox"/>	<i>Saturnus reticulata meton</i>
2235	<input checked="" type="checkbox"/>	<i>Saturnus reticulata obscurus</i>
2236	<input checked="" type="checkbox"/>	<i>Saturnus reticulata reticulata</i>
2237	<input checked="" type="checkbox"/>	<i>Saturnus reticulata suffuscus</i>
2238	<input checked="" type="checkbox"/>	<i>Saturnus reticulata tiberius</i>
2239	<input checked="" type="checkbox"/>	<i>Saturnus saturnus saturnus</i>
2240	<input checked="" type="checkbox"/>	<i>Saturnus steinbachi</i>
2241	<input checked="" type="checkbox"/>	<i>Serdis stadius</i>
2242	<input checked="" type="checkbox"/>	<i>Serdis stadius dives</i>
2243	<input checked="" type="checkbox"/>	<i>Serdis stadius flagrans</i>
2244	<input checked="" type="checkbox"/>	<i>Serdis venezuelae fractifascia</i>

## Hesperiidae

2245	<input checked="" type="checkbox"/>	<i>Serdis venezuelae fulla</i>
2246	<input type="checkbox"/>	<i>Serdis viridicans kirschi</i>
2247	<input checked="" type="checkbox"/>	<i>Serdis viridicans pandra</i>
2248	<input checked="" type="checkbox"/>	<i>Serdis viridicans viridicans</i>
2249	<input checked="" type="checkbox"/>	<i>Sodalia coler</i>
2250	<input checked="" type="checkbox"/>	<i>Sodalia dimassa</i>
2251	<input type="checkbox"/>	<i>Sodalia sodalis</i>
2252	<input checked="" type="checkbox"/>	<i>Stinga morrisoni</i>
2253	<input type="checkbox"/>	<i>Styriodes badius</i>
2254	<input type="checkbox"/>	<i>Styriodes dedecora</i>
2255	<input checked="" type="checkbox"/>	<i>Styriodes dedecora</i>
2256	<input type="checkbox"/>	<i>Styriodes lyco</i>
2257	<input checked="" type="checkbox"/>	<i>Styriodes quadrinotata</i>
2258	<input checked="" type="checkbox"/>	<i>Styriodes sp1 quadrinotata group</i>
2259	<input checked="" type="checkbox"/>	<i>Sucova sucova</i>
2260	<input checked="" type="checkbox"/>	<i>Synale cynaxa</i>
2261	<input checked="" type="checkbox"/>	<i>Synale elana elana</i>
2262	<input checked="" type="checkbox"/>	<i>Synale hylaspes</i>
2263	<input checked="" type="checkbox"/>	<i>Synale metella</i>
2264	<input checked="" type="checkbox"/>	<i>Synapte lutulenta</i>
2265	<input checked="" type="checkbox"/>	<i>Synapte malitiosa equa</i>
2266	<input checked="" type="checkbox"/>	<i>Synapte malitiosa pecta</i>
2267	<input checked="" type="checkbox"/>	<i>Synapte malitiosa pericles</i>
2268	<input checked="" type="checkbox"/>	<i>Synapte puma</i>
2269	<input checked="" type="checkbox"/>	<i>Synapte salenus salenus</i>
2270	<input checked="" type="checkbox"/>	<i>Synapte shiva</i>
2271	<input checked="" type="checkbox"/>	<i>Synapte silius</i>
2272	<input checked="" type="checkbox"/>	<i>Synapte silna</i>
2273	<input checked="" type="checkbox"/>	<i>Synapte sp1</i>
2274	<input checked="" type="checkbox"/>	<i>Synapte syraces</i>
2275	<input checked="" type="checkbox"/>	<i>Talides alternata</i>
2276	<input checked="" type="checkbox"/>	<i>Talides cantra</i>
2277	<input checked="" type="checkbox"/>	<i>Talides hispa</i>
2278	<input checked="" type="checkbox"/>	<i>Talides montezuma</i>
2279	<input checked="" type="checkbox"/>	<i>Talides riosa</i>
2280	<input checked="" type="checkbox"/>	<i>Talides sergestus</i>

2281	<input checked="" type="checkbox"/>	<i>Talides sinois</i>	
2282	<input checked="" type="checkbox"/>	<i>Talides sp1</i>	
2283	<input type="checkbox"/>	<i>Talides sp2</i>	
2284	<input checked="" type="checkbox"/>	<i>Tellona cellus</i>	
2285	<input checked="" type="checkbox"/>	<i>Tellona pyrex</i>	Telles
2286	<input checked="" type="checkbox"/>	<i>Tellona variegata</i>	
2287	<input checked="" type="checkbox"/>	<i>Thargella caura caura</i>	
2288	<input checked="" type="checkbox"/>	<i>Thespieus abatira</i>	
2289	<input checked="" type="checkbox"/>	<i>Thespieus abauna</i>	
2290	<input checked="" type="checkbox"/>	<i>Thespieus argentina</i>	
2291	<input checked="" type="checkbox"/>	<i>Thespieus aspernatus</i>	
2292	<input checked="" type="checkbox"/>	<i>Thespieus dalman</i>	
2293	<input checked="" type="checkbox"/>	<i>Thespieus themides</i>	
2294	<input checked="" type="checkbox"/>	<i>Thespieus fassli</i>	
2295	<input checked="" type="checkbox"/>	<i>Thespieus fulvangula</i>	
2296	<input type="checkbox"/>	<i>Thespieus gulala</i>	
2297	<input checked="" type="checkbox"/>	<i>Thespieus himella</i>	
2298	<input checked="" type="checkbox"/>	<i>Thespieus homochromus</i>	
2299	<input type="checkbox"/>	<i>Thespieus immaculatus</i>	
2300	<input type="checkbox"/>	<i>Thespieus inez</i>	
2301	<input checked="" type="checkbox"/>	<i>Thespieus jora</i>	
2302	<input type="checkbox"/>	<i>Thespieus lutetia</i>	
2303	<input checked="" type="checkbox"/>	<i>Thespieus macareus</i>	
2304	<input checked="" type="checkbox"/>	<i>Thespieus opigena</i>	
2305	<input checked="" type="checkbox"/>	<i>Thespieus othna othna</i>	
2306	<input checked="" type="checkbox"/>	<i>Thespieus othna tinka</i>	
2307	<input checked="" type="checkbox"/>	<i>Thespieus peruviae</i>	
2308	<input checked="" type="checkbox"/>	<i>Thespieus pinda</i>	
2309	<input checked="" type="checkbox"/>	<i>Thespieus scitula</i>	
2310	<input checked="" type="checkbox"/>	<i>Thespieus tapayuna</i>	
2311	<input checked="" type="checkbox"/>	<i>Thespieus thona</i>	
2312	<input checked="" type="checkbox"/>	<i>Thespieus tihoneta ovallei</i>	
2313	<input type="checkbox"/>	<i>Thespieus tihoneta pampa</i>	
2314	<input checked="" type="checkbox"/>	<i>Thespieus tihoneta tihoneta</i>	
2315	<input checked="" type="checkbox"/>	<i>Thespieus vividus</i>	
2316	<input checked="" type="checkbox"/>	<i>Thespieus xarina</i>	

## Hesperiidae

2317	<input checked="" type="checkbox"/> <i>Thespieus xarippe hallia</i>	
2318	<input checked="" type="checkbox"/> <i>Thespieus xarippe xarippe</i>	
2319	<input checked="" type="checkbox"/> <i>Thespieus zikani</i>	
2320	<input checked="" type="checkbox"/> <i>Thespieus zygia</i>	
2321	<input type="checkbox"/> <i>Thoon aethus</i>	
2322	<input type="checkbox"/> <i>Thoon canta</i>	
2323	<input checked="" type="checkbox"/> <i>Thoon dubia</i>	
2324	<input checked="" type="checkbox"/> <i>Thoon maritza</i>	
2325	<input checked="" type="checkbox"/> <i>Thoon modius</i>	
2326	<input type="checkbox"/> <i>Thoon opus</i>	
2327	<input type="checkbox"/> <i>Thoon ponka</i>	
2328	<input checked="" type="checkbox"/> <i>Thoon ranka</i>	
2329	<input checked="" type="checkbox"/> <i>Thoon spl</i>	
2330	<input type="checkbox"/> <i>Thoon taxes</i>	
2331	<input checked="" type="checkbox"/> <i>Thoon yesta</i>	
2332	<input checked="" type="checkbox"/> <i>Thracides arcalaus</i>	
2333	<input checked="" type="checkbox"/> <i>Thracides cilissa</i>	
2334	<input checked="" type="checkbox"/> <i>Thracides cleantes binota</i>	
2335	<input checked="" type="checkbox"/> <i>Thracides cleantes telmela</i>	
2336	<input checked="" type="checkbox"/> <i>Thracides chiricana</i>	
2337	<input checked="" type="checkbox"/> <i>Thracides joannisii</i>	
2338	<input checked="" type="checkbox"/> <i>Thracides nanea</i>	
2339	<input checked="" type="checkbox"/> <i>Thracides nida</i>	
2340	<input checked="" type="checkbox"/> <i>Thracides panimeron</i>	
2341	<input checked="" type="checkbox"/> <i>Thracides phidon</i>	
2342	<input checked="" type="checkbox"/> <i>Thracides thrasea</i>	
2343	<input checked="" type="checkbox"/> <i>Tigasis arita</i>	<i>Arita</i>
2344	<input checked="" type="checkbox"/> <i>Tigasis coda</i>	
2345	<input checked="" type="checkbox"/> <i>Tigasis colomus</i>	
2346	<input checked="" type="checkbox"/> <i>Tigasis fusca</i>	
2347	<input checked="" type="checkbox"/> <i>Tigasis nausiphanes</i>	
2348	<input type="checkbox"/> <i>Tigasis physcoa</i>	
2349	<input checked="" type="checkbox"/> <i>Tigasis serra</i>	
2350	<input checked="" type="checkbox"/> <i>Tigasis simplex</i>	
2351	<input checked="" type="checkbox"/> <i>Tigasis spl</i>	
2352	<input checked="" type="checkbox"/> <i>Tigasis viridenex</i>	
2353	<input type="checkbox"/> <i>Tigasis zalates</i>	
2354	<input checked="" type="checkbox"/> <i>Tirynthia clinica</i>	
2355	<input checked="" type="checkbox"/> <i>Tirynthia conda</i>	
2356	<input checked="" type="checkbox"/> <i>Tirynthia conflua</i>	
2357	<input checked="" type="checkbox"/> <i>Tirynthoides lotana</i>	
2358	<input checked="" type="checkbox"/> <i>Tirynthoides virilus</i>	
2359	<input checked="" type="checkbox"/> <i>Tisias lesueur canna</i>	
2360	<input checked="" type="checkbox"/> <i>Tisias lesueur lesueur</i>	
2361	<input checked="" type="checkbox"/> <i>Tisias myna</i>	
2362	<input type="checkbox"/> <i>Tisias putumayo</i>	
2363	<input checked="" type="checkbox"/> <i>Tisias quadrata hermoda</i>	
2364	<input checked="" type="checkbox"/> <i>Tisias quadrata quadrata</i>	
2365	<input checked="" type="checkbox"/> <i>Tisias rinda</i>	
2366	<input checked="" type="checkbox"/> <i>Tisias sp myna group</i>	
2367	<input type="checkbox"/> <i>Tricrista advena advena</i>	
2368	<input type="checkbox"/> <i>Tricrista advena jon</i>	
2369	<input type="checkbox"/> <i>Tricrista crista</i>	
2370	<input checked="" type="checkbox"/> <i>Tricrista cristatus</i>	
2371	<input type="checkbox"/> <i>Tricrista roppai</i>	
2372	<input checked="" type="checkbox"/> <i>Tromba tromba</i>	
2373	<input checked="" type="checkbox"/> <i>Tromba xanthura</i>	
2374	<input checked="" type="checkbox"/> <i>Troyus diversa diversa</i>	
2375	<input checked="" type="checkbox"/> <i>Troyus diversa donga</i>	
2376	<input checked="" type="checkbox"/> <i>Troyus diversa drona</i>	
2377	<input checked="" type="checkbox"/> <i>Troyus diversa lyrcea</i>	
2378	<input checked="" type="checkbox"/> <i>Troyus onaca</i>	
2379	<input checked="" type="checkbox"/> <i>Troyus sp drova group</i>	
2380	<input checked="" type="checkbox"/> <i>Troyus sp drova group</i>	
2381	<input checked="" type="checkbox"/> <i>Turesis basta</i>	
2382	<input checked="" type="checkbox"/> <i>Turesis complanula</i>	
2383	<input checked="" type="checkbox"/> <i>Turesis spl</i>	
2384	<input checked="" type="checkbox"/> <i>Vacerra bonfilius bonfilius</i>	
2385	<input checked="" type="checkbox"/> <i>Vacerra caniola caniola</i>	
2386	<input checked="" type="checkbox"/> <i>Vacerra caniola elva</i>	
2387	<input checked="" type="checkbox"/> <i>Vacerra cervara</i>	
2388	<input checked="" type="checkbox"/> <i>Vacerra eglia</i>	

## Hesperiidae

2389	<input checked="" type="checkbox"/>	<i>Vacerra gayra</i>
2390	<input checked="" type="checkbox"/>	<i>Vacerra hermesia cecropterus</i>
2391	<input checked="" type="checkbox"/>	<i>Vacerra hermesia hermesia</i>
2392	<input checked="" type="checkbox"/>	<i>Vacerra litana</i>
2393	<input type="checkbox"/>	<i>Vacerra molla</i>
2394	<input checked="" type="checkbox"/>	<i>Vehilius celeus celeus</i>
2395	<input checked="" type="checkbox"/>	<i>Vehilius celeus vetus</i>
2396	<input checked="" type="checkbox"/>	<i>Vehilius clavicula</i>
2397	<input checked="" type="checkbox"/>	<i>Vehilius inca</i>
2398	<input checked="" type="checkbox"/>	<i>Vehilius lugubris</i>
2399	<input type="checkbox"/>	<i>Vehilius madius</i>
2400	<input checked="" type="checkbox"/>	<i>Vehilius putus</i>
2401	<input type="checkbox"/>	<i>Vehilius seriatus danius</i>
2402	<input checked="" type="checkbox"/>	<i>Vehilius seriatus seriatus</i>
2403	<input checked="" type="checkbox"/>	<i>Vehilius sp1</i>
2404	<input checked="" type="checkbox"/>	<i>Vehilius sp2</i>
2405	<input checked="" type="checkbox"/>	<i>Vehilius stictomenes illudens</i>
2406	<input checked="" type="checkbox"/>	<i>Vehilius stictomenes stictomenes</i>
2407	<input checked="" type="checkbox"/>	<i>Vehilius vetula</i>
2408	<input checked="" type="checkbox"/>	<i>Venas caeruleans</i>
2409	<input checked="" type="checkbox"/>	<i>Venas evans</i>
2410	<input checked="" type="checkbox"/>	<i>Vertica ibis</i>
2411	<input checked="" type="checkbox"/>	<i>Vertica umber</i>
2412	<input checked="" type="checkbox"/>	<i>Vertica verticalis coatepeca</i>
2413	<input checked="" type="checkbox"/>	<i>Vertica verticalis grandipuncta</i>
2414	<input checked="" type="checkbox"/>	<i>Vertica verticalis verticalis</i>
2415	<input checked="" type="checkbox"/>	<i>Vettius argentus</i>
2416	<input checked="" type="checkbox"/>	<i>Vettius artona</i>
2417	<input checked="" type="checkbox"/>	<i>Vettius arva</i>
2418	<input checked="" type="checkbox"/>	<i>Vettius aurelius</i>
2419	<input checked="" type="checkbox"/>	<i>Vettius coryna catargyra</i>
2420	<input checked="" type="checkbox"/>	<i>Vettius coryna coryna</i>
2421	<input checked="" type="checkbox"/>	<i>Vettius chagres</i>
2422	<input checked="" type="checkbox"/>	<i>Vettius diversa maeon</i>
2423	<input checked="" type="checkbox"/>	<i>Vettius drova</i>
2424	<input checked="" type="checkbox"/>	<i>Vettius fantasos</i>

2425	<input checked="" type="checkbox"/>	<i>Vettius fuldai</i>
2426	<input checked="" type="checkbox"/>	<i>Vettius jabesa</i>
2427	<input checked="" type="checkbox"/>	<i>Vettius lafrenaye lafrenaye</i>
2428	<input checked="" type="checkbox"/>	<i>Vettius lafrenaye pica</i>
2429	<input checked="" type="checkbox"/>	<i>Vettius marcus</i>
2430	<input checked="" type="checkbox"/>	<i>Vettius monacha</i>
2431	<input type="checkbox"/>	<i>Vettius orante</i>
2432	<input checked="" type="checkbox"/>	<i>Vettius phyllus phyllus</i>
2433	<input checked="" type="checkbox"/>	<i>Vettius phyllus prona</i>
2434	<input checked="" type="checkbox"/>	<i>Vettius phyllus pura</i>
2435	<input type="checkbox"/>	<i>Vettius phyllus yunga</i>
2436	<input checked="" type="checkbox"/>	<i>Vettius ploetzii morrestesi</i>
2437	<input checked="" type="checkbox"/>	<i>Vettius ploetzii ploetzii</i>
2438	<input checked="" type="checkbox"/>	<i>Vettius richardi</i>
2439	<input checked="" type="checkbox"/>	<i>Vettius tertianus</i>
2440	<input checked="" type="checkbox"/>	<i>Vettius triangularis</i>
2441	<input checked="" type="checkbox"/>	<i>Vettius umbrata</i>
2442	<input type="checkbox"/>	<i>Vidius laska</i>
2443	<input type="checkbox"/>	<i>Vidius nappa</i>
2444	<input checked="" type="checkbox"/>	<i>Vidius perigenes</i>
2445	<input checked="" type="checkbox"/>	<i>Vidius similis</i>
2446	<input checked="" type="checkbox"/>	<i>Vinius exilis exilis</i>
2447	<input checked="" type="checkbox"/>	<i>Vinius letis</i>
2448	<input checked="" type="checkbox"/>	<i>Vinius pulcherrimus</i>
2449	<input checked="" type="checkbox"/>	<i>Vinius sagitta</i>
2450	<input checked="" type="checkbox"/>	<i>Vinius sp1 sagitta group</i>
2451	<input checked="" type="checkbox"/>	<i>Vinius tryhana istria</i>
2452	<input checked="" type="checkbox"/>	<i>Vinius tryhana tryhana</i>
2453	<input checked="" type="checkbox"/>	<i>Virga austrinus</i>
2454	<input checked="" type="checkbox"/>	<i>Virga clenchi</i>
2455	<input type="checkbox"/>	<i>Virga silvanus</i>
2456	<input checked="" type="checkbox"/>	<i>Virga sp [xantho group]</i>
2457	<input checked="" type="checkbox"/>	<i>Virga virginus</i>
2458	<input checked="" type="checkbox"/>	<i>Virga xantho</i>
2459	<input type="checkbox"/>	<i>Wahydra carneiroi</i>
2460	<input checked="" type="checkbox"/>	<i>Wahydra curtis</i>

## Hesperiidae

---

2461	<input type="checkbox"/>	<i>Wahydra dores</i>
2462	<input checked="" type="checkbox"/>	<i>Wahydra ekka</i>
2463	<input checked="" type="checkbox"/>	<i>Wahydra kenava</i>
2464	<input checked="" type="checkbox"/>	<i>Wahydra shueyi</i>
2465	<input type="checkbox"/>	<i>Wahydra subhebetis</i>
2466	<input type="checkbox"/>	<i>Wahydra tassa</i>
2467	<input checked="" type="checkbox"/>	<i>Wahydra thisbe</i>
2468	<input checked="" type="checkbox"/>	<i>Wahydra vola</i>
2469	<input checked="" type="checkbox"/>	<i>Wallengrenia otho clavus</i>
2470	<input checked="" type="checkbox"/>	<i>Wallengrenia premnas</i>
2471	<input type="checkbox"/>	<i>Xeniades chalestra corna</i>
2472	<input checked="" type="checkbox"/>	<i>Xeniades chalestra chalestra</i>
2473	<input type="checkbox"/>	<i>Xeniades chalestra pteras</i>
2474	<input checked="" type="checkbox"/>	<i>Xeniades ethoda</i>
2475	<input checked="" type="checkbox"/>	<i>Xeniades orchamus difficilis</i>
2476	<input checked="" type="checkbox"/>	<i>Xeniades orchamus orchamus</i>
2477	<input type="checkbox"/>	<i>Zalomes allynorum</i>
2478	<input checked="" type="checkbox"/>	<i>Zalomes banco</i>
2479	<input checked="" type="checkbox"/>	<i>Zalomes biforis</i>
2480	<input type="checkbox"/>	<i>Zalomes cordillera</i>
2481	<input checked="" type="checkbox"/>	<i>Zalomes illimanensis</i>
2482	<input checked="" type="checkbox"/>	<i>Zalomes naco</i>
2483	<input checked="" type="checkbox"/>	<i>Zariaspes mys</i>
2484	<input checked="" type="checkbox"/>	<i>Zariaspes mythecus</i>
2485	<input checked="" type="checkbox"/>	<i>Zenis jebus beckeri</i>
2486	<input type="checkbox"/>	<i>Zenis jebus hemizona</i>
2487	<input checked="" type="checkbox"/>	<i>Zenis jebus janka</i>
2488	<input checked="" type="checkbox"/>	<i>Zenis minos</i>

Nota: especies señaladas en la casilla tienen foto en el catálogo.

Note: species with highlighted box have a photo in the catalog.

## Fotógrafos - Photographers

---

Este documento es el esfuerzo acumulativo de muchas personas. Los siguientes son los fotógrafos que han contribuido con sus fotos para generar el catalogo. Muchas gracias a Todos.

This list is the result of the cumulative efforts of a large number of people. The following are the photographers who have contributed their photos to this work, thank you very much.

AWr	Adam Winer
AH	Adrian Hoskins
AW	Alan Wight
AT	Albert Thurman
AIN	Alice Neild
AJ	Amy Johnson
AnL	Anagallis Lai
Aky	Andreas Key
AN	Andrew Neild
Aho	Andy Ho
APs	Antonio Pessoa
BR	Barbara Ribble
BBt	Bill Berthet
BBn	Bill Bouton
BBk	Bob Behrstock
BH	Bob Hardwick
BL	Bob Lewis
BY	Bob Yukich
BD	Bradley Davis
CMg	Claudio Miguel Solis Zevallos
CSUC	Colorado State University Collection
CRm	Cristóbal Ríos-Málaver
CG	Chris Gardner
DJW	Dan Janzen & Winnie Hallwachs
DS	Dan Scheiman
DW	Dan Wade

DJF	Daniel Jaramillo Ferrer
DH	Dave Hanson
DSg	Dave Sargeant
DvG	David Geale
DGz	David Guzman
DPk	David Parkinson
DR	David Robacker
DGw	Deborah Galloway (Deby)
DL	Dick (Richard) Lindstrom
EcSr	EcoSur = Colegio de la Frontera Sur, Chetumal, Quintana Roo, Mexico
EC	Eduardo Carriazo
EAC	Eduardo Castro Escobar
Esh	Edward Sha
EM	Eileen Mahler
EP	Emily Peyton
FH	Fred Heath
FM	Fredy Montero
GC	Gill Carter
GM	Glenn Mahler
GS	Gottfried Siebel
HB	Hank Brodtkin
IS	Ian Segebarth
IN	Ichiro Nakamura
INB	INBio = Instituto Nacional de Biodiversidad, Heredia, Costa Rica
IA	Iosu Anton

JSy	James Symonds
JP	Jeff Pavlik
JOG	Jeir Ortega Galvan
JMn	Jenilee Montes
JS	Jennifer Sanders
JA	Jérôme Albre
JLH	Jerry & Linda Harrison
JBl	Jesus Bernal
JB	Jim Brock
JSn	Jim Snyder
JSI	Joe Schelling
JDs	John Dicus
JK	John Kemner
JMD	John MacDonald
JV	John Vallender
JAB	Johnnier Arango Bermudez
Jpe	Jorge Perez
JAR	José Aluisio Ribeiro de Freitas
BB	Juan Guillermo Jaramillo Velasquez
JMC	Judy McClung
KNc	Karen Nichols
KW	Kay Wade
KK	Ken Kertell
KN	Kenji Nishida
KP	Kevin Painter
KD	Kim Davis
KG	Kim Garwood
KSv	Kristian Svensson
KWs	Kristine Wallstrom
KZ	Kristof Zyskowski
KtR	Kurt Radamaker
LE	Lee Ellington
LG	Leif Gabrielsen
Leo	Leopoldina Tapasco

LC	Les Catchick
LM	Lina Mejia Correa
LS	Linda Scott
LuL	Luc Legal
LEM	Luis Eduardo Mejia
LMC	Luis Miguel Constantino Chuaire
MDw	Maël Dewynter
Mmi	Maris Midgely
MM	Martin Moreno
MSc	Martin Schwartz
MG	Mateo Dapa Vallecauca
McG	McGuire Center, Gainesville, FL
MC	Mike Chapman
MF	Mike Friel
MS	Mike Stangeland
NKM	Museo de Historia Natural Noel Kempff Mercado, Santa Cruz, Bolivia
MLm	Museo de Historia Natural, Lima, Peru
PMn	P Mollmann
PS	Pamela Sai
PkB	Parker Backstom
PM	Pat Martin
PW	Pat Wade
Pbdy	Peabody Museum of Natural History, Yale University, New Haven, CT
PC	Pedro José Cardona Camacho
PL	Pingchung Lee
PB	Priscilla Brodtkin
RS	Raphael Sobania
RnM	Renato Mattei
RC	Rick Cech
RHy	Rich Hoyer
RL	Richard Lehman
RLm	Richard Lindstrom



RW	Rob Westerduijn
RB	Robert Behrstock
RGd	Robert Gallardo
RSb	Robert Straub
RCt	Rodrigo Conte
RG	Rodrigo Gaviria Obregon
RR	Roger Rittmaster
RRt	Roger Rittmaster
SJ	Sally & Dean Jue
SN	Sherry Nelson
SS	Shirley Sekarajasingham
SD	Sigrid Drechsel
SRc	Steffen Reichle
SBd	Stephen Boddington
SCr	Steve Cary
TG	Thierry Garcia
TBn	Thomas Baron
TS	Tinio Sanchez
THn	Tom Horton
TM	Tom Murray
TH	Tony Hoare
UD	Ulf Drechsel
UNC	Universidad Nacional de Colombia
UFPR	Universidade Federal do Paraná, Curitiba, Brasil
WK	Werner Kunz
WC	Will Carter
WS	Willie Sekula
YG	Yuvinka Gareca

## Localidades de las fotografías de la familia

### Photo localities for the family

Abreviacion y Nombre localidad		Ubicación	Altura Min- Max m	
<b>Argentina AR</b>				
BGt	Balcón del Gutierrez	Bariloche, Rio Negro	1100	
CCt	Cerro Catedral	Bariloche, Rio Negro	1100	
ChM	Chacra Mariposa	Obera, Misiones	300	300
HHm	Hua-Hum	San Martin de los Andes, Neuquén	650	
Igz	Iguazu area	Iguazu, Misiones	200	200
RSc	Reserva Surucua	Iguazu, Misiones	200	200
SLg	Siete Lagos	San Martin de los Andes, Neuquén	900	
<b>Bolivia BO</b>				
Tqn	Tunquini	Nor Yungas, La Paz		
Volc	Refugio Los Volcanes	Florida, Santa Cruz	1300	1300
<b>Brasil BR</b>				
AF	Alta Floresta	Alta Floresta, Mato Grosso	200	200
CJd	Campos do Jordao	Campos do Jordao, Sao Paulo	1500	
CJL	Cristalino Jungle Lodge	Alta Floresta, Mato Grosso	200	200
Clrd	Rio Coloradito	Atalaia do Norte, Amazonas Am	535	535
PEC	Parque Ecológico Canela de Ema	Brasilia, Distrito Federal	1055	1055
Plm	Reserva Natural Palmari	Atalaia do Norte, Amazonas Am	80	80
RG	Rancho Grande	Cacaulandia, Rondonia	300	300
<b>Colombia CO</b>				
	-	-, 0		
Afl	Altos Florencia	Florencia, Caquetá		
Amj	Ecolodge El Almejal	Bahía Solano, Chocó	0	10
Ang	Carretera Caldas - Angelópolis	Angelópolis, Antioquia	1800	2000
BBrm	Bosque de Bremen	Filandia, Quindío		
BBv	Bosque de Bavaria	Villavicencio, Meta		
Btc	Chicoral - Corregimiento Bitaco	La Cumbre, Valle del Cauca		

Abreviacion y Nombre localidad

Ubicación

Altura Min- Max m

Colombia		CO			
Bvt	Sendero Buena vista	Guaviare, Guainía			
CCri	Caño Cristales	La Macarena, Meta	250	260	
CdC	Cueva del Condor	San Luis, Antioquia	400	540	
CRC	Cañón del Río Claro - Reserva el Refugio	San Francisco, Antioquia	350	600	
CSI	Reserva Colibri del Sol	Urrao, Antioquia			
Ctl	El Cantil	Nuquí, Chocó	5	20	
Etrn	El Trueno	San José del Guaviare, Guaviare			
Fal	Finca Agualinda	Fredonia, Antioquia	1200	1250	
FCy	Finca El Caney	Puerto Berrío, Antioquia			
FPP	Finca La Palma y la Playa	Jardín, Antioquia			
Glp	Municipio de Galapa	Galapa, Atlántico			
GMq	Golfo de Morrosquillo	Tolú, Sucre	0	10	
Gurc	Quebrada La Guaracu	San Jerónimo, Antioquia	650	680	
Gvr	Varias Guaviare	San José del Guaviare, Guaviare			
HFr	Hacienda Farias	Concordia, Antioquia	1000	1100	
HLB	Humedal La Bramadora	Sopetrán, Antioquia			
HNp	Parque tematico Hacienda Napoles	Puerto Triunfo, Antioquia	200	250	
Jard	Municipio Jardín - Fundación Colibrí	Jardín, Antioquia	1500	3000	
JBIAU	Jardín Botánico Joaquín Antonio Uribe	Medellín, Antioquia			
Jer	Municipio de Jericó	Jericó, Antioquia			
Km18	km 18 via Cali - Buenaventura	Cali, Valle del Cauca			
LPC	La Piñuela - Reserva la Cristalina	Cocorná, Antioquia	800	900	
Mco	Municipio Mocoa	Mocoa, Putumayo			
MMt	Municipio de Mitú	Mitú, Vaupés	180	200	
Mnc	Minca	Santa Marta, Magdalena			
Mor	Reserva Natural Moru	Cumaribo, Vichada	80	100	
Mzm	Carretera Montezuma - PNN Tatamá	Pueblo Rico, Risaralda	1100	2600	
Nmd	Normandia	Retiro, Antioquia			
Oqy	Santuario de F y F Otún Quimbaya	Pereira, Risaralda	1800	1800	
Pal	Alto de las Palmas - Finca Manantiales y La Acuarela	Envigado, Antioquia			
Pam	P.N.N. Amacayacu	Leticia, Amazonas			
Pcp	Picapiedras	San José del Guaviare, Guaviare			

Abreviacion y Nombre localidad

Ubicación

Altura Min- Max m

## Colombia

## CO

Pdr	Pradera	Don Matías, Antioquia		
PEH	Parcelación El Hato	San Jerónimo, Antioquia	850	880
PET	Parcelación El Tambo	La Ceja, Antioquia	2000	2050
PGt	Santa Cecilia- Piscina Gito	Pueblo Rico, Risaralda	400	400
Pgu	Playa Guio	San José del Guaviare, Guaviare		
PLO	P.N.N. Las Orquídeas	Urrao, Antioquia	1200	2300
Pnc	P.N. de la Cultura Agropecuaria - Panaca	Quimbaya, Quindío	1150	1185
PNñ	Municipio de Puerto Nariño	Puerto Nariño, Amazonas	40	150
PNPc	P.N.N. Puracé	Puracé, Cauca		
Pña	Peñalisa	Tarso, Antioquia	600	700
PSA	Parque Arqueológico San Agustín	San Agustín, Huila		
PSF	P.N.N Selva de Florencia	Samaná, Caldas	1700	2300
PSJ	Pueblito de San Jose	Amagá, Antioquia	1800	1900
Qag	Quebrada el Aguila	Manizales, Caldas	1750	1800
QEV	Quebrada El Viao	Cocorná, Antioquia	1870	1980
QLH	Quebrada La Habana	San Luis, Antioquia	700	750
RAA	Reserva natural de las aves Arrierito Antioqueño (Piha)	Anorí, Antioquia	1400	1850
RAD	Reserva natural de las aves El Dorado	Santa Marta, Magdalena	950	2600
RBc	Río Blanco	Manizales, Caldas	2200	2800
Rch	Finca La Rochela	Santa Rosa de Osos, Antioquia	1000	1100
RIR	Reserva La Romera	Sabaneta, Antioquia	1800	2200
RIT	Reserva Las Tangaras	El Carmen de Atrato, Chocó	1492	1800
Rmo	Rincones de Monticello	Medellín, Antioquia	1800	1850
Rmo	Río Mocoa	Mocoa, Putumayo		
RNM	Reserva Natural Mururito	Puerto Gaitán, Meta	130	180
RP	Río Pepino	Mocoa, Putumayo	550	580
Rpau	El Paujil - Las Quinchas	Puerto Boyacá, Boyacá		
RPF	Reserva Paz y Flora	Guasca, Cundinamarca		
RRm	Reserva Rocamadre	Toluviejo, Sucre	92	320
RSD	Río Santodomingo	Cocorná, Antioquia		
RSm	Río Samana	San Luis, Antioquia	380	420
SFx	San Felix - Las Antenas	Bello, Antioquia	2500	3100

Abreviacion y Nombre localidad

Ubicación

Altura Min- Max m

Colombia		CO			
SHyk	StaMaria - Sendero Hyka Quye	Santa María, Boyacá			
Sig	Santuario de F y F Iguaque	Villa de Leyva, Boyacá			
Sin	Sinifaná - La Holanda	Titiribí, Antioquia	600	790	
SJn	Municipio de San Jeronimo	San Jerónimo, Antioquia			
SLz	San Lorenzo	Santa Marta, Magdalena			
SM	Santa María	Santa María, Boyacá			
Smal	Santa Maria - La Almenara	Santa María, Boyacá			
SNc	San Nicolas - Parcelación Arreboles	Sopetrán, Antioquia			
SSb	San Sebastian - Alto del Escobero	Retiro, Antioquia			
Tft	Vereda Tafetanes	Sopetrán, Antioquia			
Tgñ	Quebrada La Triguereña	Girón, Santander			
Urr	Municipio de Urrao	Urrao, Antioquia			
VCC	Vereda Cristalina Chamuscados	Fredonia, Antioquia	1550	1650	
Vill	Municipio de Villavicencio	Villavicencio, Meta			
VP	Vereda Popalito	Barbosa, Antioquia			
VPN	Vereda Paso Nivel - Finca Zanzibar	Amagá, Antioquia	1450	1500	
Ymt	Vereda Yarumito	Barbosa, Antioquia			
Ecuador		EC			
AJL	Arajuno Jungle Lodge	Tena, Napo	350	350	
Atrk	Apuya Track	Tena, Napo	550	600	
Baz	Baeza	Baeza, Orellana	1800	1800	
BBR	Rio Bigal Biological Reserve	Loreto, Orellana	900	1100	
Calh	Cabañas Alinahui	Misahualli, Napo	400	400	
Cpl	Copalinga Lodge	Zamora, Zamora-Chinchipe	950	950	
FHT	Finca Heimatlos	Puyo, Pastaza	800	900	
JSR	Jatun Sacha Reserve	Misahualli, Napo	400	400	
Kpw	Kapawi Lodge	Rio Pastaza, Pastaza	450	450	
Orq	Las Orquideas	Yantaza, Zamora-Chinchipe	900	900	
PmpL	Pimpilala Lodge	Tena, Napo	600	600	
Podc	Bombuscaro Ranger Station, Parque Nacional Podocarpus	Zamora, Zamora-Chinchipe	1300	1300	
Rho	Rio Hollin, Reserva Narupa	Jondache, Napo	1050	1050	

Abreviacion y Nombre localidad		Ubicación	Altura Min- Max m	
<b>Ecuador EC</b>				
Sis	Cabañas de San Isidro	Cosanga, Orellana	2000	2000
WS	WildSumaco Lodge	Loreto, Orellana	1350	1350
Ykm	Yankuam Lodge	Yantaza, Zamora-Chinchipe	900	900
<b>Estados Unidos US</b>				
BgB	Big Bend National Park	Brewster, Texas		
CCy	Carr Canyon	Sierra Vista, Arizona	1200	
CtM	Catalina Mountains	Pima, Arizona		
ChM	Chiricahua Mountains	Cochise, Arizona		
HuM	Huachuca Mountains	Santa Cruz, Arizona		
Ldk	Little Duck Key	Monroe, Florida		
RGv	Rio Grande Valley	Hidalgo, Texas		
Tor	Torrance	Torrance, New México		
WM	White Mountains	Greer, Arizona	2600	
<b>México MX</b>				
BHd	Barranca Honda	Oaxaca, Oaxaca	1100	
Cdl	Candalaria	Pochutla, Oaxaca	1600	1600
CNv	Cañon Novillo	Ciudad Victoria, Tamaulipas	460	460
Ctm	Catemaco	Catemaco, Veracruz	200	200
Chb	Chihuahua border	Yecora, Sonora	1500	
FMC	Finca Monte Carlo	Xadani, Oaxaca	1000	1000
GF	Reserva de la Biosfera El Cielo	Gomez Farias, Tamaulipas	350	1400
HCcd	Hotel Cascades	Orizaba, Veracruz	1200	1200
HTn	Hotel Taninul	Ciudad Valles, San Luis Potosí	45	45
Jcl	Jacala	Jacala, Hidalgo	1300	1300
LHt	La Huerta	Cortazar, Guanajuato	1800	1800
Mspr	Mante spring	Ciudad Mante, Tamaulipas	85	85
Oax	Oaxaca	Oaxaca, Oaxaca	1700	1700
Ocg	Ococingo	Ococingo, Chiapas	1000	1000
Ord	Ocampo road	Ocampo, San Luis Potosí	1150	1150
Plq	Palenque	Joaquin Miguel Gutierrez, Chiapas	70	70

Abreviacion y Nombre localidad

Ubicación

Altura Min- Max m

México		MX		
PSyv	Putla Siniyuvi	Oaxaca, Oaxaca	800	
RBC	Reserva de la Biosfera El Cielo	Gomez Farias, Tamaulipas	350	1400
SMg	San Miguel de Allende	San Miguel de Allende, Guanajuato	2000	
Teo	Teotitlan de Valle	Teotitlan, Oaxaca	1700	1700
Vct	Victoria	Ciudad Victoria, Tamaulipas	460	460
Xdn	Xadani	Pochutla, Oaxaca	25	25
Yc	Yecora	Yecora, Sonora	1500	
Ytpc	Yautepec	Yautepec, Oaxaca	600	600
Panamá		PA		
Bqt	Boquete	Boquete, Chiriquí	1400	1400
Caz	Cerro Azul	Ciudad de Panama, Panamá	600	600
CTwr	Canopy Tower	Gamboa, Panamá	200	200
FHtm	Finca Hartman	Santa Clara, Chiriquí	1400	1500
PpIRd	Pipeline Road	Gamboa, Panamá	200	200
SNP	Soberania National Park	Gamboa, Panamá	100	100
Perú		PE		
Aco	Aconabikh	Tarapoto, San Martín	750	750
AMZ	Amazonas Lodge, across river Manu Road	Atalaya, Madre de Dios	400	400
ARCC	Amazon Research and Conservation Center (Lago Soledad)	Las Piedras, Madre de Dios	230	230
Cch	La Cachuela	Puerto Maldonado, Madre de Dios	180	180
CoR	Cock of the Rock Lodge/Paradise Lodge, Manu Road	San Pedro, Cusco	1350	1400
Jgu	Juan Guerra	Tarapoto, San Martín	350	350
Jlt	La Julianita	Moyobamba, San Martín	950	950
Jul	La Julianita	Moyabamba, San Martín	950	950
MCz	Morro de Calzada	Moyabamba, San Martín	1100	1100
Mrd	San Pedro, Manu Road	San Pedro, Cusco	1350	1400
Mshq	Mishquiyacu	Moyobamba, San Martín	1000	1000
MWC	Manu Wildlife Center	Rio Madre de Dios, Madre de Dios	270	270
OQ	Oventeni-Quirahuanero Road	Oventeni, Ucayali		
Pcy	Picuroyacu	Punchana, Loreto	150	150

Abreviacion y Nombre localidad

Ubicación

Altura Min- Max m

Perú		PE			
PH	Pampa Hermosa	Chanchamayo, Junín		1200	1300
PIlh	Pillahuata, Manu Road, tunnels	Pillahuata, Cusco		2400	2400
PMp	Playa Mariposa	Moyabamba, San Martín		1000	1050
PNM	Parque Nacional del Manu	San Pedro, Cusco		300	4000
PntL	Pantiacolla Lodge	Rio Madre de Díos, Madre de Dios		400	400
PNYC	Parque Nacional Yanachaga-Chemillen	Pozuzo, Pasco		1000	1450
Pro	La Promisora	San Ramon, Junín		1050	1050
Qtz	Quitacalzon, Lower Manu Road	San Pedro, Cusco		1050	1100
RctI	Rocotal, Manu road	Pillahuata, Cusco		2000	2200
Rfg	Refugio Amazonas	Tambopata, Madre de Dios		230	230
Rmp-	Rumipata-Mishquiyacu	Moyabamba, San Martín		950	1000
Rmpt	Rumipata-Mishquiyacu	Moyobamba, San Martín		950	1000
TngM	Tingo Maria area	Tingo Maria, Huánuco		650	650
TRC	Tambopata Research Center	Tambopata, Madre de Dios		240	240
VCm	Villa Carmen, Manu Road	Pillcopata, Cusco		500	550



# Bibliografía - Bibliography

## Familia HesperIIDae

---

- AMARILLO-S. A., M.G. ANDRADE-C. 1996. *Clave sinóptica para las familias y subfamilias de mariposas y polillas colombianas*. 117 – 147. En Andrade-C. M.G., G. Amat, F. Fernandez (Eds.) *Insectos de Colombia, estudios escogidos*. Academia Colombiana de Ciencias Exactas, Físicas y Naturales Colección Jorge Alvarez Lleras No. 10 Coeditado con el Centro Editorial Javeriano. 541pp.
- ANDRADE, M.G., 1990.- *Clave para las familias y subfamilias de Lepidoptera Rhopalocera de Colombia*. *Caldasia*, 16(77): 197-200.
- ANDRADE M.G., HENAO-BAÑOL E.R., SALAZAR J.A. Las mariposas (Lepidoptera: Hesperoidea – Papilionoidea) de la región amazónica colombiana. *Revista Colombia amazónica* n° 8 de 2015
- AUSTIN G.T. *HesperIIDae of Rondônia, Brazil: Taxonomic comments on “night” skippers, with descriptions of new genera and species (Lepidoptera: Eudaminae)* *Insecta Mundi* 2008. 0029: 1-36
- AUSTIN, G.T., N.M. HADDAD, C.MENDEZ, T.D. SISK, D.D. MURPHY, A.E. LAUNER & P.R. EHRLICH. 1996. Annotated checklist of the Tikal National Park area of Guatemala. *Tropical Lepidoptera* 7(1):21-37.
- BAILOWITZ R., BROCK J. & DANFORTH D. *Annotated checklist of the butterflies (Lepidoptera) of Sonora, Mexico Lista comentada de las mariposas (Lepidoptera) de Sonora, México*. *Dugesiana* 24(2): 125-147 1 de julio 2017 ©Universidad de Guadalajara
- BERTRAND, C., JANZEN D.H., HALLWACHS W., BURNS J.M., GIBSON J.F., SHOKRALLA S. and HAJIBABAEEL M.. 2014. Mitochondrial and nuclear phylogenetic analysis with Sander and next-generation sequencing shows that, in Area de Conservacion Guanacaste, northwestern Costa Rica, the skipper butterfly named *Urbanus belli* (family HesperIIDae) comprises three morphologically cryptic species. *Evolutionary Biology* 2014, 14:153.
- BURNS, J. M. 1989. Phylogeny and zoogeography of the bigger and better genus *Atalopedes* (HesperIIDae). *Journal of the Lepidopterists' Society*, 43(1), 1989, 11-32.
- BURNS J.M., JANZEN D.H. Pan-Neotropical Genus *Venada* (HesperIIDae: Pyrginae) Is Not Monotypic: Four New Species Occur On One Volcano In The Area De Conservation Guanacaste, Costa Rica. *Journal of the Lepidopterists' Society* 59(1), 2005, 19–34
- BURNS J.M., JANZEN D.H., HALLWACHS W & GRISHIN N. *Monotypy justified: genitalia and DNA move Ephyriades eugramma (Mabille) to new genus Neomorphuncus burns (Lepidoptera: HesperIIDae: Pyrginae)* *Proc. Entomol. Soc. Wash.* 121(4), 2019, Pp. 557–567
- CARNEIRO, E.. 2015. Two new species and taxonomic notes on species of *Moeris* Godman, 1900 (HesperIIDae, HesperIIDae, Moncini) *The Journal of Research on the Lepidoptera*. Vol 48: 29-37, 27 July 2015.
- CAMPOS-SALAZAR, L.R., J. GÓMEZ BULLA, M. GONZALO ANDRADE-C.: *Mariposas (Lepidoptera: Hesperoidea - Papilionoidea) de las áreas circundantes a las Ciénagas del Departamento de Córdoba, Colombia*. *Rev. Acad. Colomb. Cienc.* 35 (134): 45-60, 2011. ISSN 0370-3908.
- CARNEIRO,E., MIELKE, OHH & CASAGRANDE, MM. Two new species and taxonomic notes on species of *Moeris* Godman, 1900 (HesperIIDae, HesperIIDae, Moncini) *The Journal of Research on the Lepidoptera* Volume 48: 29-37
- CONSTANTINO L. M. I, VARGAS J. I. y SALAZAR-E J. A. Descripción de nuevas especies y subespecies de HesperIIDae (Lepidoptera: Gryphocera)\*. ISSN 0123 - 3068 *bol.cient.mus.hist.nat.* 17 Boletín científico centro de museos museo de historia natural (1), enero - junio, 2013. 258 – 267
- CONSTANTINO, L. M., GARCÍA, C., HEREDIA, M. D. & KATTAN, G., 2002.- *Mariposas Comunes de la Cordillera Central de Colombia. Guía de Campo*. Wildlife Conservation Society, Feriva S.A. Cali.
- CONTRERAS, A.M., *Notas sobre el Ciclo y la Historia Natural de algunas Mariposas de El Salvador*. Universidad de El Salvador, San Salvador. 2005
- CHACON, I. & J. MONTERO, *Mariposas de Costa Rica*. INBio, Costa Rica. 2007
- DELGADO-BOTELLO, F. & VARGAS J.I.. 2016. Descripción de nuevos Rhopaloceros para Colombia y Panamá (Insecta:Lepidoptera) *Bol.Cient.Mus.Hist.Nat.* 20(1), enero-junio, 2016. 166-195.
- DOLIBAINA, D. R., MIELKE O.H.H. & CASAGRANDE M.M.. 2014. Taxonomic revision of *Cumbre Evans*, 1955 (HesperIIDae: HesperIIDae: Moncini) with the description of two new species. *Zootaxa* 3841 (1): 047-066.
- DOLIBAINA, D. R., WARREN A.D., CARNEIRO E., MIELKE O.H.H. 2015. Three new species of *Artines* Godman, 1901 from Central and South America (HesperIIDae: HesperIIDae: Moncini) *Trop.Lepid.Res.*, 25(2): 52-59, 2015.
- EVANS, W. H. 1952. *A catalogue of the American HesperIIDae indicating the classification and nomenclature adopted in the British Museum (Natural History). Part I-IV*. London, British Museum (Natural History).
- GAVIRIA-ORTIZ F.G. & HENAO-BAÑOL E. R. *Diversidad de mariposas diurnas (Hesperoidea Papilionoidea) del parque natural regional El Vínculo (Buga-Valle del Cauca)* ISSN 0123 - 3068 *Centro de Museos - Museo de Historia Natural* Vol. 15 (1): 115 – 133
-

# Bibliografía - Bibliography

## Familia HesperIIDae

---

- GAVIRIA-ORTIZ F.G., HENAO-B E. R. b *Diversidad de mariposas diurnas (Hesperioidea–Papilionoidea) en tres estados sucesionales de un bosque húmedo premontano bajo, Tuluá, Valle del Cauca*. Revista Facultad de Ciencias Universidad Nacional de Colombia, Sede Medellín V 3 N2 julio-diciembre 2014 . ISSN 0121-747X Páginas 49 a 80
- GARWOOD, K & R.LEHMAN, 2009. 2nd Edition Butterflies of Southern Amazonia.
- GARWOOD, K & R. LEHMAN, 2005. 2nd Edition. Butterflies of Northeastern Mexico.
- GARWOOD, K & R.LEHMAN, 2013. Butterflies of Central America. Vol 3: HesperIIDae.
- GLASSBERG, J. 2007. A Swift Guide to the Butterflies of Mexico and Central America. Sunstreak Books.
- GONZÁLEZ MONTAÑA, L.A., & M.G. ANDRADE-C.: *Diversidad y biogeografía preliminar de las mariposas saltarinas (Lepidoptera: HesperIIDae) de Colombia*. Rev. Acad. Colomb. Cienc. 32(124): 421-433, 2008. ISSN 0370-3908.
- GONZALEZ, J. M., ORELLANA A.M. y LAMAS G.. 2005. Adiciones, rectificaciones y actualizaciones a “Mariposas de Venezuela” por Théophile Raymond. IV. Pieridae y HesperIIDae (Lepidoptera). Entomotropica, Vol 20(3): 265-269 Diciembre 2005.
- GRISHIN, N. V. A new *Entheus* (HesperIIDae: Eudaminae) from Colombia and Panama is most distinctive in the *E.gentius* group. 2013. The Journal of Research on the Lepidoptera, Vol 46: 91-103. 26 December 2013.
- GRISHIN, N.V., BURNS J.M., BROCKMANN E., HALLWACHS W. and JANZEN D.H. 2014. A cryptic new *Jemadia* (HesperIIDae: Pyrginae: Pyrrhopygini) from Costa Rica and Panama with a subtly distinctive combination of blue rays and white bands. Journal of the Lepidopterists' Society, 68(4): 2014, 232-247.
- GRISHIN, N. V. 2014. Two new species of *Clito* from South America and a revision of the *Clito littera* group (Lepidoptera: HesperIIDae: Pyrginae) Zootaxa 3861 (3): 231–248
- GRISHIN, N. V. 2014. A new species of *Eracon* (HesperIIDae: Pyrginae) substantiated by a number of traits, including female genitalia, Journal of the Lepidopterists' Society 68(3), 2014, 149–161
- GRISHIN, N. A New Central American *Anastrus* with Unexpectedly Distinct Genitalia (Lepidoptera, HesperIIDae, Pyrginae) Trop.Lep.Res., 22(1): 1-7, 2012.
- GRISHIN, N. Uncus shaped akin to elephant tusks defines a new genus for two very different-in-appearance Neotropical skippers (HesperIIDae: Pyrginae) The Journal of Research on the Lepidoptera 45: 101-112 2012
- GRISHIN, N.V.. On the identity of *Potamanaxas andraemon* and its relatives, with the description of a new species from Perú (HesperIIDae: Pyrginae: Erynnini) trop. lepid. res., 23(1): 1-13, 2013
- HENAO, E. R., CARNEIRO E., MIELKE O.H.H. & CASAGRANDE M.M.. 2015. Taxonomic notes on *Wahydra* Steinhauser (HesperIIDae, HesperIIDae, Anthoptini) with description of four new species. Zootaxa 4040 (1): 059-073.
- HENAO, E. R. 2006. Aproximación a la distribución de mariposas del departamento de Antioquia (Papilionidae, Pieridae y Nymphalidae: Lepidoptera [sic]) con base en zonas de vida. *Boletín científico. Museo de Historia natural. Universidad de Caldas* 10: 279-312, 1 pl., 6 figs., 5 tabs.
- HENAO-BAÑOL E. R., VARGAS J.I.. *Catálogo ilustrado del género Dalla Mabille 1904 (Lepidoptera: HesperIIDae - Heteropterinae) en Colombia, con notas taxonómicas y de distribución*. bol.cient.mus.hist.nat. 19 (2), julio-diciembre, 2015. 290-321. ISSN: 0123-3068
- HENAO, E. R., & ANDRADE M. G. 2013. Registro del género *Megaleas* (Lepidoptera: HesperIIDae: HesperIIDae) para Colombia con descripción de una nueva especie. *Revista de la Academia colombiana de Ciencias exactas, físicas y naturales* 37(142): 29-35, 7 figs.
- HENAO, E. R., & VARGAS J.I. 2009. *Mariposas colombianas XIII. Notas sobre algunas especies de hespéridos poco conocidas o raras en Colombia (Lepidoptera: HesperIIDae)*. Boletín científico. Museo de Historia natural. Universidad de Caldas 13(1): 160-175, 15 figs. (post 10 July)
- HIGUERA, M. & OSPINA, M., 2009.- *Mariposas diurnas (en) Caracterización de la Biodiversidad de la Selva de Matavén (Vichada)*: 132-141. Instituto de investigaciones Alexander von Humboldt- Asociación de Cabildos Indígenas Matavén, Bogotá.
- JANZEN, D H. Editor. Costa Rican Natural History. University of Chicago Press, Chicago and London, 1983. pgs 662 - 678.
- LAMAS, G. 2004.- *Atlas of Neotropical Lepidoptera, Volume 5A. Checklist: Part 4A Hesperioidea - Papilionoidea*. Association for Tropical Lepidoptera. Scientific Publishers. Gainesville, Florida. USA. 439p.
- LAMAS, G., MIELKE, O.H.H., AND ROBBINS, R.K. 1993. The Ahrenholz technique for attracting tropical skippers (HesperIIDae). Journal of the Lepidopterists' Society. 47: 80-82.
- LAMAS, G., ROBBINS, R. & HARVEY, D., 1996.- *Mariposas del alto rio Napo, Loreto, Peru (Lep. Rhop.)*. Rev. Per. Ent., 39: 63-74.
-

# Bibliografía - Bibliography

## Familia HesperIIDae

---

- LI, W., Q. CONG, J. SHEN, J. ZHANG, W. HALLWACHS, D. H. JANZEN, AND N. V. GRISHIN. 2019. *Genomes of skipper butterflies reveal extensive convergence of wing patterns*. Proceedings of the National Academy of Sciences of the United States of America 116(13): 6232–6237.
- LONDOÑO VEGA, P. (dir.edit.); C.E. GIRALDO (dir. cient.) Un frágil tesoro: las mariposas colombianas. Bogotá: Editorial Universidad del Rosario, 2016.
- MAES, J-M. Catálogo de Los Insectos y Artrópodos Terrestres de Nicaragua. Volumen III. Published by La Secretaria Tecnica BOSAWAS/MARENA apoyado por la GTZ - Proyecto BOSAWAS.
- MAZA, R. DE LA. 1987. Mariposas de Mexicanas: Guía para su Colecta y Determinación. Fondo de Cultura Económica, México, D.F.
- MIELKE, O. H. H. 2005. Catalogue of the American Hesperioidea: *HesperIIDae* (Lepidoptera). Sociedade Brasileira de Zoologia, Curitiba. 1536 p.
- MIELKE, O. H. H. (1994) [1995]: *Revisão de Elbella Evans e Gêneros afins (Lepidoptera, HesperIIDae, Pyrrhopyginae)*. Revista brasileira de Zoologia 11 (3): 395-586.
- MONTERO, F. & ORTIZ, M. 2013. *Aporte al conocimiento para la conservación de las mariposas (hesperioidea y papilionoidea) en el páramo del Tablazo, Cundinamarca (Colombia)* Boletín científico centro de museos museo de historia natural 17 (2), julio - diciembre, 2013. 197 – 226
- MONTERO, F. A. y ORTIZ PEREZ M.. MARIPOSAS DIURNAS (Papilionoidea) de La Minga – casa gestante (Choachí - Cundinamarca)
- ORELLANA A. *Pyrrhopyginae de Venezuela (Lepidoptera: Hesperioidea: HesperIIDae)*. ENTOMOTROPICA Vol. 23(3): 177-291. Agosto 2008.
- ORELLANA, A M. 2006. Contribución al conocimiento de los Pyrrhopyginae de Venezuela (Insecta: Lepidoptera: HesperIIDae) Universidad Central de Venezuela, facultad de agronomía, comisión de estudios para graduados, departamento e instituto de zoología agrícola, postgrado en entomología
- PALACIOS G M., CONSTANTINO L. M. *Diversidad de lepidópteros rhopalocera en un gradiente altitudinal en la Reserva natural El Pangan, Nariño, Colombia* Boletín Científico - Centro de Museos - Museo de Historia Natural Vol. 10, enero - diciembre, 2006, pags. 258-278
- PINZÓN-C. J., 2006, 2008.- *Mariposas del bajo Caquetá y Apaporis (Amazonia colombiana): HesperIIDae*. WATCHER FOSTER & KAPLAN prod. y BM Found. Conserv. Int. Col. www.conservacion.org.co
- QIAN CONG, JING ZHANG, JINHUI SHEN and NICK V. GRISHIN. 2019. *Fifty new genera of HesperIIDae (Lepidoptera)* Insecta Mundi 0731: 1–56, 2019
- RIOS-MALAVER, C. Riqueza de especies de mariposas (Hesperioidea & Papilionoidea) de la quebrada “el águila” cordillera central (Manizales, Colombia Boletín Científico - Centro de Museos - Museo de Historia Natural Vol. 11, enero - diciembre, 2007, pág. 272 - 291
- RUBIO, F P, Mariposas del Ecuador. 2001-2004. Vol. 10a, 10b, 11a, 11b, & 12. Compañía de Jesús, Quito, Ecuador.
- SALAZAR, J.A., 1995.- *Lista preliminar de las mariposas diurnas (Lep. Rhop.) que habitan en el departamento del Putumayo. Notas sobre la distribución en la zona Andina*. Colombia Amazónica, 8 (1): 11-69.
- SALAZAR, J. A.; CONSTANTINO, L. M. & VARGAS, J. I. 2013. *Descripción de nuevas especies y subespecies de HesperIIDae (Lepidoptera) de Colombia*. Boletín Científico del Centro de Museos de Historia Natural. Universidad de Caldas. No 17 (1),
- SALAZAR, J.A., VARGAS, J.I., MORA, A.M. & BENAVIDES, J., 2010.- *Identificación preliminar de los Rhopalocera que habitan el Centro Experimental Amazónico (CEA), Mocoa-Putumayo, y algunas especies aptas para criar en cautiverio (Ins. Lep.)*. Bol. Cient. Mus. Hist. Nat. U.de Caldas, 14 (1): 150-188 + figs
- SIEWERT R.R. , LEVISKI G.L., MIELKE O.H.H. & CASAGRANDE M.M.. A remarkable new species of *Phocides* (Lepidoptera: HesperIIDae) from Bolivia and taxonomic considerations on *Phocides charon*. Iheringia, Série Zoologia, 108: e2018023
- SIEWERT R.R., MIELKE O.H.H. & MARTINS CASAGRANDE M. Taxonomic revision of the Neotropical genus *Telemiades* Hübner, [1819] (Lepidoptera: HesperIIDae: Eudaminae), with descriptions of fourteen new species (Zootaxa 4721)
- SMART, P. (1991) *The illustrated encyclopedia of the Butterfly World*. Tiger Books International. London.
- STEINHAUSER, S. R. 1981. A revision of the *Proteus* group of the genus *Urbanus* Hubner Lepidoptera: HesperIIDae. Bulletin of the Allyn Museum, University of Florida, Gainesville FL 32611. #62, 4 September 1981.
- VALENCIA M., C.A.; GIL P., Z.N. CONSTANTINO Ch., L.M. Mariposas diurnas de la zona central cafetera colombiana. Guía de campo. Chinchiná (Colombia) Cenicafé, 2005. 244 p.
- VARGAS J. I. CH *Mariposas colombianas XI más datos de localidades e ilustración para hespéridos raros de Colombia (insecta: lepidóptera)\**
-

## Bibliografía - Bibliography

### Familia HesperIIDae

---

VARGAS-CH. J.I. & SALAZAR-E., C.A., 2014.- *Biodiversidad y mariposas en una región del alto Chocó, San José del Palmar, Colombia*. Bol. Cient. Mus. Hist. Nat. U. de Caldas, 18 (1): 259-284.

VARGAS J. I. CH., SALAZAR J. A. Mariposas colombianas VIII *Noticias sobre otros Grypocera rara vez observados en Colombia (insecta: lepidoptera)* Boletín Científico - Centro de Museos - Museo de Historia Natural Vol. 10, enero - diciembre, 2005

VÉLEZ-ESTRADA, J & RÍOS-MÁLAVER, I.C 2018. Colombia, país de mariposas. Villegas Editores, Bogotá, Colombia. 567 pp.

VÉLEZ, J.H. & SALAZAR, J.A., 1991.- *Mariposas de Colombia*: 167p. Villegas Editores, Bogotá.

WARREN, A.D., OGAWA, J.R. and BROWER, A.J. 2009. Revised classification of the family HesperIIDae (Lepidoptera: Hesperioidea) based on combined molecular and morphological data. *Systematic Entomology* (2009), 34, 467-523.

WARREN, A. D., J. R. OGAWA & A. V. Z. BROWER. 2008. Phylogenetic relationships of subfamilies and circumscription of tribes in the family HesperIIDae (Lepidoptera: Hesperioidea). *Cladistics* DOI: 10.1111/j.1096-0031.2008.00218.x {published online 7 Aug. 2008}

ZHANG, J., Q. CONG, J. SHEN, P. A. OPLER, and N. V. GRISHIN. 2019c. *Genomics of a complete butterfly continent*. bioRxiv preprint.

ZHANG, J., Q. CONG, J. SHEN, E. BROCKMANN, and N. V. GRISHIN. 2019a. *Genomes reveal drastic and recurrent phenotypic divergence in firetip skipper butterflies (HesperIIDae: Pyrrhopyginae)*. *Proceedings of the Royal Society B: Biological Sciences* 286(1903): 20190609.

ZHANG, J., Q. CONG, J. SHEN, E. BROCKMANN, and N. V. GRISHIN. 2019b. *Three new subfamilies of skipper butterflies (Lepidoptera, HesperIIDae)*. *Zookeys* 861: 91–105.

## Páginas web recomendadas - Recommended Websites

---

Las siguientes páginas dan información complementaria al catálogo o han sido útiles en la identificación de especies:

The following pages provide additional information to the catalog or have been useful in identifying species:

### Información general de mariposas – General butterfly information

<https://www.learnaboutbutterflies.com/> Complete information about butterflies

<http://tolweb.org> Tree of Life, site project for all the living things.

### Identificación de mariposas – Butterfly identification

[www.neotropicalbutterflies.com](http://www.neotropicalbutterflies.com) Mariposas del neotrópico

<https://www.butterfliesofamerica.com/> Mariposas de Norte, Centro y Sur América, más Caribe

<http://calydna.com/> Mainly South America Butterfly database, excellent live photos

<http://www.sangay.eu/es/> Mariposas del Parque Nacional Sangay – Ecuador

<http://www.cotacachi.eu> for western Ecuador

<http://www.loja-zamora.eu/en> Ecuador

<https://www.noreste.eu/en/les-papillons> NE Ecuador

<https://www.butterflycatalogs.com/> Página donde esta este y otros catálogos

<https://v3.boldsystems.org/> site specialized in DNA barcode of living things

### Fotografía de mariposas – Butterfly photography

<http://butterflyphotography-bb.blogspot.com/> Techniques from author Juan Guillermo Jaramillo.

<http://butterflycircle.blogspot.com/> Mariposas de Singapur - Butterflies of Singapore, excellent photography and general information.

### Videos - Video

<https://www.youtube.com/watch?v=-9-WxMY4x6g&t=527s> Juan Guillermo Jaramillo (autor) technique for photographing butterflies.

## Agradecimientos

---

Este catálogo es el resultado del esfuerzo acumulativo de un gran número de colaboradores y fotógrafos a quienes damos las gracias.

En esta familia Hesperidae agradecemos especialmente a **Bernard Hermier** por las innumerables horas y páginas de explicaciones y correcciones sin las cuales habría sido imposible hacer este volumen.

A Andrés Arenas por sus consejos y ayuda en la elaboración de la base de datos. También a Andrew Neild, Julián Salazar y Cristóbal Ríos-Málaver por sus consejos y recomendaciones.

Todos los errores en identificación son responsabilidad de Kim Garwood o Juan Guillermo Jaramillo V.

## Acknowledgments

---

This catalog is the result of the cumulative effort of many collaborators and photographers to whom we are most grateful.

In this Hesperidae family we especially thank **Bernard Hermier** for the countless hours and pages of explanations and corrections without which this volume would have been impossible.

To Andrés Arenas for his advice and help in preparing the database. Also to Andrew Neild, Julián Salazar and Cristóbal Ríos-Málaver for their advice and recommendations.

All errors in identifications are the responsibility of Kim Garwood and Juan Guillermo Jaramillo V.

# BUTTERFLY CATALOGS

---



Foto: Kim Garwood

Este catálogo fotográfico es un legado porque varios de los sitios donde fueron tomadas las fotos ya fueron destruidos y por lo tanto las especies registradas ya no existen en esa localidad específica. El catálogo ilustra la asombrosa diversidad de mariposas en esta familia para motivar su conocimiento y conservación.

**“Solo podemos conservar y proteger lo que conocemos”** JGJ

This photographic catalog is a legacy because several sites where photos were taken have already been destroyed and therefore the recorded species no longer exist in that specific location. The catalog illustrates the amazing diversity of butterflies in this family to motivate their knowledge and conservation.

**“We can only conserve and protect what we know”** JGJ



# *Neotropic Skippers*



**Hesperiidae  
del Neotropico**