

Guía de Mariposas
Riodinidae
del Neotrópico



Kim Garwood & Juan Guillermo Jaramillo

BB

Para **citar** este documento utilice:

To cite this document use:

Garwood K., Jaramillo J.G. (2023) Guía de Riodinidae del Neotrópico – Butterfly guide neotropical Metalmarks (Lepidóptera: Papilionoidea). BioButterfly Database. 1ra Edición. 354 pp. Disponible en / Available at <http://www.butterflycatalogs.com> (Descargado/Downloaded: 27 de agosto de 2023)

Base de datos, diseño y diagramación Juan Guillermo Jaramillo Velásquez



Ourocnemis carausius
Foto cubierta (Front cover):
Juan Guillermo Jaramillo V.



Imelda mycea glaucosmia
Foto cubierta inglés (English cover):
David Geale



Esta guía está dedicada a todas las personas que nos han ayudado a construirla y a todos aquellos que están trabajando por el conocimiento y la conservación de la naturaleza

This guide is dedicated to all the people who have helped us to build it and to all those who are working for the knowledge and conservation of nature



Introducción

Con el propósito fundamental de hacer educación y crear conciencia sobre la importancia de las mariposas en el ecosistema y su necesidad de conservarlas hemos recopilado información en la base de datos BioButterfly.

Con esta base de datos elaboramos catálogos y guías de mariposas, tanto para todo el Neotrópico como para países y localidades desde México hasta Argentina.

Las guías contienen fotografías que han recopilado y tomado los autores y otros 362 fotógrafos quienes desinteresadamente nos las han cedido para nuestro trabajo. Por ello al final de este documento tenemos un listado completo de todos aquellos que han contribuido con sus fotos. Estas fotografías representan miles de horas de trabajo de campo que de otra manera hubiera sido casi imposible de recopilar.

Esta información está en constante evolución y cambio por eso creemos que las versiones electrónicas son la mejor opción, pues al poder generar listados y guías sin costo de impresión cada que se quiera puede ser el mecanismo más práctico para recopilar y compartir la información sobre las mariposas neotropicales.

Para la presentación y diagramación del documento escogimos un formato entre científico y didáctico pues, aunque la información es muy científica, el uso de fotos ayuda a atraer público general y este es parte del objetivo: comunicar para educar y conservar.

Esperamos que esta información sea de utilidad al aumentar el conocimiento sobre las mariposas y que ayude a fomentar la observación, estudio, fotografía y disfrute de estas y que la información pueda ser utilizada por gobiernos, instituciones o personas para tomar decisiones y crear conciencia sobre la necesidad de su estudio y conservación

Introduction

With the fundamental purpose of educating and raising awareness about the importance of butterflies in the ecosystem and the need to conserve them, we have compiled information in the BioButterfly database.

With this database we create butterfly catalogs and guides, both for the entire Neotropics and for countries and localities from Mexico to Argentina.

The guides contain photographs that have been compiled and taken by the authors and 362 other photographers who selflessly have given them up for our work. That is why at the end of this document we have a complete list of all those who have contributed their photos. These photographs represent thousands of hours of fieldwork that would otherwise have been nearly impossible to collect.

This information is constantly evolving and changing, which is why we believe that the electronic versions are the best option, because by being able to generate lists and guides without printing costs whenever you want, it can be the most practical mechanism for collecting and sharing information about neotropical butterflies.

For the presentation and layout of the document we chose a format between scientific and didactic because, although the information is very scientific, the use of photos helps to attract the general public and this is part of the objective: to communicate to educate and conserve.

We hope that this information will be useful in increasing knowledge about butterflies and that it will help promote the observation, study, photography and enjoyment of these, and that the information can be used by governments, institutions or individuals to make decisions and raise awareness about the need for its study and conservation

Nota importante

Estas guías y listados de chequeo son el resultado de más de veinte años de trabajo de los autores. Para llegar al resultado que usted tiene en sus manos hemos contado con la generosa ayuda de muchos científicos expertos y de un gran número de fotógrafos.

Estas publicaciones son producto de la recopilación de bibliografía y registros fotográficos de muchas localidades en países del Neotrópico. El usuario debe saber que identificar algunas especies a partir solamente de fotografías tiene implícito un margen de error, por lo que es posible que las guías tengan algunas identificaciones incorrectas, o carentes de la precisión que desearíamos para todas, a pesar de nuestro esfuerzo y del conocimiento que los expertos consultados tienen.

Para elaborar las guías usamos fotos de mariposas tomadas en diferentes países y de estas seleccionamos la foto o fotos que mejor representen a la especie, por lo tanto, esa foto o fotos las usamos para todas las guías de familia o para los diferentes países. Es por esta razón que es posible, por ejemplo, encontrar en una guía del Ecuador una mariposa fotografiada en el Perú. Nosotros tenemos la certeza de que dicha mariposa ha sido registrada en Ecuador, pero usamos la foto que mejor represente la especie, así haya sido tomada en otro país, porque la idea es que el usuario tenga la mejor idea posible de cómo luce la mariposa.

La publicación, al ser generada electrónicamente, es fácil de corregir, no implica desperdicio de papel y se puede actualizar permanentemente. Si encuentra algún error o inconsistencia, tenemos una metodología para corregirla: por favor llame a Juan Guillermo Jaramillo V. al celular +57-310 830 6732 o escriba al correo arcas1956@gmail.com o a Kim Garwood kimgrwd@sbcglobal.net.

Note

These guides and checklists are the result of more than twenty years of work by the authors. To reach the result you have in your hands, we have had the generous help of many expert scientists and a large number of photographers.

These publications are the product of the compilation of bibliography and photographic records from many locations in Neotropical countries. The user must know that identifying some species from only photographs has an implicit margin of error, so it is possible that the guides have some incorrect identifications or lack the precision that we would like for all of them, despite our efforts and the knowledge that the consulted experts have.

To prepare the guides we use photos of butterflies taken in different countries and from these we select the photo or photos that best represent the species, therefore, we use that photo or photos for all the family guides or for the different countries. It is for this reason that it is possible, for example, to find a butterfly photographed in Peru in a guide to Ecuador. We are certain that this butterfly has been registered in Ecuador, but we use the photo that best represents the species, even if it was taken in another country, because the idea is that the user has the best possible idea of what the butterfly looks like.

The publication, being generated electronically, is easy to correct, does not imply waste of paper and can be permanently updated. If you find any error or inconsistency, we have a methodology to correct it: please call Juan Guillermo Jaramillo V. at +57-310 830 6732 or write to arcas1956@gmail.com or Kim Garwood kimgrwd@sbcglobal.net.

Convenciones

Para cada foto de una especie se trata de dar la mayor cantidad de información posible en el menor espacio, los números en azul significan:

Keys

For each photo of a species, it is about giving as much information as possible in the smallest space, the numbers in blue mean:



1 *Hyphilaria thasus*
 2 *Cremna*
 5 CO- SHo 780m Oct16

♂ 3
 JGJ4
 MX-PE, BR, PY 6

1- Nombre científico	1- Scientific name
2- Nombre anterior	2- Previous name
3- Sexo	3- Sex
4- Fotografía	4- Photographer
5- Información de la foto	5- Photo information
6- Rango geográfico	6- Geographic range
7- Secuencia de la foto	7- Photo sequence

1 Nombre científico

El nombre científico con género, especie y subespecie cuando sea posible.

Los nombres científicos con el género y **sp** corresponden a especies que tienen una identificación desconocida o dudosa, ya que puede haber varias especies con dudas será **sp1**, **sp2**, etc., una vez que se identifique positivamente, la **sp** se cambiará al nombre correcto de la especie.

En el caso de especies no descritas para la ciencia, que todavía no tienen nombre, colocamos **sp nov**. Por favor, si puede ayudarnos a completar o corregir, escríbanos a los contactos.

En muchos lugares hay especies sin identificación positiva, preferimos colocar fotos de estas especies para que se sepa que esta especie está en ese lugar y para que en el futuro alguien pueda describirla. En caso de que tengamos dudas incluso con el género, ponemos el género que consideramos más cercano y dos signos de interrogación como este: ??.

En algunos casos de especies que se encuentran en estudios taxonómicos colocamos mientras se definen los nombres así: **sp [grupo]**

La taxonomía y la secuencia de este catálogo sigue los autores que están especificados en nuestra publicación: lista Mariposas del Neotrópico Lista de Chequeo Suramérica.

2 Nombre anterior

Con la taxonomía revisada recientemente con el ADN, varias especies cambiaron el género o el nombre, en esos casos colocaremos el antiguo género o nombre con el texto en rojo.

3 Sexo

Cuando sea posible, ponemos el sexo del espécimen de la foto, ya sea porque tienen

1 Scientific name

The scientific name with genus, species and subspecies when possible.

The scientific names with the genus and sp correspond to species that have an unknown or doubtful identification, since there may be several species with doubts, it will be **sp1**, **sp2**, etc., once it is positively identified, the **sp** will be changed to the correct name of the species.

In the case of species not described to science, which do not yet have a name, we put **sp nov**. Please, if you can help us to complete or correct, write to the contacts.

In many places there are species without positive identification, we prefer to post photos of these species so that it is known that this species is in that place and so that in the future someone can describe it. In case we have doubts even with the gender, we put the gender that we consider closest and two question marks like this: ??.

In some cases of species found in taxonomic studies, we place the names as follows: **sp [group]**

The taxonomy and sequence of this catalog follows the authors that are specified in our publication: Neotropical Butterflies Checklist South America.

2 Former name

With the taxonomy recently revised with DNA, several species changed the genus or name, in those cases we will put the old genus or name with the red text.

3 Sex

Whenever possible, we put the sex of the specimen in the photo, either because they have sexual dimorphism or because in some cases, we observed the female laying eggs.

dimorfismo sexual o porque en algunos casos observamos a la hembra poniendo huevos.

4 Fotógrafo

La abreviación del nombre del fotógrafo que tomó la foto reconoce su colaboración, por favor nos informan de cualquier error para su corrección.

5 Información de la foto

Cuando sea posible, la información de la foto tendrá la abreviación del país, la localidad, la altitud y el mes/día en que se tomó la foto.

La mayoría de las fotos fueron tomadas de mariposas vivas en su entorno natural. El país donde fue tomado se indica con una abreviatura de dos letras. Esta abreviatura corresponde al código internacional utilizado como la terminación de Internet del código de cada país, por ejemplo. Brasil **BR**, Ecuador **EC**, Perú **PE** etc.

Después del código del país, ponemos una abreviatura de la localidad (consulte la tabla de códigos equivalentes para las localidades), luego la altitud donde se tomó la foto en metros sobre el nivel del mar y el mes y día, para dar una idea de la fecha que estuvo volando en este lugar.

De cada especie o subespecie escogemos las mejores fotos que la representen tanto ventral-dorsal como macho-hembra y estas fotos se usan en las guías para todos los países. Hay muchas especies que son comunes a casi todos los países y que no difieren significativamente en su forma o color entre los países, porque tratar de que la guía de un país o localidad solo tenga fotos tomadas en ese país o localidad se convierte en un proyecto titánico, sabiendo que tenemos más de 14.000 taxones para el Neotrópico.

6 Rango

El rango de distribución de las especies con una abreviatura del nombre de los países de norte a sur, en algunos casos con especies que habitan en los Estados Unidos y México, utilizamos el

4 Photographer

The abbreviation of the name of the photographer who took the photo acknowledges their collaboration, please inform us of any errors for correction.

5 Photo information

Whenever possible, the photo information will contain the abbreviation of the country, the locality, the altitude, and the month/day the photo was taken.

Most of the photos were taken of live butterflies in their natural environment. The country where it was taken is indicated by a two-letter abbreviation. This abbreviation corresponds to the international code used as the Internet termination of the code of each country, for example. Brazil **BR**, Ecuador **EC**, Peru **PE** etc.

After the country code, we put an abbreviation of the locality (see the table of equivalent codes for localities), then the altitude where the photo was taken in meters above sea level and the month and day, to give an idea of the date they were flying at this location.

From each species or subspecies, we choose the best photos that represent it both ventral-dorsal and male-female and these photos are used in the guides for all countries. There are many species that are common to almost all countries and that do not differ significantly in their shape or color between countries, because trying to make the guide of a country or locality using only photos taken in that country or locality becomes a titanic project knowing that when we have more than 14,000 taxa for the Neotropics.

6 Range

The distribution range of the species with an abbreviation of the name of the countries from north to south, in some cases with species that inhabit the United States and Mexico, we use the code of the southernmost states where the species are **Tx** Texas, **Chi** Chiapas. In big

código de los estados más australes donde están las especies **Tx** Texas, **Chi** Chiapas. En países grandes como Brasil, la parte superior del Amazonas, la parte inferior, etc. Colombia y otros países pueden tener una posición relativa a la cordillera de los Andes y esta información se coloca entre paréntesis después de la abreviación del país.

7 Secuencia de la foto

En la esquina superior derecha, hay un número consecutivo que ayuda a localizar o hacer referencia rápidamente a la posición de una especie en la guía.

Las fotos de especímenes se usan para mostrar algunas características que no son posibles de fotografiar en la naturaleza o para mostrar especies de las cuales aún no tenemos especímenes vivos. Además, en algunos casos se toman fotos dorsales de especies capturadas para identificarlas mejor, estas mariposas se liberan inmediatamente después de la foto. Las fotos de especímenes o fotos de baja calidad serán reemplazadas una vez que se tomen mejores fotos de estas especies, cualquier colaboración que permita completar la guía será bienvenida y el fotógrafo tendrá los créditos.

countries like Brazil, the upper part of the Amazon, the lower part, etc. Colombia and other countries may have a position relative to the Andes Mountain range and this information is placed in parentheses after the country abbreviation.

7 Photo Sequence

In the upper right corner, there is a consecutive number that helps to quickly locate or refer to the position of a species in the guide.

Specimen photos are used to show some features that are not possible to photograph in the wild or to show species for which we do not yet have live specimens. In addition, in some cases dorsal photos of captured species are taken to better identify them, these butterflies are released immediately after the photo. Photos of specimens or photos of low quality will be replaced once better photos of these species are taken, any collaboration that allows to complete the guide will be welcome and the photographer will have the credits.

Familia Riodinidae

En este listado colocamos todos los géneros en el Neotrópico de la familia agrupados por subfamilia, de tal manera que se pueda saber la ubicación de un género. Todos los generos no necesariamente estan en un país o localidad.

We have listed below all the Neotropic genera in the family within each subfamily, to help with locating a particular genus. All genera are not necessarily in one country or locality.

Riodinidae

Subfamilia - Subfamily	
Nemeobiinae	
Tribu - Tribe	
Nemeobiini	
Subtribu - Subtribe	
Nemeobiina	
1	<i>Corrachia</i>
2	<i>Styx</i>
Tribu - Tribe	
Euselasiini	
Subtribu - Subtribe	
Sin Subtribu	
3	<i>Erythia</i>
4	<i>Eugelasia</i>
5	<i>Eurylasia</i>
6	<i>Euselasia</i>
7	<i>Hades</i>
8	<i>Maculasia</i>
9	<i>Marmessus</i>
10	<i>Methone</i>
11	<i>Myselesia</i>
12	<i>Pelolasia</i>

Subfamilia - Subfamily	
Riodininae	
Tribu - Tribe	
Mesosemiini	
Subtribu - Subtribe	
Eunogyrina	
13	<i>Eunogyra</i>
14	<i>Teratophthalma</i>
Subtribu - Subtribe	
Mesosemiina	
15	<i>Ectosemia</i>
16	<i>Endosemia</i>
17	<i>Leucochimona</i>
18	<i>Mesophthalma</i>
19	<i>Mesosemia</i>
20	<i>Perophthalma</i>
21	<i>Semomesia</i>
Tribu - Tribe	
Eurybiini	
Subtribu - Subtribe	
Eurybiina	
22	<i>Alesa</i>
23	<i>Eurybia</i>

Riodinidae

Subtribu - Subtribe

Napaeaina

- 24 *Cremna*
- 25 *Eucorna*
- 26 *Hermathena*
- 27 *Hyphilaria*
- 28 *Ionotus*
- 29 *Ithomiola*
- 30 *Napaea*
- 31 *New genus 1*
- 32 *Voltinia*

Tribu - Tribe

Nymphidiini

Subtribu - Subtribe

Zabuellina

- 33 *Hallonympha*
- 34 *Harveyope*
- 35 *Teenia*
- 36 *Zabuella*

Subtribu - Subtribe

Stalachtina

- 37 *Protonymphidia*
- 38 *Stalachtis*

Subtribu - Subtribe

Pachythonina

- 39 *Machaya*
- 40 *Minstrellus*
- 41 *Pachythone*
- 42 *Pixus*
- 43 *Pseudonymphidia*
- 44 *Roeberella*

Subtribu - Subtribe

Theopina

- 45 *Petrocerus*
- 46 *Pseudotinea*

47 *Theope*

Subtribu - Subtribe

Nymphidiina

- 48 *Audre*
- 49 *Catocyclotis*
- 50 *Mycastor*
- 51 *Nymphidium*

Subtribu - Subtribe

Pandemina

- 52 *Adelotypa*
- 53 *Argyraspila*
- 54 *Calospila*
- 55 *Calliona*
- 56 *Catagrammina*
- 57 *Livendula*
- 58 *Pandemos*
- 59 *Parvospila*
- 60 *Rodinia*
- 61 *Sanguinea*
- 62 *Setabis*
- 63 *Zelotaea*

Subtribu - Subtribe

Lemoniagina

- 64 *Ariconias*
- 65 *Aricoris*
- 66 *Juditha*
- 67 *Lemonias*
- 68 *Periplacis*
- 69 *Synargis*
- 70 *Thenpea*
- 71 *Thisbe*
- 72 *Uraneis*

Subtribu - Subtribe

incertae sedis

- 73 *Ahrenholzia*
- 74 *Annulata*
- 75 *Archaeonympha*
- 76 *Behemothia*
- 77 *Calicosama*
- 78 *Calociasma*
- 79 *Diminutiva*
- 80 *Dysmathia*
- 81 *Hypophylla*
- 82 *Joiceya*
- 83 *Minotauros*
- 84 *Pseudolivendula*

Tribu - Tribe

Calydnini

Subtribu - Subtribe

Sin Subtribu

- 85 *Calydna*
- 86 *Echenais*
- 87 *Echydna*
- 88 *Imelda*

Tribu - Tribe

Callistiumini

Subtribu - Subtribe

Sin Subtribu

- 89 *Callistium*

Tribu - Tribe

Symmachiini

Subtribu - Subtribe

Sin Subtribu

- 90 *Alethea*
- 91 *Argyrogrammana*
- 92 *Asymma*
- 93 *Comphotis*
- 94 *Chimastrum*

- 95 *Esthemopsis*
- 96 *Lucillella*
- 97 *Mesene*
- 98 *Mesenopsis*
- 99 *Panaropsis*
- 100 *Phaenochitonina*
- 101 *Pirascca*
- 102 *Pterographium*
- 103 *Stichelia*
- 104 *Symmachia*
- 105 *Tigria*
- 106 *Xenandra*
- 107 *Xynias*

Tribu - Tribe

Helicopini

Subtribu - Subtribe

Sin Subtribu

- 108 *Anteros*
- 109 *Helicopis*
- 110 *Ourocnemis*
- 111 *Sarota*

Tribu - Tribe

Emesidini

Subtribu - Subtribe

Sin Subtribu

- 112 *Apodemia*
- 113 *Curvie*
- 114 *Emesis*

Tribu - Tribe

Befrostiini

Subtribu - Subtribe

Sin Subtribu

- 115 *Befrostia*

Riodinidae

Tribu - Tribe

Sertaniini

Subtribu - Subtribe

Sin Subtribu

116 *Sertania*

117 *Xanthosa*

Tribu - Tribe

Dianesiini

Subtribu - Subtribe

Sin Subtribu

118 *Dianesia*

Tribu - Tribe

Riodinini

Subtribu - Subtribe

Sin Subtribu

119 *Amarynthis*

120 *Amphiselenis*

121 *Ancyluris*

122 *Astraeodes*

123 *Baeotis*

124 *Barbicornis*

125 *Brachyglenis*

126 *Calephelis*

127 *Caria*

128 *Cariomothis*

129 *Cartea*

130 *Colaciticus*

131 *Crocozona*

132 *Cyrenia*

133 *Chadia*

134 *Chalodeta*

135 *Chamaelimnas*

136 *Charis*

137 *Chorinea*

138 *Dachetola*

139 *Detritivora*

140 *Exoplisia*

141 *Inkana*

142 *Isapis*

143 *Ithomeis*

144 *Lasaia*

145 *Lyropteryx*

146 *Melanis*

147 *Metacharis*

148 *Monethe*

149 *Nahida*

150 *Necyria*

151 *Notheme*

152 *Oco*

153 *Panara*

154 *Paraphthonia*

155 *Parcella*

156 *Pheles*

157 *Profieldia*

158 *Putridivora*

159 *Rhetus*

160 *Riodina*

161 *Seco*

162 *Siseme*

163 *Syrmatia*

164 *Themone*

Subtribu - Subtribe

incertae sedis

165 *Lamphiotus*

Subfamilia - Subfamily

Nemeobiinae



Euselasia corduena

Foto: Ken Kertell

Riodinidae del Neotrópico

Subfamilia Nemeobiinae

Tribu - Tribe
Nemeobiini

Tribu - Tribe

Nemeobiini

Subtribu - Subtribe

Nemeobiina



Styx infernalis

PE-, 2250m Jun02

KK
PE



Styx infernalis

PE-, 2250m Jun02

DvG
PE



Styx infernalis

PE-, 2250m Jun02

DvG
PE



Styx infernalis

PE-, 2250m Jun02

KK
PE



Styx infernalis

PE-, 2250m Jun02

KK
PE



Styx infernalis

PE-, 2250m Jun02

KK
PE



Styx infernalis

PE-, 2250m Jun02

DvG
PE



Styx leucoplaga

Corrachia
CR-, 2700m Mar14

RH
CR



Styx leucoplaga

Corrachia
CR-, 2700m Abr20

MRT
CR



Styx leucoplaga

Corrachia
CR-, 2700m Dic26

HZ
CR



Styx leucoplaga

Corrachia
CR-, 2700m Mar15

RH
CR



Styx leucoplaga

Corrachia
CR-, 2700m Abr20

MRT
CR

Tribu - Tribe
Euselasiini

Subtribu - Subtribe
Sin Subtribu



Erythia archelaus archelaus

Euselasia
PE-, 1100m Oct03

DvG
EC-BO



Erythia archelaus archelaus

Euselasia
PE-, 1100m Nov11

DvG
EC-BO



Erythia archelaus archelaus

Euselasia
PE-, 400m Oct24

DvG
EC-BO



Erythia archelaus ecuadorensis

Euselasia
EC-, 600m Sep05

DvG
CO-EC



17

Erythia archelaus ecuadorensis

Euselasia
EC-, 900m Nov26

DvG
CO-EC



18

Erythia aurantiaca

Euselasia
GT-, Ago09

♀
BBt
MX-VZ



19

Erythia aurantiaca [n. ssp.]

Euselasia
CO-, 320m Jun14

FH
CO



20

Erythia cheles

Euselasia
CR-, Dic11

VJB
CR-PN,CO,GY



21

Erythia cheles

Euselasia
CR-, Dic11

VJB
CR-PN,CO,GY



22

Erythia kartopus

Euselasia
PE-, 550m Oct30

KG
CO-BO,GF



23

Erythia kartopus

Euselasia
PE-, 550m

DvG
CO-BO,GF



24

Erythia kartopus

Euselasia
CO-, Oct12

KW
CO-BO,GF



25

Erythia kartopus

Euselasia
PE-, 840m Nov09

AN
CO-BO,GF



26

Erythia labdacus

Euselasia
PE-, 1100m Sep24

DvG
CR-PE,BR,Guiana



27

Erythia labdacus labdacus

Euselasia
CO-, 800m Ago26

DvG
VZ-PE,BR,Guianas



28

Erythia micaela

Euselasia
BO-, 2250m Sep10

GS
PE-BO



29

Erythia micaela

Euselasia
BO-, 2250m Sep10

GS
PE-BO



30

Erythia midas crotopiades

Euselasia
CO-, 750m Jul25

BB
CR-CO



31

Erythia midas crotopiades

Euselasia
CO-,

DvG
CR-CO



32

Erythia midas crotopina

Euselasia
EC-, 600m

DvG
CO-BO, BR



33

Erythia midas crotopina

Euselasia
PE-, Mar30

AN
CO-BO, BR



34

Erythia midas crotopina

Euselasia
PE-, 1200m Jun03

KK
CO-BO, BR



35

Erythia midas crotopina

Euselasia
EC-, 900m Nov13

DvG
CO-BO, BR



36

Erythia psamathe hypocala

Euselasia
PE-, 1050m Oct19

DvG
CO-BO



37

Erythia psamathe hypocala

Euselasia
PE-, 1050m Oct19

DvG
CO-BO



38

Erythia psamathe psamathe

Euselasia
BR-, Ago19

SDM
VZ-BO, BR, GF



39

Erythia rhodogyne

Euselasia
CR-, May05

IN
CR-CO



40

Erythia rhodogyne

Euselasia
CR-, May05

IN
CR-CO



41

Erythia teleclus

Euselasia
PE-, Nov25

DvG
VZ-PE,BR,Guianas



42

Erythia teleclus

Euselasia
PE-, Oct09

RW
VZ-PE,BR,Guianas



43

Erythia thucydides

Euselasia
BR-, 15m Ene06

KK
BR



44

Erythia thucydides

Euselasia
BR-, 900m Feb04

DvG
BR



45

Erythia thucydides

Euselasia
BR-, Ene28

KG
BR



46

Erythia thucydides

Euselasia
BR-, Ene28

KG
BR



47

Erythia thucydides

Euselasia
BR-, Ene28

BBt
BR



48

Eugelasia brevicauda

Euselasia
PE-, 230m Sep26

DvG
VZ-BO,BR



49

Eugelasia brevicauda

Euselasia
CO-, 200m Ene15

DvG
VZ-BO,BR



50

Eugelasia brevicauda

Euselasia
PE-, 230m Sep27

DvG
VZ-BO,BR



51

Eugelasia eugeon

Euselasia
AR-, 100m Ene20

DvG
-PE,BR,AR,Guianas



52

Eugelasia eugeon

Euselasia
EC-, Oct14

AN
-PE,BR,AR,Guianas



53

Eugelasia eugeon

Euselasia
PE-, 230m Sep28

DvG
-PE, BR, AR, Guianas



54

Eugelasia eugeon

Euselasia
PE-, 230m Sep27

DvG
-PE, BR, AR, Guianas



55

Eurylasia effima

Euselasia
BR-, 80m Ago14

DvG
CO-EC, PE, BR



56

Eurylasia effima

Euselasia
BR-, 80m Ago19

DvG
CO-EC, PE, BR



57

Eurylasia effima

Euselasia
BR-, 80m Ago14

DvG
CO-EC, PE, BR



58

Eurylasia euryone

Euselasia
PE-, 230m Sep27

KG
VZ-PE, BR, GF



59

Eurylasia euryone

Euselasia
PE-, 1050m Nov25

DvG
VZ-PE, BR, GF



60

Eurylasia euryone

Euselasia
PE-, 230m Sep30

DvG
VZ-PE, BR, GF



61

Eurylasia euryone

Euselasia
PE-, 230m Sep09

DvG
VZ-PE, BR, GF



62

Eurylasia euryone

Euselasia
PE-, 1050m Nov25

DvG
VZ-PE, BR, GF



63

Euselasia arbas

BR-, Oct11

RH
CO-PE, BR, SU



64

Euselasia attrita

BR-, Ago05

♀
GC
CO-BO, BR



65

Euselasia attrita

EC-, Nov22 TH
CO-BO, BR



66

Euselasia attrita

EC-, 600m Ene31 DvG
CO-BO, BR



67

Euselasia calligramma

BR-, AF
CO-VZ, BR(Am)



68

Euselasia calligramma

BR-, SDM
CO-VZ, BR(Am)



69

Euselasia clithra

EC-, 600m Sep08 DvG
CO-BO, BR



70

Euselasia clithra

BR-, Sep29 RC
CO-BO, BR



71

Euselasia clithra

EC-, Oct29 AN
CO-BO, BR



72

Euselasia clithra

EC-, 600m Sep08 DvG
CO-BO, BR



73

Euselasia corduena anadema ♂

CO-, 1750m Feb13 DvG
CR-EC, VZ



74

Euselasia corduena anadema

CO-, Mar03 KG
CR-EC, VZ



75

Euselasia corduena anadema

EC-, 1050m Nov26 DvG
CR-EC, VZ



76

Euselasia corduena anadema

CO-, 1750m Ene17 CRm
CR-EC, VZ



Euselasia corduena anadema

EC-, 1100m Nov26
KG
CR-EC,VZ



Euselasia corduena anadema

CO-, -
BB
CR-EC,VZ



Euselasia corduena anadema

EC-, 1100m Nov26
KG
CR-EC,VZ



Euselasia corduena corduena

PE-, 1050m Nov26
DvG
PE-BO



Euselasia corduena corduena

PE-, 1050m Oct01
KK
PE-BO



Euselasia chinguala

EC-, 950m Nov21
DvG
EC



Euselasia erythraea

EC-, Oct22
AN
CO-PE,BR(Amz)



Euselasia erythraea

EC-, Oct22
AN
CO-PE,BR(Amz)



Euselasia erythraea

EC-, Oct22
AN
CO-PE,BR(Amz)



Euselasia euodias euodias

EC-, 600m Sep06
DvG
VZ-PE,BR(Am)



Euselasia euodias euodias

EC-, 600m Sep06
DvG
VZ-PE,BR(Am)



Euselasia euodias euodias

PE-, 1100m Nov09
DvG
VZ-PE,BR(Am)



89

Euselasia euodias euodias

DvG

PE-, 400m Oct25

VZ-PE,BR(Am)



90

Euselasia euoras

KK

EC-, Oct29

CR-BO,BR,Guianas



91

Euselasia euoras

KK

EC-, Oct24

CR-BO,BR,Guianas



92

Euselasia euoras

GC

BR-, Jun17

CR-BO,BR,Guianas



93

Euselasia euoras

DvG

PE-, 230m Sep27

CR-BO,BR,Guianas



94

Euselasia euriteus

DvG

PE-, 400m Oct24

CO-BO,BR,SU,GF



95

Euselasia euriteus

DvG

CO-, 200m Oct27

CO-BO,BR,SU,GF



96

Euselasia euriteus

GC

BR-, Oct17

CO-BO,BR,SU,GF



97

Euselasia euriteus

DvG

PE-, 400m Oct24

CO-BO,BR,SU,GF



98

Euselasia euriteus

DvG

PE-, 400m Oct24

CO-BO,BR,SU,GF



99

Euselasia euriteus

DvG

PE-, 400m Oct25

CO-BO,BR,SU,GF



100

Euselasia eutaea eutaea

GC

BR-, Sep07

CO-BO,BR(Pa)



101

Euselasia eutaea eutaea

DvG

EC-, 600m Nov22

CO-BO, BR(Pa)



102

Euselasia eutaea eutaea

RC

PE-, 240m Sep11

CO-BO, BR(Pa)



103

Euselasia eutaea eutaea

GC

BR-, Sep07

CO-BO, BR(Pa)



104

Euselasia eutaea eutaea

DvG

EC-, 600m Nov22

CO-BO, BR(Pa)



105

Euselasia eutyclus

KK

EC-, Oct29

PE, BR(Am), Guianas



106

Euselasia eutyclus

FM

CO-, 560m Feb09

PE, BR(Am), Guianas



107

Euselasia eutyclus

KK

EC-, Oct29

PE, BR(Am), Guianas



108

Euselasia fabia fabia

TH

PE-, 1050m Nov08

CO-BO, BR



109

Euselasia fabia fabia

SS

EC-, Oct08

CO-BO, BR



110

Euselasia fabia fabia

DvG

PE-, 1050m Nov08

CO-BO, BR



111

Euselasia issoria ♂

PB

PE-, Oct22

VZ-PE, BR, Guianas



112

Euselasia issoria ♂

DW

PE-, Oct22

VZ-PE, BR, Guianas



Euselasia issoria

♂

DvG

CO-, 80m Feb11

VZ-PE,BR,Guianas



Euselasia issoria

♀

DvG

EC-, Sep06

VZ-PE,BR,Guianas



Euselasia issoria

♀

DvG

GY-, 5m Feb03

VZ-PE,BR,Guianas



Euselasia issoria

♀

DvG

EC-,

VZ-PE,BR,Guianas



Euselasia julia

DvG

PE-, 1100m Sep19

PE-BR(Pa)



Euselasia julia

KNc

PE-, Sep19

PE-BR(Pa)



Euselasia julia

DvG

PE-, 1100m Sep19

PE-BR(Pa)



Euselasia orba spectralis

♀

DvG

EC-, 600m

CO-PE,BR



Euselasia orba spectralis

KNc

PE-, 230m Oct13

CO-PE,BR



Euselasia orba spectralis

DvG

EC-, 600m

CO-PE,BR



Euselasia orba spectralis

PB

PE-, Oct22

CO-PE,BR



Euselasia orba spectralis

DvG

PE-, 230m Sep26

CO-PE,BR



Euselasia orba spectralis

KK

PE-, 230m Oct12

CO-PE,BR



Euselasia orba spectralis

DvG

PE-, Aug10

CO-PE,BR



Euselasia orba spectralis

KNc

PE-, 230m Oct11

CO-PE,BR



Euselasia orfita

KW

EC-, Mar24

VZ-PE,BR,Guianas



Euselasia orfita

DvG

CO-, 200m Ene31

VZ-PE,BR,Guianas



Euselasia orfita

FM

CO-, 560m Nov07

VZ-PE,BR,Guianas



Euselasia pellos

DvG

PE-, 100m Oct13

)-EC,PE,BR(Am),GF



Euselasia pellos

DvG

PE-, 100m Oct13

)-EC,PE,BR(Am),GF



Euselasia perisama

AN

EC-, Nov08

EC-PE



Euselasia phelina

DvG

PE-, 230m Sep30

VZ-PE,BR



Euselasia phelina

DvG

PE-, 270m Oct22

VZ-PE,BR



Euselasia phelina

DvG

PE-, 230m Oct08

VZ-PE,BR



137

Euselasia phelina

DvG

PE-, 230m Sep30

VZ-PE,BR



138

Euselasia regipennis eurysthenes

DvG

CO-, 1600m Jun24

CO-EC



139

Euselasia regipennis regipennis

♀

WC

PA-, Ene14

MX-CO?



140

Euselasia regipennis regipennis

RH

CR-, Feb26

MX-CO?



141

Euselasia serapis

DvG

PE-,

CO-PE,BR(Am),GY



142

Euselasia tarinta

BB

CO-, 320m Abr15

VZ-PE,BR



143

Euselasia tarinta

BB

CO-, 320m Abr15

VZ-PE,BR



144

Euselasia tarinta

BB

CO-, 320m Abr15

VZ-PE,BR



145

Euselasia toppini

SS

EC-, Oct27

CO-BO,BR



146

Euselasia toppini

DvG

PE-, 1100m Jun05

CO-BO,BR



147

Euselasia toppini

GC

BR-, Ago23

CO-BO,BR



148

Euselasia toppini

DvG

EC-, 600m Ene31

CO-BO,BR



149

Euselasia uzita

♂

DvG

EC-, 600m Feb16

CO-VZ,BR,Guianas



150

Euselasia uzita

♂

RW

PE-, Jun09

CO-VZ,BR,Guianas



151

Euselasia uzita

♂

KNc

PE-, Sep16

CO-VZ,BR,Guianas



152

Euselasia uzita

♀

RH

BR-, Ago11

CO-VZ,BR,Guianas



153

Euselasia violetta

DvG

PE-, 230m Sep24

CO-PE,BR(Pa)



154

Euselasia violetta

DvG

EC-, 600m Sep05

CO-PE,BR(Pa)



155

Euselasia violetta

DvG

PE-, 230m Sep24

CO-PE,BR(Pa)



156

Euselasia violetta

KK

PE-, 230m Sep30

CO-PE,BR(Pa)



157

Euselasia zara

LBd

AR-, Dic02

SE BR-AR

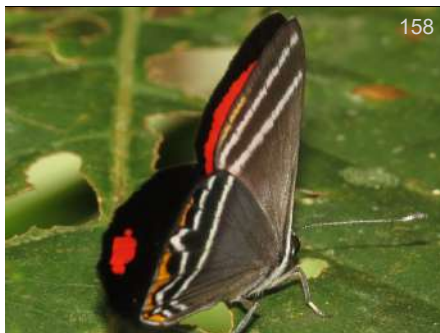

158

Euselasia zena

DvG

PE-, 100m Oct13

CO-PE,BR,Guianas



159

Euselasia zena

DvG

PE-, 400m Oct25

CO-PE,BR,Guianas



160

Euselasia zena

DvG

PE-, 400m Oct25

CO-PE,BR,Guianas



161

Euselasia zena

KK

PE-, 1000m Oct13

CO-PE,BR,Guianas



162

Maculasia albomaculiga

Euselasia

DvG

CO-, 1200m Oct04

CO-PE



163

Maculasia albomaculiga

Euselasia

KK

PE-, 1200m Oct04

CO-PE



164

Maculasia albomaculiga

Euselasia

DvG

CO-, 1200m Oct04

CO-PE



165

Marmessus amblypodia

Euselasia

DvG

PE-, 1250m Oct21

CO-PE



166

Marmessus amblypodia

Euselasia

DvG

PE-, 1100m Jun05

CO-PE



167

Marmessus amblypodia

Euselasia

DvG

PE-, 2200m Jun01

CO-PE



168

Marmessus angulata

Euselasia

KG

PE-, Sep06

CO-BO,BR(Am)



169

Marmessus angulata

Euselasia

WC

BR-, Jun06

CO-BO,BR(Am)



170

Marmessus angulata

Euselasia

DvG

PE-, 1100m Nov04

CO-BO,BR(Am)



171

Marmessus angulata

Euselasia

DvG

PE-, 400m Oct25

CO-BO,BR(Am)



172

Marmessus bilineata

Euselasia

RH

BR-, Jul21

BR-Guianas



Marmessus dorina

Euselasia
PE-, 1000m Sep16

DvG
CO-PE, BR



Marmessus dorina

Euselasia
BR-, Oct26

RH
CO-PE, BR



Marmessus erilis

Euselasia
PE-, 1050m Sep25

DvG
CO-PE, BR(MT)



Marmessus erilis

Euselasia
BR-, Sep17

WC
CO-PE, BR(MT)



Marmessus erilis

Euselasia
PE-, 350m Oct26

DvG
CO-PE, BR(MT)



Marmessus euphaes

Euselasia
PE-, 1000m Oct01

DvG
CO-PE, BR, Guianas



Marmessus euphaes

Euselasia
PE-, 1050m Sep25

DvG
CO-PE, BR, Guianas



Marmessus euphaes

Euselasia
PE-, 1200m Oct04

KK
CO-PE, BR, Guianas



Marmessus euromus

Euselasia
BR-,

RC
CO-PE, BR(Pa)



Marmessus eurypus

Euselasia
BR-, Nov13

DW
MX-BR, Guianas



Marmessus eurypus

Euselasia
BR-, Jun18

AJ
MX-BR, Guianas



Marmessus extensa

Euselasia
PE-, 250m Oct02

DvG
CO-BR



Marmessus extensa

Euselasia
PE-, 230m Oct12

KNc
CO-BR



Marmessus extensa

Euselasia
EC-, 600m Sep08

DvG
CO-BR



Marmessus extensa

Euselasia
PE-, 230m Sep28

DvG
CO-BR



Marmessus gelanor

Euselasia
PE-, 1050m Jun05

DvG
VZ-PE,BR,Guianas



Marmessus gelanor

Euselasia
PE-, 270m Oct20

DvG
VZ-PE,BR,Guianas



Marmessus gelanor

Euselasia
EC-, 1100m Dic18

DvG
VZ-PE,BR,Guianas



Marmessus gordios

Euselasia
EC-, Nov30

THn
EC-BO



Marmessus gordios

Euselasia
EC-, 600m Nov30

DvG
EC-BO



Marmessus leucophryna ♂

Euselasia
HN-, Sep12

RL
HN-CO?



Marmessus leucophryna ♂

Euselasia
HN-, Sep12

RL
HN-CO?



Marmessus lisias

Euselasia
VZ-, Mar06

RnM
VZ-EC,BR,Guianas



Marmessus lycaeus

Euselasia
PE-, Oct30

JC
CO-PE,BR



Marmessus lysimachus

Euselasia
PE-, 230m Oct11

DvG
CO-PE, BR



Marmessus lysimachus

Euselasia
EC-, 450m Sep07

DvG
CO-PE, BR



Marmessus lysimachus

Euselasia
PE-, 1000m Oct13

KK
CO-PE, BR



Marmessus lysimachus

Euselasia
PE-, 1000m Oct13

KK
CO-PE, BR



Marmessus lysimachus

Euselasia
PE-, 100m Oct13

DvG
CO-PE, BR



Marmessus lysimachus

Euselasia
PE-, 230m Oct11

DvG
CO-PE, BR



Marmessus murina

Euselasia
CO-, 1800m -

♀
BB
CO?EC-PE, BR



Marmessus murina

Euselasia
PE-, 550m Oct30

KG
CO?EC-PE, BR



Marmessus murina

Euselasia
PE-, 550m Oct30

DvG
CO?EC-PE, BR



Marmessus opalescens joiceyi

Euselasia
EC-, Oct24

KK
CO-EC



Marmessus opalescens opigena

Euselasia
PE-, 230m Oct09

DvG
PE-BO



Marmessus opalina

Euselasia
BR-, Sep23

RH
BR



Marmessus praeclara

Euselasia
EC-, Ene10

Rob
CO?,EC-BR



Marmessus praeclara

Euselasia
EC-, Nov30

DvG
CO?,EC-BR



Marmessus praeclara

Euselasia
EC-, Oct11

SS
CO?,EC-BR



Marmessus rava

Euselasia
EC-, 800m Sep06

DvG
CO-BO



Marmessus rava

Euselasia
EC-, 1100m Dic17

DvG
CO-BO



Marmessus scotinosa

Euselasia
BR-,

SM
GF-BR(Am)



Marmessus subargentea

Euselasia
CO-, Oct11

KK
CR-EC



Marmessus uria ♂

Euselasia
PE-, 230m Sep19

KNc
CO-BR,GF



Marmessus uria ♂

Euselasia
PE-, Oct10

KNc
CO-BR,GF



Marmessus uria ♀

Euselasia
PE-, Nov07

PB
CO-BR,GF



Marmessus urites

Euselasia
PE-, Ene09

RW
VZ-PE,BR,Guianas



Marmessus urites

Euselasia
PE-, 230m Oct13

KNc
VZ-PE,BR,Guianas



Methone authe copiosa

Euselasia
PE-, 1200m Oct04

KK
CO-BO



Methone authe copiosa

Euselasia
PE-, 230m Oct08

DvG
CO-BO



Methone authe copiosa

Euselasia
CO-, 800m Ago26

DvG
CO-BO



Methone authe copiosa

Euselasia
CO-, 800m Ago26

DvG
CO-BO



Methone authe ocalea

Euselasia
PE-, 1050m Oct18

DvG
PE-BO



Methone authe ocalea

Euselasia
PE-, 550m Mar31

AN
PE-BO



Methone authe ocalea

Euselasia
PE-, 550m Abr14

AN
PE-BO



Methone authe ocalea

Euselasia
PE-, 1050m Nov09

DvG
PE-BO



Methone baucis aethiops

Euselasia
EC-, 900m Nov26

DvG
CO-EC



Methone baucis aethiops

Euselasia
CO-, 200m Oct25

KK
CO-EC



Methone baucis aethiops

Euselasia
EC-, 900m Sep05

DvG
CO-EC



Methone baucis baucis

Euselasia
PE-, 400m Oct25

DvG
PE



233

Methone baucis baucis

Euselasia

PE-, 100m Oct13

DvG

PE



234

Methone cecilia columbana

CO-, Ago15

FM

CO



235

Methone cecilia eurtias

PE-, 400m Oct25

DvG

EC



236

Methone cecilia eurtias

EC-, 600m Sep06

DvG

EC



237

Methone cecilia eurtias

EC-, Oct29

KK

EC



238

Methone cecilia magnarea

PE-, 1050m Nov15

DvG

CO-BO, BR



239

Methone cecilia magnarea

PE-, 1350m Oct25

DvG

CO-BO, BR



240

Methone dolichos

Euselasia
BR-, Sep03

WC

PE-BR



241

Methone eubule

Euselasia
MX-, Nov09

♀

PB

MX-PN CO?



242

Methone eubule

Euselasia
MX-, Nov23

GC

MX-PN CO?



243

Methone eubule

Euselasia
MX-, Ago05

BBt

MX-PN CO?



244

Methone eucerus

Euselasia
BR-, May09

MZ

BO-BR, AR



Methone eucrates eriphyla

Euselasia
EC-, 1400m Sep16

DvG
CO-EC



Methone eucrates eucrates

Euselasia
PE-, 1050m Oct18

DvG
EC-PE



Methone eucrates eucrates

Euselasia
PE-, 1050m Oct26

DvG
EC-PE



Methone eucrates eucrates

Euselasia
PE-, 840m Nov09

AN
EC-PE



Methone eucrates eucrates

Euselasia
PE-, 1370m Nov13

KK
EC-PE



Methone eucrates eucrates

Euselasia
PE-, 1450m Nov07

DvG
EC-PE



Methone eucrates leucorrhoea

Euselasia
PA-, Sep09

DW
MX-VZ



Methone eucrates leucorrhoea

Euselasia
CO-, 1100m Feb08

DvG
MX-VZ



Methone eucrates leucorrhoea

Euselasia
CO-, 1400m Jun07

DvG
MX-VZ



Methone euploea

Euselasia
BR-, Feb08

DW
BR(RJ)-AR



Methone euploea

Euselasia
AR-, 200m Dic19

DvG
BR(RJ)-AR



Methone hecamede hecamede

Hades
PE-, 2400m Nov18

DvG
EC-PE



257

Methone hecamede hecamede

Hades

PE-, 2400m Nov18

DvG
EC-PE



258

Methone hecamede hecate

Hades

EC-, Nov05

JK
VZ-CO



259

Methone hypophaea

Euselasia

MX-, Ene03

DC
MX-PN



260

Methone noctula

Hades

PA-,

DW
MX-VZ



261

Methone onorata

Euselasia

EC-, Sep21

DvG
CR-EC, BR



262

Methone tenebrosa

Euselasia

CO-, 1300m Jun15

DvG
CO



263

Methone tenebrosa

Euselasia

CO-, 1350m Ene15

BB
CO



264

Myselasia alcmena

Euselasia

BR-, Sep10

RH
CO-BO, BR



265

Myselasia athena

Euselasia

CO-, 780m Nov14

BB
PN-EC, BR



266

Myselasia athena

Euselasia

CO-, -

BB
PN-EC, BR



267

Myselasia athena

Euselasia

CO-, 1450m Ene14

BB
PN-EC, BR



268

Myselasia athena

Euselasia

CO-, 1810m Nov15

BB
PN-EC, BR



Myselasia athena

Euselasia
CO-, 295m Jun08

BB
PN-EC, BR



Myselasia athena

Euselasia
CO-, 1500m Dic09

CRm
PN-EC, BR



Myselasia athena

Euselasia
CO-, 780m Jul14

BB
PN-EC, BR



Myselasia athena

Euselasia
CO-, 295m Jun08

BB
PN-EC, BR



Myselasia athena

Euselasia
CO-, 880m Ago13

BB
PN-EC, BR



Myselasia crinon

Euselasia
PE-, 1200m Jun03

DvG
CO-BO, BR



Myselasia crinon

Euselasia
PE-, 1050m Jun05

DvG
CO-BO, BR



Myselasia crinon

Euselasia
PE-, 1050m Jun05

DvG
CO-BO, BR



Myselasia crinon

Euselasia
EC-, Oct14

AN
CO-BO, BR



Myselasia crinon

Euselasia
PE-, 1000m Oct08

DvG
CO-BO, BR



Myselasia crinon

Euselasia
PE-, 1250m Oct21

DvG
CO-BO, BR



Myselasia crinon

Euselasia
EC-, 900m Nov12

DvG
CO-BO, BR



Myselasia crinon

Euselasia
PE-, 230m Sep28

DvG
CO-BO, BR



Myselasia crinon

Euselasia
PE-, 1200m Jun03

KK
CO-BO, BR



Myselasia cucuta

Euselasia
CO-, Oct10

DvG
CO-VZ



Myselasia ella

Euselasia
PE-, 1400m Jun08

DvG
CO-BO, BR



Myselasia ella ella

Euselasia
PE-, 1100m Nov09

DvG
CO-BO, BR



Myselasia ella ella

Euselasia
PE-, 1370m Nov13

KK
CO-BO, BR



Myselasia ella ella

Euselasia
PE-, 1350m Nov13

DvG
CO-BO, BR



Myselasia eulione

Euselasia
PE-, 270m Jun22

DvG
CO-BO, BR, GF



Myselasia eustola

Euselasia
PE-, 1050m May28

DvG
CO-BO, BR, GF



Myselasia eustola

Euselasia
PE-, 1050m May28

DvG
CO-BO, BR, GF



Myselasia hieronymi bianala

Euselasia
EC-, Mar28

JSn
CR-EC W



Myselasia hieronymi bianala

Euselasia
CO-, 1050m Abr14

BB
CR-EC W



293

Myselasia hieronymi bianala

Euselasia
CR-, Ene08

KG
CR-EC W



294

Myselasia hieronymi hieronymi

Euselasia
CO-, 1350m Jun15

DvG
MX-NI



295

Myselasia hieronymi hieronymi

Euselasia
MX-, May28

JK
MX-NI



296

Myselasia hieronymi hieronymi

Euselasia
MX-, May09

BBn
MX-NI



297

Myselasia hieronymi hieronymi

Euselasia
MX-, May09

BBn
MX-NI



298

Myselasia hieronymi hieronymi

Euselasia
MX-, Nov02

WS
MX-NI



299

Myselasia hygenius hygenius ♀

Euselasia
PE-, 550m Abr16

AN
CO-PE,BR,SU,GF



300

Myselasia hygenius hygenius

Euselasia
CO-, 200m Feb01

DvG
CO-PE,BR,SU,GF



301

Myselasia hygenius hygenius

Euselasia
PE-, 550m Oct30

KG
CO-PE,BR,SU,GF



302

Myselasia hygenius hygenius

Euselasia
PE-, Nov05

AN
CO-PE,BR,SU,GF



303

Myselasia hygenius occulta

Euselasia
AR-, 200m Ene29

DvG
BR(SC)-AR,PY



304

Myselasia hygenius occulta

Euselasia
BR-, 1050m Feb03

DvG
BR(SC)-AR,PY



Myselasia hygenius occulta

Euselasia
BR-, Jul28

JoR
BR(SC)-AR,PY



Myselasia hygenius occulta

Euselasia
BR-, Apr17

MCC
BR(SC)-AR,PY



Myselasia illarina

Euselasia
BO-,

KK
EC



Myselasia inconspicua

Euselasia
CO-, May27

KG
MX-CO



Myselasia inconspicua

Euselasia
CO-, 1350m Feb19

DvG
MX-CO



Myselasia janigena

Euselasia
PE-, 650m Nov02

DvG
CO-PE



Myselasia janigena

Euselasia
EC-, 600m Sep07

DvG
CO-PE



Myselasia janigena

Euselasia
PE-, 650m Nov02

DvG
CO-PE



Myselasia janigena

Euselasia
PE-, 550m

DvG
CO-PE



Myselasia mys mys

Euselasia
EC-, 600m

DvG
BZ-BR,Guianas



Myselasia mys mys

Euselasia
CO-, 560m Ago01

FM
BZ-BR,Guianas



Myselasia mys mys

Euselasia
CO-, 560m Ago01

FM
BZ-BR,Guianas



Myselasia mystica

Euselasia
CR-, Mar01

IN
NI-CO



Myselasia mystica

Euselasia
CR-, Mar01

IN
NI-CO



Myselasia pance

Euselasia
CO-, 1600m Jun24

DvG
CO



Myselasia pance

Euselasia
CO-, 1750m Ago13

CRm
CO



Myselasia pance

Euselasia
CO-, Oct13

PC
CO



Myselasia procula

Euselasia
PA-, 75m May04

DvG
MX-CO



Myselasia procula

Euselasia
MX-,

JK
MX-CO



Myselasia procula

Euselasia
MX-,

JK
MX-CO



Myselasia pusilla

Euselasia
MX-,

JK
MX-SV



Myselasia sergia

Euselasia
MX-, Dic18

♂
JG
MX-CO



Pelolasia amphidecta

Euselasia
CO-, Feb13

DvG
HN,CR-EC



Pelolasia amphidecta

Euselasia
CO-, 350m Feb05

BB
HN,CR-EC



Pelolasia amphidecta

Euselasia
CO-, 400m Jul15

BB
HN,CR-EC



Pelolasia amphidecta

Euselasia
CO-, 400m Ago02

BB
HN,CR-EC



Pelolasia amphidecta

Euselasia
CO-, 400m Ago02

BB
HN,CR-EC



Pelolasia argentea

Euselasia
CO-, 1400m Jun15

DvG
MX(Chia)-W EC



Pelolasia argentea

Euselasia
CO-, 1400m Sep15

DvG
MX(Chia)-W EC



Pelolasia aurantia

Euselasia
CR-, Feb09

♂♀
BBk
CR-CO



Pelolasia aurantia

Euselasia
CR-, Nov92

DR
CR-CO



Pelolasia bettina

Euselasia
CO-, Feb13

♂
DvG
NI-EC



Pelolasia bettina

Euselasia
CO-, 1200m

CRm
NI-EC



Pelolasia bettina

Euselasia
CO-, 400m Feb16

DvG
NI-EC



Pelolasia bettina

Euselasia
EC-, 900m Sep13

DvG
NI-EC



Pelolasia bettina

Euselasia
CO-, Abr15

MM
NI-EC



341

Pelolasia bettina

Euselasia
EC-, 1550m Dic02

DvG
NI-EC



342

Pelolasia candaria

Euselasia
CO-,

♂
BB
CO



343

Pelolasia candaria

Euselasia
CO-,

♂
BB
CO



344

Pelolasia candaria

Euselasia
CO-, 1070m Nov13

♂
BB
CO



345

Pelolasia candaria

Euselasia
CO-, 400m Mar16

♂
BB
CO



346

Pelolasia candaria

Euselasia
CO-, 400m Mar16

♀
BB
CO



347

Pelolasia cataleuca

Euselasia
MX-, 650m Jul31

JK
MX-HN



348

Pelolasia chrysippe

Euselasia
PA-, Ene07

DW
MX-CO



349

Pelolasia euboea euboea

Euselasia
CO-, 200m Feb03

♂
DvG
VZ-BO, BR



350

Pelolasia euboea euboea

Euselasia
PE-, Sep23

♂
KNc
VZ-BO, BR



351

Pelolasia euboea euboea

Euselasia
PE-, Ene06

♀
KG
VZ-BO, BR



352

Pelolasia euboea euboea

Euselasia
PE-, 950m Oct09

KK
VZ-BO, BR



Pelolasia eumedia

Euselasia
PE-, 750m Nov03

DvG
CO-BO, BR, Guianas



Pelolasia eumedia

Euselasia
CO-, 200m Feb02

DvG
CO-BO, BR, Guianas



Pelolasia eumedia

Euselasia
PE-, 750m Nov03

DvG
CO-BO, BR, Guianas



Pelolasia eumedia

Euselasia
CO-, 280m Ago10

KG
CO-BO, BR, Guianas



Pelolasia eumedia

Euselasia
PE-, 1200m Oct04

KK
CO-BO, BR, Guianas



Pelolasia eumedia

Euselasia
EC-, 600m Sep05

DvG
CO-BO, BR, Guianas



Pelolasia eumenes

Euselasia
PE-, 1050m Sep27

DvG
CO-BO, BR (Amz), GF



Pelolasia eupatra

Euselasia
CO-, -

BB
VZ-BO



Pelolasia eupatra

Euselasia
CO-, -

BB
VZ-BO



Pelolasia eupatra

Euselasia
CO-, 1500m Mar04

KG
VZ-BO



Pelolasia eupatra

Euselasia
CO-, Feb13

AN
VZ-BO



Pelolasia eupatra

Euselasia
CO-, Nov01

KG
VZ-BO



Pelolasia eusepus

Euselasia
CO-, 1800m Nov14

BB
PN-AR



Pelolasia eusepus

Euselasia
PE-, 1350m Nov13

DvG
PN-AR



Pelolasia eusepus

Euselasia
PE-, 1050m Nov09

DvG
PN-AR



Pelolasia eusepus

Euselasia
CO-, Sep25

FM
PN-AR



Pelolasia eusepus

Euselasia
EC-, Oct24

AN
PN-AR



Pelolasia eusepus

Euselasia
EC-, Dic06

KG
PN-AR



Pelolasia fervida fervida

Euselasia
CO-,

♂
BB
VZ-BO, BR



Pelolasia fervida fervida

Euselasia
CO-,

♂
BB
VZ-BO, BR



Pelolasia fervida fervida

Euselasia
CO-,

♂
BB
VZ-BO, BR



Pelolasia fervida fervida

Euselasia
CO-, 1920m Jun13

♀
BB
VZ-BO, BR



Pelolasia fervida fervida

Euselasia
CO-, 1400m Sep28

♀
DvG
VZ-BO, BR



Pelolasia fervida fervida

Euselasia
PE-, 1050m Nov19

DvG
VZ-BO, BR



Pelolasia fervida fervida

Euselasia
EC-, 900m Nov15

DvG
VZ-BO, BR



Pelolasia fervida fervida

Euselasia
EC-, 900m Nov15

DvG
VZ-BO, BR



Pelolasia fervida fervida

Euselasia
PE-, 1050m Nov09

DvG
VZ-BO, BR



Pelolasia fervida fervida

Euselasia
PE-, 1350m May16

DvG
VZ-BO, BR



Pelolasia fervida fervida

Euselasia
EC-, 900m Nov13

DvG
VZ-BO, BR



Pelolasia fervida fervida

Euselasia
CO-, 1750m Dic28

CRm
VZ-BO, BR



Pelolasia fervida fervida

Euselasia
EC-, 950m Nov21

DvG
VZ-BO, BR



Pelolasia fervida fervida

Euselasia
PE-, 230m Oct05

DvG
VZ-BO, BR



Pelolasia fervida fervida

Euselasia
PE-, 2000m Oct27

DvG
VZ-BO, BR



Pelolasia hahneli

Euselasia
EC-, 900m Nov26

DvG
CO-BO



Pelolasia hahneli

Euselasia
BO-, Nov11

TH
CO-BO

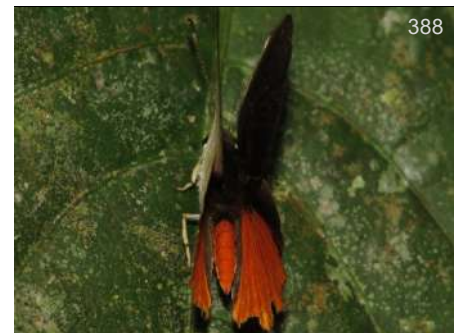

Pelolasia ignitus

Euselasia
PE-, 1050m

DvG
CO-PE, BR, GF



Pelolasia ignitus

Euselasia
PE-, 1050m

DvG
CO-PE, BR, GF



Pelolasia ignitus

Euselasia
PE-, 1050m

DvG
CO-PE, BR, GF



Pelolasia ignitus

Euselasia
CO-, 400m Dic19

CRm
CO-PE, BR, GF



Pelolasia ignitus

Euselasia
PE-, 1100m Sep24

DvG
CO-PE, BR, GF



Pelolasia matuta

Euselasia
HN-, Jun03

RL
HN-CO



Pelolasia matuta

Euselasia
HN-, Jun03

RL
HN-CO



Pelolasia mazaca

Euselasia
BR-, 80m Ago22

DvG
CO-PE, BR(Am)



Pelolasia mazaca

Euselasia
BR-, 80m Ago17

DvG
CO-PE, BR(Am)



Pelolasia mazaca

Euselasia
BR-, 80m Ago22

DvG
CO-PE, BR(Am)



Pelolasia melaphaea

Euselasia
CO-, Ene13

MM
VZ-BO, BR, Guianas



Pelolasia melaphaea

Euselasia
CO-, 300m Ago15

BB
VZ-BO, BR, Guianas



Pelolasia melaphaea

Euselasia
CO-, Oct10

DvG
VZ-BO, BR, Guianas



Pelolasia melaphaea condensa

Euselasia
PE-, 550m Oct25

DvG
CO-BO, BR



Pelolasia melaphaea condensa

Euselasia
PE-, 1050m Nov22

DvG
CO-BO, BR



Pelolasia melaphaea condensa

Euselasia
PE-, 1350m Oct25

DvG
CO-BO, BR



Pelolasia melaphaea melaphaea

Euselasia
EC-, 900m Sep03

DvG
CO-PE, BR, Guianas



Pelolasia melaphaea melaphaea

Euselasia
EC-, 900m Nov13

DvG
CO-PE, BR, Guianas



Pelolasia melaphaea melaphaea

Euselasia
EC-, 400m Feb04

DvG
CO-PE, BR, Guianas



Pelolasia mirania

Euselasia
PE-, 230m Oct01

DvG
CO-BR



Pelolasia mirania

Euselasia
PE-, 230m Oct01

DvG
CO-BR



Pelolasia mirania

Euselasia
EC-, 900m Nov12

DvG
CO-BR



Pelolasia mirania

Euselasia
PE-, 230m Sep28

DvG
CO-BR



Pelolasia pelor

Euselasia
EC-, Oct22

AN
CO-PE, BR, Guianas



Pelolasia pelor

Euselasia
BR-, Sep13

GC
CO-PE, BR, Guianas



Pelolasia pellationia pellationia

Euselasia
EC-, 600m

DvG
CR-PE,VZ,BR,GF



Pelolasia pellationia pellationia

Euselasia
EC-, 600m

DvG
CR-PE,VZ,BR,GF



Pelolasia pellationia pellationia

Euselasia
EC-, 600m

DvG
CR-PE,VZ,BR,GF



Pelolasia pellationia pellationia

Euselasia
EC-, Oct22

AN
CR-PE,VZ,BR,GF



Pelolasia pellationia pellationia

Euselasia
PE-, 230m Oct01

DvG
CR-PE,VZ,BR,GF

AA infNEOTROPICO SUBFAMILIA Photo Guide

Esta versión del catálogo se generó el **sábado, 26 de agosto de 2023** Date of report

Busque versión nueva de este catálogo en:

Butterflycatalogs.com

Look for a newer version of this catalog in:

Neotropicalbutterflies.com

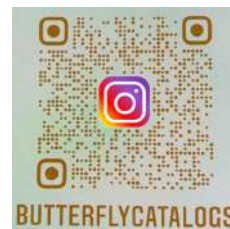

Subfamilia - Subfamily

Riodininae



Argyrogrammana bonita

Foto: David Geale

Riodinidae del Neotrópico

Subfamilia Riodininae

Tribu - Tribe
Mesosemiini

Tribu - Tribe

Mesosemiini

Subtribu - Subtribe

Eunogyrina



Eunogyra satyrus

EC-, 900m

DvG
CO-PE, BR, GY



Eunogyra satyrus

DvG
PE-, 550m
CO-PE, BR, GY



Eunogyra satyrus

DvG
EC-, 350m
CO-PE, BR, GY



Teratophthalma axilla

PE-, 1050m

SS
CO?EC-BO



Teratophthalma axilla axilla

DvG
PE-, 1350m
PE-BO



Teratophthalma axilla axilla

DvG
PE-, 1050m Nov11
PE-BO



Teratophthalma axilla axilla

DvG
PE-, 1100m
PE-BO



Teratophthalma bacche bacche

PE-, 1420m May26
KG
CO-PE



Teratophthalma bacche bacche

PE-, 1420m
KK
CO-PE



Teratophthalma bacche bacche

PE-, 1420m May26
KG
CO-PE



Teratophthalma maenades coronata

EC-, 1550m
DvG
EC



Teratophthalma maenades coronata

EC-,
KG
EC



Teratophthalma maenades coronata

EC-, 2000m
DvG
EC



Teratophthalma maenades coronata

EC-, 1550m
DvG
EC



Teratophthalma maenades coronata

EC-, 2000m
DvG
EC

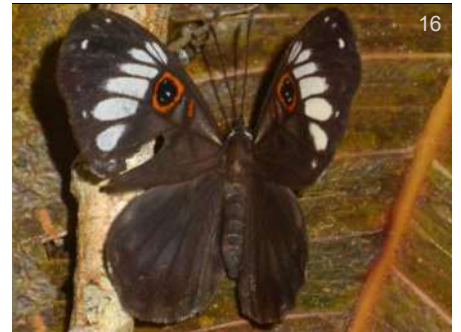

Teratophthalma maenades maenades

CO-,
KK
CO



Teratophthalma maenades maenades

CO-, Leo CO



Teratophthalma maenades maenades

EC-, BbT CO



Teratophthalma maenades marsena ♀

PE-, TH EC-PE



Teratophthalma maenades marsena ♀

PE-, DW EC-PE



Teratophthalma maenades polyplusia

PE-, May28 KG PE



Teratophthalma maenades polyplusia

PE-, May28 KG PE



Teratophthalma maenades polyplusia

PE-, May28 KG PE



Teratophthalma monocroma

CO-, 1450m DvG CO-EC,BR



Teratophthalma monocroma

CO-, KG CO-EC,BR

Tribu - Tribe
Mesosemiini



26

Teratophthalma monocroma

DvG

CO-, 1450m

CO-EC, BR



27

Teratophthalma monocroma

KG

CO-,

CO-EC, BR



28

Teratophthalma phelina phelina

DvG

EC-, 900m Sep03

CO-PE



29

Teratophthalma phelina phelina

DvG

EC-, 900m Sep03

CO-PE

Tribu - Tribe

Mesosemiini

Subtribu - Subtribe

Mesosemiina



30

Ectosemia decolorata decolorata

Mesosemia

TG

EC-,

EC-PE, BR(MT)



31

Ectosemia decolorata decolorata

Mesosemia

RH

BR-,

EC-PE, BR(MT)



32

Ectosemia erinnya

Mesosemia

DvG

PE-, 1350m

CO-BO



33

Ectosemia erinnya

Mesosemia

DvG

PE-, 400m

CO-BO



Ectosemia erinnya

Mesosemia
PE-,

DvG
CO-BO



Ectosemia erinnya

Mesosemia
EC-,

KG
CO-BO



Ectosemia erinnya

Mesosemia
EC-,

KG
CO-BO



Ectosemia erinnya

Mesosemia
PE-,

KG
CO-BO



Ectosemia eumene furia ♂

Mesosemia
PE-,

DvG
EC-PE



Ectosemia eumene furia ♂

Mesosemia
PE-,

DvG
EC-PE



Ectosemia eumene furia ♂

Mesosemia
EC-,

DvG
EC-PE



Ectosemia eumene furia ♂

Mesosemia
EC-,

DvG
EC-PE



Ectosemia eumene furia ♂

Mesosemia
PE-,

DvG
EC-PE



Ectosemia eumene furia ♂

Mesosemia
PE-,

DvG
EC-PE



Ectosemia eumene furia ♀

Mesosemia
PE-, 1050m

DvG
EC-PE



Ectosemia eumene furia ♀

Mesosemia
PE-, 1350m

DvG
EC-PE



46

Ectosemia eumene furia

♀

Mesosemia
PE-, 1050m

DvG
EC-PE



47

Ectosemia eumene furia

Mesosemia
PE-, Nov25

DvG
EC-PE



48

Ectosemia steli

Mesosemia
PE-, 550m

DvG
VZ-BO, BR, Guianas



49

Ectosemia steli

Mesosemia
PE-, 550m

DvG
VZ-BO, BR, Guianas



50

Endosemia macella

Mesosemia
PE-,

RW
CO-PE, BR



51

Endosemia macella

Mesosemia
PE-,

RW
CO-PE, BR



52

Endosemia ulrica ulrica

♂

Mesosemia
PE-,

KG
PE-BO, Guianas



53

Endosemia ulrica ulrica

Mesosemia
PE-, 230m

DvG
PE-BO, Guianas



54

Endosemia ulrica ulrica

Mesosemia
PE-,

MD
PE-BO, Guianas



55

Endosemia ulrica ulrica

♀

Mesosemia
PE-,

RC
PE-BO, Guianas



56

Leucochimona aequatorialis

EC-, Sep10

DvG
CO-W EC



57

Leucochimona anophthalma

CO-,

KG
CO-PE



Leucochimona hyphea hyphea

BR-, VZ-BR, Guianas



Leucochimona hyphea hyphea

BR-, VZ-BR, Guianas



Leucochimona hyphea pallida

PE-, PE-BO, BR



Leucochimona hyphea pallida

PE-, PE-BO, BR



Leucochimona hyphea pallida

PE-, PE-BO, BR



Leucochimona hyphea pallida

PE-, 1050m, PE-BO, BR



Leucochimona hyphea pallida

PE-, 1050m, PE-BO, BR



Leucochimona icare

CO-, 1850m Ago29, -BR, BO, AR, Guianas



Leucochimona icare

PE-, 1050m, -BR, BO, AR, Guianas



Leucochimona icare

EC-, -BR, BO, AR, Guianas



Leucochimona icare

EC-, -BR, BO, AR, Guianas



Leucochimona icare

EC-, -BR, BO, AR, Guianas



Leucochimona icare

BB
CO-, -BR,BO,AR,Guianas



Leucochimona icare

BB
CO-, -BR,BO,AR,Guianas



Leucochimona icare

DvG
PE-, 1050m -BR,BO,AR,Guianas



Leucochimona icare

KWs
CO-, 1850m Ago22 -BR,BO,AR,Guianas



Leucochimona icare

BB
CO-, 1850m - -BR,BO,AR,Guianas



Leucochimona icare icare

DvG
PE-, CO-BO,Guianas



Leucochimona icare icare

DvG
PE-, CO-BO,Guianas



Leucochimona icare matatha

DvG
BR-, 850m VZ-BO,BR,AR



Leucochimona icare matatha

JAR
BR-, VZ-BO,BR,AR



Leucochimona icare matatha

DvG
BR-, 850m VZ-BO,BR,AR



Leucochimona icare nivea

DvG
BO-, BO



Leucochimona icare nivea

KK
BO-, BO



82

Leucochimona icare polita

CO-, 2200m
KW
CO



83

Leucochimona icare subalta

PE-,
KG
CO-BO



84

Leucochimona icare subalta

PE-, 1500m Nov12
DvG
CO-BO



85

Leucochimona icare subalta

PE-, 1050m
KK
CO-BO



86

Leucochimona icare subalta

PE-, 1050m
KK
CO-BO



87

Leucochimona icare subalta

PE-, 1500m Nov12
DvG
CO-BO



88

Leucochimona icare subalta

PE-,
DvG
CO-BO



89

Leucochimona iphias

CO-, 350m Jul23
BB
PN-CO,GY



90

Leucochimona iphias

CO-, 1600m Jun24
DvG
PN-CO,GY



91

Leucochimona iphias

CO-, 1600m Jun24
DvG
PN-CO,GY



92

Leucochimona lagora

CO-, 1450m
BB
HN-PE,BR,GF



93

Leucochimona lagora

CO-, 1250m
BB
HN-PE,BR,GF



Leucochimona lagora

GM
CO-, HN-PE,BR,GF



Leucochimona lagora

BB
CO-, HN-PE,BR,GF



Leucochimona lagora

BB
CO-, - HN-PE,BR,GF



Leucochimona lagora

BB
CO-, 1450m HN-PE,BR,GF



Leucochimona lagora

DvG
CO-, 1400m HN-PE,BR,GF



Leucochimona lepida lepida

DW
PA-, NI-EC,VZ



Leucochimona lepida lepida

DW
PA-, NI-EC,VZ



Leucochimona lepida nivalis

JK
MX-, MX-GT



Leucochimona lepida nivalis

JK
MX-, MX-GT



Leucochimona matisca

DvG
EC-, CO-PE,BR,GF



Leucochimona matisca

DvG
EC-, CO-PE,BR,GF



Leucochimona matisca

DvG
EC-, CO-PE,BR,GF



Leucochimona matisca

DvG
EC-, CO-PE,BR,GF



Leucochimona molina

KG
PA-, NI-CO



Leucochimona vestalis leucogaea

DvG
CO-, 1750m GT-EC



Leucochimona vestalis leucogaea

DvG
CO-, 1750m GT-EC



Leucochimona vestalis vestalis

JSn
MX-, MX-GT



Leucochimona vestalis vestalis

WC
PA-, MX-GT



Mesophthalma idotea

GC
BR-, Sep27 VZ-PE,BR



Mesophthalma idotea

DW
BR-, Nov13 VZ-PE,BR



Mesophthalma idotea

RW
PE-, Sep01 VZ-PE,BR



Mesophthalma idotea

SS
EC-, Oct14 VZ-PE,BR



Mesophthalma mirita

DvG
CO-, 200m Feb03 CO-SU



Mesosemia acuta ♂

DvG
BR-, BR



118

Mesosemia acuta



DvG
BR

BR-



119

Mesosemia acuta

Mmi
BR

BR-, 1080m Sep13



120

Mesosemia acuta

DW
BR

BR-



121

Mesosemia ahava

KK
CO-BO

PE-, 1050m Ene29



122

Mesosemia ahava ahava

DvG
EC-PE

PE-, 1350m



123

Mesosemia ahava ahava

DvG
EC-PE

PE-, 1350m



124

Mesosemia ahava ahava

AN
EC-PE

PE-,



125

Mesosemia ahava ahava

DvG
EC-PE

PE-, 1350m



126

Mesosemia ahava ahava

DvG
EC-PE

PE-, 1350m Nov15



127

Mesosemia ahava veleda

GS
PE-BO

BO-,



128

Mesosemia antaerice

DvG
CO-BO, BR

EC-,



129

Mesosemia antaerice

KG
CO-BO, BR

PE-,



130

Mesosemia antaerice

EC-, AN
CO-BO, BR



131

Mesosemia antaerice

BR-, 80m, DvG
CO-BO, BR



132

Mesosemia antaerice

BR-, 80m, DvG
CO-BO, BR



133

Mesosemia antaerice

EC-, AN
CO-BO, BR



134

Mesosemia asa asa ♂

PA-, DvG
NI-PN



135

Mesosemia asa asa ♂

PA-, DvG
NI-PN



136

Mesosemia asa asa ♂

PA-, DvG
NI-PN



137

Mesosemia asa asa ♂

PA-, DvG
NI-PN



138

Mesosemia asa asopis ♂

PA-, DW
PN-CO



139

Mesosemia asa asopis ♂

PA-, DW
PN-CO



140

Mesosemia asa asopis ♀

PA-, DW
PN-CO



141

Mesosemia asa iphigenia ♂

CO-, 1400m, DvG
CO



Mesosemia asa iphigenia ♂
DvG
CO-, 320m Feb21



Mesosemia asa iphigenia ♂
DvG
CO-, 320m Feb21



Mesosemia asa iphigenia ♂
DvG
CO-, 1400m



Mesosemia asa iphigenia ♀
DvG
CO-, 1300m Jun18

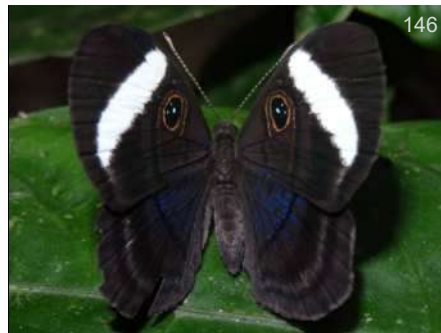

Mesosemia asa iphigenia ♀
PB
CO-, 320m Jun19



Mesosemia asa iphigenia ♀
DvG
CO-, 1300m Jun18



Mesosemia asa mycene ♂
KG
EC-, EC



Mesosemia bella
JPB
PY-, PE-BR,PY



Mesosemia carderi
MR
CO-, CO



Mesosemia carissima ♂
GC
PA-, NI-PN



Mesosemia carissima ♂
WC
PA-, NI-PN



Mesosemia carissima ♂
WC
PA-, NI-PN



154

Mesosemia carissima

♀

RGd

HO-, 1100m Abr05

NI-PN



155

Mesosemia carissima

♀

DvG

PA-,

NI-PN



156

Mesosemia ceropia

INB

CR-,

CR-CO



157

Mesosemia cippus

AN

PE-,

VZ-PE,BR,Guianas



158

Mesosemia cippus

BB

CO-,

VZ-PE,BR,Guianas



159

Mesosemia cippus

DvG

EC-,

VZ-PE,BR,Guianas



160

Mesosemia cippus

BB

CO-,

VZ-PE,BR,Guianas



161

Mesosemia coelestis

PB

CR-,

CR-CO



162

Mesosemia coelestis

PB

CR-,

CR-CO



163

Mesosemia cordillerensis

♂

BB

CO-, 2500m

CO



164

Mesosemia cordillerensis

♂

BB

CO-, 2500m

CO



165

Mesosemia cordillerensis

♀

BB

CO-, 2800m May16

CO



166

Mesosemia cordillerensis

♀

BB

CO-, 2600m May18

CO



167

Mesosemia cyanira

DvG

PE-, 1100m

CO-BO,SU



168

Mesosemia cyanira

DvG

EC-,

CO-BO,SU



169

Mesosemia cyanira

AN

EC-,

CO-BO,SU



170

Mesosemia cyanira

AN

EC-,

CO-BO,SU



171

Mesosemia cyanira

DvG

PE-, 1100m

CO-BO,SU



172

Mesosemia ephyne

AN

CO-,

VZ-PE,SU,BR



173

Mesosemia ephyne

CRm

CO-, Jul15

VZ-PE,SU,BR



174

Mesosemia epidius

TG

EC-,

CO-GF



175

Mesosemia epidius

AN

EC-,

CO-GF



176

Mesosemia esperanza

DvG

CO-,

CR-CO



177

Mesosemia eugenea pythonica

DvG

PE-,

PE-BR(Pa)



Mesosemia eurythmia

CO-,
UNC
CO-BR(Am),GF



Mesosemia friburgensis

BR-,
JMD
BR(RJ)



Mesosemia friburgensis

BR-, Feb21
PF
BR(RJ)



Mesosemia friburgensis

BR-,
JMD
BR(RJ)



Mesosemia gaudiolum ♂

MX-,
McG
MX-CR



Mesosemia gaudiolum ♂

MX-,
McG
MX-CR



Mesosemia gemina

MX-, Sep03
BF
MX



Mesosemia gertraudis

EC-,
KG
CO-PE



Mesosemia gertraudis

EC-,
KG
CO-PE



Mesosemia gneris

GY-,
DvG
VZ,BR(Am),Guianas



Mesosemia gneris

GY-,
DvG
VZ,BR(Am),Guianas



Mesosemia gneris

GY-,
DvG
VZ,BR(Am),Guianas



190

Mesosemia gneris

DvG

PE-, 230m

VZ, BR(Am), Guianas



191

Mesosemia grandis

♂

DvG

PA-,

CR-PN



192

Mesosemia grandis

KK

PA-,

CR-PN



193

Mesosemia grandis

KK

PA-,

CR-PN



194

Mesosemia hesperina

KG

PA-,

NI-BR(RC)



195

Mesosemia hesperina

KG

PA-,

NI-BR(RC)



196

Mesosemia hypermegala

♂

KG

PA-,

CR-CO



197

Mesosemia hypermegala

♂

KG

PA-,

CR-CO



198

Mesosemia ibycus

DvG

EC-,

VZ-BR, Guianas



199

Mesosemia ibycus

DvG

GY-,

VZ-BR, Guianas



200

Mesosemia ibycus

DvG

GY-,

VZ-BR, Guianas



201

Mesosemia ibycus

DvG

EC-,

VZ-BR, Guianas



Mesosemia isshia

PE-,
CO-EC,BR



Mesosemia isshia

PE-,
CO-EC,BR



Mesosemia jucunda

PE-, Sep02
EC-PE,BR(Pa)



Mesosemia jucunda

PE-, Sep02
EC-PE,BR(Pa)



Mesosemia jucunda

EC-, Oct31
EC-PE,BR(Pa)



Mesosemia jucunda

EC-, Oct22
EC-PE,BR(Pa)



Mesosemia jucunda

EC-, Oct31
EC-PE,BR(Pa)



Mesosemia judicialis

PE-, Ago15
CO-BO,BR



Mesosemia judicialis

PE-, 1050m
CO-BO,BR



Mesosemia judicialis

PE-,
CO-BO,BR



Mesosemia judicialis

PE-, 1050m
CO-BO,BR



Mesosemia judicialis

PE-, 1050m
CO-BO,BR



214

Mesosemia judicialis

AN
PE-, Nov08 CO-BO, BR



215

Mesosemia judicialis

KG
PE-, Nov26 CO-BO, BR



216

Mesosemia kahuapayani

DvG
EC-, Sep20 EC



217

Mesosemia lacernata

RnM
VZ-, CO-VZ, Guianas



218

Mesosemia lamachus

BY
HO-, MX-CO



219

Mesosemia lamachus

KG
MX-, MX-CO



220

Mesosemia lamachus

KG
CR-, MX-CO



221

Mesosemia lamachus

BBn
MX-, MX-CO



222

Mesosemia latissima

DvG
PE-, PE



223

Mesosemia latissima

DvG
PE-, PE



224

Mesosemia loruhama candara

DvG
PE-, PE-BO



225

Mesosemia loruhama candara

DvG
PE-, PE-BO



226

Mesosemia loruhama loruhama

EC-,
DvG
CO-PE



227

Mesosemia loruhama loruhama

EC-,
DvG
CO-PE



228

Mesosemia loruhama loruhama

EC-, 900m
DvG
CO-PE



229

Mesosemia loruhama loruhama

EC-, 900m
DvG
CO-PE



230

Mesosemia loruhama loruhama

EC-,
DvG
CO-PE



231

Mesosemia loruhama loruhama

EC-, 900m
DvG
CO-PE



232

Mesosemia loruhama sidonia

CO-, 560m Ago23
FM
♂
FM
CO



232

Mesosemia loruhama sidonia

CO-, 560m Nov07
FM
♂
FM
CO



234

Mesosemia loruhama sidonia

CO-, 560m Nov07
FM
♀
FM
CO



235

Mesosemia luperca

PE-,
AN
CO-PE



236

Mesosemia luperca

CO-,
DvG
CO-PE



237

Mesosemia luperca

PE-,
AN
CO-PE



Mesosemia macrina macrina

CO-,
KWs
CO



Mesosemia macrina sticheli

CO-, 2100m
DvG
CO



Mesosemia machaera

CO-, Oct19
DW
CO-BR,GY



Mesosemia machaera

CO-, Oct19
DW
CO-BR,GY



Mesosemia machaera dealbata

CO-, 200m
KK
CO



Mesosemia machaera machaera

PE-,
AN
PE-BR(Am)



Mesosemia machaera machaera

PE-,
RC
PE-BR(Am)



Mesosemia maeotis maeotis

PE-, 1050m
DvG
PE-BR(Am)



Mesosemia maeotis maeotis

PE-, 1050m
DvG
PE-BR(Am)



Mesosemia maeotis maeotis

PE-, 1050m
DvG
PE-BR(Am)



Mesosemia magete

VZ-,
RnM
CO-VZ,BR,Guianas



Mesosemia mamilia

EC-,
DvG
EC



Mesosemia mamilia

EC-, Feb21 PFr
EC



Mesosemia mancia

EC-, DvG
EC



Mesosemia mancia

EC-, DvG
EC



Mesosemia mancia

EC-, DvG
EC



Mesosemia mancia

EC-, DvG
EC



Mesosemia mancia

EC-, DvG
EC



Mesosemia mayi

BR-, JSI
BR(RJ)



Mesosemia melaene pinguilenta

EC-, DvG
EC-GY



Mesosemia melaene pinguilenta

GY-, DvG
EC-GY



Mesosemia melaene pinguilenta

GY-, DvG
EC-GY



Mesosemia melaene pinguilenta

EC-, DvG
EC-GY



Mesosemia melpia

EC-, MEM
VZ-EC, BR



Mesosemia melpia

MEM
EC-, VZ-EC, BR



Mesosemia menoetes paetula

PE-, DvG
PE-BO



Mesosemia menoetes paetula

AN
PE-, PE-BO



Mesosemia mesoba

DvG
EC-, CO-PE



Mesosemia mesoba

DvG
EC-, CO-PE



Mesosemia messeis amona

PE-, 1350m, DvG
PE-BO



Mesosemia messeis amona

PE-, 1350m, DvG
PE-BO



Mesosemia messeis amona

PE-, 1350m, DvG
PE-BO



Mesosemia messeis amona

PE-, 1350m, DvG
PE-BO



Mesosemia messeis amona

PE-, 1050m, DvG
PE-BO



Mesosemia messeis amona

PE-, 1350m, DvG
PE-BO



Mesosemia messeis amona

PE-, 1400m, DvG
PE-BO



274

Mesosemia messeis amona

DvG
PE-BO

PE-, 1350m



275

Mesosemia messeis amona

DvG
PE-BO

PE-, 1100m



276

Mesosemia messeis amona

DvG
PE-BO

PE-, 1100m



277

Mesosemia messeis messeis

♂

DvG
EC-PE, BR(Am), GY

EC-,



278

Mesosemia metope

♂

GC
BR-, PE, BR(Am), Guianas

BR-,

PE, BR(Am), Guianas



279

Mesosemia metope

♂

HB
BR-, PE, BR(Am), Guianas

BR-,

PE, BR(Am), Guianas



280

Mesosemia metope

♀

RH
BR-, PE, BR(Am), Guianas

BR-,

PE, BR(Am), Guianas



281

Mesosemia metuana glaucoma

♂

DvG
PE-, 2300m

PE-, 2300m

PE-BO, PY



282

Mesosemia metuana glaucoma

♂

DvG
PE-, 2300m

PE-, 2300m

PE-BO, PY



283

Mesosemia metuana glaucoma

♂

DvG
PE-BO, PY

PE-, 2300m

PE-BO, PY



284

Mesosemia metuana glaucoma

♀

DvG
PE-, 2000m Oct27

PE-, 2000m Oct27

PE-BO, PY



285

Mesosemia metuana metuana

♂

KG
CO-, 1850m Ago28

CO-, 1850m Ago28

CO-EC

Tribu - Tribe
Mesosemiini



286

Mesosemia metuana metuana

♂

BB

CO-, 1450m

CO-EC



287

Mesosemia metuana metuana

♂

BB

CO-, 1800m

CO-EC



288

Mesosemia metuana metuana

♂

BB

CO-, -

CO-EC



289

Mesosemia metuana metuana

♂

DvG

EC-,

CO-EC



290

Mesosemia metuana metuana

♂

BB

CO-, 1800m

CO-EC



291

Mesosemia metuana metuana

♀

BB

CO-, Ene06

CO-EC



292

Mesosemia metuana metuana

♀

BB

CO-, -

CO-EC



293

Mesosemia metuana metuana

♀

BB

CO-, 1450m

CO-EC



294

Mesosemia metuana metuana

♀

DvG

EC-,

CO-EC



295

Mesosemia metuana vargasi

♂

DvG

CO-, 2550m

CO



296

Mesosemia metuana vargasi

♂

DvG

CO-, 2500m

CO



297

Mesosemia metuana vargasi

♀

DvG

CO-, 2500m

CO



Mesosemia metuana vargasi ♀
DvG
CO-, 1800m CO



Mesosemia metuana vargasi ♀
DvG
CO-, 1650m Jun28 CO



Mesosemia metuana vargasi ♀
DvG
CO-, 1350m Jun06 CO



Mesosemia metuana vargasi ♀
DvG
CO-, 1350m Jun06 CO



Mesosemia metuana vargasi ♀
DvG
CO-, 1650m Jun28 CO



Mesosemia metura metura GM
EC-, CO-BO, BR, GF



Mesosemia metura metura GS
BO-, CO-BO, BR, GF



Mesosemia metura polyglauca DvG
PE-, PE



Mesosemia metura polyglauca DvG
PE-, PE



Mesosemia metura polyglauca DvG
PE-, PE



Mesosemia mevania magnessa KG
PE-, PE



Mesosemia mevania magnessa DvG
PE-, PE

Tribu - Tribe
Mesosemiini



Mesosemia mevania magna

PE-, DvG
PE



Mesosemia mevania mevania

CO-, 1850m Mar18 BB
CO-EC



Mesosemia mevania mevania

CO-, 2416m BB
CO-EC



Mesosemia mevania mevania

CO-, BB
CO-EC



Mesosemia mevania mevania

CO-, Feb25 DvG
CO-EC



Mesosemia mevania mevania

CO-, BB
CO-EC



Mesosemia minos

BR-, GC
CO?-BR,SU,GF



Mesosemia misipsa

EC-, 600m DvG
CO-BR,GF



Mesosemia misipsa

EC-, 600m DvG
CO-BR,GF



Mesosemia naiadella naiadella

PE-, KG
PE-BR,GY



Mesosemia naiadella naiadella

PE-, DW
PE-BR,GY



Mesosemia nyctea lato

GY-, DvG
GY-BR(Ba)



322

Mesosemia nyctea lato

DvG
GY-, GY-BR(Ba)



323

Mesosemia nyctea nyctea

♀
GC
BR-, ♂O-BR(Am), Guianas



324

Mesosemia nyctea nyctea

GC
BR-, ♂O-BR(Am), Guianas



325

Mesosemia nyctea nyctea

WC
BR-, ♂O-BR(Am), Guianas



326

Mesosemia nyctea nyctea

GC
BR-, ♂O-BR(Am), Guianas



327

Mesosemia nympharena

DvG
GY-, 50m CO-BR,GY,GF



328

Mesosemia nympharena

DvG
GY-, 50m CO-BR,GY,GF



329

Mesosemia odice

DvG
BR-, BR-AR,PY



330

Mesosemia odice

DvG
BR-, BR-AR,PY



331

Mesosemia olivencia

KG
PE-, CO-PE,BR(Am)



332

Mesosemia olivencia

RC
PE-, CO-PE,BR(Am)



333

Mesosemia olivencia

EP
PE-, CO-PE,BR(Am)



334

Mesosemia olivencia

BR-, GC
CO-PE,BR(Am)



335

Mesosemia olivencia

BR-, GC
CO-PE,BR(Am)



336

Mesosemia olivencia

PE-, EP
CO-PE,BR(Am)



337

Mesosemia ozora

EC-, TG
CO?-EC



338

Mesosemia ozora

EC-, TG
CO?-EC



339

Mesosemia pacifica ♂

CO-, KG
CO-EC



340

Mesosemia pacifica ♀

CO-, 1400m Mar03
DvG
CO-EC



341

Mesosemia pacifica ♀

CO-, Sep12
SS
CO-EC



342

Mesosemia pacifica ♀

CO-, 1500m
GM
CO-EC



343

Mesosemia pacifica ♀

CO-, 1400m Mar03
DvG
CO-EC



344

Mesosemia pacifica ♀

CO-, KG
CO-EC



345

Mesosemia pacifica

CO-, Leo
CO-EC



Mesosemia pacifica

CO-, 1400m
DvG
CO-EC



Mesosemia pacifica

CO-, 1400m
DvG
CO-EC



Mesosemia pacifica

CO-,
Leo
CO-EC



Mesosemia pacifica

CO-, 1400m
DvG
CO-EC



Mesosemia phace

VZ-,
AN
VZ-BR,GY



Mesosemia philocles egabella ♂

BR-,
GC
CO-BR(Am)



Mesosemia philocles egabella ♂

BR-,
GC
CO-BR(Am)



Mesosemia philocles egabella ♂

BR-,
GC
CO-BR(Am)



Mesosemia philocles egabella

BR-,
RH
CO-BR(Am)



Mesosemia philocles egabella

CO-, 150m Jun21
FM
CO-BR(Am)



Mesosemia philocles jeziela ♂

CO-,
GN
CO-BR



Mesosemia philocles jeziela ♂

CO-,
DvG
CO-BR



358

Mesosemia philocles jeziela

♂

JC

PE-,

CO-BR



359

Mesosemia philocles limbata

♀

HB

EC-,

EC



360

Mesosemia philocles limbata

DW

EC-,

EC



361

Mesosemia philocles limbata

DvG

EC-,

EC



362

Mesosemia philocles philocles

DvG

GY-,

CO-BR(Am),GF



363

Mesosemia philocles philocles

DvG

GY-,

CO-BR(Am),GF



364

Mesosemia philocles philocles

DvG

GY-,

CO-BR(Am),GF



365

Mesosemia philocles thyestes

DvG

PE-, 550m

PE



366

Mesosemia philocles thyestes

DvG

PE-, 550m

PE



367

Mesosemia philocles thyestes

DvG

PE-, 550m

PE



368

Mesosemia portentosa

DvG

CO-,

CO



369

Mesosemia portentosa

DvG

CO-,

CO



370

Mesosemia portentosa

CO-, DvG
CO



371

Mesosemia praeculta colombiana

CO-, Oct05, CRM
CO



372

Mesosemia putli

PE-, DvG
PE



373

Mesosemia putli

PE-, DvG
PE



374

Mesosemia reba reba

EC-, DvG
EC



375

Mesosemia reba reba

EC-, DvG
EC



376

Mesosemia reba reba

EC-, DvG
EC



377

Mesosemia reba reba

EC-, DvG
EC



378

Mesosemia rhodia

BR-, DvG
BR(RJ)-AR



379

Mesosemia rhodia

BR-, DvG
BR(RJ)-AR



380

Mesosemia rhodia

BR-, DvG
BR(RJ)-AR



381

Mesosemia rhodia

BR-, DvG
BR(RJ)-AR



382

Mesosemia scotina

BR-, Pbdy
BR-SU



383

Mesosemia scotina

BR-, Pbdy
BR-SU



384

Mesosemia sibyllina

PA-, JMD
PN-CO



385

Mesosemia sibyllina

PA-, JMD
PN-CO



386

Mesosemia sirenia

PE-, 550m Nov01 DvG
CO-BO, BR, GY



387

Mesosemia sirenia

PE-, KK
CO-BO, BR, GY



388

Mesosemia sirenia

PE-, KK
CO-BO, BR, GY



389

Mesosemia sp1

CO-, 320m Ene27 ♀
BB



390

Mesosemia sp1

CO-, 320m Ene27 ♀
BB



391

Mesosemia sp2

CO-, 320m Ene12 BB
-



392

Mesosemia sp2

CO-, 320m Abr05 BB
-



393

Mesosemia sp2

CO-, 320m Abr05 BB
-



394

Mesosemia sp4

BB

CO-, 300m Ago06



395

Mesosemia telegone paramba

♂

DvG

EC-,

EC



396

Mesosemia telegone telegone

♂

BB

CO-, 780m Ene18

MX-CO



397

Mesosemia telegone telegone

♂

BB

CO-,

MX-CO



398

Mesosemia telegone telegone

♂

BB

CO-, 524m -

MX-CO



399

Mesosemia telegone telegone

♀

BB

CO-, 700m Jun01

MX-CO



400

Mesosemia telegone telegone

♀

BB

CO-, 700m Jun01

MX-CO



401

Mesosemia telegone telegone

♀

BB

CO-, 800m

MX-CO



402

Mesosemia telegone telegone

♀

BB

CO-,

MX-CO



403

Mesosemia telegone telegone

♀

BB

CO-, 700m Jun01

MX-CO



404

Mesosemia telegone telegone

BB

MX-CO

CO-, 800m



405

Mesosemia telegone telegone

BB

MX-CO

CO-, 690m -



Mesosemia telegone telegone

BB
CO-, 524m - MX-CO



Mesosemia tenebricosa anica

DvG
PE-, 1350m EC-BO



Mesosemia tenebricosa anica

KG
PE-, EC-BO



Mesosemia tenebricosa anica

DvG
PE-, 1350m EC-BO



Mesosemia tenebricosa anica

KG
PE-, EC-BO



Mesosemia tenebricosa serenata

DvG
EC-, EC-BR(Pa)



Mesosemia tenebricosa tenebricosa

DvG
EC-, EC



Mesosemia tenebricosa tenebricosa

DvG
EC-, EC



Mesosemia thera

DvG
PE-, CO-BO, BR(MT)



Mesosemia thera

Aky
EC-, CO-BO, BR(MT)



Mesosemia thyas

RW
PE-, BR, SU,



Mesosemia thymetus thymetina

GN
CO-, CO



Mesosemia thymetus thymetina

CO-, GN
CO



Mesosemia vemanina

CO-, JAB
CO



Mesosemia vemanina

CO-, Leo
CO



Mesosemia visenda

EC-, AN
EC



Mesosemia walteri

PE-, 550m Oct30 DvG
CO-PE,GF,BR



Mesosemia walteri

PE-, 550m Oct30 DvG
CO-PE,GF,BR



Mesosemia zanoa zanoa ♂

EC-, 900m DvG
EC



Mesosemia zanoa zanoa ♂

EC-, 900m DvG
EC



Mesosemia zanoa zanoa ♂

EC-, 900m DvG
EC



Mesosemia zanoa zanoa

EC-, AN
EC



Mesosemia zonalis zonalis ♀

CO-, FM
HN-CO



Mesosemia zonalis zonalis

CO-, DvG
HN-CO



Mesosemia zonalis zonalis

PA-, HN-CO
DW



Mesosemia zorea toparcha

PE-, PE
KG



Mesosemia zorea toparcha

PE-, PE
KK



Mesosemia zorea toparcha

PE-, 1700m
AH



Mesosemia zorea toparcha

PE-, 2150m Sep01
PE



Mesosemia zorea toparcha

PE-, 1500m Nov12
DvG



Mesosemia zorea toparcha

PE-, 1500m Nov12
PE



Perophtalma lasciva

EC-, 1050m
SW CO-EC



Perophtalma lasciva

EC-, 1050m
SW CO-EC



Perophtalma lasciva

EC-, 1050m
SW CO-EC



Perophtalma lasus

GT-, MX-CO
KG



Perophtalma lasus

CO-, MX-CO
DvG



Perophtalma lasus

HO-, KG
MX-CO



Perophtalma lasus

PA-, DW
MX-CO



Perophtalma tullius

CO-, 150m Jun21, FM
CR-BR, Guianas



Perophtalma tullius

CO-, BB
CR-BR, Guianas



Perophtalma tullius

CO-, 690m -, BB
CR-BR, Guianas



Perophtalma tullius

CO-, 690m -, BB
CR-BR, Guianas



Perophtalma tullius

CO-, 690m -, BB
CR-BR, Guianas



Perophtalma tullius

PA-, WC
CR-BR, Guianas



Perophtalma tullius

CO-, 474m Nov16, BB
CR-BR, Guianas



Perophtalma tullius

CO-, 800m Sep12, BB
CR-BR, Guianas



Semomesia alyattes alyattes

VZ-, RnM
CR-BR



Semomesia capanea

BR-, Mar02, RW
PE-BR, VZ, Guianas



454

Semomesia croesus

♂

DvG

EC-,

VZ-BO, BR, Guianas



455

Semomesia croesus

♂

RC

BR-, Sep11

VZ-BO, BR, Guianas



456

Semomesia croesus

♂

RC

BR-, Jun15

VZ-BO, BR, Guianas



457

Semomesia croesus

♀

GC

BR-,

VZ-BO, BR, Guianas



458

Semomesia croesus

♀

RC

BR-, Jun15

VZ-BO, BR, Guianas



459

Semomesia croesus

♀

RL

PE-,

VZ-BO, BR, Guianas



460

Semomesia croesus

♀

RC

BR-, Jun22

VZ-BO, BR, Guianas



461

Semomesia croesus siccata

♂

DvG

PE-BO

PE-, 1050m Nov22



462

Semomesia croesus siccata

♂

DvG

PE-BO

PE-, 1050m Nov22



463

Semomesia croesus siccata

♂

DvG

PE-BO

PE-, 1050m Nov22



464

Semomesia geminus

♂

KG

BR

BR-, Mar12



465

Semomesia geminus

♂

DW

BR

BR-, Mar12



Semomesia nesti

DvG
PE-, 230m PE-BR,GF



Semomesia nesti

GC
BR-, Jun16 PE-BR,GF



Semomesia nesti

GC
BR-, Jun16 PE-BR,GF



Semomesia tenella ♂

DvG
PE-, 550m CO-BO,BR,GF



Semomesia tenella ♂

DvG
PE-, 550m CO-BO,BR,GF



Semomesia tenella ♀

DvG
EC-, CO-BO,BR,GF



Semomesia tenella ♀

DvG
EC-, CO-BO,BR,GF



Semomesia tenella

GC
BR-, CO-BO,BR,GF



Semomesia tenella

DvG
PE-, 950m CO-BO,BR,GF



Semomesia tenella

DvG
PE-, 950m CO-BO,BR,GF

Tribu - Tribe
Eurybiini

Subtribu - Subtribe
Eurybiina



Alesa amesis ♂♀
FM
CO-, 560m Ago23 VZ-BO, BR, Guianas



Alesa amesis ♂
JJA
CO-, Feb02 VZ-BO, BR, Guianas



Alesa amesis ♂
KG
CO-, 260m Ago11 VZ-BO, BR, Guianas



Alesa amesis ♀
DvG
PE-, 220m May08 VZ-BO, BR, Guianas



Alesa amesis ♀
DvG
PE-, Aug10 VZ-BO, BR, Guianas



Alesa amesis ♀
DvG
PE-, 550m Oct17 VZ-BO, BR, Guianas



Alesa amesis ♀
KG
PE-, Sep23 VZ-BO, BR, Guianas



Alesa amesis ♀
FD
BR-, Ago25 VZ-BO, BR, Guianas



Alesa lipara ♂
DvG
PE-, 230m Oct02 CO-PE, BR



Alesa lipara ♂
DvG
PE-, 230m Oct02 CO-PE, BR



486

Alesia lipara

♂

WC

BR-, Oct08

CO-PE, BR



487

Alesia prema

♂

KG

AR-,

VZ-BO, BR, GF, AR



488

Alesia prema

DvG

PE-, 500m Oct15

VZ-BO, BR, GF, AR



489

Alesia telephae

♂

DvG

PE-, Aug14

CO-PE, BR, GF



490

Eurybia albiseriata

♀

DvG

PE-, 500m Sep20

CO-BO, BR



491

Eurybia albiseriata

DvG

PE-, 500m Sep20

CO-BO, BR



492

Eurybia albiseriata

KG

PE-, 240m

CO-BO, BR



493

Eurybia albiseriata stellifera

DvG

PE-, May13

CO-BO, BR



494

Eurybia annulata

DvG

PE-, 1350m Oct27

VZ-PE, BR



495

Eurybia annulata

DvG

PE-, 1400m Jun08

VZ-PE, BR



496

Eurybia annulata

AN

PE-,

VZ-PE, BR



497

Eurybia annulata

DvG

PE-, 1050m Oct19

VZ-PE, BR



498

Eurybia annulata

DvG

EC-, 450m Sep07

VZ-PE, BR



499

Eurybia annulata

DvG

CO-, 750m

VZ-PE, BR



500

Eurybia caerulescens

DvG

CO-, 200m Feb03

CO-PE, BR



501

Eurybia caerulescens

GC

BR-, Oct03

CO-PE, BR



502

Eurybia caerulescens

KK

PE-, 1200m Oct04

CO-PE, BR



503

Eurybia caerulescens

DvG

PE-, 550m Oct29

CO-PE, BR



504

Eurybia caerulescens

DvG

PE-, 550m Oct29

CO-PE, BR



505

Eurybia carolina

JSh

BR-,

BR



506

Eurybia carolina

JSh

BR-,

BR



507

Eurybia cyclopia cyclopia

DvG

EC-, 500m

CR-EC



508

Eurybia donna

DvG

CO-, 1750m

CO-EC, GY



509

Eurybia donna

SS

CO-, 320m Sep12

CO-EC, GY



510

Eurybia donna

BB

CO-, 320m

CO-EC,GY



511

Eurybia donna

SS

CO-, 320m Sep12

CO-EC,GY



512

Eurybia elvina elvina

DW

PA-,

MX-CO



513

Eurybia elvina elvina

KG

MX-,

MX-CO



514

Eurybia elvina emidiata

GC

BR-, Oct05

BR(Am)



515

Eurybia elvina granulata

DvG

PE-, Aug02

CO?EC-PE,BR



516

Eurybia elvina granulata

DvG

BR-, 300m

CO?EC-PE,BR



517

Eurybia franciscana

KG

CO-,

VZ-PE,BR,Guianas



518

Eurybia franciscana

DvG

BR-, 80m

VZ-PE,BR,Guianas



519

Eurybia halimede

KG

CO-, Ago16

,CO-BR,AR,Guianas



520

Eurybia halimede

DW

BR-, Nov13

,CO-BR,AR,Guianas



521

Eurybia halimede

KG

AR-,

,CO-BR,AR,Guianas

Tribu - Tribe
Eurybiini



Eurybia jemima jemima

CO-, 560m Ago23
FM
CO-EC



Eurybia jemima jemima

CO-, 560m Ago23
FM
CO-EC



Eurybia juturna

EC-, Nov07
AN
CO-BO,SU



Eurybia juturna

EC-, Nov07
AN
CO-BO,SU



Eurybia juturna

PE-, 1700m
DvG
CO-BO,SU



Eurybia juturna

PE-, 1050m
DvG
CO-BO,SU



Eurybia juturna

PE-, May20
KG
CO-BO,SU



Eurybia juturna

EC-,
KG
CO-BO,SU



Eurybia juturna

PE-, 1050m
DvG
CO-BO,SU



Eurybia latifasciata

EC-, Jun22
IN
CO-EC



Eurybia latifasciata

EC-,
KG
CO-EC



Eurybia lycisca

CO-, 1400m
DvG
MX-EC



Eurybia lycisca

BB
CO-, - MX-EC



Eurybia lycisca

DvG
CO-, 350m MX-EC



Eurybia lycisca

BB
CO-, 1250m MX-EC



Eurybia lycisca

DvG
CO-, 1150m MX-EC



Eurybia misellivestris

MCC
BR-, May02 BR(ES)-AR



Eurybia molochina hyacinthina

DvG
PE-, 1050m CO-PE, BR



Eurybia molochina hyacinthina

WC
BR-, Ago21 CO-PE, BR



Eurybia molochina hyacinthina

GC
CO-, CO-PE, BR



Eurybia molochina hyacinthina

DvG
PE-, Dec07 CO-PE, BR



Eurybia molochina hyacinthina

DvG
PE-, 1050m CO-PE, BR



Eurybia molochina hyacinthina

DvG
PE-, 1050m CO-PE, BR



Eurybia molochina molochina ♂

DvG
BR-, 200m BR(SC)



546

Eurybia molochina molochina

JAR
BR-, BR(SC)



547

Eurybia molochina molochina

JAR
BR-, BR(SC)



548

Eurybia molochina molochina

KG
BR-, BR(SC)



549

Eurybia nicaeus erythinosa

KG
CO-, 200m Oct17 CO-EC



550

Eurybia nicaeus erythinosa

DW
CO-, CO-EC



551

Eurybia nicaeus erythinosa

KG
CO-, CO-EC



552

Eurybia nicaeus erythinosa

FM
CO-, 560m CO-EC



553

Eurybia nicaeus nicaeus

BB
CO-, 1070m PE-BR,Guianas



554

Eurybia nicaeus nicaeus

BB
CO-, 320m Ene11 PE-BR,Guianas



555

Eurybia nicaeus nicaeus

BB
CO-, 1070m PE-BR,Guianas



556

Eurybia nicaeus nicaeus

BB
CO-, PE-BR,Guianas



557

Eurybia nicaeus nicaeus

DvG
PE-, 550m PE-BR,Guianas



Eurybia nicaeus nicaeus

BB

CO-, 800m

PE-BR, Guianas



Eurybia nicaeus nicaeus

BB

CO-, 1250m

PE-BR, Guianas



Eurybia nicaeus nicaeus

BB

CO-,

PE-BR, Guianas



Eurybia patrona patrona

BB

CO-, 320m Ene11

CO-EC



Eurybia patrona patrona

DP

PA-,

CO-EC



Eurybia patrona patrona

BB

CO-, 1220m Dic31

CO-EC



Eurybia patrona persona

KG

PA-,

HN-PN



Eurybia patrona persona

DvG

PA-, 100m Abr22

HN-PN



Eurybia patrona promota

DvG

PE-, 750m

PE-BO, BR, GY



Eurybia patrona promota

RL

PE-,

PE-BO, BR, GY



Eurybia patrona promota

DvG

PE-, 550m

PE-BO, BR, GY



Eurybia pergaea

DvG

BR-, 850m Ene16

BR-AR, PY



570

Eurybia pergaea

DvG

PE-, 2300m Dec01

BR-AR,PY



571

Eurybia pergaea

DvG

BR-, 1050m Feb08

BR-AR,PY



572

Eurybia pergaea

JAR

BR-, Mar24

BR-AR,PY



573

Eurybia rubeolata

DvG

BO-, 1850m

CO-BO,BR



574

Eurybia rubeolata

DvG

EC-, 350m

CO-BO,BR



575

Eurybia rubeolata

DvG

EC-, 450m

CO-BO,BR



576

Eurybia rubeolata

KK

BO-,

CO-BO,BR



577

Eurybia silaceana

♀

DvG

EC-, 1250m

CO-EC,BR



578

Eurybia silaceana

DvG

BR-, 80m

CO-EC,BR



579

Eurybia silaceana

DvG

EC-, 900m

CO-EC,BR



580

Eurybia silaceana

DvG

EC-, 400m

CO-EC,BR



581

Eurybia silaceana

DvG

EC-, 400m

CO-EC,BR



Eurybia unxia

CO-, 350m Ago21 GM
NI-CO

Tribu - Tribe
Eurybiini

Subtribu - Subtribe
Napaeaina



Cremna actoris ♂

BR-, Jun15 GC
30, BR(Am), Guianas



Cremna actoris ♀

EC-, DvG
30, BR(Am), Guianas



Cremna actoris ♀

BR-, May19 WC
30, BR(Am), Guianas



Cremna actoris

PE-, 1200m DvG
30, BR(Am), Guianas



Cremna alector

AR-, 300m DvG
CO-BR, AR, PY



Cremna alector

BR-, DvG
CO-BR, AR, PY



Cremna alector

BR-, DvG
CO-BR, AR, PY



Cremna heteroea ♂
KG
PE-, 1100m VZ-PE,BR,Guianas



Cremna heteroea ♂
FM
CO-, VZ-PE,BR,Guianas



Cremna heteroea ♂
DvG
EC-, VZ-PE,BR,Guianas



Cremna heteroea ♂
DvG
EC-, VZ-PE,BR,Guianas



Cremna heteroea ♂
DvG
EC-, VZ-PE,BR,Guianas



Cremna heteroea ♂
DvG
PE-, VZ-PE,BR,Guianas



Cremna heteroea ♂
DvG
PE-, VZ-PE,BR,Guianas



Cremna heteroea ♂
FM
CO-, 560m Nov07 VZ-PE,BR,Guianas



Cremna heteroea ♀
KK
PE-, VZ-PE,BR,Guianas



Cremna heteroea ♂
DvG
PE-, VZ-PE,BR,Guianas



Cremna theata ♂
Voltinia DvG
CO-, 1750m Feb13 CR-W EC



Cremna theata ♀
Voltinia Leo
CO-, Sep28 CR-W EC



Cremna theata

Voltinia

CO-, 1500m

♀

DvG

CR-W EC



Eucorna sanarita

Voltinia

BR-, Ene09

Ars

BR



Hermathena candidata candidata

PE-, 1350m

604

DvG

PE-BO



Hermathena candidata candidata

PE-, 1100m

DvG

PE-BO



Hermathena candidata columba

EC-, 1800m Abr04

KG

CO-EC



Hermathena candidata columba

EC-, 1800m Abr04

KG

CO-EC



Hermathena eburna

EC-, 1400m

DvG

CR-W EC



Hermathena eburna

EC-, 1400m

DvG

CR-W EC



Hermathena oweni

GT-,

610

KG

MX-CR



Hyphilaria anthias

EC-,

HB

VZ-BO, BR, Guianas



Hyphilaria anthias

CO-, 1750m Dic19

BB

VZ-BO, BR, Guianas



Hyphilaria anthias

BO-, 1540m

613

TH

VZ-BO, BR, Guianas



Hyphilaria nicia

♀

RnM

VZ-,

VZ-PE,BR-Guianas



Hyphilaria nicia

DvG

EC-, 600m

VZ-PE,BR-Guianas



Hyphilaria nicia

DvG

PE-, 1050m

VZ-PE,BR-Guianas



Hyphilaria nicia

DvG

EC-, 850m

VZ-PE,BR-Guianas



Hyphilaria nicia

KK

PE-, 1200m

VZ-PE,BR-Guianas



Hyphilaria nicia

DvG

PE-, 1100m

VZ-PE,BR-Guianas



Hyphilaria nicia

DvG

EC-, 350m

VZ-PE,BR-Guianas



Hyphilaria parthenis

♂

DW

PA-, Ago29

PN-BO,BR



Hyphilaria parthenis

♂

RW

PE-,

PN-BO,BR



Hyphilaria parthenis

♂

BB

CO-, 750m Jul25

PN-BO,BR



Hyphilaria parthenis

♂

BB

CO-, 750m Jul25

PN-BO,BR



Hyphilaria parthenis

♂

DvG

PE-, Nov23

PN-BO,BR



Hyphilaria parthenis

♀

GC

PA-, Ene12

PN-BO,BR



Hyphilaria thasus

♂

Cremna

BB

CO-, 474m Dic14

IX-PE,BR,SU,GF,PY



Hyphilaria thasus

♂

Cremna

BB

CO-, 474m Dic14

IX-PE,BR,SU,GF,PY



Hyphilaria thasus

♂

Cremna

BB

CO-, -

IX-PE,BR,SU,GF,PY



Hyphilaria thasus

♂

Cremna

BB

CO-, -

IX-PE,BR,SU,GF,PY



Hyphilaria thasus

♂

Cremna

BB

CO-, 474m Dic14

IX-PE,BR,SU,GF,PY



Hyphilaria thasus

♂

Cremna

BB

CO-, 700m Jun01

IX-PE,BR,SU,GF,PY



Hyphilaria thasus

♂

Cremna

BB

CO-, 690m -

IX-PE,BR,SU,GF,PY



Hyphilaria thasus

♀

Cremna

BB

CO-, 1640m Oct12

IX-PE,BR,SU,GF,PY



Hyphilaria thasus

Cremna

BB

CO-, 582m Ago24

IX-PE,BR,SU,GF,PY



Hyphilaria thasus

Cremna

BB

CO-, 474m Dic14

IX-PE,BR,SU,GF,PY



Ithomiola bajotanos

DvG

PE-, 230m

SE CO-PE,E BR



Ithomiola bajotanos

PE-,
SE CO-PE,E BR

DvG



Ithomiola bajotanos

PE-,
SE CO-PE,E BR

KK



Ithomiola bajotanos

PE-,
SE CO-PE,E BR

DvG



Ithomiola calculosa

PA-,
PN-CO

TS



Ithomiola callixena

PE-, 1900m Dec03
W CO-PE

DvG



Ithomiola callixena

EC-, 1800m
W CO-PE

GM



Ithomiola callixena

PE-, 1900m Dec03
W CO-PE

DvG



Ithomiola cribralis

CO-, 1900m Jun12
PN-W EC

DvG



Ithomiola floralis cascella

EC-,
CO-EC

DvG



Ithomiola floralis cascella

EC-, 600m
CO-EC

DvG



Ithomiola floralis cascella

CO-, Oct11
CO-EC

KK



Ithomiola floralis cascella

CO-, Oct11
CO-EC

KG



650

Ithomiola floralis cascella

DvG
CO-EC

EC-, 600m



651

Ithomiola floralis celtilla ♂

DvG
PN-BO, BR

EC-,



652

Ithomiola floralis celtilla ♀

DvG
PN-BO, BR

PE-,



653

Ithomiola floralis celtilla ♀

DvG
PN-BO, BR

PE-, 1350m



654

Ithomiola floralis celtilla ♀

DvG
PN-BO, BR

PE-, 1050m



655

Ithomiola floralis celtilla

KG
PN-BO, BR

PE-,



656

Ithomiola nepos

GS
BO-, SoAm



657

Ithomiola orpheus

Napaea DvG
PE-, 3R(Am), AR, Guianas



658

Ithomiola orpheus

Napaea KK
PE-, 3R(Am), AR, Guianas



659

Ithomiola orpheus

Napaea DvG
PE-, 230m 3R(Am), AR, Guianas



660

Ithomiola orpheus

Napaea BB
CO-, 3R(Am), AR, Guianas



661

Ithomiola tanos

DvG
EC-, 1550m CO-BO



662

Ithomiola tanos

DvG
EC-, 1550m CO-BO



663

Ithomiola theages tessera

BBn
MX-, MX-CR



664

Ithomiola theages theages ♂

DW
CO-, CR-W EC



665

Ithomiola theages theages ♀

BB
CO-, 1700m Oct12 CR-W EC



666

Ithomiola theages theages ♀

KK
CO-, Oct05 CR-W EC



667

Napaea beltiana aza

BB
Cremna
CO-, 700m Jun28 CO



668

Napaea beltiana aza

BB
Cremna
CO-, 350m Feb04 CO



669

Napaea beltiana aza

BB
Cremna
CO-, 1200m Abr15 CO



670

Napaea beltiana beltiana ♀

DvG
Cremna
PE-, 1100m EC-BR(Ma), Guianas



671

Napaea beltiana beltiana

DvG
Cremna
PE-, EC-BR(Ma), Guianas



672

Napaea beltiana beltiana

DvG
Cremna
EC-, 1050m EC-BR(Ma), Guianas



673

Napaea beltiana malis

JMD
Cremna
PA-, PN-W EC



Napaea beltiana malis

Cremna
PA-,

JMD
PN-W EC



Napaea eucharila

Cremna
PA-,

JMD
MX-PE,AR,Guianas



Napaea eucharila

Cremna
PA-,

JMD
MX-PE,AR,Guianas



Napaea eucharila

Cremna
CO-, 350m Feb04

BB
MX-PE,AR,Guianas



Napaea eucharila

Cremna
PE-,

DvG
MX-PE,AR,Guianas



Napaea eucharila

Cremna
PE-,

DvG
MX-PE,AR,Guianas



Napaea gynaecomorpha

EC-,

KK
CO-PE,BR,GF



Napaea mellosa

PE-, 1400m Sep05

StJ
S CO-S PE



Napaea mellosa

EC-,

AN
S CO-S PE



Napaea mellosa

EC-,

DvG
S CO-S PE



Napaea merula

Cremna
CO-,

DvG
W CO-W EC



Napaea merula

Cremna
CO-,

DvG
W CO-W EC



Napaea merula

Cremna

CO-, 1600m Jun24

686

♀

DvG

W CO-W EC



Napaea merula

Cremna

CO-, 1600m Ene03

687

♀

DvG

W CO-W EC



Napaea merula

Cremna

CO-, 1600m Ene03

688

♀

DvG

W CO-W EC



Napaea phryxe

Voltinia

BR-, 50m Ago08

689

DvG

BR(Ba-SP)



Napaea rufolimba

CO-, 1100m Nov07

690

OE

MX-EC



Napaea rufolimba

PA-,

691

KP

MX-EC



Napaea tumbesia

Voltinia

EC-, Mar28

692

PB

EC-PE



Napaea umbra

Voltinia

CR-, Ene28

693

KG

MX-PN



Napaea umbra

Voltinia

PA-, Jul13

694

DW

MX-PN



Napaea umbra

Voltinia

PA-, Jul13

695

DW

MX-PN



Napaea umbra

Voltinia

MX-, Nov25

696

GC

MX-PN



Napaea zilkani

BR-,

697

♀

KG

SE BR



698

Napaea zilkani

BR-, DvG
SE BR



699

Napaea zilkani

BR-, DvG
SE BR

Tribu - Tribe

Nymphidiini

Subtribu - Subtribe

Zabuellina



700

Teenia tinea

Adelotypa/Harveyope/Zabuella DvG
GY-, 50m Feb12 :-PE,VZ,Guianas,AR



701

Teenia tinea

Adelotypa/Harveyope/Zabuella KG
MX-, Ago08 :-PE,VZ,Guianas,AR



702

Teenia tinea

Adelotypa/Harveyope/Zabuella KG
PE-, Sep09 :-PE,VZ,Guianas,AR



703

Teenia tinea

Adelotypa/Harveyope/Zabuella KG
PE-, Sep09 :-PE,VZ,Guianas,AR



704

Zabuella castanea

Apodemia ACA
BR-, Abr30 BR(RJ)-PY



705

Zabuella tenellus

Adelotypa GMz
AR-, Ago19 BO-AR,UR



706

Zabuella tenellus

Adelotypa Elf
PY-, Ago28 BO-AR,UR



Zabuella tenellus

Adelotypa
BO-, Sep10

RH
BO-AR,UR



Zabuella tenellus

Adelotypa
AR-, Ago19

GMz
BO-AR,UR



Zabuella tenellus

Adelotypa
AR-, Ago19

GMz
BO-AR,UR



Zabuella tenellus

Adelotypa
BO-, Ago27

PO
BO-AR,UR



Zabuella tenellus

Adelotypa
BO-, Dic19

SRc
BO-AR,UR

Tribu - Tribe
Nymphidiini

Subtribu - Subtribe
Stalachtina



Protonymphidia senta

PE-, Nov08

AN
CO-BR(Am),PE,GY



Protonymphidia senta

BR-, Sep05

GC
CO-BR(Am),PE,GY



Protonymphidia senta

CO-, Feb13

BB
CO-BR(Am),PE,GY

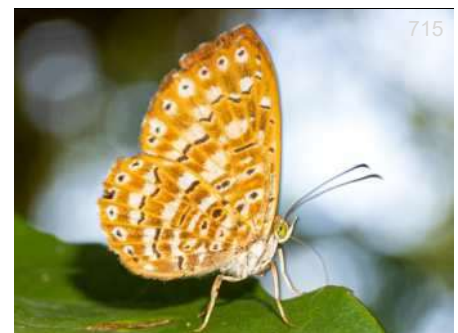

Protonymphidia senta

CO-, Feb13

BB
CO-BR(Am),PE,GY



716

Protonymphidia senta

GC
BR-, Oct15 CO-BR(Am),PE,GY



717

Stalactis calliope bicoler

DvG
PE-, Sep29 PE-BR



718

Stalactis calliope bicoler

DvG
PE-, Oct25 PE-BR



719

Stalactis calliope bicoler

DvG
PE-, Oct25 PE-BR



720

Stalactis calliope bicoler

DvG
PE-, Sep26 PE-BR



721

Stalactis calliope bicoler

DvG
PE-, Nov29 PE-BR



722

Stalactis calliope calliope

FM
CO-, CO-BO,BR,Guianas



723

Stalactis calliope calliope

DvG
BR-, Aug19 CO-BO,BR,Guianas



724

Stalactis calliope calliope

GC
BR-, Sep13 CO-BO,BR,Guianas



725

Stalactis calliope voltumna

DvG
EC-, Sep05 CO-EC



726

Stalactis calliope voltumna

DvG
EC-, Sep08 CO-EC



727

Stalactis calliope voltumna

AN
EC-, Oct22 CO-EC



Stalactis calliope voltumna

EC-, Nov23
DvG
CO-EC



Stalactis euterpe euterpe

EC-, Jan31
DvG
VZ-PE,BR,Guianas



Stalactis euterpe euterpe

BR-, Aug22
DvG
VZ-PE,BR,Guianas



Stalactis euterpe euterpe

EC-, Jan31
DvG
VZ-PE,BR,Guianas



Stalactis euterpe latefasciata

EC-, Oct09
SS
EC-PE,VZ,BR



Stalactis euterpe latefasciata

EC-, Sep29
DvG
EC-PE,VZ,BR



Stalactis euterpe latefasciata

EC-, Sep29
DvG
EC-PE,VZ,BR



Stalactis lineata

BR-, Sep24
GC
BR



Stalactis magdalena magdalena

CO-, Jul24
GC
CO



Stalactis magdalena magdalena

CO-,
PB
CO



Stalactis phaedusa

BR-, May18
GC
CO-PE,BR,Guianas



Stalactis phlegia phlegetontia

BR-, Jun03
GC
BR(MT)-PY

Tribu - Tribe
Nymphidiini



Stalactis phlegia phlegetontia

BR-, May24
BR(MT)-PY



Stalactis phlegia phlegetontia

BR-, Nov22
BR(MT)-PY



Stalactis phlegia phlegetontia

BR-, Jan24
BR(MT)-PY



Stalactis phlegia phlegia

CO-, Apr01
CO-VZ, Guianas



Stalactis phlegia susanna

BR-, Sep15
SE BR-PY



Stalactis phlegia susanna

BR-, Feb24
SE BR-PY



Stalactis phlegia susanna

BR-, Feb24
SE BR-PY

Tribu - Tribe
Nymphidiini

Subtribu - Subtribe
Pachythonina



Pachythone conspersa

BR-, Sep14
CO-PE, BR, GF

Tribu - Tribe
Nymphidiini



748

Pachythone conspersa

WLR

CO-, Jan22

CO-PE,BR,GF



749

Pachythone erebia thalassina

AN

CO-, Feb04

CO



750

Pachythone gigas ignifer

♂

LEM

CO-, 200m

CO-EC



751

Pachythone gigas ignifer

♀

BB

CO-, 320m Ene12

CO-EC



752

Pachythone xanthe

♂

WLR

CO-, Jan22

VZ-PE,BR



753

Pachythone xanthe

♀

LMI

BR-, Dec19

VZ-PE,BR



754

Pseudonymphidia agave agave

CyT

NI-,

MX-PN CO?



755

Pseudonymphidia agave leucogonia

OE

CO-,

CO

Tribu - Tribe

Nymphidiini

Subtribu - Subtribe

Theopina



756

Petrocerus catiena

BD

BR-,

BR



Pseudotinea gargarini

JV
BR-, BR(RJ)



Pseudotinea volcanicus

Calydna
CO-, CO-PE



Pseudotinea volcanicus

Calydna
PE-, 1100m Jul19 DvG
CO-PE



Theope acosma

JMD
PA-, CR-BO, BR, GY



Theope acosma

JMD
PA-, CR-BO, BR, GY



Theope archimedes zyzyxoxyx

JT
CO-, 70m Jun26 CR-VZ



Theope archimedes zyzyxoxyx

JT
CO-, 70m Jun26 CR-VZ



Theope bacenis ♂

JMD
PA-, MX-CO



Theope bacenis

BB
CO-, 300m Feb16 MX-CO



Theope bacenis

DR
MX-, MX-CO



Theope bacenis

JMz
GT-, May17 MX-CO



Theope bacenis

JK
MX-, 760m Ago07 MX-CO



Theope barea

769

♂

DvG

BR-,

MX-BO, BR, GF



Theope barea

770

♂

DvG

BR-,

MX-BO, BR, GF



Theope basilea

771

KG

PA-,

CR-W EC



Theope basilea

772

KG

PA-,

CR-W EC



Theope decorata

773

♀

DvG

PE-, 950m

NI-BO, BR



Theope decorata

774

DvG

PE-, 1050m

NI-BO, BR



Theope decorata

775

DvG

PE-, 1050m May14

NI-BO, BR



Theope decorata

776

DvG

PE-, 1050m

NI-BO, BR



Theope decorata

777

DvG

EC-,

NI-BO, BR



Theope decorata

778

KP

PA-,

NI-BO, BR



Theope devriesi

779

DvG

EC-,

MX-W EC



Theope devriesi

780

DvG

CO-,

MX-W EC



781

Theope devriesi

DvG
CO-, MX-W EC



Theope eudocia

♂
INB
CR-, HN-BO,VZ,BR,GY



783

Theope eudocia

♀
DvG
PE-, HN-BO,VZ,BR,GY



784

Theope eudocia

DvG
PE-, HN-BO,VZ,BR,GY



785

Theope eudocia

DvG
GY-, HN-BO,VZ,BR,GY



786

Theope eudocia

DvG
PE-, HN-BO,VZ,BR,GY



787

Theope eudocia

DvG
PE-, 1050m HN-BO,VZ,BR,GY



788

Theope eudocia

DvG
PE-, 230m Sep20 HN-BO,VZ,BR,GY



789

Theope eupolis

♀
RL
HO-, MX-VZ



790

Theope eupolis

DvG
PA-, 75m MX-VZ



791

Theope eupolis

BY
MX-, MX-VZ



792

Theope eurygonina

AT
PA-, CO-BO,BR(Pa)



Theope eurygonina

AT
PA-, CO-BO, BR(Pa)



Theope fayneli

♀
DvG
EC-, EC-BO, BR, GF



Theope foliorum

JMD
PA-, -BO, VZ, AR, Guianas



Theope foliorum

RnM
VZ-, -BO, VZ, AR, Guianas



Theope foliorum

JMD
PA-, -BO, VZ, AR, Guianas



Theope guillaumei cecropia

KG
CR-, CR



Theope guillaumei cecropia

KG
CR-, CR



Theope hypoleuca

RH
BR-, Sep23 CO-BO, BR



Theope leucanthe

JMD
PA-, -BO, BR, VZ, Guianas



Theope leucanthe

DvG
PA-, 75m -BO, BR, VZ, Guianas



Theope leucanthe

DvG
PA-, 75m -BO, BR, VZ, Guianas



Theope lycaenina

RD
CR-, CR-BO, BR, Guianas



805

Theope lycaenina

PA-,
CR-BO, BR, Guianas

KG



806

Theope lycaenina

CO-, 80m Feb15
CR-BO, BR, Guianas

DvG



807

Theope nycteis

PE-,
CR-AR, Guianas

♀

DvG



808

Theope nycteis

BR-, Oct20
CR-AR, Guianas

BS



809

Theope nycteis

CO-, 280m Ago13
CR-AR, Guianas

KG



810

Theope pedias

CO-, Feb16
MX-BO, BR, GY

WLR



811

Theope phaeo

CR-,
MX-BO, BR

IN

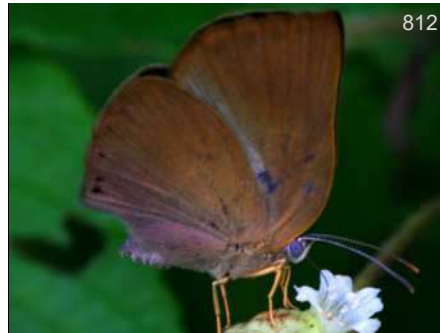

812

Theope phaeo

CR-, 1200m
MX-BO, BR

RM



813

Theope phaeo

CO-, 1000m Feb06
MX-BO, BR

BB

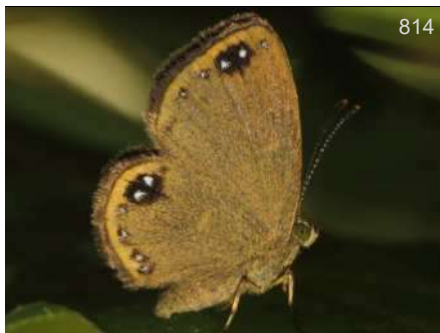

814

Theope philotes

CO-, 200m
CO-BO, BR, Guianas

DvG



815

Theope philotes

BR-, Jun22
CO-BO, BR, Guianas

GC



816

Theope philotes

EC-,
CO-BO, BR, Guianas

DvG



817

Theope publius incompositus



JK

MX-, 250m Ago20

MX-SA-CO?



818

Theope publius publius

DR

PA-,

NI-PE,VZ



819

Theope publius publius

KG

PA-,

NI-PE,VZ



820

Theope publius publius

RD

CR-,

NI-PE,VZ



821

Theope publius publius

DvG

PA-,

NI-PE,VZ



822

Theope publius publius

RH

PE-,

NI-PE,VZ



823

Theope sisemina sisemina

DvG

CO-,

CO-EC



824

Theope sisemina sisemina

BB

CO-, 2100m Dic12

CO-EC



825

Theope sisemina sisemina

BB

CO-, 1850m -

CO-EC



826

Theope sp pedias-devriesi

BB

CO-, 320m Abr05



827

Theope sp pedias-devriesi

BB

CO-, 320m Abr05



828

Theope sp1

KG

CO-,

-



Theope sp2

BB
CO-, 400m Jul19



Theope speciosa

JMD
PA-, CR-W EC



Theope speciosa

JMD
PA-, Ene02 CR-W EC



Theope syngenes

BB
CO-, CO-PE,BR(Pa),GF



Theope syngenes

DvG
PE-, 550m CO-PE,BR(Pa),GF



Theope syngenes

DvG
PE-, 270m CO-PE,BR(Pa),GF



Theope terampus

FM ♀
CO-, 560m Feb09 VZ-BO,BR,GF



Theope terampus

DvG
CO-, 80m Feb12 VZ-BO,BR,GF



Theope theritas

RnM
VZ-, CO-VZ,BO,BR



Theope theritas

RnM
VZ-, CO-VZ,BO,BR



Theope thootes

DvG
PE-, 250m Oct02 CO-BO,BR,Guianas



Theope thootes

DvG
PE-, 250m Oct02 CO-BO,BR,Guianas



841

Theope villai

JK
MX-, 800m W MX



842

Theope virgilius

JG
MX-, MX-BO, BR, GY



843

Theope virgilius

DR
MX-, MX-BO, BR, GY



844

Theope virgilius

KG
MX-, MX-BO, BR, GY



845

Theope virgilius

DvG
PE-, 250m Oct02 MX-BO, BR, GY



846

Theope zosterata

♀
RnM
VZ-, VZ-EC, BR



847

Theope zosterata

♀
RnM
VZ-, Abr16 VZ-EC, BR

Tribu - Tribe
Nymphidiini

Subtribu - Subtribe
Nymphidiina



848

Catocyclotis adelina

♂
DvG
CO-, CR-W EC



849

Catocyclotis adelina

♀

DvG

CO-,

CR-W EC



850

Catocyclotis aemulius

HB

BR-, Feb12

VZ-BR,PY,GY



851

Catocyclotis curulis

Adelotypa

DvG

PE-, Sep22

VZ-BO



852

Catocyclotis densemaculata

Adelotypa

RW

PE-, 1100m Ene26

MX-PE



853

Catocyclotis densemaculata

Adelotypa

DvG

PE-, Nov03

MX-PE



854

Catocyclotis densemaculata

Adelotypa

DvG

PE-, Jul21

MX-PE



855

Catocyclotis densemaculata

Adelotypa

DvG

PE-, Nov03

MX-PE



856

Catocyclotis elpinice

Adelotypa

BB

CO-, 1700m May10

CO-PE



857

Catocyclotis elpinice

Adelotypa

DvG

PE-, 1100m

CO-PE



858

Catocyclotis glauca

♂

DW

PA-, May19

CR-VZ



859

Catocyclotis glauca

♂

DW

PA-, Ene03

CR-VZ



860

Catocyclotis glauca

♀

DW

PA-, Dic03

CR-VZ

Tribu - Tribe
Nymphidiini



861

Nymphidium acherois

RnM

VZ-,

VZ-BO, BR, Guianas



862

Nymphidium acherois

GC

BR-, Oct01

VZ-BO, BR, Guianas



863

Nymphidium ascolia ascolia

♀

KP

PA-, Sep29

MX-BR



864

Nymphidium ascolia ascolia

♀

GB

PA-, Feb23

MX-BR



865

Nymphidium ascolia ascolia

KG

CO-, Oct11

MX-BR



866

Nymphidium aurum

♀

DvG

GY-, Feb11

BR(Am), SU, Guianas



867

Nymphidium azanoides amazonensis

KG

PE-,

VZ-AR, Guianas



868

Nymphidium azanoides amazonensis

DvG

PE-, Aug04

VZ-AR, Guianas



869

Nymphidium azanoides amazonensis

DvG

PE-, Aug04

VZ-AR, Guianas



870

Nymphidium azanoides azanoides

BB

CO-, 1050m Abr18

CR-W EC



871

Nymphidium azanoides azanoides

BB

CO-, 1050m Abr18

CR-W EC



872

Nymphidium azanoides azanoides

BB

CO-, 400m Ago02

CR-W EC

Tribu - Tribe
Nymphidiini



Nymphidium azanoides azanoides

MM
CO-, 400m Feb20 CR-W EC



Nymphidium baeotia

GC
BR-, Jun06 VZ-BO,BR,GY



Nymphidium baeotia

DvG
CO-, 200m Feb03 VZ-BO,BR,GY



Nymphidium balbinus

JT
CO-, Jun27 E PN-W EC



Nymphidium cachrus

BB
CO-, 1450m Feb19 MX-BO,VZ,Guianas



Nymphidium cachrus

BB
CO-, 1450m MX-BO,VZ,Guianas



Nymphidium cachrus

DvG
PE-, Nov09 MX-BO,VZ,Guianas



Nymphidium cachrus

DvG
PE-, Nov09 MX-BO,VZ,Guianas



Nymphidium caricae caricae

DvG
EC-, Dec19 E VZ-AR,Guianas



Nymphidium caricae caricae

GC
BR-, Oct09 E VZ-AR,Guianas



Nymphidium caricae caricae

DvG
PE-, Dec04 E VZ-AR,Guianas



Nymphidium caricae caricae

DvG
EC-, Nov15 E VZ-AR,Guianas



Nymphidium caricae caricae

DvG
PE-, Dec03 E VZ-AR,Guianas



Nymphidium caricae erubescens ♂

FM
CO-, 560m Nov07 VZ-CO,BR(Am)



Nymphidium caricae erubescens ♀

SS
CO-, 200m VZ-CO,BR(Am)



Nymphidium caricae erubescens ♀

KK
CO-, 200m Oct20 VZ-CO,BR(Am)



Nymphidium caricae erubescens

FM
CO-, 560m Nov07 VZ-CO,BR(Am)



Nymphidium carmentis

DvG
PE-, Sep24 VZ-BO,BR,GY



Nymphidium carmentis

DvG
EC-, Nov24 VZ-BO,BR,GY



Nymphidium chione

MM
CO-, 400m Feb20 CO-BR(Ma/Pa),PY



Nymphidium chione

DW
CO-, 200m Oct15 CO-BR(Ma/Pa),PY

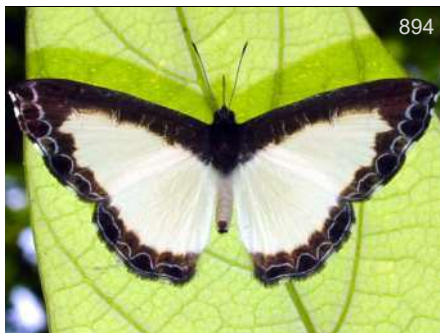

Nymphidium chione

GC
BR-, Sep23 CO-BR(Ma/Pa),PY



Nymphidium chione

GC
BR-, Sep27 CO-BR(Ma/Pa),PY



Nymphidium haematostictum

CRm
CO-, 1300m Dic05 CR-EC,BR



897

Nymphidium lisimon

DvG

PE-, Sep17

VZ-AR,Guianas



898

Nymphidium lisimon

KG

BR-, Nov23

VZ-AR,Guianas



899

Nymphidium lisimon

DW

CO-, 200m Oct18

VZ-AR,Guianas



900

Nymphidium lisimon

DvG

CO-, 750m

VZ-AR,Guianas



901

Nymphidium lisimon

DvG

PE-, Sep17

VZ-AR,Guianas



902

Nymphidium lisimon epiplates

MCC

BR-, Dec01

BR(Pe)



903

Nymphidium mantus

DvG

GY-, Feb08

CR-BR,Guianas

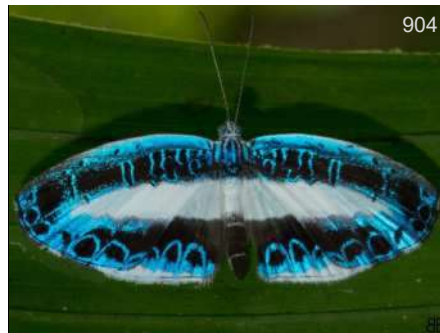

904

Nymphidium mantus

BB

CO-, 320m Abr05

CR-BR,Guianas



905

Nymphidium medusa medusa

DvG

PE-, Dec10

PE-BO,W BR



906

Nymphidium medusa semiramis

DvG

EC-, 400m Feb04

CO-N PE,W BR



907

Nymphidium medusa semiramis

DvG

CO-, 200m

CO-N PE,W BR



908

Nymphidium minuta

GC

BR-, Sep24

VZ-S BR,Guianas

Tribu - Tribe
Nymphidiini



909

Nymphidium ninias

DW

CO-, 200m Oct18

CO-BR(Am)



910

Nymphidium omois

Rhy

BR-, Sep24

CO-PE,BR,GF



911

Nymphidium onaeum

DvG

CO-,

MX-VZ,GY



912

Nymphidium onaeum

DvG

CO-, 200m

MX-VZ,GY



913

Nymphidium onaeum

BB

CO-, 5m Abr02

MX-VZ,GY



914

Nymphidium onaeum

BB

CO-, 320m

MX-VZ,GY



915

Nymphidium onaeum

DvG

CO-, 200m

MX-VZ,GY



916

Nymphidium plinthobaphis
plinthobaphis

JT

CO-, Nov08

CO-PE

Tribu - Tribe
Nymphidiini

Subtribu - Subtribe
Pandemina



917

Adelotypa bolena

CSz

AR-,

BR-AR,PY



918
Argyraspila gyges ♀
Calospila DvG
PE-, Nov04 S CO-S PE,W BR



919
Argyraspila pirene
Calospila DvG
PE-, Sep29 CO-BO, BR



920
Argyraspila pirene
Calospila RW
PE-, CO-BO, BR



921
Argyraspila rhesa ♂
Calospila DvG
PE-, Nov1 CO-E BR, Guianas



922
Argyraspila thara ♀
Calospila DvG
PE-, Nov11 CO-PE, BR, Guianas



923
Calospila parthaon parthaon ♀
PE-, Sep18 KG
EC-BR



924
Calospila parthaon parthaon KK
EC-, EC-BR



925
Calospila parthaon parthaon DvG
PE-, Oct18 EC-BR



926
Calospila rhodope ♂
PE-, VZ-PE, BR, Guianas JC



927
Calospila rhodope ♂
PE-, VZ-PE, BR, Guianas JC



928
Calliona irene AN
Calospila PE-, Nov11 PE-BO, BR



929
Calliona latona DvG
Calospila PE-, Sep17 CO-VZ, BR



930
Calliona siaka ♂
Calospila RW
PE-, CO-PE,BR,VZ



931
Calliona siaka ♂
Calospila RH
BR-, Jul21 CO-PE,BR,VZ



932
Calliona siaka ♀
Calospila Efr
CO-, Aug15 CO-PE,BR,VZ



933
Livendula amasis
Adelotypa DvG
EC-, Sep06 EC-BO,BR



934
Livendula amasis
Adelotypa KG
PE-, May20 EC-BO,BR



935
Livendula amasis
Adelotypa DvG
EC-, Nov26 EC-BO,BR



936
Livendula aminias
Adelotypa DvG
PE-, Sep30 PE,BR(Am),Guianas



937
Livendula aminias aminias
DvG
PE-, May13 BR(Am)-GF



938
Livendula aminias wia ♂
DvG
GY-, Feb11 Guianas



939
Livendula aristus ♂
Adelotypa GC
BR-, Sep23 VZ-BR,GY,GF



940
Livendula aristus ♂
Adelotypa DvG
GY-, Feb13 VZ-BR,GY,GF



941
Livendula aristus ♀
Adelotypa DvG
GY-, Feb09 VZ-BR,GY,GF



Livendula balista

DvG
GY-, Feb09 PE-BR(Am),GF



Livendula huebneri ♂

Adelotypa KG
CO-, 200m Oct17 VZ-PE,BR,GF



Livendula huebneri

Adelotypa DvG
PE-, 330m Jun18 VZ-PE,BR,GF



Livendula huebneri

Adelotypa KK
EC-, Oct31 VZ-PE,BR,GF



Livendula huebneri

Adelotypa DvG
PE-, Oct18 VZ-PE,BR,GF



Livendula huebneri

Adelotypa KK
EC-, Oct23 VZ-PE,BR,GF



Livendula huebneri

Adelotypa DW
BR-, Nov13 VZ-PE,BR,GF



Livendula huebneri

Adelotypa AN
EC-, Oct23 VZ-PE,BR,GF



Livendula huebneri sordida ♂

MCC
BR-, Jul10 PA(Am,Rd),Guianas



Livendula huebneri sordida ♀

MCC
BR-, Nov11 PA(Am,Rd),Guianas



Livendula leucocyana ♂

Adelotypa DvG
GY-, Feb03 CO-PE,BR,Guianas



Livendula leucocyana ♂

Adelotypa DvG
PE-, Nov05 CO-PE,BR,Guianas



Livendula leucocyana ♂
Adelotypa DvG
GY-, Feb12 CO-PE,BR,Guianas



Livendula leucocyana ♀
Adelotypa DvG
PE-, Sep20 CO-PE,BR,Guianas



Livendula pauxilla ♂
Adelotypa DvG
PE-, Nov25 CP-PE,BR



Livendula pauxilla ♂
Adelotypa DvG
BR-, Aug15 CP-PE,BR



Livendula violacea ♂
Adelotypa KG
BR-, Nov22 CO-PE,BR



Livendula violacea ♂
Adelotypa KG
EC-, CO-PE,BR



Livendula violacea ♀
Adelotypa GC
BR-, Jun28 CO-PE,BR



Livendula violacea ♀
Adelotypa WC
BR-, Sep01 CO-PE,BR



Pandemos pasiphae ♂
DvG
PE-, Aug09 CO-PE,BR,Guianas



Parvospila asteria ♂
Calospila DW
PA-, E PN-EC



Parvospila cilissa ♂
Calospila KG
CR-, HN-EC



Parvospila cilissa ♀
Calospila KG
CR-, HN-EC



966
Parvospila cilissa ♀
Calospila KG
HN-, HN-EC



967
Parvospila cilissa ♀
Calospila KG
HN-, HN-EC



968
Parvospila emylius ♂
Calospila DvG
CO-, 750m CO-BO, BR, SU



969
Parvospila emylius ♂
Calospila DvG
GY-, Feb03 CO-BO, BR, SU



970
Parvospila emylius ♂
Calospila FM
CO-, 560m Ago01 CO-BO, BR, SU



971
Parvospila emylius ♂
Calospila DvG
EC-, Feb02 CO-BO, BR, SU



972
Parvospila emylius ♀
Calospila DvG
PE-, Nov02 CO-BO, BR, SU



973
Parvospila emylius ♀
Calospila DvG
PE-, Oct01 CO-BO, BR, SU



974
Parvospila emylius ♀
Calospila KK
BO-, Nov23 CO-BO, BR, SU



975
Parvospila emylius ♀
Calospila DvG
PE-, Sep29 CO-BO, BR, SU



976
Parvospila emylius ♀
Calospila AN
EC-, Oct30 CO-BO, BR, SU

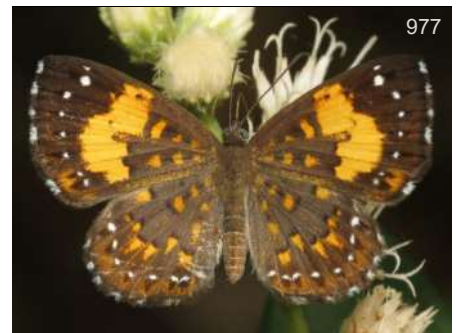

977
Parvospila emylius ♀
Calospila DvG
CO-, 600m CO-BO, BR, SU



978

Parvospila emylius

♀

Calospila

FM

CO-, 560m Ago01

CO-BO,BR,SU



979

Parvospila emylius

♀

Calospila

DvG

PE-, Nov02

CO-BO,BR,SU



980

Parvospila emylius

♀

Calospila

DvG

CO-, 600m

CO-BO,BR,SU



981

Parvospila lucianus concinna

Calospila

DvG

CO-, 200m

CO



982

Parvospila lucianus lucianus

♀

Calospila

DvG

PE-, 230m Sep25

CR-PE,BR,Guianas



983

Parvospila lucianus lucianus

♀

Calospila

DvG

PE-, 230m Sep25

CR-PE,BR,Guianas



984

Parvospila lucianus lucianus

Calospila

BB

CO-, 524m Ago18

CR-PE,BR,Guianas



985

Parvospila lucianus lucianus

Calospila

BB

CO-, 700m Ago30

CR-PE,BR,Guianas



986

Parvospila lucianus lucianus

Calospila

BB

CO-,

CR-PE,BR,Guianas



987

Parvospila lucianus lucianus

Calospila

BB

CO-,

CR-PE,BR,Guianas

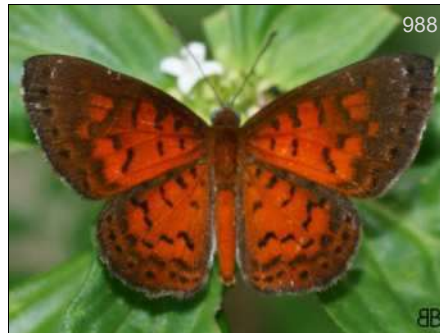

988

Parvospila lucianus lucianus

Calospila

BB

CO-,

CR-PE,BR,Guianas



989

Parvospila lucianus lucianus

Calospila

BB

CO-, 524m -

CR-PE,BR,Guianas



Parvospila lucianus lucianus

Calospila

CO-, 524m Ago18

BB

CR-PE,BR,Guianas



Rodinia calphurnia

PN-,

Nis

PN-EC,VZ,BR,Gf



Sanguinea alcmaeon

Setabis

EC-, Sep09

♂

DvG

CR-PE



Sanguinea alcmaeon

Setabis

CO-, 560m Feb09

FM

CR-PE



Setabis buckleyi

EC-, Nov15

IA

CO-BO



Setabis disparilis salvini

BR-, Aug17

♂

DvG

CO-PE



Setabis epitus

BR-, Jun13

♀

GC

VZ-PE,BR,Guianas



Setabis flammula

BR-, Sep01

Arc

PE-BR(Pa,Am),VZ



Setabis gelasine

CO-, 1250m

DvG

EC-BO,BR(AM)



Setabis lagus cyanea

BR-, Oct12

Rhy

PE-BR(Pa,MT)



Setabis lagus cyanea

BR-, Jun18

AJ

PE-BR(Pa,MT)



Setabis lagus jansoni

CR-, Aug27

♂

KG

MX-CO



1002

Setabis lagus jansoni

♀

KG

CR-, Aug27

MX-CO



1003

Setabis lagus lagus

♂

DvG

GY-, Feb13

BO-BR,GY,GF



1004

Setabis lagus lagus

♂

DvG

GY-, Feb09

BO-BR,GY,GF



1005

Setabis lagus lagus

DvG

PE-, Nov08

BO-BR,GY,GF



1006

Setabis myrtis

♂

DvG

PE-, Dec14

CO-BO,BR,GF



1007

Setabis myrtis

♂

GC

CO-,

CO-BO,BR,GF



1008

Setabis myrtis

♀

DvG

CO-, 1250m

CO-BO,BR,GF

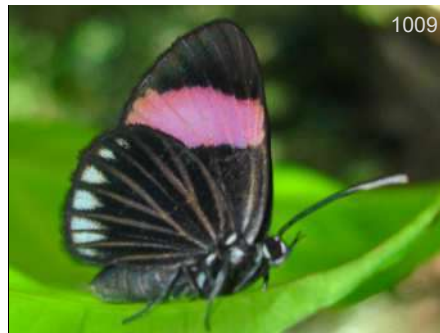

1009

Setabis rhodinos

KG

EC

EC-, Oct23



1010

Setabis serica extensa

DvG

PE-, Sep28

EC-PE,BR



1011

Setabis serica serica

GC

BR-, Sep08

BR(Pa)



1012

Setabis velutina

♂

DvG

BR-, Jul29

EC-BO,BR



1013

Setabis velutina

♂

DvG

BR-, Jul29

EC-BO,BR

Tribu - Tribe
Nymphidiini



Zelotaea phasma

DvG

PA-, Apr22

PN-PE,BR,Guianas

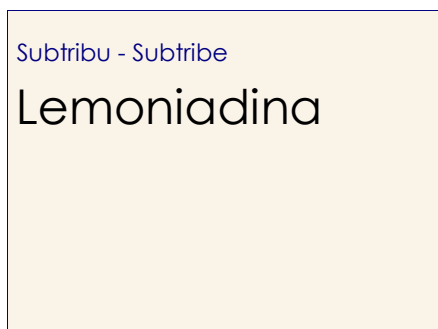
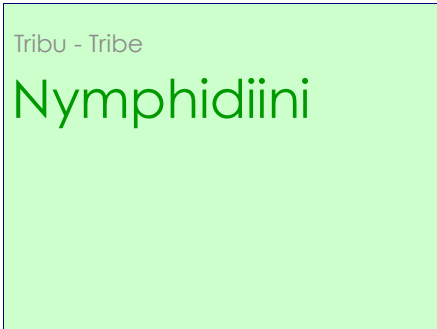

Ariconias albinus

♂

BB

CO-,

PN-VZ



Ariconias albinus

♀

MM

CO-, 524m Oct24

PN-VZ



Ariconias albinus

♀

BB

CO-,

PN-VZ

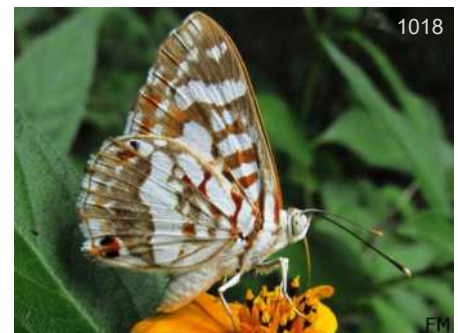

Ariconias albinus

FM

CO-, May31

PN-VZ



Ariconias albinus

BB

CO-,

PN-VZ



Ariconias albinus

JOG

CO-, Dec26

PN-VZ

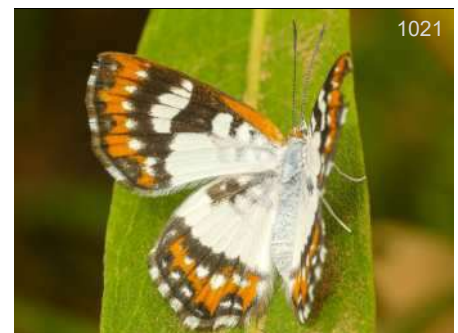

Ariconias glaphyra

DvG

BR-, Aug06

BR-AR,PY



1022

Ariconias glaphyra

DvG

BR-, Aug06

BR-AR,PY



1023

Aricoris campestris

KG

BR-, May25

CO-BR,BO,UR



1024

Aricoris campestris

KG

BR-, May25

CO-BR,BO,UR



1025

Aricoris constantius

SL

BR-, Ene12

CO-BR,PY



1026

Aricoris domina

GC

PA-, May23

CR-PN



1027

Aricoris domina

GC

PA-, May23

CR-PN



1028

Aricoris epulus

KG

BR-, Nov15

VZ-BO,BR,GY,SU



1029

Aricoris epulus

KG

BR-, Nov15

VZ-BO,BR,GY,SU



1030

Aricoris epulus

DvG

GY-, Feb10

VZ-BO,BR,GY,SU

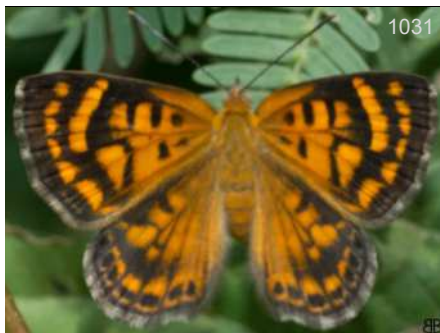

1031

Aricoris erostratus

BB

CO-, 524m Oct24

PN-VZ,BR,GY



1032

Aricoris erostratus

BB

CO-, 524m -

PN-VZ,BR,GY



1033

Aricoris erostratus

BB

CO-, 524m Oct24

PN-VZ,BR,GY



Aricoris erostratus

BB
CO-, 524m Oct24 PN-VZ,BR,GY



Aricoris erostratus

FM
CO-, May31 PN-VZ,BR,GY



Aricoris erostratus

MR
CO-, Dic13 PN-VZ,BR,GY



Aricoris erostratus

DvG
CO-, 10m Feb26 PN-VZ,BR,GY



Aricoris erostratus

FM
CO-, May31 PN-VZ,BR,GY



Aricoris erostratus

BB
CO-, 524m Oct24 PN-VZ,BR,GY



Juditha azan azan

RRz
BR-, Ene27 BO-BR(RJ),AR



Juditha azan completa

DvG
EC-, 400m CO-PE



Juditha azan completa

KG
PE-, May14 CO-PE



Juditha caucana

KG
MX-, MX-W EC



Juditha caucana

BB
CO-, MX-W EC



Juditha caucana

KG
HN-, MX-W EC



Juditha caucana

BBn
MX-, MX-W EC



Juditha caucana

BB
CO-, 320m MX-W EC



Juditha caucana

BB
CO-, MX-W EC



Juditha caucana

KG
MX-, MX-W EC



Juditha inambari

DvG
BR-, Aug18 BR(Am)



Juditha molpe ♂

DvG
PE-, Oct25 -BO, BR, AR, Guianas



Juditha molpe ♂

DvG
PE-, Oct25 -BO, BR, AR, Guianas



Juditha molpe

DW
BO-, Nov24 -BO, BR, AR, Guianas



Juditha molpe

DvG
GY-, Feb04 -BO, BR, AR, Guianas



Juditha molpe

DvG
GY-, Feb04 -BO, BR, AR, Guianas



Juditha odites odites ♂

DvG
GY-, Feb04 PE-SU, BR, Guianas



Juditha odites odites ♂

DvG
GY-, Feb04 PE-SU, BR, Guianas



1058

Juditha odites praeclarum

♂

ND

PA-,

CR-AR



1059

Juditha odites praeclarum

♂

ND

PA-,

CR-AR



1060

Juditha odites praeclarum

♀

TS

PA-,

CR-AR



1061

Juditha pulcherrima comparata

♀

DvG

PE-, Oct11

CO-PE



1062

Juditha pulcherrima comparata

♀

DvG

PE-, Oct11

CO-PE



1063

Juditha pulcherrima pulcherrima

RW

PE-,

CO-N PE, BR

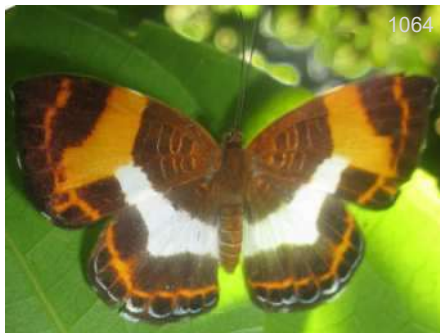

1064

Juditha pulcherrima pulcherrima

RW

PE-,

CO-N PE, BR



1065

Juditha pulcherrima pulcherrima

RW

PE-,

CO-N PE, BR



1066

Lemonias egaensis

♂

DvG

EC-, Feb01

CO-BO, BR, Guianas



1067

Lemonias egaensis

♂

DvG

PE-, Nov21

CO-BO, BR, Guianas



1068

Lemonias egaensis

♂

DvG

EC-, Feb01

CO-BO, BR, Guianas



1069

Lemonias egaensis

♀

DvG

PE-, May20

CO-BO, BR, Guianas



Lemonias stalactioides

BR-, Oct21
MCC
BR(RJ)



Lemonias stalactioides

BR-, Oct21
MCC
BR(RJ)



Lemonias zygia

PE-,
RW
-PE,BO,BR,Guianas



Lemonias zygia

BR-, Nov20
PB
-PE,BO,BR,Guianas



Lemonias zygia

BR-, Nov13
DW
-PE,BO,BR,Guianas



Lemonias zygia

BR-, Feb07
KG
-PE,BO,BR,Guianas



Lemonias zygia

BR-, Ene30
TH
-PE,BO,BR,Guianas



Lemonias zygia

BR-, Nov05
DW
-PE,BO,BR,Guianas



Lemonias zygia

BR-, Ene30
TH
-PE,BO,BR,Guianas



Lemonias zygia

BR-, Nov05
DW
-PE,BO,BR,Guianas



Periplacis aldasi

EC-, 1200m
Menander
GM
S CO-EC



Periplacis aldasi

EC-,
Menander
GM
S CO-EC



Periplacis cicuta

JAR
BR-, May06 BR(Am)-GF



Periplacis hebrus

Menander ♂
DvG
PE-, Nov10 CO-BO, BR, Guianas



Periplacis hebrus

Menander ♂
DvG
EC-, Nov23 CO-BO, BR, Guianas



Periplacis hebrus

Menander ♂
RW
PE-, CO-BO, BR, Guianas



Periplacis hebrus

Menander ♀
AN
PE-, Nov11 CO-BO, BR, Guianas



Periplacis hebrus

Menander ♀
KG
EC-, CO-BO, BR, Guianas



Periplacis menander

Menander ♂
DvG
EC-, Nov27 I, VZ, BR, AR, Guianas



Periplacis menander

Menander ♂
DvG
EC-, 600m I, VZ, BR, AR, Guianas



Periplacis menander purpurata

Menander ♀
JAF
CO-, 1000m HN-CO



Periplacis menander thallus

Menander ♀
DvG
PE-, EC-BO



Periplacis menander thallus

Menander ♀
DvG
PE-, 230m Nov30 EC-BO



Periplacis nitida

DvG
BR-, Jan12 SE BR-AR



1094

Periplacis nitida

JAR
BR-, Jun09 SE BR-AR



1095

Periplacis pretus

Menander ♂
KG
PE-, May14 MX-PE,VZ,AR,GF



1096

Periplacis pretus

Menander ♂
KG
PE-, May14 MX-PE,VZ,AR,GF



1097

Periplacis pretus

Menander ♀
DvG
PE-, 1100m MX-PE,VZ,AR,GF



1098

Periplacis pretus

Menander ♀
BB
CO-, - MX-PE,VZ,AR,GF



1099

Periplacis pretus

Menander ♀
DvG
PE-, 1100m MX-PE,VZ,AR,GF



1100

Periplacis pretus

Menander ♀
DvG
PE-, 1100m Dec05 MX-PE,VZ,AR,GF



1101

Periplacis pretus

Menander LC
CO-, - MX-PE,VZ,AR,GF



1102

Synargis abaris

♂
JSI
EC-, Nov12 VZ-PE,BR,Guianas



1103

Synargis abaris

♀
RH
BR-, Oct04 VZ-PE,BR,Guianas



1104

Synargis abaris

♀
DvG
PE-, Nov17 VZ-PE,BR,Guianas



1105

Synargis abaris

♀
RnM
VZ-, Feb16 VZ-PE,BR,Guianas



1106

Synargis abaris

♀

DvG

PE-, Nov17

VZ-PE,BR,Guianas



1107

Synargis calyce

♂

MCC

BR-, Apr25

-BO,BR,AR,Guianas



1108

Synargis calyce

♀

DvG

CO-, 320m Feb12

-BO,BR,AR,Guianas



1109

Synargis calyce

♀

DvG

CO-, 320m Feb12

-BO,BR,AR,Guianas



1110

Synargis calyce

♂

DW

CO-, 200m Oct15

-BO,BR,AR,Guianas



1111

Synargis calyce

♂

BB

CO-, 400m Mar05

-BO,BR,AR,Guianas



1112

Synargis calyce

♀

JJ

CO-,

-BO,BR,AR,Guianas



1113

Synargis calyce

♂

FM

CO-, 150m Jun21

-BO,BR,AR,Guianas



1114

Synargis calyce

♂

FM

CO-, 150m Jun21

-BO,BR,AR,Guianas



1115

Synargis calyce

♂

BB

CO-, 400m Mar05

-BO,BR,AR,Guianas



1116

Synargis chaonia

♂

HB

EC-, Mar22

EC-PE,BR(Am)



1117

Synargis chaonia

♂

KG

PE-, Nov28

EC-PE,BR(Am)



1118

Synargis dirca

DvG

EC-, Sep12

HN-W EC



1119

Synargis fenestrella

FM

CO-, 560m Ago23

CO-PE, BR, GF



1120

Synargis galena

♀

DvG

GY-, Feb13

BO-BR, PY, Guianas



1121

Synargis galena

GC

BR-, May09

BO-BR, PY, Guianas



1122

Synargis galena

DvG

GY-, Feb11

BO-BR, PY, Guianas



1123

Synargis galena

DW

BR-, Nov13

BO-BR, PY, Guianas



1124

Synargis galena

DW

BR-, Nov13

BO-BR, PY, Guianas



1125

Synargis gela

♂

WC

BR-, May26

PE, BR(Am), Guianas



1126

Synargis gela

♀

DvG

EC-, Feb05

PE, BR(Am), Guianas



1127

Synargis gela

DvG

PE-, Oct26

PE, BR(Am), Guianas



1128

Synargis mycone

♂

DH

CR-, 800m

MX-EC



1129

Synargis mycone

♀

WC

PA-, May28

MX-EC



1130

Synargis mycone

♀

DvG

EC-, Sep13

MX-EC



1131

Synargis mycone

♀

KG

EC-, May28

MX-EC



1132

Synargis mycone

♀

JK

MX-, 160m Oct06

MX-EC



1133

Synargis mycone

♀

JK

MX-, 160m Oct06

MX-EC



1134

Synargis nymphidioides

♀

KG

MX-, Nov04

S MX-PN,CO?



1135

Synargis nymphidioides

♀

KG

MX-, Nov04

S MX-PN,CO?



1136

Synargis ochra

DvG

EC-, Dec17

MX-PE,BR,GF



1137

Synargis ochra

DvG

CO-, 750m

MX-PE,BR,GF



1138

Synargis orestessa

♂

RnM

VZ-, Jun02

VZ-BO,BR,Guianas



1139

Synargis paulistina

♀

KG

AR-, Jan17

BR(SP)-PY,AR

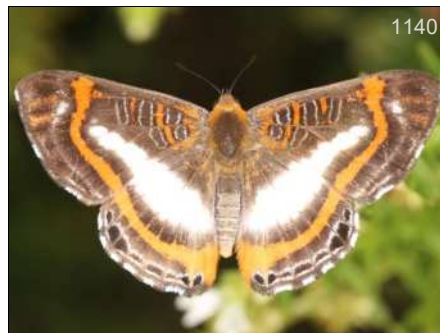

1140

Synargis paulistina

TH

BR-, Ene30

BR(SP)-PY,AR



1141

Synargis paulistina

KG

BR-, Ene27

BR(SP)-PY,AR



1142

Synargis paulistina

DW

BR-, Feb18

BR(SP)-PY,AR



1143

Synargis paulistina

KG

BR-, Ene28

BR(SP)-PY,AR



1144

Synargis paulistina

JSI

BR-, 1100m Ene14

BR(SP)-PY,AR



1145

Synargis paulistina

KG

BR-, Feb07

BR(SP)-PY,AR



1146

Synargis pittheus

RW

PE-,

VZ-PE,BR,Guianas



1147

Synargis regulus

DvG

BR-, Jan20

BR(ES),AR,Guianas



1148

Synargis regulus

DvG

BR-, Jan20

BR(ES),AR,Guianas



1149

Synargis soranus ♂

DvG

EC-, 600m

VZ-PE,BR,Guianas



1150

Synargis soranus ♂

SS

EC-,

VZ-PE,BR,Guianas



1151

Synargis soranus ♀

RC

BR-, Sep08

VZ-PE,BR,Guianas



1152

Synargis soranus

DvG

PE-, Sep17

VZ-PE,BR,Guianas



1153

Synargis tytia ♂

RW

PE-,

CO-PE,BR,Guianas



1154

Synargis tytia

♂

DvG

PE-, Oct22

CO-PE,BR,Guianas



1155

Synargis tytia

♂

DvG

PE-, Oct22

CO-PE,BR,Guianas



1156

Synargis tytia

♀

MR

BR-, Nov01

CO-PE,BR,Guianas



1157

Synargis tytia

♀

RH

BR-, Ago31

CO-PE,BR,Guianas



1158

Synargis victrix

♂

SK

BR-, Ene18

CO-EC,BR



1159

Thenpea penthea

♂

DvG

Adelotypa

CO-, 200m Oct29

VZ-BO,BR,Guianas



1160

Thenpea penthea

♂

WC

BR-, Sep25

VZ-BO,BR,Guianas



1161

Thenpea penthea

♀

GC

BR-, Sep25

VZ-BO,BR,Guianas



1162

Thisbe irenea

♂

BB

CO-, 400m Ago02

MX-BO,BR,Guianas

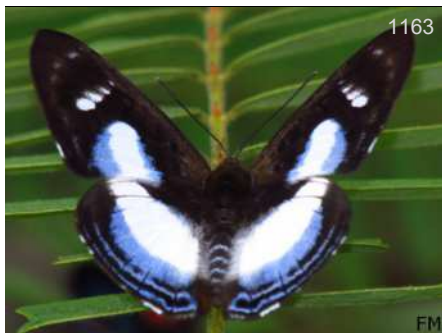

1163

Thisbe irenea

♂

FM

CO-, 560m Feb09

MX-BO,BR,Guianas



1164

Thisbe irenea

♂

DvG

BO-, Nov25

MX-BO,BR,Guianas

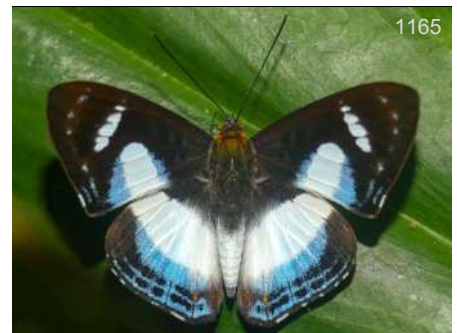

1165

Thisbe irenea

♂

DvG

PE-, Oct22

MX-BO,BR,Guianas



1166
Thisbe irenea ♂
BB
CO-, - MX-BO, BR, Guianas



1167
Thisbe irenea ♀
FM
CO-, 560m Nov07 MX-BO, BR, Guianas



1168
Thisbe irenea ♀
FM
CO-, 560m Feb09 MX-BO, BR, Guianas



1169
Thisbe irenea ♀
FM
CO-, 560m Feb09 MX-BO, BR, Guianas



1170
Thisbe irenea ♂
BB
CO-, 5m Jun24 MX-BO, BR, Guianas



1171
Thisbe irenea ♂
BB
CO-, 5m Jun24 MX-BO, BR, Guianas



1172
Thisbe irenea ♀
BB
CO-, 800m MX-BO, BR, Guianas



1173
Thisbe molela ♂
RW
PE-, VZ-PE, BR, Guianas



1174
Thisbe molela ♂
RW
PE-, VZ-PE, BR, Guianas



1175
Uraneis hyalina
Thisbe DvG
PE-, Nov16 I-BO, BR(Am), PY, GF



1176
Uraneis hyalina
Thisbe KG
PE-, I-BO, BR(Am), PY, GF



1177
Uraneis hyalina
Thisbe DvG
PE-, Nov10 I-BO, BR(Am), PY, GF



1178

Uraneis hyalina

Thisbe

PE-, Nov10

DvG

I-BO,BR(Am),PY,GF



1179

Uraneis incubus

Thisbe

EC-, Nov26

DvG

CO-PE



1180

Uraneis incubus

Thisbe

EC-, Nov22

DvG

CO-PE



1181

Uraneis lycorias

CO-, 1100m May19

BB

MX-PE



1182

Uraneis lycorias

CO-, 750m Oct24

BB

MX-PE



1183

Uraneis lycorias

CO-,

JJ

MX-PE



1184

Uraneis ucubis

Thisbe

CO-, 1400m

DvG

HN-EC



1185

Uraneis ucubis

Thisbe

CO-, 1600m Ene03

DvG

HN-EC



1186

Uraneis ucubis

Thisbe

CO-, 1350m Sep25

DvG

HN-EC



1187

Uraneis ucubis

Thisbe

CO-, 1350m Jun25

DvG

HN-EC



1188

Uraneis ucubis

Thisbe

CO-, 1400m

DvG

HN-EC

Tribu - Tribe
Nymphidiini

Subtribu - Subtribe
incertae sedis



Annulata annulifera ♂
AN
PE-, VZ-BO, BR, Guianas



Annulata annulifera ♂
DvG
PE-, Aug03 VZ-BO, BR, Guianas



Annulata annulifera ♀
DvG
PE-, Aug03 VZ-BO, BR, Guianas



Archaeonympha smalli
WC
PA-, NI-PN-CO?



Behemothia godmani ♀
RL
HO-, MX-CR



Behemothia godmani
JMz
GT-, Jul15 MX-CR



Behemothia godmani
KHv
MX-, MX-CR



Calicosama lilina
JB
MX-, MX-VZ



Calicosama lilina
JSn
PA-, MX-VZ



Calicosama lilina
JSn
PA-, MX-VZ



Calicosama lilina

JB
MX-, MX-VZ



Calociasma ictericum

♀
INB
CR-, 579m CR-W PN



Calociasma nycteus

Pbody
PA-, MX-C PN



Calociasma nycteus

Pbody
PA-, MX-C PN



Hypophylla argenissa

♂
TS
PA-, May02 NI-NW EC



Hypophylla florus

♀
BB
CO-, 800m Ago18 CO-EC



Hypophylla martia

♂
AN
BO-, Feb15 MX-CO



Hypophylla martia

♀
KG
PA-, Feb27 MX-CO



Hypophylla martia

♀
KP
PA-, Feb27 MX-CO



Hypophylla sudias sudias

♂
DW
MX-, MX-PN CO?



Hypophylla sudias sudias

♂
JK
MX-, 800m Ago10 MX-PN CO?



Hypophylla sudias sudias

♂
BBt
MX-, MX-PN CO?



Hypophylla sudias sudias

♀

BBt

MX-,

MX-PN CO?



Hypophylla zeurippa

♂

JK

MX-, Aug07

MX-W EC



Hypophylla zeurippa

JCG

MX-,

MX-W EC



Pseudolivendula hemileuca

Calospila

KK

BO-, 1400m Dic02

-BO,BR,Guianas,PY



Pseudolivendula hemileuca

Calospila

KK

BO-, 1400m Dic02

-BO,BR,Guianas,PY

Tribu - Tribe

Calydnini

Subtribu - Subtribe

Sin Subtribu



Calydna caieta caieta

♂

DvG

PE-, 230m

CO-PE,BR(Am)



Calydna caieta caieta

♂

DvG

PE-, 230m

CO-PE,BR(Am)



Calydna caieta caieta

♂

DvG

PE-, 230m

CO-PE,BR(Am)



Calydna caieta caieta

♂

DvG

BR-,

CO-PE,BR(Am)

Tribu - Tribe
Calydnini



1220

Calydna caieta caieta

♂

DvG

PE-, 230m

CO-PE, BR(Am)



1221

Calydna caieta caieta

♂

DvG

PE-, 230m

CO-PE, BR(Am)



1222

Calydna caieta caieta

♀

DvG

PE-, 230m

CO-PE, BR(Am)



1223

Calydna candace

♂

RnM

VZ-,

CO-VZ, BR, GF



1224

Calydna candace

♂

RnM

VZ-,

CO-VZ, BR, GF



1225

Calydna candace

♀

FM

CO-, 150m Jun21

CO-VZ, BR, GF



1226

Calydna carneia

♂

DvG

PE-, 230m

VZ-BR(Am), PE, GF



1227

Calydna carneia

♂

DvG

PE-, 230m

VZ-BR(Am), PE, GF



1228

Calydna carneia

♂

DvG

PE-, 230m

VZ-BR(Am), PE, GF



1229

Calydna carneia

♀

DvG

PE-, 230m

VZ-BR(Am), PE, GF



1230

Calydna carneia

♀

DvG

PE-, 230m

VZ-BR(Am), PE, GF



1231

Calydna catana

♂

GC

BR-, Jun01

VZ-BO, BR



1232
Calydna catana ♂
DvG
PE-, 230m VZ-BO, BR



1233
Calydna catana ♂
DvG
PE-, 230m VZ-BO, BR



1234
Calydna catana ♀
FM
CO-, Oct23 VZ-BO, BR



1235
Calydna catana ♂
KG
PE-, 230m VZ-BO, BR



1236
Calydna catana ♂
GC
BR-, Jun01 VZ-BO, BR



1237
Calydna catana ♀
DvG
PE-, 230m VZ-BO, BR



1238
Calydna cea
DvG
BO-, 1300m EC-BO, BR(Am)



1239
Calydna cea
DvG
PE-, 230m EC-BO, BR(Am)



1240
Calydna cea
DvG
PE-, 230m EC-BO, BR(Am)



1241
Calydna cea
DvG
PE-, 230m EC-BO, BR(Am)



1242
Calydna cea
DvG
PE-, 230m EC-BO, BR(Am)



1243
Calydna cea
DvG
PE-, 230m EC-BO, BR(Am)



Calydna cea

DvG
PE-, 1100m EC-BO,BR(Am)



Calydna cea

DvG
BR-, 300m EC-BO,BR(Am)



Calydna cea

DvG
BR-, 300m EC-BO,BR(Am)



Calydna cea

DvG
PE-, 1100m EC-BO,BR(Am)



Calydna cea

DvG
PE-, 230m EC-BO,BR(Am)



Calydna cea

DvG
PE-, 230m EC-BO,BR(Am)



Calydna cea

DvG
PE-, 230m EC-BO,BR(Am)



Calydna charila ♂

DvG
PE-, 230m Oct10 CO-PE,BR,GF



Calydna charila ♂

SDM
BR-, CO-PE,BR,GF

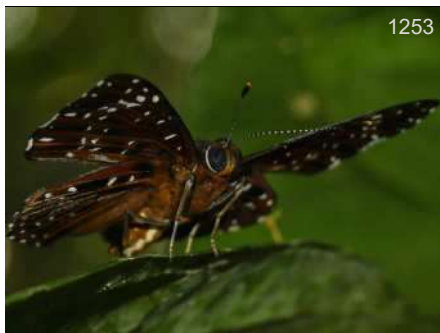

Calydna charila ♂

DvG
PE-, 230m Oct10 CO-PE,BR,GF



Calydna charila ♀

DvG
PE-, 230m Oct03 CO-PE,BR,GF



Calydna charila ♀

DvG
PE-, 230m Oct09 CO-PE,BR,GF



Calydna charila

CO-, FM
 CO-PE,BR,GF



Calydna hiria

BO-, 1300m, DvG
 EC-BO,BR(Am)



Calydna hiria

BO-, 1300m, DvG
 EC-BO,BR(Am)



Calydna hiria

PE-, 230m, DvG
 EC-BO,BR(Am)



Calydna hiria

PE-, 230m, DvG
 EC-BO,BR(Am)



Calydna hiria

BO-, 1300m, DvG
 EC-BO,BR(Am)



Calydna hiria

PE-, 230m, DvG
 EC-BO,BR(Am)



Calydna hiria

BO-, 1300m, DvG
 EC-BO,BR(Am)



Calydna jeannea ♂

PE-, 270m, DvG
 PE-BO,BR



Calydna jeannea ♀

PE-, 230m, DvG
 PE-BO,BR



Calydna jeannea ♀

PE-, 230m, DvG
 PE-BO,BR



Calydna jeannea ♀

PE-, 230m, DvG
 PE-BO,BR

Tribu - Tribe
Calydnini



1268

Calydna jeannea

♀

DvG

PE-, 230m

PE-BO, BR



1269

Calydna jeannea

♀

DvG

PE-, 230m

PE-BO, BR



1270

Calydna lusca

RnM

VZ-,

VZ-AR



1271

Calydna lusca

RnM

VZ-,

VZ-AR



1272

Calydna micra

DvG

PE-, 230m

PE-BO, BR(Am), GF



1273

Calydna nicolayi

♂

DvG

PE-, 230m

CO-BO, BR



1274

Calydna nicolayi

♂

LMT

BR-,

CO-BO, BR



1275

Calydna nicolayi

♂

DvG

PE-, 230m

CO-BO, BR



1276

Calydna nicolayi

♂

DvG

PE-, 230m

CO-BO, BR



1277

Calydna nicolayi

♂

DvG

PE-, 230m

CO-BO, BR



1278

Calydna nicolayi

♂

DvG

PE-, 230m

CO-BO, BR



1279

Calydna nicolayi

♀

DvG

PE-, 230m

CO-BO, BR

Tribu - Tribe
Calydnini



Calydna nicolayi

♀

DvG

PE-, 230m

CO-BO, BR



Calydna nicolayi

♀

DvG

PE-, 230m

CO-BO, BR



Calydna nicolayi

♀

DvG

PE-, 230m

CO-BO, BR



Calydna sturnula

♂

DvG

BR-,

MX-BO, BR, PY



Calydna sturnula

♂

KG

MX-,

MX-BO, BR, PY



Calydna sturnula

♂

DvG

PE-, Nov06

MX-BO, BR, PY



Calydna sturnula

♂

DvG

PE-,

MX-BO, BR, PY



Calydna sturnula

♂

KG

MX-,

MX-BO, BR, PY



Calydna sturnula

♂

RL

MX-,

MX-BO, BR, PY



Calydna sturnula

♂

RL

MX-,

MX-BO, BR, PY



Calydna sturnula

♂

AN

EC-,

MX-BO, BR, PY



Calydna sturnula

♂

DvG

PE-, Nov06

MX-BO, BR, PY



1292

Calydna sturnula

♀

WC

MX-,

MX-BO, BR, PY



1293

Calydna sturnula

♀

DvG

PE-, 250m Sep29

MX-BO, BR, PY



1294

Calydna sturnula

♀

WC

MX-,

MX-BO, BR, PY



1295

Calydna sturnula

♀

GC

MX-,

MX-BO, BR, PY



1296

Calydna venusta venusta

♂

KG

MX-,

MX-CO, BO, BR



1297

Calydna venusta venusta

♂

GC

MX-,

MX-CO, BO, BR



1298

Calydna venusta venusta

♀

Ecy

CO-, 10m Jun24

MX-CO, BO, BR



1299

Calydna venusta venusta

♀

Ecy

CO-, 10m Jun24

MX-CO, BO, BR



1300

Echenais aenetus

♀

KG

Imelda

PE-,

PE-BO



1301

Echenais aenetus

Imelda

PE-, 1350m

DvG

PE-BO



1302

Echenais aenetus

Imelda

PE-, 1350m

DvG

PE-BO



1303

Echenais aenetus

Imelda

PE-, 1050m

DvG

PE-BO



1304

Echenais aenetus

Imelda

PE-, 1350m

DvG
PE-BO



1305

Echenais mycea glaucosmia

Imelda

EC-,

♂

KG
EC



1306

Echenais mycea glaucosmia

Imelda

EC-,

♂

KK
EC



1307

Echenais mycea glaucosmia

Imelda

EC-,

♂

DvG
EC



1308

Echenais mycea glaucosmia

Imelda

EC-,

♀

DvG
EC



1309

Echenais mycea glaucosmia

Imelda

EC-,

♀

TH
EC



1310

Echenais mycea glaucosmia

Imelda

EC-,

♀

AN
EC



1311

Echenais mycea glaucosmia

Imelda

EC-,

♀

DvG
EC



1312

Echenais thelephus

CO-, Oct21

♂

JGz
CO-EC,BR,GF



1313

Echenais thelephus meridionalis

BR-, Sep10

♂

WC
BR(MT)



1314

Echenais thelephus meridionalis

BR-, Jun18

♀

AJ
BR(MT)



1315

Echenais thelephus meridionalis

BR-, Oct05

GC

BR(MT)



Echenais thelephus meridionalis

BR-, Sep20
GC
BR(MT)



Echenais thelephus thelephus

CO-, -
BB
VZ-EC,BR,GF



Echydna chaseba

BR-,
TH
BO-BR,PY



Echydna chaseba

BR-,
BBT
BO-BR,PY



Echydna chaseba

BR-,
TH
BO-BR,PY



Echydna punctata

PE-,
KG
CO-BO,BR



Echydna punctata

BR-,
WC
CO-BO,BR



Echydna punctata

BO-, 800m Nov25
BBT
CO-BO,BR



Echydna punctata

EC-, 600m
DvG
CO-BO,BR



Echydna punctata

EC-,
DvG
CO-BO,BR



Echydna punctata

PE-, 1050m
DvG
CO-BO,BR



Echydna punctata

PE-, 1050m
DvG
CO-BO,BR



Echydna punctata ♂
AN
EC-, CO-BO, BR



Echydna punctata ♂
WC
BR-, Oct19 CO-BO, BR



Echydna punctata ♀
BBn
PE-, CO-BO, BR



Echydna punctata ♀
DvG
PE-, Aug02 CO-BO, BR



Echydna punctata ♀
DvG
PE-, Aug02 CO-BO, BR

Tribu - Tribe
Callistiumini

Subtribu - Subtribe
Sin Subtribu



Callistium cleadas
DW
PE-, CO-PE, BR(Am), GF



Callistium cleadas
DW
PE-, CO-PE, BR(Am), GF

Tribu - Tribe
Symmachiini

Subtribu - Subtribe
Sin Subtribu



Argyrogrammana amalfreda ♂
DvG
BR-, EC-BR



Argyrogrammana amalfreda ♂
DvG
BR-, EC-BR



Argyrogrammana barine
DvG
CO-, 1350m CR-W CO



Argyrogrammana barine
DvG
CO-, 1350m CR-W CO



Argyrogrammana barine
DvG
EC-, CR-W CO



Argyrogrammana barine
JMcD
PA-, Ene07 CR-W CO



Argyrogrammana bonita ♂
DvG
EC-, CO-EC, BR(Acre)



Argyrogrammana bonita ♂
DvG
EC-, CO-EC, BR(Acre)



Argyrogrammana caelestina ♂
DvG
PE-, SE CO-PE



Argyrogrammana caelestina ♂
DvG
EC-, SE CO-PE



1345

Argyrogrammana crocea

♂

DvG

EC-, Sep12

NI-EC



1346

Argyrogrammana crocea

♂

DvG

EC-, Sep12

NI-EC



1347

Argyrogrammana crocea

♀

BB

CO-, 1350m

NI-EC



1348

Argyrogrammana glaucopis

DvG

EC-, 600m

CO-PE,BR,GF



1349

Argyrogrammana glaucopis

KK

PE-, Oct09

CO-PE,BR,GF



1350

Argyrogrammana glaucopis

KK

PE-, Oct09

CO-PE,BR,GF



1351

Argyrogrammana johannismarci

DvG

CO-, 200m

CO-PE,BR,GF



1352

Argyrogrammana johannismarci

DvG

EC-,

CO-PE,BR,GF



1353

Argyrogrammana johannismarci

DvG

EC-,

CO-PE,BR,GF



1354

Argyrogrammana leptographia

♂

DvG

CO-, 1400m

CR-BO



1355

Argyrogrammana leptographia

♂

LEM

CO-, 1700m

CR-BO



1356

Argyrogrammana leptographia

♂

DvG

CO-, 1400m

CR-BO



Argyrogrammana leptographia ♂
DvG
CO-, 1400m CR-BO



Argyrogrammana leptographia ♂
DvG
CO-, 1400m CR-BO



Argyrogrammana natalita ♂
DvG
EC-, CO?EC-PE



Argyrogrammana natalita ♂
DvG
PE-, 1800m Nov08 CO?EC-PE



Argyrogrammana natalita ♂
DvG
EC-, CO?EC-PE



Argyrogrammana natalita ♂
DvG
PE-, 1800m Nov08 CO?EC-PE



Argyrogrammana nurtia ludibunda ♂
DvG
CO-, 200m Feb02 CO-BR,GF



Argyrogrammana nurtia nurtia ♂
DvG
PE-, PE-BO



Argyrogrammana nurtia nurtia ♂
DvG
PE-, PE-BO



Argyrogrammana nurtia nurtia ♀
KG
PE-, Nov19 PE-BO



Argyrogrammana occidentalis
DvG
CO-, CO-EC



Argyrogrammana pastaza ♂
DvG
PE-, 1050m CO-PE



1369

Argyrogrammana pastaza

♂

DvG

PE-, 1050m

CO-PE



1370

Argyrogrammana pastaza

♂

KG

PE-,

CO-PE



1371

Argyrogrammana pastaza

♀

DvG

PE-, 1350m Nov26

CO-PE



1372

Argyrogrammana pastaza

♀

DvG

PE-, 1450m Oct27

CO-PE



1373

Argyrogrammana physis phyton

♂

DvG

PE-, 230m

CO-BO, BR



1374

Argyrogrammana physis phyton

♀

DvG

PE-, 230m

CO-BO, BR



1375

Argyrogrammana physis phyton

DvG

PE-, 230m

CO-BO, BR



1376

Argyrogrammana physis phyton

DvG

PE-,

CO-BO, BR



1377

Argyrogrammana placibilis

RH

BR-,

CO-BR, GF

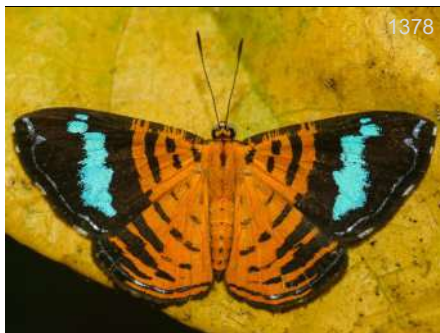

1378

Argyrogrammana praestigiosa

DvG

PE-, 230m

EC-PE, BR



1379

Argyrogrammana praestigiosa

DvG

PE-,

EC-PE, BR



1380

Argyrogrammana praestigiosa

DvG

PE-, 230m

EC-PE, BR



Argyrogrammana rameli

DvG
CO-, 200m Feb02 CO-PE, BR, Guianas



Argyrogrammana rameli

AN
PE-, CO-PE, BR, Guianas



Argyrogrammana saphirina

CRm
CO-, Jul04 CO-EC



Argyrogrammana saulensis

GS
BO-, Apr12 BO-BR, GF



Argyrogrammana sp1

AN
PE-, PE



Argyrogrammana sp2

IN
CR-, CR



Argyrogrammana sp3

DvG
PE-, PE



Argyrogrammana sp3

DvG
PE-, PE



Argyrogrammana sp4

DvG
PE-, 1100m PE



Argyrogrammana sp4

DvG
PE-, 1100m PE



Argyrogrammana sp5

DvG
EC-, Sep23 PE



Argyrogrammana sp5

DvG
EC-, Sep23 PE



Argyrogrammana sticheli

BR-, Ago14
TH
BR-GF



Argyrogrammana stilbe

CO-,
BBt
MX-BO, BR



Argyrogrammana stilbe

CO-,
BBt
MX-BO, BR



Argyrogrammana stilbe holosticta

CO-, 1800m Nov14
BB
MX-PE, VZ



Argyrogrammana stilbe holosticta

CO-, 1800m Nov14
BB
MX-PE, VZ



Argyrogrammana stilbe holosticta

CO-, 1350m
DvG
MX-PE, VZ



Argyrogrammana stilbe holosticta

CO-,
BB
MX-PE, VZ



Argyrogrammana stilbe holosticta

EC-,
DvG
MX-PE, VZ



Argyrogrammana stilbe holosticta

CO-, 1800m Nov14
BB
MX-PE, VZ



Argyrogrammana stilbe stilbe

PE-, May14
KG
PE-BO, BR, GF



Argyrogrammana stilbe stilbe

PE-,
DvG
PE-BO, BR, GF



Argyrogrammana stilbe stilbe

PE-, 1050m
DvG
PE-BO, BR, GF



Argyrogrammana sublimis ♂
DvG
PE-, 1100m CR-PE, BR



Argyrogrammana sublimis DvG
EC-, 600m CR-PE, BR



Argyrogrammana talboti naranjilla GS
BO-, BO-BR(Am)



Argyrogrammana trochilia ♂
DvG
EC-, 950m Dic15 CO-BO, BR, Guianas



Argyrogrammana trochilia ♂
DvG
EC-, 600m CO-BO, BR, Guianas



Argyrogrammana trochilia ♂
DvG
EC-, 950m Dic15 CO-BO, BR, Guianas



Argyrogrammana trochilia KG
PE-, 1050m Oct26 CO-BO, BR, Guianas



Asymma pardalis DvG
Symmachia PE-, 230m PE-BO, BR(Am), GF



Asymma virgaurea MG
Symmachia CO-, May22 CO-VZ



dispo ♀
DvG
EC-,



dispo ♀
DvG
EC-,



dispo ♀
DvG
EC-,



1417

dispo

DvG

EC-,



1418

dispo

AN

EC-,



1419

dispo

KK

EC-,



1420

dispo

GC

BR-, Oct01



1421

Esthemopsis alicia chocoana ♀

DvG

CO-, Feb18

CO-EC



1422

Esthemopsis clonia

BB

CO-, 320m

MX-EC



1423

Esthemopsis colaxes colaxes ♂

KG

PA-,

CR-W EC



1424

Esthemopsis colaxes colaxes

KP

PA-,

CR-W EC



1425

Esthemopsis colaxes colaxes

JSI

PA-,

CR-W EC



1426

Esthemopsis colaxes colaxes

KG

PA-,

CR-W EC



1427

Esthemopsis jesse

JGN

CO-, 2100m

VZ-BO, BR



1428

Esthemopsis jesse jesse

Ecn

CO-, Ago06

CO-VZ, BR



1429

Esthemopsis macara

DvG

CO-, 2500m Ene04

CO



1430

Esthemopsis macara

DvG

CO-, 2500m Ene04

CO



1431

Esthemopsis pherephatte

JK

MX-, 800m Ago30

MX-PE,VZ,BR



1432

Esthemopsis pherephatte

RW

PE-,

MX-PE,VZ,BR



1433

Esthemopsis pherephatte

IN

CR-, Oct23

MX-PE,VZ,BR



1434

Esthemopsis pherephatte

RW

PE-,

MX-PE,VZ,BR



1435

Esthemopsis sericina

DvG

PE-,

VZ-EC,BR,Guianas



1436

Esthemopsis sericina

DvG

PE-, 550m Oct31

VZ-EC,BR,Guianas



1437

Esthemopsis sericina

DvG

PE-,

VZ-EC,BR,Guianas



1438

Esthemopsis spl

DvG

CO-, 1700m



1439

Esthemopsis spl

DvG

CO-, 1700m



1440

Lucillella aphrodita ♂

♂

DvG

CO-, 1500m

W CO



1441

Lucillella aphrodita

♂

BBk

CO-,

W CO



1442

Lucillella aphrodita

♂

BBt

CO-,

W CO



1443

Lucillella aphrodita

♀

DvG

CO-, 1600m Jun24

W CO



1444

Lucillella aphrodita

♀

AH

CO-,

W CO



1445

Lucillella camissa

KK

PE-,

CO-PE



1446

Lucillella camissa

DvG

PE-,

CO-PE



1447

Lucillella camissa

DvG

PE-,

CO-PE



1448

Lucillella pomposa

DvG

PE-,

SE PE



1449

Mesene argentea argentea

Chimastrum

DW

PA-,

MX-PN, CO?



1450

Mesene argentea argentea

Chimastrum

CR-, Abr13

IN

MX-PN, CO?



1451

Mesene argentea flavibasis

Chimastrum

CO-, Oct17

CRm

CO



1452

Mesene celina

Chimastrum

PE-,

DvG

CO-PE,BR



Mesene croceella

BBt
MX-, MX-PN



Mesene croceella

GC
MX-, MX-PN



Mesene cyneas

KG
PE-, CO-BO



Mesene ephapus

DW ♀
BR-, Nov13 ;-PE,BR,Guianas,PY



Mesene ephapus epaphus

DvG
GY-, 100m BR-Guianas,AR



Mesene ephapus epaphus

BBt
AR-, BR-Guianas,AR



Mesene ephapus epaphus

DvG
GY-, 100m BR-Guianas,AR



Mesene ephapus pyrha

DvG
PE-, 230m BR(Am/Pa)



Mesene eupteryx

♂
GC
BR-, ;-PE,BR(Am,MT),GF



Mesene hyale

GS
BO-, CO-BO



Mesene hyale

DvG
PE-, CO-BO



Mesene leucophrys

RC
BR-, CO-BO,BR,SU



1465

Mesene leucophrys

EC-,
CO-BO, BR, SU

KK



1466

Mesene leucophrys

PE-, 550m Oct29
CO-BO, BR, SU

DvG



1467

Mesene leucophrys

BR-,
CO-BO, BR, SU

RC



1468

Mesene leucophrys

BR-,
CO-BO, BR, SU

RC



1469

Mesene leucophrys

PE-, 230m
CO-BO, BR, SU

DvG



1470

Mesene leucopus

MX-,
MX-HN

WC



1471

Mesene margaretta anartia

PE-, 550m
PE

DvG



1472

Mesene margaretta anartia

PE-, 230m
PE

DvG



1473

Mesene margaretta anartia

PE-, 230m
PE

DvG



1474

Mesene margaretta anartia

PE-, 550m
PE

DvG



1475

Mesene margaretta margaretta

MX-,
MX-VZ

BBn



1476

Mesene margaretta margaretta

CO-, 690m Dic18
MX-VZ

BB



1477

Mesene margaretta margaretta

FM

CO-, 560m Nov07

MX-VZ



1478

Mesene monostigma discolor

DvG

PE-,

CO-BO



1479

Mesene monostigma discolor

KK

PE-,

CO-BO



1480

Mesene monostigma discolor

DvG

PE-, Nov25

CO-BO



1481

Mesene monostigma discolor

DvG

PE-,

CO-BO



1482

Mesene monostigma monostigma

DvG

EC-,

VZ-BR, Guianas, PY



1483

Mesene monostigma monostigma

DvG

AR-,

VZ-BR, Guianas, PY



1484

Mesene monostigma monostigma

AN

EC-,

VZ-BR, Guianas, PY



1485

Mesene monostigma monostigma

RRz

BR-, Ene14

VZ-BR, Guianas, PY



1486

Mesene monostigma monostigma

DvG

EC-,

VZ-BR, Guianas, PY



1487

Mesene mygdon

WC

BR-, May19

CR-PE, BR



1488

Mesene mygdon

DvG

GY-, 50m

CR-PE, BR



Mesene mygdon

TH
EC-, CR-PE, BR



Mesene mygdon

DvG
PE-, CR-PE, BR



Mesene mygdon

DvG
PE-, CR-PE, BR



Mesene mygdon

DvG
PE-, CR-PE, BR



Mesene mygdon

DvG
PE-, CR-PE, BR



Mesene nepticula

AN
PE-, CO-PE, BR, SU



Mesene nola

DvG
EC-, Nov30 EC-BO, BR, Guianas



Mesene nola

DvG
EC-, Nov30 EC-BO, BR, Guianas



Mesene paraena

DvG
PE-, 550m Oct29 CO-BO, BR, GF



Mesene paraena

DvG
PE-, 550m Oct29 CO-BO, BR, GF



Mesene phareus

♀
BB
CO-, 690m - :PE, BR, Guianas, PY



Mesene phareus

DvG
CO-, 200m Oct28 :PE, BR, Guianas, PY



1501

Mesene phareus

BB

CO-, 574m

:PE, BR, Guianas, PY



1502

Mesene phareus

THn

CO-, 320m

:PE, BR, Guianas, PY



1503

Mesene phareus

BB

CO-, 750m Jul25

:PE, BR, Guianas, PY



1504

Mesene phareus

BB

CO-, 574m

:PE, BR, Guianas, PY



1505

Mesene pyrippe pyrippe

DvG

BR-,

BR(ES/RJ)



1506

Mesene pyrippe sanguilenta

DvG

AR-,

BR(SC/RS)-AR



1507

Mesene pyrippe sanguilenta

DvG

AR-,

BR(SC/RS)-AR



1508

Mesene silaris ♂

AN

EC-,

MX-PE, BR, GY

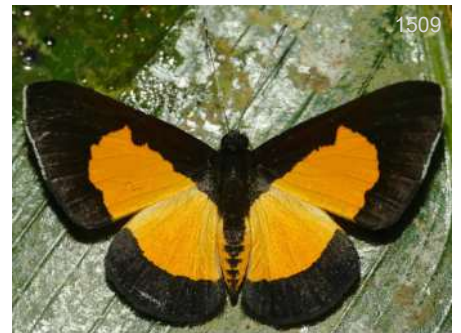

1509

Mesene silaris ♂

DvG

PE-, 230m

MX-PE, BR, GY



1510

Mesene silaris ♀

RC

PE-,

MX-PE, BR, GY



1511

Mesene sp1

DvG

PE-, 230m

PE



1512

Mesene sp1

DvG

PE-, 230m

PE



Mesenopsis bryaxis

CO-, 2050m May17
DvG
NI-EC



Mesenopsis bryaxis

CO-, 2050m May17
DvG
NI-EC



Mesenopsis jordana

BR-,
ARs
SE BR



Mesenopsis melanochlora

PA-,
JMD
NI-BO



Mesenopsis tricolor

PE-,
Symmachia
KK
MX-PE,BR(Am),GF



Mesenopsis tricolor

PE-,
Symmachia
DvG
MX-PE,BR(Am),GF



Mesenopsis tricolor

CO-, 800m
Symmachia
BB
MX-PE,BR(Am),GF



Mesenopsis tricolor

CO-, 1650m Ene24
Symmachia
BB
MX-PE,BR(Am),GF



Mesenopsis tricolor

CO-, 1350m Jun25
Symmachia
DvG
MX-PE,BR(Am),GF



Mesenopsis tricolor

CO-, 1350m Jun25
Symmachia
DvG
MX-PE,BR(Am),GF



Mesenopsis tricolor

PA-,
Symmachia
DvG
MX-PE,BR(Am),GF



Phaenochitonina florus

BR-, Apr19
Mesene
MCC
SE BR



Phaenochitonina gallardi

DvG
CO-, 200m Feb02 VZ-CO



Phaenochitonina ignicauda

Comphotis
CR-, INB CR-PN



Phaenochitonina ignipicta

CR-, INB CR-PN



Phaenochitonina sophistes

Comphotis
PE-, Nov22 DvG CO-PE,BR,Guianas



Phaenochitonina sophistes

Comphotis
BR-, CO-PE,BR,Guianas Fmd



Phaenochitonina sophistes

Comphotis
PE-, Nov22 DvG CO-PE,BR,Guianas



Piraseca arbuscula arbuscula

PE-, AN CO-PE,BR,Guianas



Piraseca iasis

PE-, CO-PE DvG



Piraseca iasis

CO-, CO-PE DvG



Piraseca iasis

CO-, 1600m Jun24 DvG CO-PE



Piraseca iasis

PE-, CO-PE DvG



Piraseca pluto

PE-, VZ-PE DvG



Pyrascca pluto

PE-, DvG
VZ-PE



Pyrascca polemistes

PA-, KP
PN-EC



Pyrascca polemistes

CO-, 1400m, DvG
PN-EC



Pyrascca polemistes

PA-, KP
PN-EC



Pyrascca sagaris phrygiana ♂

BR-, SSI
BR(SP)



Pyrascca sagaris phrygiana ♂

BR-, DvG
BR(SP)



Pyrascca sagaris satnius ♂

BR-, May03, MCC
BR-AR,PY



Pyrascca sagaris satnius ♂

AR-, DvG
BR-AR,PY



Pyrascca sagaris satnius ♂

AR-, DvG
BR-AR,PY



Pyrascca sagaris satnius ♂

AR-, DvG
BR-AR,PY



Pyrascca sagaris satnius ♀

AR-, DvG
BR-AR,PY



Pyrascca sagaris satnius ♀

AR-, DvG
BR-AR,PY



Pirascuca sagaris satnius

MCC
BR-, May03 BR-AR,PY



Pirascuca spl

RH
PE-, PE



Pirascuca spl

RH
PE-, PE



Pirascuca tyriotes

♂
BB
CO-, 1100m Mar11 MX-BO,BR



Pirascuca tyriotes

♂
BB
CO-, 1100m Mar11 MX-BO,BR



Pirascuca tyriotes

♀
KP
PA-, MX-BO,BR



Pirascuca tyriotes

♀
DJF
CO-, MX-BO,BR



Pirascuca tyriotes

♀
JAR
BR-, MX-BO,BR



Pterographium elegans

Panaropsis
IN
PA-, MX-EC



Pterographium hypochloris

Exoplisia/Symmachia
DvG
PE-, 230m PE-BR(Am)



Pterographium hypochloris

Exoplisia/Symmachia
DvG
PE-, 250m PE-BR(Am)



Pterographium hypochloris

Exoplisia/Symmachia
KK
PE-, 230m PE-BR(Am)



Pterographium hypochloris

Exoplisia/Symmachia

PE-, 250m

1561

DvG

PE-BR(Am)



Pterographium hypochloris

Exoplisia/Symmachia

PE-, 230m

1562

DvG

PE-BR(Am)



Pterographium semiota

Panaropsis

BR-,

1563

KG

CO-BR(Pa),GF



Pterographium semiota

Panaropsis

CO-, -

1564

BB

CO-BR(Pa),GF



Pterographium thyatira ♂

Esthemopsis/Panaropsis

BR-, May09

1565

♂

DG

-BR,VZ,Guianas,BO



Pterographium thyatira ♀

Esthemopsis/Panaropsis

BR-, Sep14

1566

♀

WC

-BR,VZ,Guianas,BO



Stichelia bocchoris ♀

BR-,

1567

♀

KG

SE BR-AR,PY



Stichelia bocchoris ♀

BR-,

1568

♀

KG

SE BR-AR,PY



Stichelia bocchoris

BR-, Jan18

1569

DvG

SE BR-AR,PY



Stichelia bocchoris

BR-, Jan20

1570

DvG

SE BR-AR,PY



Stichelia bocchoris

BR-, Jan20

1571

DvG

SE BR-AR,PY



Stichelia bocchoris bocchoris

BR-, Feb22

1572

MCC

BR(MG)



Stichelia bocchoris bocchoris

MCC
 BR-, Feb22 BR(MG)



Symphachia accusatrix

PE-, MX-PE, BR, Guianas



Symphachia accusatrix

CO-, Oct05 MX-PE, BR, Guianas



Symphachia accusatrix

PE-, MX-PE, BR, Guianas



Symphachia accusatrix

CO-, 800m Dic10 MX-PE, BR, Guianas



Symphachia accusatrix

PE-, 650m MX-PE, BR, Guianas



Symphachia accusatrix

PE-, 650m MX-PE, BR, Guianas



Symphachia accusatrix

PE-, 650m MX-PE, BR, Guianas



Symphachia batesi

PE-, 230m CO-PE, BR(Am)



Symphachia calligrapha

PA-, PN-EC, BR(Pa)



Symphachia championi

MX-, MX-NI



Symphachia championi

MX-, MX-NI

Tribu - Tribe
Symmachiini



1585

Symphachia championi

♂

BBt

MX-,

MX-NI



1586

Symphachia estellina

♂

AN

PE-,

E,BR(Acre),Guianas



1587

Symphachia estellina

♂

AN

PE-,

E,BR(Acre),Guianas



1588

Symphachia estellina

♀

DvG

PE-, 1350m Nov09

E,BR(Acre),Guianas



1589

Symphachia estellina

♀

AN

PE-,

E,BR(Acre),Guianas



1590

Symphachia falcistriga

♂

DvG

PE-, 230m

CO-BO,BR,GF



1591

Symphachia falcistriga

♂

DvG

PE-, 230m

CO-BO,BR,GF



1592

Symphachia falcistriga

♀

DvG

EC-,

CO-BO,BR,GF



1593

Symphachia falcistriga

♀

DvG

EC-,

CO-BO,BR,GF



1594

Symphachia falcistriga

♀

DvG

EC-,

CO-BO,BR,GF



1595

Symphachia hippea

DvG

GY-,

CO-BR,Guianas



1596

Symphachia hippea

DvG

GY-,

CO-BR,Guianas



1597

Symphachia leena harmodius

PE-, RW
 CO-BR



1598

Symphachia leena leena

CO-, Ago22, CRm
 MX-CO,GF



1599

Symphachia leena punctata

EC-, Sep26, DvG
 EC-PE,BR(Am)



1600

Symphachia leena punctata

PE-, RW
 EC-PE,BR(Am)



1601

Symphachia leopardinum

GY-, DvG
 GY-BR(Ba)



1602

Symphachia maeonius

PE-, KG
 PE-BR(Am)



1603

Symphachia menetas eurina

BR-, DSI
 SE BR



1604

Symphachia menetas eurina

BR-, RCs
 SE BR



1605

Symphachia miron miron

EC-, Sep29, DvG
 EC-BR,VZ



1606

Symphachia pardalia

PE-, 1500m Oct29, DvG
 PE-BR



1607

Symphachia pardalia

PE-, 1500m Oct29, DvG
 PE-BR



1608

Symphachia pena

PE-, 2300m, DvG
 PE

Tribu - Tribe
Symmachiini



1609

Symphachia pena

DvG

PE-, 2300m

PE



1610

Symphachia probetor

♂

DvG

PE-,

MX-PE, BR, Guianas



1611

Symphachia probetor

♂

KG

PA-, 1400m

MX-PE, BR, Guianas



1612

Symphachia probetor

♀

DvG

CO-, 1350m Jun25

MX-PE, BR, Guianas



1613

Symphachia probetor

♀

DvG

CO-, 1350m Sep28

MX-PE, BR, Guianas



1614

Symphachia probetor

♀

DvG

PE-,

MX-PE, BR, Guianas



1615

Symphachia rubina rubina

♂

KG

PE-,

MX-EC



1616

Symphachia rubina rubina

♀

BB

CO-, 582m

MX-EC



1617

Symphachia rubina rubina

♀

DvG

CO-, 1350m Jun25

MX-EC

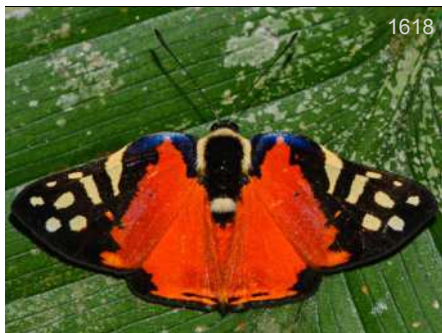

1618

Symphachia rubina separata

♂

KK

PE-, 230m

CO, EC-BO, BR



1619

Symphachia rubina separata

♂

AN

EC-,

CO, EC-BO, BR

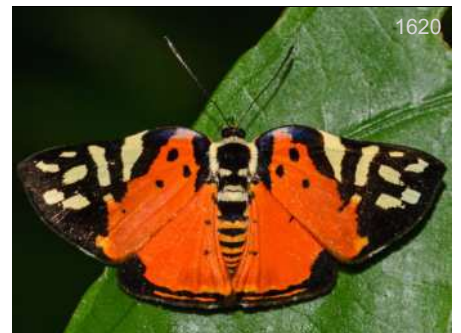

1620

Symphachia rubina separata

♀

KK

PE-, 230m

CO, EC-BO, BR

Tribu - Tribe
Symmachiini



1621

Symphachia rubina separata

DvG

PE-, 550m

CO,EC-BO,BR



1622

Symphachia rubina separata

DvG

PE-, 230m

CO,EC-BO,BR



1623

Symphachia suevia

DvG

PE-, 1400m

EC-PE



1624

Symphachia threissa threissa

Ecz

CO-, Feb15

NI-EC



1625

Symphachia titiana occidentalis

DvG

CO-, 1350m Feb19

CO



1626

Symphachia titiana titiana

♀

BB

CO-, 1450m Oct26

CO-EC



1627

Symphachia titiana titiana

KG

CO-,

CO-EC



1628

Symphachia titiana titiana

BB

CO-, 1850m -

CO-EC



1629

Symphachia titiana titiana

LEM

CO-, 1850m -

CO-EC



1630

Tigris phaedra asclepia

Symphachia

EC-,

AN

EC



1631

Tigris xypete

Symphachia

CO-,

KG

MX-CO



1632

Xenandra helius cruentata

DvG

PE-, 1100m

CR-PE,PY



1633

Xenandra helius cruentata

PE-, 1100m DvG
CR-PE,PY



1634

Xenandra pelopia

EC-, 450m DvG
CO-PE,BR



1635

Xenandra poliotactis

PE-, 550m Ago18 AH
CO-PE



1636

Xynias lilacina

PE-, KG
PE



1637

Xynias lilacina

PE-, SN
PE



1638

Xynias lithosina cynosema

PE-, 1050m DvG
PE-BO,VZ



1639

Xynias lithosina cynosema

PE-, 1350m Oct28 DvG
PE-BO,VZ



1640

Xynias lithosina cynosema

PE-, Nov22 DvG
PE-BO,VZ



1641

Xynias lithosina cynosema

PE-, Aug03 DvG
PE-BO,VZ



1642

Xynias lithosina cynosema

PE-, 1050m DvG
PE-BO,VZ



1643

Xynias lithosina cynosema

PE-, 1350m Oct28 DvG
PE-BO,VZ



1644

Xynias lithosina christalla

EC-, 1050m DvG
CO-EC

Tribu - Tribe
Helicopini

Subtribu - Subtribe
Sin Subtribu



Anteros acheus

AJ
BR-, VZ-BO, BR, SU, GF



Anteros acheus acheus

DvG
EC-, VZ-EC, BR, SU, GF



Anteros acheus acheus

DvG
EC-, VZ-EC, BR, SU, GF



Anteros acheus troas

DvG
PE-, 1050m Oct26 CO-BO, BR?



Anteros acheus troas

DvG
PE-, CO-BO, BR?



Anteros allectus allectus

BB
CO-, 1100m May19 CR-PE



Anteros allectus allectus

TH
PE-, 900m CR-PE



Anteros allectus allectus

BB
CO-, 700m Jun06 CR-PE



Anteros allectus allectus

BB
CO-, 700m Jun06 CR-PE



Anteros allectus allectus

KG
CO-, CR-PE



1655

Anteros allectus allectus

CO-, 1350m Sep15
DvG
CR-PE



1656

Anteros allectus allectus

CO-, 1100m May19
BB
CR-PE



1657

Anteros allectus allectus

CO-, -
BB
CR-PE



1658

Anteros allectus allectus

EC-,
DvG
CR-PE



1659

Anteros aurigans

CO-, Dec03
GN
CO-EC,GF



1660

Anteros bracteata

PE-,
DvG
CO-BO,BR(Am),GF



1661

Anteros bracteata

PE-,
AN
CO-BO,BR(Am),GF



1662

Anteros bracteata

CO-, 560m Nov14
FM
CO-BO,BR(Am),GF



1663

Anteros bracteata

EC-,
DvG
CO-BO,BR(Am),GF



1664

Anteros bracteata

CO-,
DvG
CO-BO,BR(Am),GF



1665

Anteros bracteata

BR-,
DvG
CO-BO,BR(Am),GF



1666

Anteros cruentatus

CO-, Abr15
MM
CO-EC



Anteros cruentatus

CO-, Abr15
MM
CO-EC



Anteros cruentatus

CO-, Sep12
BB
CO-EC



Anteros cruentatus

CO-, Oct14
DvG
CO-EC



Anteros chrysoprasta

PE-,
KG
VZ-PE,BR,GF



Anteros chrysoprasta

PE-,
DvG
VZ-PE,BR,GF



Anteros chrysoprasta

PE-,
DvG
VZ-PE,BR,GF



Anteros chrysoprasta

PE-,
DvG
VZ-PE,BR,GF



Anteros chrysoprasta

CO-, 1450m Sep13
BB
VZ-PE,BR,GF



Anteros chrysoprasta

CO-, 1850m -
BB
VZ-PE,BR,GF



Anteros formosus

CO-, 320m Ene26
BB
-BO,BR,AR,Guianas



Anteros formosus

CO-, 880m Ago13
BB
-BO,BR,AR,Guianas



Anteros formosus

PE-,
AN
-BO,BR,AR,Guianas



1679

Anteros formosus

PE-, -BO, BR, AR, Guianas

DvG



1680

Anteros formosus

CO-, -BO, BR, AR, Guianas

BB



1681

Anteros gentilis

PE-, 2000m

DvG

PE



1682

Anteros gentilis

PE-, Oct27

DvG

PE



1683

Anteros kupris aureocultus

PE-, 2000m

DvG

PE-BO



1684

Anteros kupris aureocultus

PE-,

KG

PE-BO



1685

Anteros kupris aureocultus

PE-, 2100m

DvG

PE-BO



1686

Anteros kupris kupris

CO-, 1650m Oct15

DvG

CR-EC, VZ



1687

Anteros kupris kupris

CO-, -

BB

CR-EC, VZ



1688

Anteros kupris kupris

CO-, 1220m Dic31

BB

CR-EC, VZ



1689

Anteros kupris kupris

CO-, 320m Abr15

BB

CR-EC, VZ



1690

Anteros kupris kupris

CO-, 400m Jul15

BB

CR-EC, VZ



1691

Anteros kupris kupris

CO-, 1350m Ene15
CR-EC,VZ



1692

Anteros micon

PA-, Abr25
MX-EC



1693

Anteros micon

CR-,
RH
MX-EC



1694

Anteros micon

CO-, 1650m Ene24
BB
MX-EC



1695

Anteros nubosus

EC-, Sep21
DvG
CO-EC



1696

Anteros roratus

CO-,
DvG
MX-W EC



1697

Anteros roratus

CO-, 1500m Ene16
BB
MX-W EC



1698

Anteros roratus

EC-,
DvG
MX-W EC



1699

Anteros roratus

CO-, 1450m Sep15
DvG
MX-W EC



1700

Anteros roratus

PA-,
KP
MX-W EC



1701

Helicopsis cupido ♂

GY-,
DvG
VZ-PE,BR,GY



1702

Helicopsis cupido ♀

GY-,
DvG
VZ-PE,BR,GY



Helicopsis cupido

♀

DvG

GY-,

VZ-PE,BR,GY



Helicopsis cupido

KG

EC-,

VZ-PE,BR,GY



Helicopsis cupido

GC

BR-,

VZ-PE,BR,GY



Helicopsis cupido

GC

BR-, Sep25

VZ-PE,BR,GY



Helicopsis gnidus

DvG

CO-, 200m Oct26

VZ-PE,BR,GY,SU



Helicopsis gnidus

KK

CO-, 200m Oct18

VZ-PE,BR,GY,SU



Helicopsis gnidus

DvG

CO-, 200m Oct26

VZ-PE,BR,GY,SU



Helicopsis gnidus

SS

CO-, 200m

VZ-PE,BR,GY,SU



Ourocnemis aerosus

Anteros

PE-,

DvG

CO-BO,BR,GY



Ourocnemis aerosus

Anteros

PE-, 550m

DvG

CO-BO,BR,GY

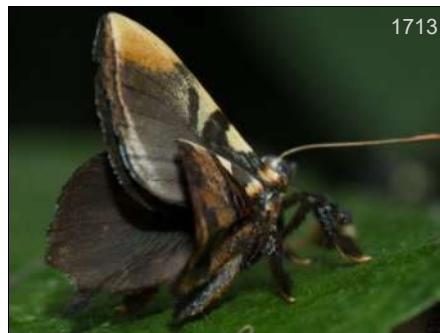

Ourocnemis archytas

BB

CO-, 1850m Oct17

PN-AR,GF



Ourocnemis archytas

BB

CO-, 1850m Oct17

PN-AR,GF



Ourocnemis archytas

BB
CO-, 780m May24 PN-AR,GF



Ourocnemis archytas

BB
CO-, 780m May24 PN-AR,GF



Ourocnemis archytas

BB
CO-, 1850m Oct17 PN-AR,GF



Ourocnemis archytas

BB
CO-, 1850m Oct17 PN-AR,GF



Ourocnemis archytas

BB
CO-, Feb01 PN-AR,GF



Ourocnemis archytas

MT
CO-, May19 PN-AR,GF



Ourocnemis archytas

GL
EC-, PN-AR,GF



Ourocnemis bouletti

DvG
EC-, Dic03 CO-EC,BR



Ourocnemis bouletti

DvG
EC-, Dic03 CO-EC,BR



Ourocnemis bouletti

DvG
EC-, Dic03 CO-EC,BR



Ourocnemis bouletti

DvG
EC-, Dic03 CO-EC,BR



Ourocnemis carausius carausius

KG
Anteros
MX-, Ago06 MX-VZ



Ourocnemis carausius carausius

Anteros
CO-, 780m Sep05

BB
MX-VZ



Ourocnemis carausius carausius

Anteros
CO-, 700m Jul14

BB
MX-VZ



Ourocnemis principalis

Anteros
EC-,

KK
CO-BO



Ourocnemis principalis

Anteros
PE-, 1100m

KG
CO-BO



Ourocnemis renaldus indigator

Anteros
CO-, 350m Jul23

BB
NI-CO



Ourocnemis renaldus indigator

Anteros
CO-, 350m Jul23

BB
NI-CO



Ourocnemis renaldus indigator

Anteros
CO-, Feb26

BY
NI-CO



Ourocnemis renaldus notius

Anteros
AR-,

EZ
BR(SC)-AR



Ourocnemis renaldus renaldus

Anteros
EC-,

DvG
CO-BO, BR, Guianas



Ourocnemis renaldus renaldus

Anteros
PE-, 550m

DvG
CO-BO, BR, Guianas



Ourocnemis renaldus renaldus

Anteros
EC-, Oct14

KK
CO-BO, BR, Guianas



Ourocnemis renaldus renaldus

Anteros
EC-, Oct14

KK
CO-BO, BR, Guianas



1739

Ourocnemis renaldus renaldus

Anteros

DvG

EC-,

CO-BO, BR, Guianas



1740

Ourocnemis renaldus renaldus

Anteros

DvG

PE-, 550m

CO-BO, BR, Guianas



1741

Ourocnemis renaldus renaldus

Anteros

AN

EC-, Oct14

CO-BO, BR, Guianas



1742

Sarota acanthoides

DvG

EC-, Nov12

VZ-BR, SU, BO



1743

Sarota acantus

GC

BR-,

HN-PE, BR, GY



1744

Sarota acantus

DvG

EC-,

HN-PE, BR, GY



1745

Sarota acantus

DvG

GY-,

HN-PE, BR, GY



1746

Sarota acantus

DvG

CO-, 320m Feb21

HN-PE, BR, GY



1747

Sarota acantus

AN

CO-, 350m Feb28

HN-PE, BR, GY



1748

Sarota acantus

BB

CO-, 400m Jul19

HN-PE, BR, GY



1749

Sarota completa

DvG

EC-, 600m

CO-PE, BR(Am)



1750

Sarota completa

DvG

PE-, 650m

CO-PE, BR(Am)



Sarota completa

CO-, 200m
DvG
CO-PE, BR(Am)



Sarota craspediodonta

MX-,
KG
MX-GT, BR



Sarota chocoensis

PA-,
JMD
PN-W EC



Sarota chocoensis

PA-,
JMD
PN-W EC



Sarota chrysus

CO-, 800m
BB
-BO, VZ, BR, Guianas



Sarota chrysus

CO-,
BB
-BO, VZ, BR, Guianas



Sarota chrysus

CO-, 200m Oct16
KK
-BO, VZ, BR, Guianas



Sarota estrada

HO-,
RGd
MX-PE, VZ



Sarota estrada

MX-,
JK
MX-PE, VZ



Sarota estrada

HO-,
RGd
MX-PE, VZ



Sarota gamelia

EC-,
KG
MX-PE, GF



Sarota gamelia

EC-,
DvG
MX-PE, GF



Sarota gyas

BB
CO-, 1450m Dic25 VZ-BO, BR, Guianas



Sarota gyas

WC
BR-, VZ-BO, BR, Guianas



Sarota gyas

DvG
PE-, 230m VZ-BO, BR, Guianas



Sarota gyas

KK
CO-, 200m Oct18 VZ-BO, BR, Guianas



Sarota gyas

DvG
GY-, VZ-BO, BR, Guianas



Sarota lasciva

BBn
PE-, CO-PE, BR(Am), GF



Sarota lasciva

WC
BR-, Jun26 CO-PE, BR(Am), GF



Sarota lasciva

KK
PE-, CO-PE, BR(Am), GF



Sarota lasciva

DvG
PE-, CO-PE, BR(Am), GF



Sarota lasciva

BBt
EC-, CO-PE, BR(Am), GF



Sarota miranda

DvG
PE-, CO-PE, BR, Guianas



Sarota miranda

DvG
CO-, 200m CO-PE, BR, Guianas



1775

Sarota miranda

FM

CO-, 560m Nov07

CO-PE, BR, Guianas



1776

Sarota myrtea

♂♀

DvG

CO-, 1600m Feb08

MX-AR



1777

Sarota myrtea

♂♀

DvG

CO-, 1600m Feb08

MX-AR



1778

Sarota myrtea

KW

PE-,

MX-AR



1779

Sarota myrtea

DvG

CO-, 1250m

MX-AR



1780

Sarota myrtea

KK

PE-,

MX-AR



1781

Sarota myrtea

MG

CO-, Feb03

MX-AR



1782

Sarota neglecta

AN

EC-,

CR-W EC, NW VZ



1783

Sarota neglecta

RC

EC-,

CR-W EC, NW VZ



1784

Sarota neglecta

KG

CO-, 1400m

CR-W EC, NW VZ



1785

Sarota neglecta

DvG

CO-, 1400m

CR-W EC, NW VZ



1786

Sarota neglecta

DvG

CO-, 320m Feb21

CR-W EC, NW VZ



1787

Sarota neglecta

BB

CO-, 700m Jun06

CR-W EC,NW VZ



1788

Sarota psaros albidisca

DvG

PE-,

PE



1789

Sarota psaros psaros

GB

PA-,

MX-GY



1790

Sarota spicata

♀

DvG

EC-, 800m Sep06

CO-BO



1791

Sarota spicata

♀

DvG

EC-, 800m Sep06

CO-BO



1792

Sarota spicata

AN

PE-,

CO-BO



1793

Sarota spicata

AN

PE-,

CO-BO



1794

Sarota spicata

AN

PE-,

CO-BO



1795

Sarota spicata

DvG

PE-,

CO-BO



1796

Sarota subtessellata

LS

PA-,

CR-EC



1797

Sarota willmotti

♀

DvG

EC-, 600m

EC-BR



1798

Sarota willmotti

THn

EC-, Nov27

EC-BR

Tribu - Tribe
Emesidini

Subtribu - Subtribe
Sin Subtribu



Apodemia ares

1799

KG

US-,

US(SE Az)-NW MX



Apodemia arnaxis

1800

♂

JK

MX-,

SW MX



Apodemia arnaxis

1801

♀

JK

MX-,

SW MX



Apodemia arnaxis

1802

♀

JK

MX-,

SW MX



Apodemia arnaxis

1803

♀

JK

MX-,

SW MX



Apodemia calvus

1804

Roeberella

DvG

PE-, 1050m

PE



Apodemia calvus

1805

Roeberella

DvG

PE-, 1050m

PE



Apodemia chisosensis

1806

BBn

US-, May05

US(Tx)-NC MX

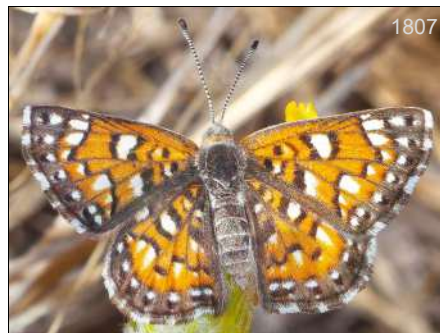

Apodemia duryi

1807

BBn

US-, May17

US(NM)-MX(QRO)



Apodemia gerres

1808

Roeberella

BB

CO-, 1800m Jul28

CO



1809

Apodemia gerres

Roerberella

CO-, Jul31

CRm
CO



1810

Apodemia gerres

Roerberella

CO-, 1800m Jul28

BB
CO



1811

Apodemia hepburni

MX-,

KG
US(Tx,Az)-NW MX



1812

Apodemia hepburni

MX-,

KG
US(Tx,Az)-NW MX



1813

Apodemia hypoglauca ♂

MX-,

KG
MX-HN



1814

Apodemia hypoglauca ♂

MX-,

KG
MX-HN



1815

Apodemia hypoglauca ♀

MX-,

KG
MX-HN



1816

Apodemia hypoglauca ♀

MX-,

BBn
MX-HN



1817

Apodemia hypoglauca

MX-,

KG
MX-HN



1818

Apodemia mejicanus

MX-, --

KK
W US-NW MX



1819

Apodemia mejicanus

US-,

KK
W US-NW MX



1820

Apodemia mejicanus

US-,

KK
W US-NW MX



1821

Apodemia mejicanus

US-,
W US-NW MX



1822

Apodemia mejicanus

US-,
W US-NW MX



1823

Apodemia mejicanus

US-,
W US-NW MX



1824

Apodemia mejicanus

MX-,
W US-NW MX



1825

Apodemia multiplaga

MX-, Sep27
US(Tx)-CR



1826

Apodemia nais

US-,
US(Co)-NW MX



1827

Apodemia nais

US-, Jun28
US(Co)-NW MX



1828

Apodemia nais

US-, Jun01
US(Co)-NW MX



1829

Apodemia nais

US-, Jun20
US(Co)-NW MX



1830

Apodemia nais

US-, Jun01
US(Co)-NW MX



1831

Apodemia nais

US-, Jun01
US(Co)-NW MX



1832

Apodemia nais

US-,
US(Co)-NW MX



1833

Apodemia palmeri

MX-,
SW US-C MX

KG



1834

Apodemia palmeri

US-, 1400m
SW US-C MX

KK



1835

Apodemia palmeri

US-,
SW US-C MX

KG



1836

Apodemia palmeri

US-,
SW US-C MX

KK



1837

Apodemia palmeri

US-, 1400m
SW US-C MX

KK



1838

Apodemia palmeri

US-, 1400m
SW US-C MX

KK



1839

Apodemia walkeri

MX-,
US(Tx)-CR

GC



1840

Apodemia walkeri

MX-,
US(Tx)-CR

WC



1841

Apodemia walkeri

MX-,
US(Tx)-CR

WC



1842

Apodemia walkeri

MX-,
US(Tx)-CR

WC



1843

Apodemia walkeri

MX-, Sep03
US(Tx)-CR

KG



1844

Apodemia walkeri

MX-,
US(Tx)-CR

JK



Apodemia zela cleis ♂
Emesis KK
US-, US(Az)-NW MX



Apodemia zela cleis ♂
Emesis KK
US-, 1400m US(Az)-NW MX



Apodemia zela cleis ♀
Emesis KK
US-, 1400m US(Az)-NW MX



Apodemia zela cleis ♀
Emesis KG
US-, US(Az)-NW MX



Apodemia zela cleis ♀
Emesis KK
MX-, US(Az)-NW MX



Apodemia zela zela ♀
Emesis KG
MX-, C MX-GT



Apodemia zela zela ♂
Emesis KG
MX-, C MX-GT



Apodemia zela zela ♂
Emesis KG
MX-, C MX-GT



Apodemia zela zela ♀
Emesis JK
MX-, C MX-GT



Apodemia zela zela ♀
Emesis BBn
MX-, C MX-GT



Apodemia zela zela ♀
Emesis JK
MX-, C MX-GT



Curvie emesia ♂
Emesis RL
NI-, US(Tx)-NI



Curvie emesia ♂
Emesis KD
MX-, US(Tx)-NI



Curvie emesia ♂
Emesis KD
MX-, US(Tx)-NI



Curvie emesia ♀
Emesis GC
MX-, US(Tx)-NI



Curvie emesia ♀
Emesis JCG
MX-, Ago15 US(Tx)-NI



Curvie emesia ♀
Emesis KD
MX-, US(Tx)-NI



Curvie emesia ♀
Emesis KG
US-, US(Tx)-NI



Emesis angularis KK
PE-, 2050m Ene28 EC-BO,AR



Emesis angularis KG
PE-, EC-BO,AR



Emesis angularis TH
BO-, 1540m EC-BO,AR



Emesis aurimna ♂
BB
CO-, 780m Jul26 MX-VZ



Emesis aurimna ♂
DvG
CO-, 1250m MX-VZ



Emesis aurimna ♂
BB
CO-, 524m - MX-VZ



Emesis aurimna ♀
DW
PA-, Feb26
MX-VZ



Emesis aurimna ♀
BB
CO-, 690m May01
MX-VZ



Emesis aurimna ♀
BBn
MX-,
MX-VZ



Emesis aurimna ♀
BB
CO-, 524m -
MX-VZ



Emesis aurimna ♀
BBt
MX-,
MX-VZ



Emesis brimo brimo ♀
BB
CO-, 1450m
HN-EC,VZ



Emesis brimo brimo ♀
BB
CO-, 1450m Sep21
HN-EC,VZ



Emesis brimo brimo ♀
BB
CO-, 1800m Abr26
HN-EC,VZ



Emesis brimo brimo ♀
BB
CO-, 1450m
HN-EC,VZ



Emesis brimo brimo ♀
BB
CO-, 1800m Abr26
HN-EC,VZ



Emesis brimo vimena ♀
RD
CR-,
MX-PN,CO?



Emesis brimo vimena ♀
RD
CR-,
MX-PN,CO?



Emesis castigata

DvG
PE-, 230m CO-BO,BR,GF



Emesis castigata

KK
PE-, 1370m CO-BO,BR,GF



Emesis castigata

KK
PE-, 1370m CO-BO,BR,GF



Emesis castigata

KG
PE-, CO-BO,BR,GF



Emesis castigata

DvG
PE-, 270m CO-BO,BR,GF



Emesis castigata

DvG
EC-, CO-BO,BR,GF



Emesis castigata

KG
PE-, 1050m Oct26 CO-BO,BR,GF



Emesis castigata

AN
EC-, CO-BO,BR,GF



Emesis castigata

DvG
PE-, 330m CO-BO,BR,GF



Emesis castigata

KG
PE-, 1050m Oct26 CO-BO,BR,GF



Emesis cereus cereus

DvG
PE-, 230m CO-PE,SU,BR



Emesis cereus cereus

DvG
EC-, 600m CO-PE,SU,BR



Emesis cereus cereus

DvG
PE-, 550m CO-PE,SU,BR



Emesis cereus cereus

DvG
CO-, 200m CO-PE,SU,BR



Emesis cereus cereus

DvG
EC-, 600m CO-PE,SU,BR



Emesis cereus cereus

DvG
PE-, 550m CO-PE,SU,BR



Emesis cereus cronina

DvG
AR-, 200m BR-PY,AR



Emesis cereus cronina

DvG
AR-, 300m BR-PY,AR



Emesis condigna ♂

KK
EC-, CO-PE,BR



Emesis condigna ♂

PD
PE-, CO-PE,BR



Emesis condigna ♂

DvG
EC-, 350m CO-PE,BR



Emesis condigna ♂

KG
EC-, 600m CO-PE,BR



Emesis condigna ♀

KK
EC-, CO-PE,BR



Emesis condigna

DvG
PE-, 1500m Sep22 CO-PE,BR



Emesis condigna

PD
PE-, CO-PE, BR



Emesis cypria cypria

DvG
PE-, 950m VZ-BO, BR



Emesis cypria cypria

KG
EC-, VZ-BO, BR



Emesis cypria cypria

DvG
EC-, VZ-BO, BR



Emesis cypria cypria

KG
EC-, VZ-BO, BR



Emesis cypria cypria

DvG
PE-, 1350m Nov08 VZ-BO, BR



Emesis cypria cypria

KG
EC-, VZ-BO, BR



Emesis cypria cypria

KG
EC-, VZ-BO, BR



Emesis cypria cypria

KG
EC-, VZ-BO, BR



Emesis cypria guppyi ♂

AN
CO-, CO-TT



Emesis cypria guppyi ♀

BB
CO-, 1450m CO-TT



Emesis cypria guppyi ♂

BB
CO-, 1900m Mar05 CO-TT



Emesis cypria guppyi

BB
CO-, 1800m Nov14 CO-TT



Emesis cypria guppyi

BB
CO-, - CO-TT



Emesis cypria guppyi

BB
CO-, - CO-TT



Emesis cypria guppyi

DvG
CO-, 1800m CO-TT



Emesis diogenia

♀
KG
PE-, PE-BO,AR



Emesis diogenia

♀
KG
PE-, PE-BO,AR



Emesis diogenia

KG
PE-, 230m PE-BO,AR



Emesis diogenia

DvG
AR-, PE-BO,AR



Emesis diogenia

DvG
PE-, 230m PE-BO,AR



Emesis diogenia

DvG
PE-, 1050m PE-BO,AR



Emesis diogenia

KK
PE-, PE-BO,AR



Emesis diogenia

DvG
PE-, 1050m PE-BO,AR



Emesis diogenia

PE-,
DvG
PE-BO,AR



Emesis diogenia

BR-,
RC
PE-BO,AR



Emesis diogenia

BR-, 900m
DvG
PE-BO,AR



Emesis diogenia

AR-,
DvG
PE-BO,AR



Emesis diogenia

PE-, 230m
KG
PE-BO,AR



Emesis eurydice

EC-, 650m
DvG
CO-PE,BR



Emesis eurydice

EC-, 600m
DvG
CO-PE,BR



Emesis eurydice

EC-,
AN
CO-PE,BR



Emesis eurydice

EC-, 650m
DvG
CO-PE,BR



Emesis eurydice

EC-, 650m
DvG
CO-PE,BR



Emesis fastidiosa ♂

BR-, May22
MCC
VZ-BO,BR,PY



Emesis fastidiosa

PE-, 400m
DvG
VZ-BO,BR,PY



Emesis fastidiosa

BO-, 800m
VZ-BO, BR, PY



Emesis fastidiosa

BO-,
VZ-BO, BR, PY



Emesis fastidiosa

CO-, 1250m
VZ-BO, BR, PY



Emesis fastidiosa

BO-,
VZ-BO, BR, PY



Emesis fatimella fatimella ♂

PE-, 500m
-BO, BR, Guianas, AR



Emesis fatimella fatimella ♂

BR-, 80m
-BO, BR, Guianas, AR



Emesis fatimella fatimella ♂

PE-, 1050m
-BO, BR, Guianas, AR



Emesis fatimella fatimella ♂

PE-, 1050m
-BO, BR, Guianas, AR



Emesis fatimella fatimella ♂

PE-, 1050m
-BO, BR, Guianas, AR



Emesis fatimella fatimella ♂

PE-, 1050m
-BO, BR, Guianas, AR



Emesis fatimella fatimella ♀

AR-, 300m
-BO, BR, Guianas, AR



Emesis fatimella nobilata ♂

CO-,
BB
MX-EC, VZ



Emesis fatimella nobilata

BB
CO-, 574m
MX-EC,VZ



Emesis fatimella nobilata

BB
CO-, 780m Sep13
MX-EC,VZ



Emesis fatimella nobilata

KG
CO-, 320m Jun21
MX-EC,VZ



Emesis furor

♂
KG
MX-,
MX-CR



Emesis furor

♀
KG
MX-,
MX-CR



Emesis glaucescens

♂
BB
CO-,
CO-EC



Emesis glaucescens

♂
LC
CO-, 1350m
CO-EC



Emesis glaucescens

♂
DvG
CO-, 1300m
CO-EC



Emesis glaucescens

♂
BB
CO-,
CO-EC



Emesis glaucescens

♂
DvG
CO-, 1400m
CO-EC



Emesis glaucescens

♂
BB
CO-, 300m Ene09
CO-EC



Emesis glaucescens

♂
DvG
CO-, 1350m
CO-EC



Emesis glaucescens

1965



DvG

CO-, 1400m

CO-EC



Emesis heteroclita adelpha

1966

KK

BO-, 900m Nov26

CO-BO



Emesis heteroclita adelpha

1967

DW

BO-, 800m Nov26

CO-BO



Emesis heteroclita heteroclita

1968

DvG

PE-, 1050m

EC-PE



Emesis heteroclita heteroclita

1969

AN

EC-,

EC-PE



Emesis heteroclita heteroclita

1970

DvG

EC-, 600m

EC-PE



Emesis heteroclita vicaria

1971

DvG

PE-, 1050m

CO-BO



Emesis heteroclita vicaria

1972

DvG

PE-, 1050m

CO-BO



Emesis heteroclita vicaria

1973

DvG

PE-,

CO-BO



Emesis heteroclita vicaria

1974

DvG

PE-, 1050m

CO-BO



Emesis heterochroa

1975

DvG

PE-, 1350m Oct17

CO? EC-BO



Emesis heterochroa

1976

DvG

PE-, 1050m

CO? EC-BO



Emesis heterochroa

KG
PE-, Nov07 CO? EC-BO



Emesis heterochroa

DW
PE-, CO? EC-BO



Emesis lacrines

♂
ND
PA-, NI-EC



Emesis liodes

♂
KG
GT-, MX-GT



Emesis lucinda

♂
KK
EC-, CO-BO, BR, Guianas



Emesis lucinda

♂
RC
BR-, CO-BO, BR, Guianas



Emesis lucinda

♂
DW
PE-, CO-BO, BR, Guianas



Emesis lucinda

♂
AN
EC-, CO-BO, BR, Guianas



Emesis lucinda

♂
BB
CO-, 300m Ene09 CO-BO, BR, Guianas



Emesis lucinda

♀♂
RC
PE-, CO-BO, BR, Guianas



Emesis lucinda

♀
KK
EC-, CO-BO, BR, Guianas



Emesis lupina

♂
BB
CO-, 574m MX-VZ, BR, PY



Emesis lupina ♂
BB
CO-, MX-VZ,BR,PY



Emesis lupina ♂
BB
CO-, MX-VZ,BR,PY



Emesis lupina ♂
BB
CO-, 780m Jun14 MX-VZ,BR,PY



Emesis lupina ♂
BB
CO-, 524m - MX-VZ,BR,PY



Emesis lupina ♂
AH
CO-, 320m MX-VZ,BR,PY



Emesis lupina ♂
BB
CO-, 1800m Nov14 MX-VZ,BR,PY



Emesis mandana ♂
DvG
EC-, CR-AR,Guianas



Emesis mandana ♂
AN
EC-, CR-AR,Guianas



Emesis mandana ♂
DvG
EC-, CR-AR,Guianas



Emesis mandana ♂
DvG
CO-, CR-AR,Guianas



Emesis mandana ♂
RC
BR-, CR-AR,Guianas



Emesis mandana ♂
DvG
BR-, 300m CR-AR,Guianas



Emesis mandana ♂
TH
BO-, 1540m CR-AR, Guianas



Emesis mandana ♂
DvG
AR-, 300m CR-AR, Guianas



Emesis mandana ♂
AN
PE-, CR-AR, Guianas



Emesis mandana ♂
TH
BO-, 1540m CR-AR, Guianas



Emesis mandana ♂
KK
EC-, CR-AR, Guianas



Emesis mandana ♂
BBn
PE-, CR-AR, Guianas



Emesis mandana BB
CO-, 780m Jul05 CR-AR, Guianas



Emesis mandana BB
CO-, 320m Abr05 CR-AR, Guianas



Emesis mandana PB
CO-, CR-AR, Guianas



Emesis mandana BB
CO-, 1850m - CR-AR, Guianas



Emesis mandana BB
CO-, 1850m - CR-AR, Guianas



Emesis mandana FM
CO-, 560m Nov07 CR-AR, Guianas



Emesis melancholica

BR-, 1150m
SE BR-AR



Emesis melancholica

BR-, 1150m
SE BR-AR



Emesis melancholica

BR-, 1150m
SE BR-AR



Emesis melancholica

BR-, 1150m
SE BR-AR



Emesis neemias

BO-, 1200m
EC-BO,BR,AR,GF



Emesis neemias

BO-, 1200m
EC-BO,BR,AR,GF



Emesis ocypore aethalia

CO-, 320m Ene03
MX-EC,VZ



Emesis ocypore aethalia

CO-, 320m Ene03
MX-EC,VZ



Emesis ocypore aethalia

CO-, 320m
MX-EC,VZ



Emesis ocypore aethalia

CO-, 320m
MX-EC,VZ



Emesis ocypore aethalia

CO-, 780m Jun07
MX-EC,VZ



Emesis ocypore aethalia

CO-, -
MX-EC,VZ



Emesis ocypore aethalia ♂
BB
CO-, - MX-EC,VZ



Emesis ocypore aethalia ♀
BB
CO-, - MX-EC,VZ



Emesis ocypore aethalia ♀
BB
CO-, 1100m Mar11 MX-EC,VZ



Emesis ocypore ocypore ♂
KK
PE-, PE-BO,BR,PY



Emesis ocypore ocypore ♂
DvG
PE-, 1350m Nov20 PE-BO,BR,PY



Emesis ocypore zelotes ♂
DvG
AR-, 100m BR-AR



Emesis ocypore zelotes ♂
DvG
AR-, 200m BR-AR



Emesis ocypore zelotes ♂
DvG
BR-, 850m BR-AR



Emesis ocypore zelotes ♂
DvG
AR-, 100m BR-AR



Emesis ocypore zelotes ♂
DvG
BR-, 850m BR-AR



Emesis ocypore zelotes ♂
SN
PE-, Oct22 BR-AR



Emesis orichalceus ♂
DvG
PE-, 950m PE-BO,PY



Emesis orichalceus

KK
PE-, 950m PE-BO,PY



Emesis orichalceus

DvG
PE-, 1050m PE-BO,PY



Emesis orichalceus

DvG
PE-, 950m PE-BO,PY



Emesis phyciodoides

Apodemia KG
MX-, NW MX



Emesis poeas ♂

KG
MX-, W MX



Emesis poeas ♂

KG
MX-, W MX



Emesis poeas ♀

KG
MX-, Ago27 W MX



Emesis poeas ♀

KG
MX-, Ago27 W MX



Emesis progne

KG
PE-, 1200m CO,EC-BO



Emesis progne

KG
PE-, 960m CO,EC-BO



Emesis progne

DvG
PE-, 1100m CO,EC-BO



Emesis progne

DvG
PE-, 1050m CO,EC-BO



2049

Emesis progne

PE-, 960m
CO, EC-BO



2050

Emesis russula

AR-, 300m
BO-BR, AR



2051

Emesis russula

BO-,
BO-BR, AR



2052

Emesis russula

BO-,
BO-BR, AR



2053

Emesis russula

BR-,
BO-BR, AR



2054

Emesis saturata ♂

MX-, 2000m Jul30
JK
S MX



2055

Emesis saturata ♂

MX-, Jul06
KG
S MX



2056

Emesis saturata ♂

MX-, Jul05
KG
S MX



2057

Emesis saturata ♂

MX-, Jul06
KG
S MX



2058

Emesis saturata ♂

PA-, May30
DW
S MX



2059

Emesis saturata ♂

MX-, 2000m Jul30
JK
S MX



2060

Emesis saturata ♀

MX-, May29
KG
S MX



Emesis saturata

MX-, May29

2061

♀

BBn

S MX



Emesis sp1

CO-, 2200m Jun13

2062

KG

CO



Emesis sp1

CO-, 2200m Jun13

2063

KG

CO



Emesis sp1

CO-, 2200m Jun13

2064

KG

CO



Emesis sp1

CO-, 2200m Jun13

2065

KG

CO



Emesis sp2

PE-, 1050m

2066

BBt

PE



Emesis sp2

PE-, Oct22

2067

PD

PE



Emesis spreta

BR-,

2068

WC

VZ-BO,BR,GF



Emesis spreta

BO-, 800m

2069

DvG

VZ-BO,BR,GF



Emesis spreta

EC-, 450m

2070

DvG

VZ-BO,BR,GF



Emesis spreta

EC-, 900m

2071

DvG

VZ-BO,BR,GF



Emesis spreta

EC-, 450m

2072

DvG

VZ-BO,BR,GF



Emesis sprete

BO-, 800m
VZ-BO,BR,GF



Emesis sprete

PE-, Dec08
VZ-BO,BR,GF



Emesis tegula

CO-, 1900m
BB
MX-VZ



Emesis tegula

PA-,
MX-VZ



Emesis tegula

CO-, 780m Ago30
MX-VZ



Emesis tegula

CO-, 1900m
BB
MX-VZ



Emesis tegula

CO-,
MX-VZ



Emesis tegula

CO-,
MX-VZ



Emesis tegula

CO-,
MX-VZ



Emesis tegula

PA-,
MX-VZ



Emesis tegula

CO-, 1450m
MX-VZ



Emesis tegula

MX-,
MX-VZ



Emesis tegula

♀

DW

PA-,

MX-VZ



Emesis tegula

♀

BBn

MX-,

MX-VZ



Emesis tegula

♀

DW

PA-,

MX-VZ



Emesis temesa peruviana

AN

PE

PE-,



Emesis temesa peruviana

DvG

PE

PE-, Nov16



Emesis temesa peruviana

DvG

PE

PE-, Nov19



Emesis temesa peruviana

DvG

PE

PE-, Nov27



Emesis temesa peruviana

DvG

PE

PE-, 230m



Emesis temesa temesa

FM

CO-PE, BR

CO-, 560m Nov07



Emesis temesa temesa

FM

CO-PE, BR

CO-, 560m Nov07



Emesis temesa temesa

DW

CO-PE, BR

CO-,



Emesis temesa temesa

FM

CO-PE, BR

CO-, 560m Feb09



2097

Emesis temesa temesa

DW

CO-,

CO-PE,BR



2098

Emesis tenedia

♂

KG

PA-,

MX-BR,PY



2099

Emesis tenedia

♂

DvG

EC-, 1550m Nov28

MX-BR,PY



2100

Emesis tenedia

♂

KG

MX-,

MX-BR,PY



2101

Emesis tenedia

♂

DvG

CO-, 320m Oct16

MX-BR,PY



2102

Emesis tenedia

♂

BBn

MX-,

MX-BR,PY



2103

Emesis tenedia

♂

KG

CR-,

MX-BR,PY



2104

Emesis tenedia

♂

WS

MX-, Oct31

MX-BR,PY



2105

Emesis tenedia

♀

KG

GT-,

MX-BR,PY



2106

Emesis tenedia

♀

KG

MX-,

MX-BR,PY



2107

Emesis tenedia

♀

DW

PN-,

MX-BR,PY



2108

Emesis vimena

RD

CR-, Jun24

MX-PN CO?



Emesis vulpina



BBn

MX-, May10

MX-GT



Emesis vulpina



GC

MX-, Ago15

MX-GT



Emesis vulpina

GC

MX-, Dec05

MX-GT

Tribu - Tribe

Sertaniini

Subtribu - Subtribe

Sin Subtribu

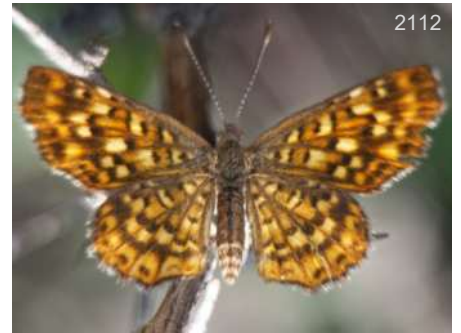

Sertania guttata

Emesis

AR-,

QV

VZ,AR

Tribu - Tribe

Riodinini

Subtribu - Subtribe

Sin Subtribu



Amarynthis meneria

DvG

PE-, 1050m

-BO, BR, PY, Guianas



Amarynthis meneria

KG

PE-,

-BO, BR, PY, Guianas



Amarynthis meneria

JDR

CO-, 200m

-BO, BR, PY, Guianas



Amarynthis meneria

KK

CO-, 200m Oct20

-BO, BR, PY, Guianas



Amerynthia meneria

PE-, 550m
-BO, BR, PY, Guianas



Amerynthia meneria

CO-, Ene13
-BO, BR, PY, Guianas



Amerynthia meneria

PE-, Aug03
-BO, BR, PY, Guianas



Amerynthia meneria

CO-, 560m Nov07
-BO, BR, PY, Guianas



Amerynthia meneria

BR-,
-BO, BR, PY, Guianas



Amphiselenis chama

CO-, 1800m
BB
VZ-EC



Amphiselenis chama

CO-,
DvG
VZ-EC



Amphiselenis chama

CO-, 1800m
BB
VZ-EC



Amphiselenis chama

CO-, 1800m
BB
VZ-EC



Amphiselenis chama

CO-, 1800m
BB
VZ-EC



Amphiselenis chama

CO-, -
BB
VZ-EC



Amphiselenis chama

CO-, 1800m
BB
VZ-EC



2129

Ancyluris aristodorus

DvG

EC-, Oct29

EC-GF



2130

Ancyluris aristodorus

DvG

EC-, Oct29

EC-GF



2131

Ancyluris aulestes aulestes

♀

GS

BO-,

,BR(Pa),VZ,Guianas



2132

Ancyluris aulestes aulestes

♀

DvG

PE-, 1050m

,BR(Pa),VZ,Guianas



2133

Ancyluris aulestes aulestes

♀

WC

BR-,

,BR(Pa),VZ,Guianas



2134

Ancyluris aulestes aulestes

♀

KG

EC-,

,BR(Pa),VZ,Guianas



2135

Ancyluris aulestes aulestes

♀

DvG

PE-, 1050m

,BR(Pa),VZ,Guianas



2136

Ancyluris aulestes callaghani

♂

AH

CO-, Feb03

CO



2137

Ancyluris aulestes callaghani

♀

FM

CO-, 560m Nov07

CO



2138

Ancyluris aulestes eryxo

♂

DvG

EC-,

CO-BO



2139

Ancyluris aulestes eryxo

♂

JSn

EC-,

CO-BO



2140

Ancyluris aulestes eryxo

♂

DvG

EC-,

CO-BO



Ancylyuris aulestes eryxo ♂
DvG
EC-, CO-BO



2142
Ancylyuris aulestes eryxo ♂
DvG
EC-, CO-BO



2143
Ancylyuris aulestes eryxo ♀
TG
EC-, CO-BO



2144
Ancylyuris aulestes eryxo ♀
KG
EC-, CO-BO



2145
Ancylyuris aulestes eryxo ♀
DvG
PE-, CO-BO



2146
Ancylyuris aulestes eryxo ♀
BBT
EC-, CO-BO



2147
Ancylyuris aulestes eryxo ♀
AN
EC-, CO-BO



2148
Ancylyuris aulestes eryxo ♀
BBT
EC-, CO-BO



2149
Ancylyuris aulestes eryxo ♀
AN
EC-, CO-BO



2150
Ancylyuris aulestes jocularis ♂
DvG
CO-, CO



2151
Ancylyuris aulestes jocularis ♂
DvG
CO-, 800m CO



2152
Ancylyuris aulestes jocularis ♂
DvG
CO-, 800m CO



2153

Ancyluris aulestes pandama

♂

JAR

BR-,

BR(Ba)



2154

Ancyluris colubra

♂

DvG

PE-, 1050m

VZ-PE,BR(Am)



2155

Ancyluris colubra

♂

KG

PE-, Nov22

VZ-PE,BR(Am)



2156

Ancyluris colubra

♂

AN

PE-,

VZ-PE,BR(Am)



2157

Ancyluris colubra

♂

DvG

PE-,

VZ-PE,BR(Am)



2158

Ancyluris colubra

♂

DvG

PE-,

VZ-PE,BR(Am)



2159

Ancyluris etias etias

♂

KG

EC-,

VZ-BO,BR



2160

Ancyluris etias etias

♂

AN

EC-,

VZ-BO,BR

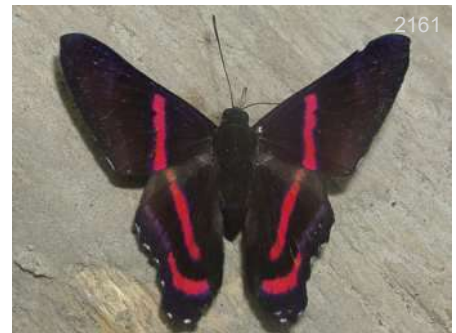

2161

Ancyluris etias etias

♂

RC

BR-, Ago20

VZ-BO,BR

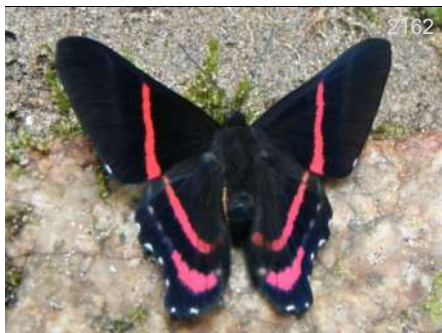

2162

Ancyluris etias etias

♂

JSn

EC-,

VZ-BO,BR



2163

Ancyluris etias etias

♂

RC

BR-, Ago27

VZ-BO,BR

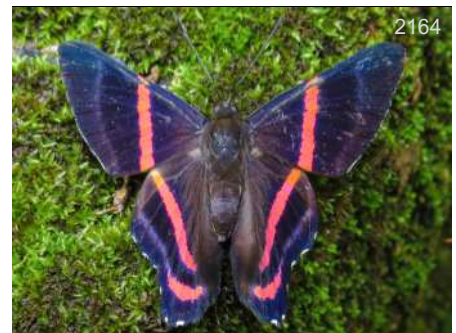

2164

Ancyluris etias mendita

♂

DvG

PE-,

PE-BO



Ancyluris etias mendita ♂
DvG
PE-, PE-BO



Ancyluris etias mendita ♂
DvG
PE-, PE-BO



Ancyluris etias mendita ♂
KG
PE-, PE-BO



Ancyluris etias mendita ♂
KWs
BO-, 800m PE-BO



Ancyluris etias mendita ♂
KG
PE-, PE-BO



Ancyluris etias mendita ♂
DvG
PE-, PE-BO



Ancyluris etias mendita ♂
KG
PE-, PE-BO



Ancyluris formosissima formosissima ♂
DvG
EC-, CO-BO



Ancyluris formosissima formosissima ♂
GL
EC-, 1300m CO-BO



Ancyluris formosissima formosissima ♂
AN
EC-, CO-BO



Ancyluris formosissima formosissima ♂
DvG
EC-, CO-BO



Ancyluris formosissima formosissima ♂
DvG
EC-, CO-BO



Ancyluris formosissima formosissima ♂

DvG
EC-, CO-BO

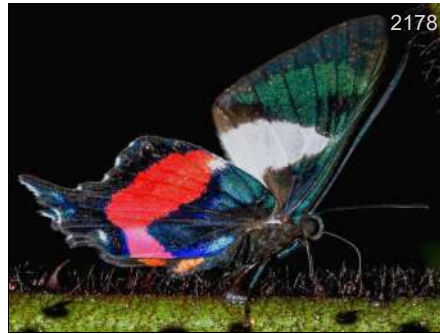

Ancyluris formosissima formosissima ♂

BBt
EC-, CO-BO



Ancyluris formosissima formosissima ♀

PB
EC-, CO-BO



Ancyluris formosissima formosissima ♀

PB
EC-, CO-BO



Ancyluris formosissima venerabilis ♂

DvG
PE-, Nov15 PE

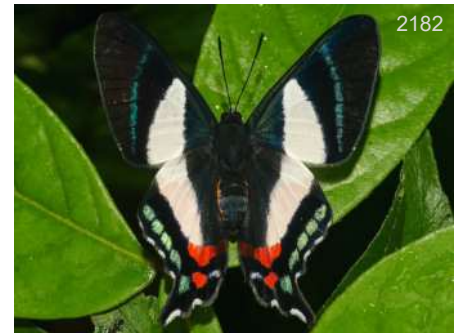

Ancyluris formosissima venerabilis ♀

DvG
PE-, PE

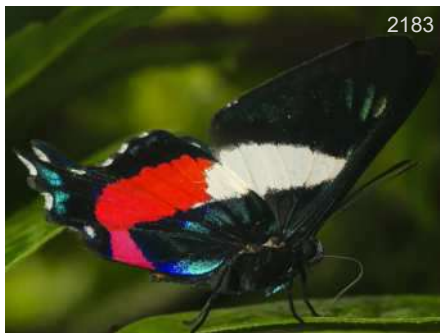

Ancyluris formosissima venerabilis ♂

DvG
PE-, PE



Ancyluris formosissima venerabilis

DvG
PE-, PE



Ancyluris inca cacica ♂

BBt
PE-, CO-PE

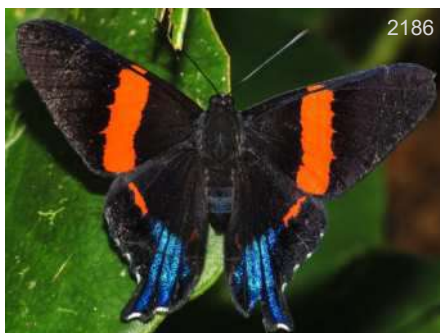

Ancyluris inca cacica ♂

DvG
PE-, CO-PE

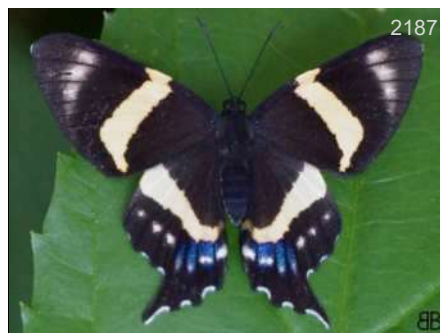

Ancyluris inca cacica ♀

BB
CO-, 1100m Mar10 CO-PE



Ancyluris inca cacica ♀

BB
CO-, 1100m Mar10 CO-PE



Ancyluris inca formosa ♂
KK
EC-, SE CO-EC



Ancyluris inca formosa ♂
KW's
EC-, SE CO-EC



Ancyluris inca formosa ♂
DvG
EC-, SE CO-EC



Ancyluris inca formosa ♂
DvG
EC-, SE CO-EC



Ancyluris inca formosa ♂
DvG
EC-, SE CO-EC

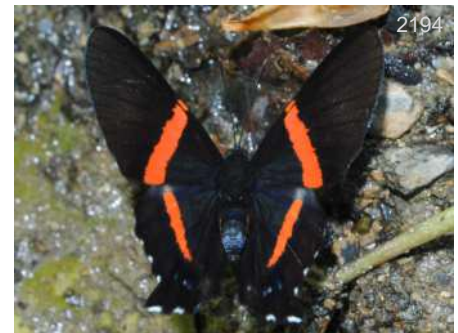

Ancyluris inca huascar ♂
JAB
CO-, VZ-EC, BR



Ancyluris inca huascar ♂
JAB
CO-, VZ-EC, BR



Ancyluris inca huascar ♂
BB
CO-, 700m Abr04 VZ-EC, BR

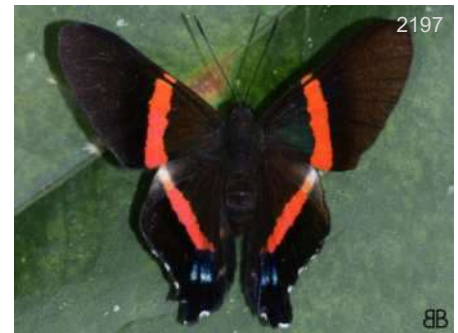

Ancyluris inca huascar ♂
BB
CO-, VZ-EC, BR

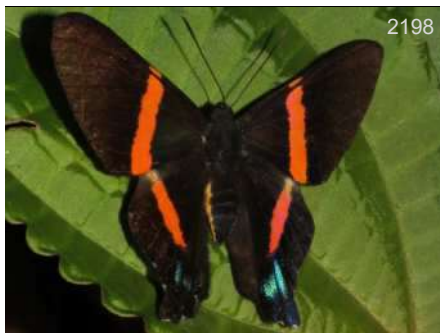

Ancyluris inca huascar ♂
DvG
CO-, 1400m VZ-EC, BR



Ancyluris inca huascar ♂
DvG
CO-, 1350m VZ-EC, BR



Ancyluris inca huascar ♂
KG
CO-, 1400m VZ-EC, BR



2201

Ancyluris inca huascar

♀

DvG

CO-, 1500m

VZ-EC, BR



2202

Ancyluris inca inca

♂

KP

PA-,

MX-NW CO



2203

Ancyluris inca inca

♂

JSI

PA-,

MX-NW CO



2204

Ancyluris inca inca

♀

KG

HN-,

MX-NW CO



2205

Ancyluris inca inca

♂

RGd

HO-,

MX-NW CO



2206

Ancyluris inca miranda

♂

DvG

PE-,

PE-BO

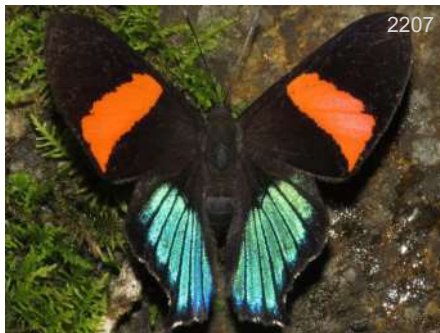

2207

Ancyluris inca miranda

♂

DvG

PE-, 1050m

PE-BO



2208

Ancyluris inca miranda

♂

KK

PE-, 1370m Nov23

PE-BO



2209

Ancyluris inca miranda

♂

KG

PE-,

PE-BO



2210

Ancyluris inca miranda

♂

DvG

PE-, 1350m Nov13

PE-BO

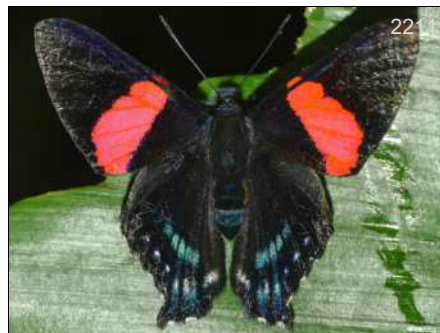

2211

Ancyluris inca pulchra

♂

DvG

EC-, 450m

EC



2212

Ancyluris inca pulchra

♂

DvG

EC-, 450m

EC



2213

BB

Ancyluris jurgensenii atahualpa ♂

BB

CO-, CO



2214

BB

Ancyluris jurgensenii atahualpa ♂

BB

CO-, 400m Ago02 CO



2215

BB

Ancyluris jurgensenii atahualpa ♂

BB

CO-, 400m Ago02 CO



2216

BB

Ancyluris jurgensenii atahualpa ♂

BB

CO-, CO



2217

BB

Ancyluris jurgensenii atahualpa ♀

BB

CO-, CO



2218

KG

Ancyluris jurgensenii jurgensenii ♂

KG

HN-, MX-VZ



2219

AN

Ancyluris jurgensenii jurgensenii ♂

AN

CO-, 350m Feb28 MX-VZ



2220

KG

Ancyluris meliboeus eudaemon ♂

KG

EC-, CO-BO



2221

AN

Ancyluris meliboeus eudaemon ♂

AN

PE-, CO-BO



2222

DvG

Ancyluris meliboeus eudaemon ♂

DvG

PE-, CO-BO



2223

AN

Ancyluris meliboeus eudaemon ♂

AN

PE-, CO-BO



2224

SS

Ancyluris meliboeus eudaemon ♂

SS

CO-, 200m CO-BO



2225

Ancyluris meliboeus eudaemon

♂

KG

BO-,

CO-BO



2226

Ancyluris meliboeus julia

♂

WC

BR-,

BR



2227

Ancyluris meliboeus julia

♂

GC

BR-,

BR



2228

Ancyluris meliboeus julia

♂

GC

BR-,

BR



2229

Ancyluris meliboeus julia

♂

WC

BR-,

BR



2230

Ancyluris meliboeus julia

♂

RH

BR-,

BR



2231

Ancyluris meliboeus julia

♀

WC

BR-,

BR



2232

Ancyluris meliboeus julia

♀

WC

BR-,

BR



2233

Ancyluris miniola

♂

DvG

EC-,

EC-BR(Am)



2234

Ancyluris miniola

♂

KG

EC-,

EC-BR(Am)



2235

Ancyluris miniola

♂

DvG

EC-,

EC-BR(Am)



2236

Ancyluris mira furia

♂

AN

EC-,

CO-EC



Ancyluris mira furia

♂

BBt

CO-,

CO-EC



Ancyluris mira furia

♂

KG

CO-,

CO-EC



Ancyluris mira furia

♂

BBt

CO-,

CO-EC



Ancyluris mira furia

♂

KG

CO-,

CO-EC



Ancyluris mira mira

♂

YG

BO-, 1670m Oct14

BO

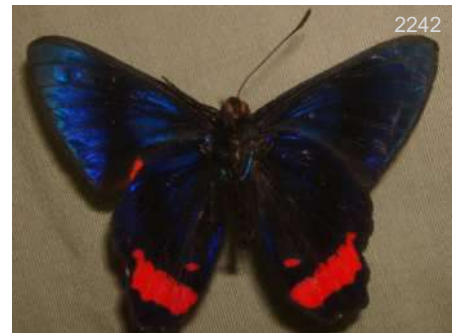

Ancyluris mira mira

♂

YG

BO-, 1670m Oct14

BO

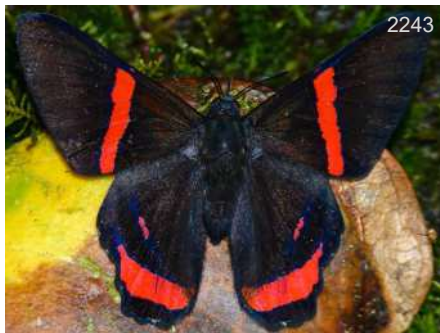

Ancyluris mira thaumasia

♂

AN

PE-,

PE-BO



Ancyluris mira thaumasia

♂

RC

PE-,

PE-BO



Ancyluris mira thaumasia

♂

RC

PE-,

PE-BO



Ancyluris mira thaumasia

♂

KG

PE-, 1150m Nov27

PE-BO



Ancyluris mira thaumasia

♂

DvG

PE-, 1100m

PE-BO



Ancyluris paetula

♂

DvG

PE-, 1050m

CO-PE



Ancyluris paetula ♂
DvG
PE-, CO-PE



Ancyluris paramba ♂
CT
EC-, CO-EC



Ancyluris paramba
DvG
EC-, Sep13 CO-EC



Ancyluris paramba
DvG
EC-, Sep13 CO-EC



Ancyluris rubrofilum ♂
DvG
PE-, 1100m PE-BO,BR



Ancyluris rubrofilum ♂
DvG
PE-, 1100m PE-BO,BR



Ancyluris tedeia ♂
DvG
PE-, 1350m Nov16 -BO,BR,AR,Guianas



Ancyluris tedeia ♂
DvG
PE-, 1400m May19 -BO,BR,AR,Guianas



Ancyluris tedeia ♂
DvG
PE-, -BO,BR,AR,Guianas



Ancyluris tedeia ♂
DvG
PE-, 1400m May19 -BO,BR,AR,Guianas



Ancyluris tedeia ♂
FM
CO-, 560m Ago01 -BO,BR,AR,Guianas



Astraeodes areuta
AN
EC-, EC-PE,BR



Astraedodes areuta

PE-,
EC-PE, BR



Astraedodes areuta

EC-,
AN
EC-PE, BR



Astraedodes areuta

PE-,
DvG
EC-PE, BR



Baeotis attali

PE-,
DvG
EC-PE



Baeotis bacaenis

EC-, 1350m Feb10
DvG
EC-BO



Baeotis bacaenis

EC-, Oct27
KK
EC-BO



Baeotis bacaenita

BO-,
DvG
PE-BO



Baeotis bacaenita

BO-,
TH
PE-BO



Baeotis bacaenita

BO-,
DvG
PE-BO



Baeotis creusis

BO-, 1550m Nov09
DvG
PE-BO



Baeotis creusis

PE-, 2050m
DvG
PE-BO



Baeotis creusis

PE-, 2200m
DvG
PE-BO



Baeotis creusis

PE-, 2000m
DvG
PE-BO



Baeotis creusis

BO-, 1550m Nov09
DvG
PE-BO



Baeotis creusis

PE-, 2200m
DvG
PE-BO



Baeotis elegantula

PE-,
DvG
PE-BO



Baeotis elegantula

PE-, Nov17
KG
PE-BO



Baeotis elegantula

PE-, 1300m Oct18
DvG
PE-BO



Baeotis euprepes euprepes

EC-,
DvG
CO-EC, BR(Pe)



Baeotis euprepes euprepes

CO-, 200m Oct20
KK
CO-EC, BR(Pe)



Baeotis euprepes euprepes

CO-, 300m Ago06
BB
CO-EC, BR(Pe)



Baeotis euprepes euprepes

EC-,
DvG
CO-EC, BR(Pe)



Baeotis euprepes euprepes

CO-, 200m Oct20
KK
CO-EC, BR(Pe)



Baeotis euprepes orthotaenia

PE-,
DvG
PE-BO



2285

Baeotis euprepes orthotaenia

PE-,
DvG
PE-BO



2286

Baeotis euprepes orthotaenia

PE-,
DvG
PE-BO



2287

Baeotis felix felicissima

PE-, 1200m
DvG
CO-PE



2288

Baeotis felix felicissima

PE-, 1200m
KG
CO-PE



2289

Baeotis felix felix

PE-, 1100m Oct26
KG
PE-BO



2290

Baeotis felix felix

PE-, 1100m Oct26
KG
PE-BO



2291

Baeotis hisbon

BR-, 1600m Mar02
KG
CO-BR,AR,Guianas



2292

Baeotis hisbon

PE-, 350m
DvG
CO-BR,AR,Guianas



2293

Baeotis johanna johanna

BR-, Apr30
MCC
BR(Go,MG)



2294

Baeotis johanna johanna

BR-, Apr30
MCC
BR(Go,MG)



2295

Baeotis macularia

CO-,
BB
MX(Chia)-W EC



2296

Baeotis macularia

EC-,
DvG
MX(Chia)-W EC



Baeotis macularia

CO-, 1400m
DvG
MX(Chia)-W EC



Baeotis macularia

CO-, 1850m -
BB
MX(Chia)-W EC



Baeotis macularia

CO-,
BB
MX(Chia)-W EC



Baeotis macularia

CO-, 1400m
DvG
MX(Chia)-W EC



Baeotis melanis

BR-,
DvG
BR



Baeotis melanis

BR-, 1100m
DvG
BR



Baeotis melanis

BR-,
DvG
BR



Baeotis nesaea

PA-,
DvG
CR-PE



Baeotis nesaea

PA-,
DvG
CR-PE



Baeotis prima

PE-,
DvG
EC-PE,BR,GF



Baeotis prima

EC-,
DvG
EC-PE,BR,GF



Baeotis prima

PE-,
DvG
EC-PE,BR,GF



Baeotis prima

DvG
PE-, EC-PE,BR,GF



Baeotis prima

DvG
PE-, 550m EC-PE,BR,GF



Baeotis prima

DvG
PE-, EC-PE,BR,GF



Baeotis prima

DvG
PE-, EC-PE,BR,GF



Baeotis sp1

DvG
PE-, PE



Baeotis sp1

DvG
PE-, PE



Baeotis staudingeri

DvG
EC-, CO-BO



Baeotis staudingeri

DvG
CO-, 200m CO-BO



Baeotis staudingeri

DvG
PE-, CO-BO



Baeotis zonata zonata

♂
BB
CO-, - MX-VZ



Baeotis zonata zonata

♀
BB
CO-, 1700m MX-VZ



Baeotis zonata zonata

KG
MX-, MX-VZ



2321

Baeotis zonata zonata

CO-, Feb25
DvG
MX-VZ



2322

Baeotis zonata zonata

MX-,
KG
MX-VZ



2323

Baeotis zonata zonata

CO-, Abr04
MM
MX-VZ



2324

Baeotis zonata zonata

MX-,
BBt
MX-VZ



2325

Baeotis zonata zonata

CO-, -
BB
MX-VZ



2326

Baeotis zonata zonata

MX-,
KG
MX-VZ



2327

Barbicornis basilis basilis

BR-,
DvG
BR(ES,RJ)



2328

Barbicornis basilis mona

CO-,
KG
BR-AR-PY



2329

Barbicornis basilis mona

AR-, 200m
DvG
BR-AR-PY



2330

Barbicornis basilis mona

AR-, 200m
DvG
BR-AR-PY



2331

Brachyglenis dinora

CO-, 1350m
DvG
NI-CO



2332

Brachyglenis dinora

CO-,
Leo
NI-CO



2333

Brachyglenis dinora

CO-, 1350m
DvG
NI-CO



2334

Brachyglenis dinora

CO-,
DvG
NI-CO



2335

Brachyglenis dodone

PE-,
PH
MX-PE



2336

Brachyglenis drymo

BR-,
KG
BR(SP)



2337

Brachyglenis drymo

BR-,
KG
BR(SP)



2338

Brachyglenis esthema ecuadorensis

EC-,
AN
CO-EC



2339

Brachyglenis esthema ecuadorensis

EC-,
DvG
CO-EC



2340

Brachyglenis esthema ecuadorensis

EC-,
DvG
CO-EC



2341

Brachyglenis esthema ecuadorensis

EC-,
DvG
CO-EC



2342

Brachyglenis esthema esthema

BO-, 800m Nov25
BBt
CR-BO



2343

Brachyglenis esthema esthema

PE-, 1050m
DvG
CR-BO



2344

Brachyglenis esthema esthema

BO-, 800m Nov25
BBt
CR-BO



Calephelis argyrodines

HO-,
RGd
MX-CR



Calephelis arizonensis

-,
KG
US(Az,NM)-NW MX



Calephelis arizonensis

US-,
KK
US(Az,NM)-NW MX



Calephelis arizonensis

-,
KG
US(Az,NM)-NW MX



Calephelis arizonensis

-,
KG
US(Az,NM)-NW MX



Calephelis arizonensis

US-,
KK
US(Az,NM)-NW MX



Calephelis aymaran

PE-,
DvG
PE-BO,BR,AR



Calephelis aymaran

PE-,
DvG
PE-BO,BR,AR



Calephelis aymaran

PE-,
DvG
PE-BO,BR,AR



Calephelis aymaran

BO-, 1540m
KG
PE-BO,BR,AR



Calephelis aymaran

BO-, 1600m
DvG
PE-BO,BR,AR



Calephelis aymaran

AR-,
DvG
PE-BO,BR,AR



2357

Calephelis aymaran

DvG

BO-, 1650m

PE-BO,BR,AR



2358

Calephelis braziliensis

JB

BR-,

BR



2359

Calephelis braziliensis

BBt

BR-,

BR



2360

Calephelis browni

DvG

CO-, 800m

MX-CO



2361

Calephelis browni

EM

CO-, 1500m Sep01

MX-CO



2362

Calephelis browni

DvG

CO-, 800m

MX-CO



2363

Calephelis browni

GM

CO-, 1500m

MX-CO



2364

Calephelis candiope

DvG

CO-, 1350m

CR-EC



2365

Calephelis clenchi

RGd

HO-,

GT-HN



2366

Calephelis fulmen

KK

PA-, 70m

MX-PN CO?



2367

Calephelis fulmen

DvG

PA-,

MX-PN CO?



2368

Calephelis fulmen

KG

PA-,

MX-PN CO?



Calephelis fulmen

PA-,
DvG
MX-PN CO?



Calephelis iris

CO-, 474m Dic07
♂♀
BB
GT-EC,VZ



Calephelis iris

PA-,
♂♀
WC
GT-EC,VZ



Calephelis iris

PA-,
♂♀
GC
GT-EC,VZ



Calephelis iris

CO-, 320m -
♂
BB
GT-EC,VZ



Calephelis iris

CO-, 700m Jun01
♂
BB
GT-EC,VZ



Calephelis iris

CO-, 700m Jun06
♂
BB
GT-EC,VZ



Calephelis iris

CO-, 582m Nov10
♂
BB
GT-EC,VZ



Calephelis iris

CO-, 700m Jun28
♂
BB
GT-EC,VZ



Calephelis iris

CO-, 1400m
♂
DvG
GT-EC,VZ



Calephelis iris

CO-, 1400m
♂
DvG
GT-EC,VZ



Calephelis iris

EC-,
♀
DvG
GT-EC,VZ



2381

Calephelis iris



AN

CO-,

GT-EC,VZ



2382

Calephelis iris



AN

CO-,

GT-EC,VZ



2383

Calephelis laverna laverna



BB

CO-, 10m Dic24

MX-BR



2384

Calephelis laverna laverna

BB

CO-, 524m -

MX-BR



2385

Calephelis laverna laverna

DvG

PA-,

MX-BR



2386

Calephelis laverna laverna

DvG

CO-,

MX-BR



2387

Calephelis laverna laverna

BB

CO-, -

MX-BR



2388

Calephelis laverna laverna

BB

CO-, 320m

MX-BR



2389

Calephelis laverna laverna

RRt

CO-,

MX-BR



2390

Calephelis laverna laverna

BB

CO-, 524m -

MX-BR



2391

Calephelis laverna laverna

DvG

CO-,

MX-BR



2392

Calephelis nemesis

KG

US-,

S US-N MX



Calephelis nemesis

US-,
S US-N MX



Calephelis nemesis

US-,
S US-N MX



Calephelis nemesis

US-,
S US-N MX



Calephelis perditalis

US-,
US(Tx)-MX



Calephelis perditalis

MX-,
US(Tx)-MX



Calephelis perditalis

US-,
US(Tx)-MX



Calephelis perditalis

US-,
US(Tx)-MX



Calephelis perditalis

US-,
US(Tx)-MX



Calephelis rawsoni

US-,
US(Tx)-NE MX



Calephelis schausi

PA-,
HN-PN,CO?



Calephelis schausi

PA-,
HN-PN,CO?



Calephelis sixola

MX-,
MX-CR-CO?



2405

Calephelis sixola

MX-, - KG
MX-CR-CO?



2406

Calephelis sixola

MX-, - KG
MX-CR-CO?



2407

Calephelis sp1

CO-, - KG



2408

Calephelis sp2

CO-, 1400m - DvG



2409

Calephelis sp2

CO-, - DvG



2410

Calephelis sp2

CO-, - DvG



2411

Calephelis sp3

CO-, - BB



2412

Calephelis sp3

CO-, 1450m - BB



2413

Calephelis sp4

CO-, 700m May21 - KG



2414

Calephelis sp4

CO-, 700m May24 - BB



2415

Calephelis sp4

CO-, 700m May24 - BB



2416

Calephelis sp4

CO-, 700m May14 - KG



Calephelis sp5

DvG

CO-, 800m



Calephelis velutina

BB

MX-EC

CO-, 1450m



Calephelis velutina

BBt

MX-EC

MX-,



Calephelis velutina

BBn

MX-,

MX-EC



Calephelis velutina

JK

MX-EC

MX-,



Calephelis velutina

JK

MX-EC

MX-,



Calephelis wrighti

BBn

US-,

MX(Baja Ca S)



Calephelis wrighti

BBn

MX(Baja Ca S)

US-,



Caria castalia

DvG

CO-BO, BR, PY, GF

PE-, 230m



Caria castalia

FM

CO-, 560m Nov07

CO-BO, BR, PY, GF



Caria castalia

DvG

CO-BO, BR, PY, GF

PE-, 450m



Caria castalia

BB

CO-BO, BR, PY, GF

CO-, -



Caria chrysame psittacus

PE-,
DvG
EC-PE



Caria chrysame psittacus

PE-, 1050m
DvG
EC-PE



Caria chrysame psittacus

EC-, 1350m
DvG
EC-PE



Caria chrysame psittacus

PE-,
DvG
EC-PE



Caria domitianus domitianus

CO-, 700m Jun07
BB
CAm-CO



Caria domitianus domitianus

CO-, 700m May24
BB
CAm-CO



Caria domitianus domitianus

CO-, 1450m Oct26
BB
CAm-CO



Caria domitianus domitianus

CO-, 1450m Oct26
BB
CAm-CO



Caria domitianus domitianus

GT-,
KG
CAm-CO



Caria domitianus domitianus

CO-, 700m May24
BB
CAm-CO



Caria domitianus domitianus

CO-, 700m Jul19
BB
CAm-CO



Caria domitianus domitianus

CO-, 700m May24
BB
CAm-CO



Caria domitianus vejento

CR-, TBt
MX-PN CO?



Caria domitianus vejento

CR-, TBt
MX-PN CO?



Caria ino ino

MX-, JK
W MX



Caria ino ino

MX-, JK
W MX



Caria ino ino

MX-, JK
W MX



Caria ino melicerta

US-, GC
US(Tx)-E MX



Caria ino melicerta

MX-, WC
US(Tx)-E MX



Caria ino melicerta

US-, KG
US(Tx)-E MX



Caria ino melicerta

MX-, WC
US(Tx)-E MX



Caria mantinea

CO-, 560m Feb09, FM
MX-BO,VZ,BR



Caria mantinea lampeto

CO-, 780m Jun14, BB
MX-BO,VZ



Caria mantinea lampeto

CO-, 780m Jun14, BB
MX-BO,VZ



2453

Caria mantinea lampeto

DW

CO-, 320m Jul17

MX-BO,VZ



2454

Caria mantinea lampeto

BB

CO-, 320m Abr05

MX-BO,VZ



2455

Caria mantinea lampeto

DvG

PE-, 650m

MX-BO,VZ



2456

Caria mantinea lampeto

MM

CO-, 780m Jun29

MX-BO,VZ



2457

Caria mantinea lampeto

BB

CO-,

MX-BO,VZ



2458

Caria mantinea mantinea

DvG

EC-,

PE-BR



2459

Caria mantinea mantinea

KG

BR-,

PE-BR



2460

Caria mantinea mantinea

DvG

PE-,

PE-BR



2461

Caria mantinea mantinea

KG

PE-,

PE-BR



2462

Caria mantinea mantinea

DvG

PE-,

PE-BR



2463

Caria mantinea mantinea

BBn

PE-,

PE-BR



2464

Caria mantinea mantinea

GC

BR-,

PE-BR



2465

Caria mantinea mantinea

EC-,
DvG
PE-BR



2466

Caria mantinea mantinea

PE-,
DvG
PE-BR



2467

Caria mantinea mantinea

PE-,
BBn
PE-BR



2468

Caria mantinea mantinea

BR-,
DW
PE-BR



2469

Caria marsyas

AR-,
DvG
BO-BR,AR,PY



2470

Caria marsyas

AR-,
DvG
BO-BR,AR,PY



2471

Caria marsyas

BR-, Feb17
MCC
BO-BR,AR,PY



2472

Caria marsyas

BR-, Mar17
MCC
BO-BR,AR,PY



2473

Caria marsyas

AR-, Jan25
DvG
BO-BR,AR,PY



2474

Caria plutargus amazonica

PE-, Oct11
JT
CO-BO,BR(Am)



2475

Caria plutargus plutargus ♂

AR-, 100m
DvG
BR-AR



2476

Caria plutargus plutargus ♂

AR-, 100m
DvG
BR-AR



Caria plutargus plutargus

♀

SP

BR-, -

BR-AR



Caria plutargus plutargus

RGv

BR-AR

BR-, Abr17



Caria plutargus plutargus

RL

BR-AR

CO-,



Caria rhacotis

KG

MX-PE,BR

CO-, Oct11



Caria rhacotis

BB

MX-PE,BR

CO-, 320m



Caria rhacotis

BB

MX-PE,BR

CO-,



Caria rhacotis

BB

MX-PE,BR

CO-, 580m

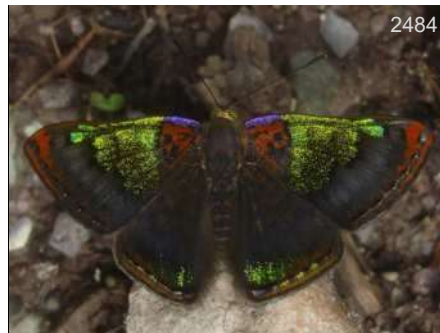

Caria rhacotis

KG

MX-PE,BR

CO-, Oct11



Caria spona

DvG

EC-PE,BR

PE-,



Caria spona

KG

EC-PE,BR

PE-,



Caria spona

KW

EC-PE,BR

PE-,



Caria spona

DvG

EC-PE,BR

PE-,



Caria sponsa

PE-,
EC-PE,BR



Caria sponsa

PE-,
EC-PE,BR



Caria sponsa

PE-, Nov25
EC-PE,BR



Caria sponsa

PE-,
EC-PE,BR



Caria stillaticia

MX-,
SW MX



Caria stillaticia

MX-,
SW MX



Caria stillaticia

MX-,
SW MX



Caria stillaticia

MX-,
SW MX



Caria stillaticia

MX-,
SW MX

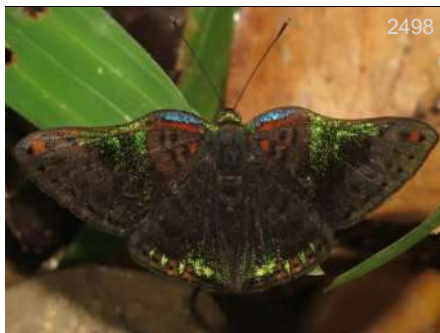

Caria trochilus

CO-, 200m
CO-PE,BR,Guianas



Caria trochilus

EC-,
CO-PE,BR,Guianas

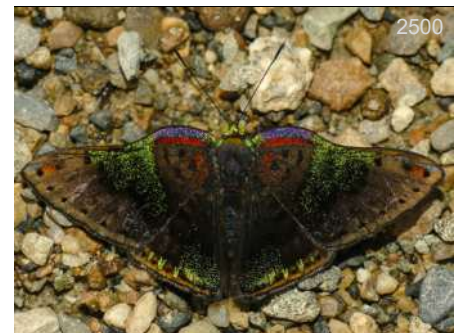

Caria trochilus

EC-,
CO-PE,BR,Guianas



2501

Caria trochilus

DvG

EC-,

CO-PE, BR, Guianas



2502

Caria trochilus

DvG

PE-,

CO-PE, BR, Guianas



2503

Caria trochilus

DvG

EC-,

CO-PE, BR, Guianas



2504

Caria trochilus

TH

CO-,

CO-PE, BR, Guianas



2505

Cariomothis chia

DvG

PE-,

PE-BR, SU, GF



2506

Cariomothis chia

DvG

PE-,

PE-BR, SU, GF



2507

Cariomothis erotylus

♂

DvG

PE-,

CO-BO



2508

Cariomothis erotylus

♂

DvG

PE-, 1350m Nov16

CO-BO



2509

Cariomothis erotylus

♂

DvG

PE-,

CO-BO



2510

Cariomothis erotylus

♀

DvG

PE-,

CO-BO



2511

Cariomothis erythromelas erythromelas

♂

DvG

PE-, 330m

PE-BR, Guianas

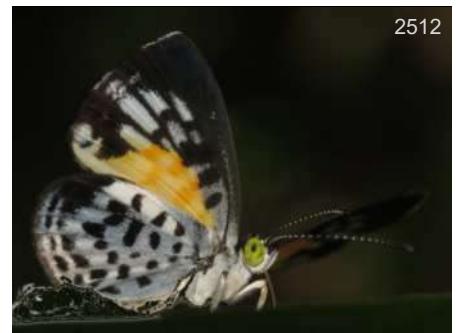

2512

Cariomothis erythromelas erythromelas

♂

DvG

PE-, 330m

PE-BR, Guianas



2513
Cariomothis erythromelas fulvus ♀
SBd
BR-, BR(MT)



2514
Cariomothis erythromelas suffusa ♂
KG
EC-, CO-PE



2515
Cariomothis erythromelas suffusa ♂
DvG
BR-, CO-PE



2516
Cariomothis erythromelas suffusa ♂
KK
PE-, CO-PE



2517
Cariomothis poeciloptera ♂
THn
CO-, 320m CR-EC



2518
Cariomothis poeciloptera ♂
KG
CO-, 320m Jun20 CR-EC



2519
Cariomothis poeciloptera melusina ♂
DvG
EC-, PN-EC



2520
Cariomothis poeciloptera melusina ♂
DvG
CO-, PN-EC



2521
Cariomothis poeciloptera melusina ♂
DvG
CO-, PN-EC



2522
Cariomothis poeciloptera melusina ♂
DvG
CO-, PN-EC



2523
Cariomothis poeciloptera poeciloptera ♀
KN
CR-, CR-PN



2524
Cartera vitula
RW
PE-, VZ-BO, BR



Cartea vitula

CO-, RM
VZ-BO, BR



Crocozona coecias arcuata

CO-, Ago16, DG
VZ-PE



Crocozona coecias arcuata

CO-, THn
VZ-PE



Crocozona coecias arcuata

CO-, 560m Feb09, FM
VZ-PE



Crocozona coecias coecias

PE-, DvG
EC-BO, BR(Am)



Crocozona coecias coecias

PE-, KG
EC-BO, BR(Am)



Crocozona coecias coecias

EC-, DvG
EC-BO, BR(Am)



Crocozona coecias coecias

PE-, 550m, DvG
EC-BO, BR(Am)



Crocozona coecias coecias

EC-, DvG
EC-BO, BR(Am)



Crocozona fasciata clusia

BO-, DvG
BO



Crocozona fasciata clusia

BO-, DvG
BO



Crocozona fasciata clusia

BO-, KK
BO



Crocozona fasciata clusia

DvG
BO-, BO



Crocozona fasciata fasciata

DvG
PE-, PE-BO



Crocozona fasciata fasciata

DvG
PE-, 1350m, PE-BO



Crocozona fasciata fasciata

DvG
PE-, 1500m, PE-BO



Crocozona pheretima

KG
CO-, 320m Jun19, CO



Crocozona pheretima

BB
CO-, - , CO



Crocozona pheretima

BB
CO-, 1450m, CO



Crocozona pheretima

KG
CO-, 320m Jun19, CO



Crocozona pheretima

BBt
CO-, 320m Jun20, CO



Crocozona pheretima

BB
CO-, - , CO



Cyrenia martia martia

DvG
PE-, 850m, 30, BR(Am), Guianas



Cyrenia martia martia

AN
PE-, 30, BR(Am), Guianas



Cyrenia martia martia

DvG

EC-, 30, BR(Am), Guianas



Cyrenia martia martia

DvG

EC-, 30, BR(Am), Guianas



Cyrenia martia martia

DvG

EC-, 30, BR(Am), Guianas



Cyrenia martia martia

DvG

EC-, 30, BR(Am), Guianas



Cyrenia martia martia

DvG

PE-, 850m, 30, BR(Am), Guianas



Cyrenia martia themis

BB

CO-, 320m Ene11, CR-BO, Amazon

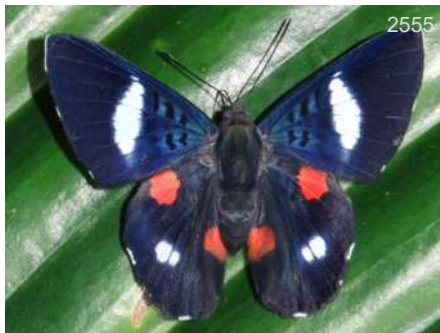

Cyrenia martia themis

PB

CO-, 320m Jun20, CR-BO, Amazon

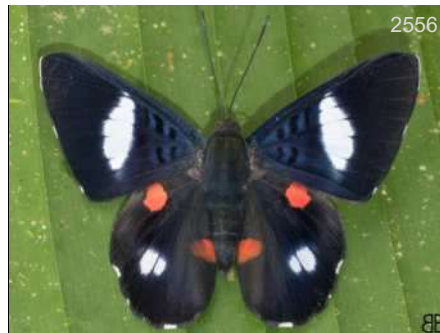

Cyrenia martia themis

BB

CO-, 350m Feb04, CR-BO, Amazon



Cyrenia martia themis

BB

CO-, 350m Feb04, CR-BO, Amazon



Chadia cadytis

Charis
BR-,

DvG

SE BR-PY



Chadia cadytis

Charis

BR-, 1100m

DvG

SE BR-PY



Chadia cadytis

Charis
BR-,

KG

SE BR-PY



2561

Chadia cadytis

Charis
BR-,

TH
SE BR-PY



2562

Chadia cadytis

Charis
BR-,

DvG
SE BR-PY



2563

Chadia cadytis

Charis
BR-,

DW
SE BR-PY



2564

Chadia cadytis

Charis
BR-,

TH
SE BR-PY



2565

Chadia cadytis

Charis
BR-,

DW
SE BR-PY



2566

Chalodeta chaonitis

PE-,

DvG
MX-BO, BR, Guianas



2567

Chalodeta chaonitis

BB
CO-, 400m Jul19

MX-BO, BR, Guianas



2568

Chalodeta chaonitis

PE-,

DvG
MX-BO, BR, Guianas



2569

Chalodeta chaonitis

EC-,

DvG
MX-BO, BR, Guianas



2570

Chalodeta chaonitis

PE-,

DvG
MX-BO, BR, Guianas



2571

Chalodeta chaonitis

CO-,

DvG
MX-BO, BR, Guianas



2572

Chalodeta chaonitis

CO-, -

BB
MX-BO, BR, Guianas



Chalodeta chaonitis

PE-,
DvG
MX-BO, BR, Guianas



Chalodeta chaonitis

CO-, 400m Jul19
BB
MX-BO, BR, Guianas



Chalodeta chaonitis

CO-,
DvG
MX-BO, BR, Guianas



Chalodeta chelonis

BR-,
DvG
BO-BR(RJ, SP)



Chalodeta chelonis

BR-, 1050m
DvG
BO-BR(RJ, SP)



Chalodeta chelonis

BR-,
DvG
BO-BR(RJ, SP)

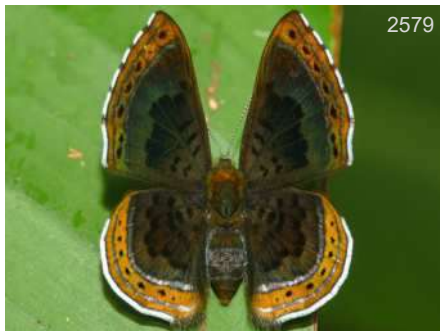

Chalodeta chitinosa

PE-,
DvG
CO-BO, BR, Guianas



Chalodeta chitinosa

PE-,
KG
CO-BO, BR, Guianas



Chalodeta chitinosa

EC-,
DvG
CO-BO, BR, Guianas



Chalodeta chitinosa

EC-,
DvG
CO-BO, BR, Guianas

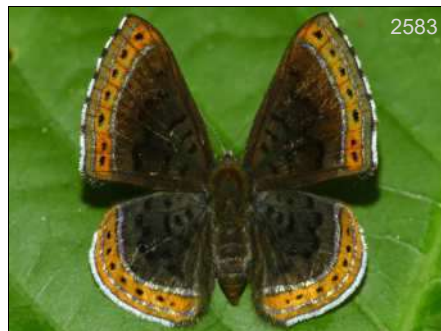

Chalodeta chlosine

PE-,
DvG
CO-BO, BR



Chalodeta chlosine

PE-,
DvG
CO-BO, BR



Chalodeta chlosine

PE-,
CO-BO, BR



Chalodeta lypera

PE-, 400m
GT-PE, BR



Chalodeta lypera

CO-, 1100m Mar11
GT-PE, BR



Chalodeta lypera

CO-, 1650m Mar23
GT-PE, BR



Chalodeta lypera

CO-, 320m Ene12
GT-PE, BR



Chalodeta lypera

CO-, 1450m
GT-PE, BR



Chalodeta lypera

CO-, 320m Ene26
GT-PE, BR



Chalodeta lypera

PE-, 400m
GT-PE, BR



Chalodeta lypera

EC-,
GT-PE, BR



Chalodeta panurga

PE-, 1200m
PE



Chalodeta panurga

PE-, 1200m
PE



Chalodeta panurga

PE-, 400m
PE



Chalodeta pescada

PE-, 1350m DvG
EC-PE



Chalodeta pescada

PE-, 1350m DvG
EC-PE



Chalodeta theodora

PE-, 1050m DvG
CO-BO, BR, AR



Chalodeta theodora

PE-, 950m DvG
CO-BO, BR, AR



Chalodeta theodora

AR-, 300m DvG
CO-BO, BR, AR



Chalodeta theodora

BO-, TH
CO-BO, BR, AR



Chalodeta theodora

AR-, 300m DvG
CO-BO, BR, AR



Chalodeta theodora

BO-, DvG
CO-BO, BR, AR



Chamaelimnas briola briola

CO-, 350m Feb04 BB
CO-PE, BR



Chamaelimnas briola briola

CO-, 1100m DvG
CO-PE, BR



Chamaelimnas briola briola

CO-, 1100m May19 BB
CO-PE, BR



Chamaelimnas briola meridionalis

AR-, DvG
BR, AR, PY



Chamaelimnas briola meridionalis

AR-,
BR-AR,PY



Chamaelimnas briola urbana

PE-, 1200m
PE



Chamaelimnas briola urbana

PE-, 1200m
PE



Chamaelimnas cydonia

CO-, 320m
PN-BR



Chamaelimnas joviana

BO-,
PE-AR



Chamaelimnas splendens

BO-,
CO-BO



Chamaelimnas tircis iaeris

PE-,
PE-BO,BR



Chamaelimnas tircis iaeris

PE-,
PE-BO,BR



Chamaelimnas tircis iaeris

PE-,
PE-BO,BR



Chamaelimnas tircis iaeris

PE-,
PE-BO,BR



Chamaelimnas tircis iaeris

PE-,
PE-BO,BR



Chamaelimnas tircis iaeris

CO-,
PE-BO,BR



Chamaelimnas tircis pansa

BR-, WC
BR(MT)



Chamaelimnas tircis pansa

BR-, WC
BR(MT)



Chamaelimnas tircis pansa

BR-, RH
BR(MT)



Charis anius

EC-, DvG
VZ, BR, UR, Guianas



Charis anius

BR-, DvG
VZ, BR, UR, Guianas



Charis anius

CO-, BB
VZ, BR, UR, Guianas



Charis anius

EC-, AN
VZ, BR, UR, Guianas



Charis anius

BR-, DvG
VZ, BR, UR, Guianas



Charis anius

CO-, BB
VZ, BR, UR, Guianas



Charis anius

EC-, DvG
VZ, BR, UR, Guianas



Charis anius

CO-, AN
VZ, BR, UR, Guianas



Charis anius

EC-, DvG
VZ, BR, UR, Guianas



2633

Charis anius



DvG

EC-, VZ, BR, UR, Guianas



2634

Chorinea amazon amazon

GC

BR-, PE-BO, BR(Am), AR



2635

Chorinea amazon amazon

HT

BO-, PE-BO, BR(Am), AR



2636

Chorinea amazon amazon

DvG

PE-, PE-BO, BR(Am), AR



2637

Chorinea batesii

KK

EC-, CO-EC, BR, Guianas



2638

Chorinea batesii batesii

AN

EC-, EC-BR



2639

Chorinea bogota

BB

CO-, 300m GT-EC



2640

Chorinea bogota

KG

PA-, GT-EC



2641

Chorinea gratiosa

DvG

EC-, EC-PE

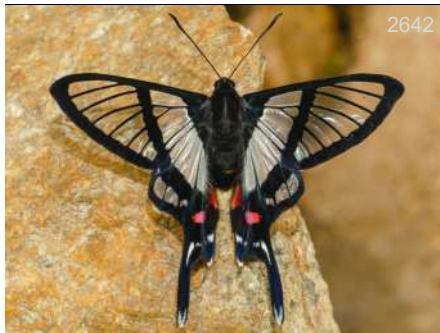

2642

Chorinea gratiosa

DvG

EC-, EC-PE

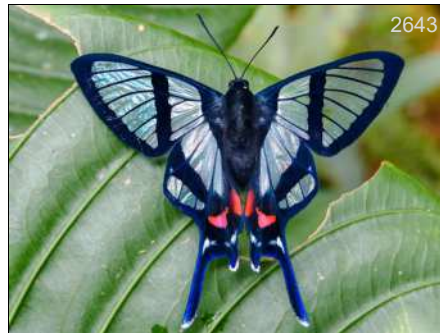

2643

Chorinea gratiosa

AN

EC-, EC-PE



2644

Chorinea gratiosa

AN

EC-, EC-PE



Chorinea gratiosa

AN
EC-, EC-PE



Chorinea gratiosa

DvG
PE-, EC-PE



Chorinea gratiosa

DvG
PE-, EC-PE



Chorinea gratiosa

DvG
EC-, EC-PE



Chorinea gratiosa

DvG
PE-, EC-PE



Chorinea heliconoides

DvG
AE-, VZ-BR,AR



Chorinea licursis

♀
JB
BR-, Dic24 CO? BR,AR



Chorinea licursis

♀
JB
BR-, Dic24 CO? BR,AR



Chorinea octavius

DvG
CO-, 200m Feb01 CO-BO,BR,Guianas

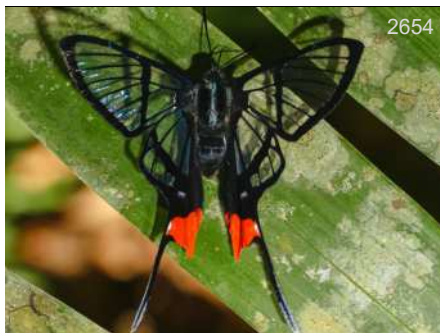

Chorinea octavius

DvG
PE-, 230m CO-BO,BR,Guianas



Chorinea octavius

AN
EC-, CO-BO,BR,Guianas

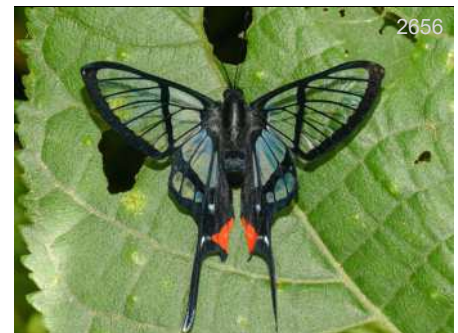

Chorinea octavius

DvG
EC-, 950m CO-BO,BR,Guianas



Chorinea octavius

AN
EC-, CO-BO, BR, Guianas



Chorinea octavius

DvG
CO-, 200m Feb01 CO-BO, BR, Guianas



Chorinea octavius orchestris

DvG
PE-, PE



Chorinea octavius orchestris

DvG
PE-, PE



Chorinea octavius orchestris

AN
PE-, PE



Chorinea octavius orchestris

DvG
PE-, PE



Chorinea sylphina

AN
PE-, PE-BO



Chorinea sylphina

DvG
PE-, PE-BO



Chorinea sylphina

DvG
PE-, PE-BO



Chorinea sylphina

AN
PE-, PE-BO



Chorinea sylphina

DvG
PE-, 2000m PE-BO

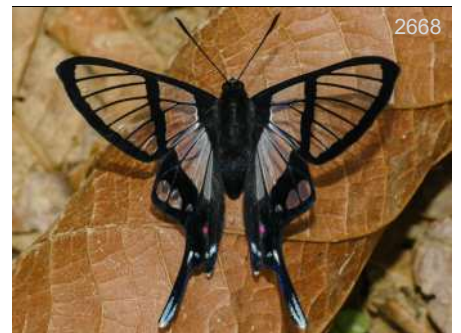

Chorinea sylphina

DvG
PE-, PE-BO



Chorinea sylphina

PE-,
DvG
PE-BO



Chorinea sylphina

PE-,
DvG
PE-BO



Chorinea sylphina

PE-,
DvG
PE-BO



Dachtola azora

BR-,
DvG
BR(RJ-ES)-AR



Dachtola azora

BR-,
DvG
BR(RJ-ES)-AR



Dachtola azora

BR-,
DvG
BR(RJ-ES)-AR



Dachtola azora

BR-,
JB
BR(RJ-ES)-AR



Dachtola virido

PE-, 1350m
DvG
BO-BR



Dachtola virido

EC-, 600m
DvG
BO-BR



Dachtola virido

PE-, 1350m
DvG
BO-BR



Dachtola virido

EC-, 600m
DvG
BO-BR



Detritivora barnesi

CO-, 320m
BB
MX-W EC



Detritivora barnesi ♂
KG
HN-, MX-W EC



Detritivora barnesi ♀
BB
CO-, MX-W EC



Detritivora barnesi
KG
HN-, MX-W EC



Detritivora barnesi
KG
MX-, MX-W EC



Detritivora cleonus ♂
GC
BR-, Jun03 VZ-EC,BR,Guianas



Detritivora cleonus ♀
AH
PE-, VZ-EC,BR,Guianas



Detritivora cleonus
WC
BR-, Jun28 VZ-EC,BR,Guianas



Detritivora gynaea
GC
PA-, May28 CO-PE,BR



Detritivora gynaea
BB
CO-, - CO-PE,BR



Detritivora gynaea
BB
CO-, - CO-PE,BR



Detritivora hermodora
BB
CO-, 700m Jun07 CR-VZ



Detritivora hermodora
BB
CO-, CR-VZ



2693

Detritivora hermodora

BB

CO-, 700m Jun07

CR-VZ



2694

Detritivora hermodora

BB

CO-,

CR-VZ



2695

Detritivora hermodora

BB

CO-, 700m Jun01

CR-VZ



2696

Detritivora hermodora

BB

CO-,

CR-VZ



2697

Detritivora manu

♂

DvG

PE-, Aug02

PE-BO



2698

Detritivora manu

♂

DvG

PE-, Aug02

PE-BO



2699

Detritivora nicolayi

♀

DW

PA-,

CR-PN-CO?



2700

Detritivora nicolayi

JMcD

CR-PN-CO?

PA-, 1500m



2701

Detritivora sp1

DvG

CO-, 1400m

-



2702

Detritivora sp1

KWs

CO-,

-



2703

Detritivora sp1

DvG

CO-, 1400m

-



2704

Detritivora sp2

KG

CO-, 850m

-



Detricivora sp2

KG

CO-, 850m



Detricivora sp2

KG

CO-, 850m



Detricivora sp4

KK

CO-, 200m



Detricivora sp4

SS

CO-, 200m



Detricivora sp4

SS

CO-, 200m



Detricivora sp5

DvG

PE-,

PE



Detricivora sp5

DvG

PE-,

PE



Detricivora sp6

DvG

PE-,

PE



Detricivora sp6

DvG

PE-,

PE



Detricivora sp7

DvG

PE-,

PE



Detricivora sp7

DvG

PE-,

PE



Exoplisia cadmeis

EP

PE-, 240m Sep05

HN-PE,BR,PY



Exoplisia cadmeis

RC
PE-, 240m Sep09 HN-PE,BR,PY



Exoplisia cadmeis

KG
PE-, 240m Oct29 HN-PE,BR,PY



Exoplisia cadmeis

FH
PE-, 240m Oct29 HN-PE,BR,PY



Exoplisia hypochalybe hypochalybe

Pbdy
PE-, MX-PE



Exoplisia hypochalybe hypochalybe

Pbdy
PE-, MX-PE



Inkana cutisca

♀
Lasaia BB
CO-, - CO-EC



Inkana cutisca

♀
Lasaia BB
CO-, - CO-EC



Inkana incoides

Lasaia UFPR
BR-, BR-AR,PY,UR



Inkana incoides

Lasaia UFPR
BR-, BR-AR,PY,UR



Isapis agyrtus falcis

BB
CO-, 780m Ago23 CO



Isapis agyrtus falcis

BB
CO-, 524m - CO



Isapis agyrtus falcis

BB
CO-, 880m Ago18 CO



Isapis agyrtus falcis

BB
CO-, CO



Isapis agyrtus falcis

BB
CO-, CO



Isapis agyrtus falcis

BB
CO-, 320m, CO



Isapis agyrtus hera

BBt
MX-, MX-PN



Isapis agyrtus sestus

DvG
PE-, 550m, CO-BO, BR(Am)



Isapis agyrtus sestus

KG
EC-, CO-BO, BR(Am)



Isapis agyrtus sestus

DvG
EC-, CO-BO, BR(Am)



Isapis agyrtus sestus

DvG
EC-, CO-BO, BR(Am)



Isapis agyrtus sestus

AN
PE-, CO-BO, BR(Am)



Isapis agyrtus sestus

DvG
EC-, CO-BO, BR(Am)



Isapis agyrtus sestus

DvG
PE-, 550m, CO-BO, BR(Am)



Isapis agyrtus sestus

DvG
PE-, CO-BO, BR(Am)



Ithomeis astrea

PE-, 1200m
KG
VZ-BR,GF



Ithomeis astrea

PE-, 1350m
DvG
VZ-BR,GF



Ithomeis astrea

PE-, 1200m
KG
VZ-BR,GF



Ithomeis astrea

PE-, 1350m
DvG
VZ-BR,GF



Ithomeis aurantiaca aurantiaca

BO-,
GS
BO-BR(Am)



Ithomeis aurantiaca coenoides

Nahida
EC-,
DvG
EC



Ithomeis aurantiaca coenoides

Nahida
EC-,
DvG
EC



Ithomeis aurantiaca corena

EC-,
MEM
CO-EC



Ithomeis aurantiaca heliconina

PE-, Nov25
DvG
PE-BR(Am)

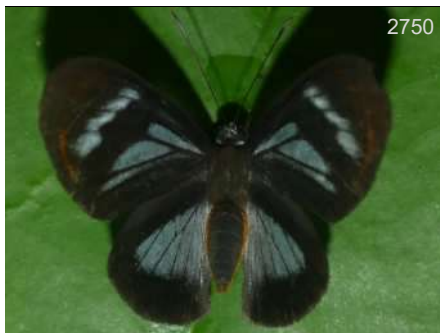

Ithomeis aurantiaca heliconina

PE-,
DvG
PE-BR(Am)



Ithomeis aurantiaca heliconina

PE-,
DvG
PE-BR(Am)



Ithomeis aurantiaca heliconina

PE-, Nov25
DvG
PE-BR(Am)



2753

Ithomeis aurantiaca lauronia

PE-, 1050m Oct26
KG
CO?PE-BO



2754

Ithomeis aurantiaca lauronia

PE-,
DvG
CO?PE-BO



2755

Ithomeis aurantiaca lauronia

PE-,
DvG
CO?PE-BO



2756

Ithomeis aurantiaca lauronia

PE-,
DvG
CO?PE-BO



2757

Ithomeis aurantiaca lauronia

BR-,
WC
CO?PE-BO



2758

Ithomeis aurantiaca lauronia

PE-,
DvG
CO?PE-BO



2759

Ithomeis aurantiaca lauronia

PE-,
DvG
CO?PE-BO



2760

Ithomeis aurantiaca mimica

EC-,
DvG
CO-BR



2761

Ithomeis aurantiaca mimica

EC-,
DvG
CO-BR



2762

Ithomeis aurantiaca satellites

PE-, 1370m
KK
PE-BR(Pa)



2763

Ithomeis aurantiaca satellites

PE-, 1370m
KK
PE-BR(Pa)



2764

Ithomeis aurantiaca trochois

Nahida
EC-,
DvG
CO-EC



2765

Ithomeis aurantiaca trochois

Nahida

EC-,

DvG
CO-EC



2766

Ithomeis coenoides

Nahida

EC-,

THn
CO-EC



2767

Ithomeis eulema caucana

♂

BB

CO-, 1800m Dic19

CO



2768

Ithomeis eulema caucana

♂

BB

CO-, 1800m Dic05

CO



2769

Ithomeis eulema eulema

BB

CO-, 350m Jul23

CO-VZ



2770

Ithomeis eulema eulema

BB

CO-, 350m Jul23

CO-VZ

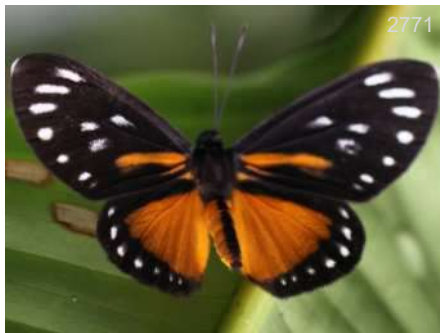

2771

Ithomeis eulema imitatrix

PA-,

KP
PN-CO



2772

Ithomeis eulema imitatrix

PA-,

KG
PN-CO

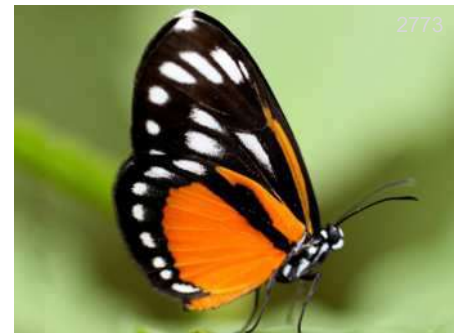

2773

Ithomeis eulema imitatrix

PA-,

KP
PN-CO



2774

Ithomeis eulema imitatrix

PA-,

KG
PN-CO

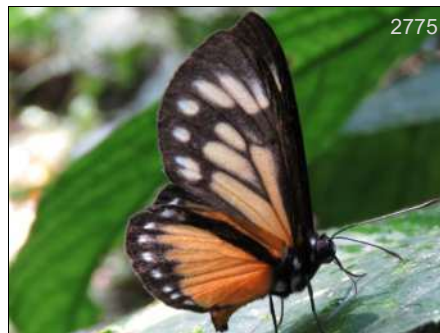

2775

Ithomeis eulema serena

CO-, Sep27

CRM
CO



2776

Ithomeis eulema serena

CO-, Sep28

CRM
CO



2777

Lasaia agesilas agesilas

♂

DvG

CO-, 1350m Sep28

-BO, BR, AR, Guianas



2778

Lasaia agesilas agesilas

♂

DvG

CO-, 1350m Sep25

-BO, BR, AR, Guianas



2779

Lasaia agesilas agesilas

♂

DvG

CO-, 1350m Sep28

-BO, BR, AR, Guianas



2780

Lasaia agesilas agesilas

♂

DvG

CO-, 1350m Sep25

-BO, BR, AR, Guianas



2781

Lasaia agesilas agesilas

♂

DvG

PE-,

-BO, BR, AR, Guianas



2782

Lasaia agesilas agesilas

♂

FM

CO-, 560m Ago01

-BO, BR, AR, Guianas



2783

Lasaia agesilas agesilas

♂

BB

CO-, 400m Jul19

-BO, BR, AR, Guianas



2784

Lasaia agesilas agesilas

♂

BB

CO-, -

-BO, BR, AR, Guianas



2785

Lasaia agesilas agesilas

♂

BB

CO-, 780m Nov01

-BO, BR, AR, Guianas



2786

Lasaia agesilas agesilas

♂

FM

CO-, 560m Nov07

-BO, BR, AR, Guianas

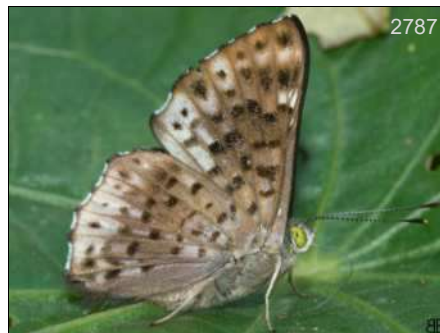

2787

Lasaia agesilas agesilas

♂

BB

CO-, 700m May24

-BO, BR, AR, Guianas



2788

Lasaia agesilas agesilas

♂

BB

CO-, 700m Jun14

-BO, BR, AR, Guianas



Lasaia agesilas callaina

MX-, WC
MX-CR



Lasaia agesilas callaina

MX-, Nov05 WS
MX-CR



Lasaia agesilas callaina

MX-, VP
MX-CR



Lasaia agesilas callaina

MX-, BBT
MX-CR



Lasaia arsis

CO-, 780m May21 BBT
MX-PE,GF,PY



Lasaia arsis

CO-, 560m Nov07 FM
MX-PE,GF,PY



Lasaia arsis

EC-, AN
MX-PE,GF,PY



Lasaia arsis

BR-, GC
MX-PE,GF,PY



Lasaia arsis

AR-, 200m DvG
MX-PE,GF,PY

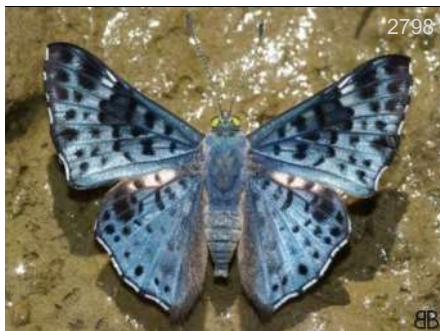

Lasaia arsis

CO-, Dic27 BB
MX-PE,GF,PY



Lasaia arsis

BR-, GC
MX-PE,GF,PY



Lasaia arsis

CO-, 780m May21 BB
MX-PE,GF,PY



2801

Lasaia arsis

AR-, 200m
DvG
MX-PE,GF,PY



2802

Lasaia kennethi

BO-,
PD
BO



2803

Lasaia kennethi

BO-,
PD
BO



2804

Lasaia maria anna

MX-,
WC
E MX



2805

Lasaia maria anna

MX-,
RL
E MX



2806

Lasaia maria anna

MX-,
WC
E MX



2807

Lasaia maria maria

MX-,
BBn
W MX-GT



2808

Lasaia maria maria

MX-,
BBn
W MX-GT



2809

Lasaia maritima

PE-,
IN
PE



2810

Lasaia maritima

PE-,
IN
PE

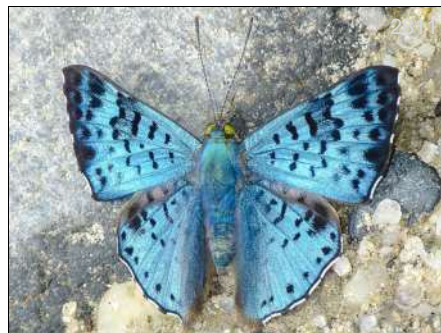

2811

Lasaia meris

EC-,
AN
CO-PE,BR,PY



2812

Lasaia meris

BR-,
GC
CO-PE,BR,PY



Lasaia meris

BR-, GC
CO-PE, BR, PY



Lasaia moeros

PE-, 900m, KK
CO-PE



Lasaia moeros

CO-, Oct11, KK
CO-PE



Lasaia moeros

PE-, TH
CO-PE



Lasaia moeros

PE-, Nov13, WS
CO-PE



Lasaia oileus

MX-, LZ
MX-AR



Lasaia pseudomeris

PE-, 230m, DvG
!-PE, VZ, BR, Guianas



Lasaia pseudomeris

PE-, KG
!-PE, VZ, BR, Guianas



Lasaia pseudomeris

CO-, KK
!-PE, VZ, BR, Guianas



Lasaia pseudomeris

CO-, 200m Oct18, KK
!-PE, VZ, BR, Guianas



Lasaia pseudomeris

CO-, 780m May21, BBt
!-PE, VZ, BR, Guianas



Lasaia sessilis

MX-, RL
MX-CR



2825

Lasia sessilis

MX-, WC
MX-CR



2826

Lasia sessilis

MX-, WC
MX-CR



2827

Lasia sula peninsularis ♂

MX-, WC
US(Tx)-E MX



2828

Lasia sula peninsularis ♂

US-, ET
US(Tx)-E MX



2829

Lasia sula peninsularis ♂

US-, ET
US(Tx)-E MX



2830

Lasia sula peninsularis ♀

US-, ET
US(Tx)-E MX



2831

Lasia sula peninsularis ♀

MX-, BBn
US(Tx)-E MX



2832

Lasia sula sula ♂

MX-, KG
W MX-PN



2833

Lasia sula sula ♀

MX-, BBt
W MX-PN

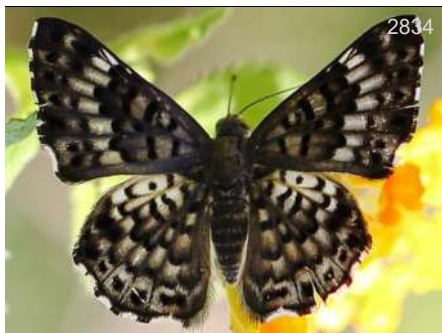

2834

Lasia sula sula ♀

PA-, KP
W MX-PN

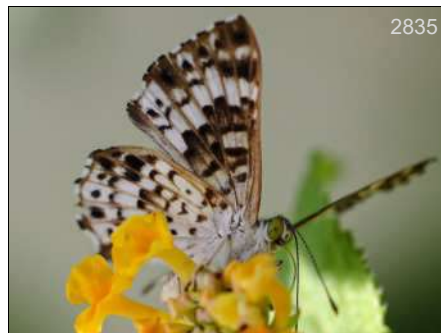

2835

Lasia sula sula ♀

PA-, KP
W MX-PN

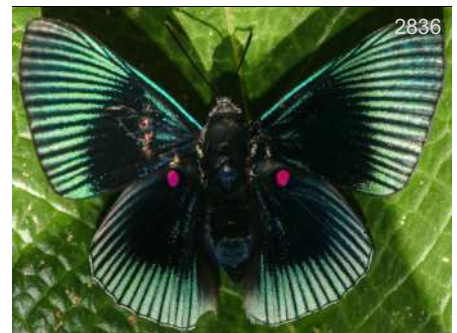

2836

Lyropteryx apollonia apollonia

PE-, DvG
PE-BO, BR, GF



2837

Lyropteryx apollonia apollonia

PE-,
DvG
PE-BO,BR,GF



2838

Lyropteryx apollonia diana

CO-,
MQ
CO-EC



2839

Lyropteryx apollonia diana

EC-,
KK
CO-EC



2840

Lyropteryx apollonia diana

EC-,
AN
CO-EC



2841

Lyropteryx apollonia diana

EC-, 600m
DvG
CO-EC



2842

Lyropteryx apollonia diana

EC-,
KK
CO-EC



2843

Lyropteryx apollonia diana

CO-, 560m Nov07
FM
CO-EC



2844

Lyropteryx apollonia diana

EC-, 600m
DvG
CO-EC



2845

Lyropteryx apollonia diana

CO-,
MQ
CO-EC



2846

Lyropteryx apollonia sparsa

BR-,
GC
BR(MT)



2847

Lyropteryx apollonia sparsa

BR-,
GC
BR(MT)



2848

Lyropteryx diadocis

PE-,
DvG
CO-PE,BR(Am),GF



Lyropteryx diadocis

PE-, CO-PE, BR(Am), GF
KK



Lyropteryx diadocis

PE-, CO-PE, BR(Am), GF
DvG



Lyropteryx diadocis

PE-, CO-PE, BR(Am), GF
DvG



Lyropteryx diadocis

PE-, CO-PE, BR(Am), GF
DvG

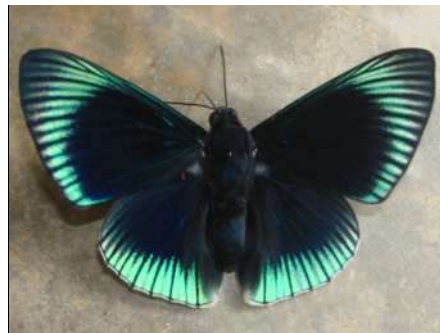

Lyropteryx lyra cleadas ♂

CO-, MX-CO
KG



Lyropteryx lyra cleadas ♂

CO-, 400m Jul19
BB
MX-CO



Lyropteryx lyra cleadas ♂

CO-, MX-CO
PB



Lyropteryx lyra cleadas ♂

CO-, 400m Jul19
BB
MX-CO



Lyropteryx lyra cleadas ♂

CO-, 400m
BB
MX-CO

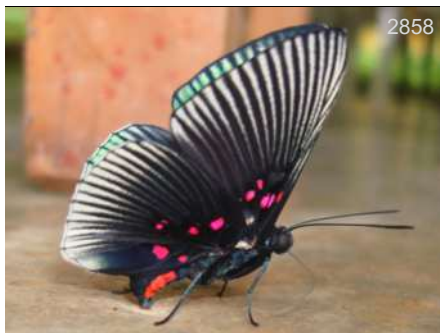

Lyropteryx lyra cleadas ♂

CO-, MX-CO
KG



Lyropteryx lyra cleadas ♀

HO-, MX-CO
RL



Lyropteryx lyra cleadas ♀

HO-, MX-CO
RL



Lyropteryx lyra cleadas

OE
CO-, Aug28 MX-CO



Lyropteryx terpsichore

2862 ♂
KG
BO-, CO-BO, BR, PY, GY



Lyropteryx terpsichore

2863 ♂
KG
BO-, CO-BO, BR, PY, GY

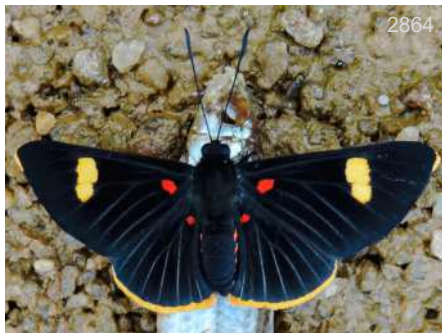

Melanis aegates

2864 GP
BR-, BO-BR, Guianas, AR



Melanis aegates

2865 GC
BR-, BO-BR, Guianas, AR



Melanis aegates

2866 JB
BR-, BO-BR, Guianas, AR



Melanis cephise

2867 BBK
SV-, W MX-CR



Melanis cephise

2868 KG
MX-, W MX-CR



Melanis cephise

2869 JK
MX-, W MX-CR

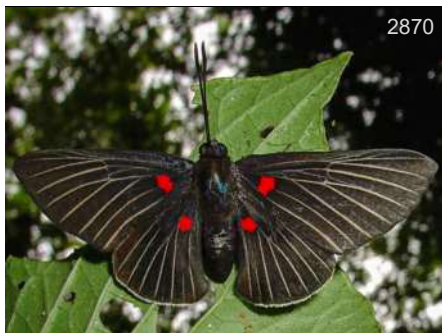

Melanis cephise

2870 RL
NI-, W MX-CR



Melanis cercopes

2871 DvG
PE-, PE-BO



Melanis cercopes

2872 KK
PE-, PE-BO



2873

Melanis cercopes

DvG

PE-, 650m

PE-BO



2874

Melanis cercopes

DvG

PE-, 650m

PE-BO



2875

Melanis cinaron

BB

CO-, 1850m May14

CO-PE, BR



2876

Melanis cinaron

KK

EC-,

CO-PE, BR



2877

Melanis cinaron

AN

EC-,

CO-PE, BR



2878

Melanis cinaron

DvG

PE-,

CO-PE, BR



2879

Melanis cinaron

KG

EC-,

CO-PE, BR



2880

Melanis cinaron

BB

CO-, 1800m Feb07

CO-PE, BR

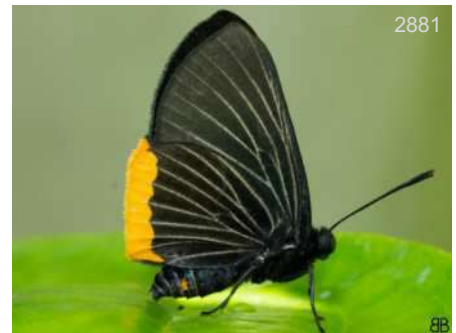

2881

Melanis cinaron

BB

CO-, 1800m

CO-PE, BR



2882

Melanis cinaron

DvG

PE-,

CO-PE, BR



2883

Melanis cinaron

DvG

PE-,

CO-PE, BR



2884

Melanis cratia

UNC

CO-,

CO



Melanis electron

BB

CO-, 780m Ago16

BZ-PE,BR,Guianas



Melanis electron

BB

CO-, 524m -

BZ-PE,BR,Guianas



Melanis electron

DvG

CO-, 700m

BZ-PE,BR,Guianas



Melanis electron

DvG

CO-, 750m

BZ-PE,BR,Guianas



Melanis electron

DvG

CO-, 200m Feb02

BZ-PE,BR,Guianas



Melanis electron

DvG

CO-, 200m Feb02

BZ-PE,BR,Guianas



Melanis electron

BB

CO-, 524m -

BZ-PE,BR,Guianas



Melanis electron melantho

DvG

PA-, 550m

BZ-N CO



Melanis electron melantho

BB

CO-, -

BZ-N CO



Melanis electron melantho

BB

CO-, -

BZ-N CO



Melanis electron melantho

BB

CO-, 780m Jun14

BZ-N CO



Melanis electron pronostriga

DvG

BR-, 80m

CO-VZ,BR,Guianas



2897

Melanis electron pronostriga

DvG

BR-, 80m

CO-VZ, BR, Guianas



2898

Melanis electron rabuscula

DvG

PE-, 400m

PE-BO, BR(Am)



2899

Melanis electron rabuscula

DvG

PE-, 400m

PE-BO, BR(Am)



2900

Melanis hillapana cratippa

MCC

BR-, May03

BR-AR, PY



2901

Melanis hillapana cratippa

MCC

BR-, Apr16

BR-AR, PY



2902

Melanis hillapana hillapana

DvG

PE-, 350m

PE-BO



2903

Melanis hillapana hillapana

KK

PE-, 500m

PE-BO



2904

Melanis hillapana hillapana

DvG

PE-, 500m

PE-BO



2905

Melanis hodia

BB

CO-, 1800m

CO-VZ



2906

Melanis hodia

BB

CO-, 1800m

CO-VZ



2907

Melanis hodia

BB

CO-, 1900m Feb05

CO-VZ



2908

Melanis hodia

KG

CO-, 1500m

CO-VZ



2909

BB

Melanis hodia

BB

CO-, 1800m

CO-VZ



2910

BB

Melanis hodia

BB

CO-, 1900m Feb05

CO-VZ



2911

BB

Melanis leucophlegma

BB

CO-, 5m Dic29

CO-PE



2912

Melanis leucophlegma

KG

PE-,

CO-PE



2913

Melanis leucophlegma

JSn

EC-,

CO-PE



2914

Melanis leucophlegma

DW

EC-,

CO-PE



2915

Melanis leucophlegma

JSn

EC-,

CO-PE



2916

Melanis leucophlegma

DW

EC-,

CO-PE



2917

Melanis marathon assimulata

DvG

CO-, 750m

CO



2918

Melanis marathon assimulata

DvG

CO-, 750m

CO



2919

Melanis marathon charon

KG

AR-,

BR(RJ)-AR,PY



2920

Melanis marathon charon

DvG

AR-, 200m

BR(RJ)-AR,PY



2921

Melanis marathon charon

DvG

AR-, 200m

BR(RJ)-AR,PY



2922

Melanis marathon marathon

FM

CO-, 560m Ene31

CO-PE



2923

Melanis marathon marathon

FM

CO-, 560m Ago01

CO-PE



2924

Melanis marathon marathon

BB

CO-, 1050m

CO-PE



2925

Melanis marathon marathon

BB

CO-, 800m

CO-PE



2926

Melanis marathon marathon

BB

CO-,

CO-PE



2927

Melanis marathon marathon

KG

PE-, 500m

CO-PE



2928

Melanis marathon marathon

DvG

PE-, 500m

CO-PE



2929

Melanis marathon stenotaenia

DvG

PE-, 230m

PE-BO



2930

Melanis marathon stenotaenia

DvG

PE-, 500m

PE-BO



2931

Melanis marathon stenotaenia

DvG

PE-, 270m

PE-BO



2932

Melanis marathon stenotaenia

DvG

PE-,

PE-BO



Melanis marathon stenotaenia

DvG
PE-, PE-BO



Melanis passiena

♀
KK
PE-, 1970m Nov14 CO-BO



Melanis passiena

KG
PE-, CO-BO



Melanis passiena

DvG
EC-, CO-BO



Melanis passiena

DvG
PE-, 1100m CO-BO



Melanis passiena

DvG
EC-, CO-BO



Melanis pixe corvina

BB
CO-, 1800m Feb07 CO



Melanis pixe pixe

KG
MX-, US(Tx)-GT



Melanis pixe pixe

RL
MX-, US(Tx)-GT



Melanis pixe sanguinea

KP
PA-, HN-CO



Melanis pixe sanguinea

KP
PA-, HN-CO



Melanis pseudoalena

BB
CO-, 1800m Feb25 CO



Melanis pseudoalena

BB
CO-
CO-
1800m Feb1



Melanis pseudoalena

BB
CO-
CO-
1800m Feb11



Melanis pseudoalena

BB
CO-
CO-
1800m Feb07



Melanis pseudoalena

BB
CO-
CO-
1800m Feb25



Melanis smithiae smithiae

DvG
PE-
PE-BO, BR, AR



Melanis smithiae smithiae

KK
PE-
PE-BO, BR, AR



Melanis smithiae smithiae

DvG
PE-
PE-BO, BR, AR



Melanis smithiae smithiae

DvG
PE-
PE-BO, BR, AR



Melanis smithiae smithiae

AN
PE-
PE-BO, BR, AR



Melanis smithiae xarifa

KG
EC-
VZ-EC, BR, GF
600m



Melanis smithiae xarifa

DvG
CO-
VZ-EC, BR, GF
1300m



Melanis unxia unxia

KG
BR-
BR(RJ)



Melanis xenia ambryllis

BO-, PD
BO-PY



Melanis xenia xenia

AR-, 300m, DvG
BR-AR



Melanis xenia xenia

AR-, 300m, DvG
BR-AR



Melanis xenia xenia

AR-, 200m, DvG
BR-AR



Melanis xenia xenia

AR-, 300m, DvG
BR-AR



Metacharis fergusi

EC-, Dec06, DvG
EC



Metacharis lucius

PE-, Nov01, DvG
VZ-BO, BR, Guianas



Metacharis lucius

CO-, 200m, DvG
VZ-BO, BR, Guianas



Metacharis lucius

PE-, Nov01, DvG
VZ-BO, BR, Guianas



Metacharis lucius

GY-, DvG
VZ-BO, BR, Guianas



Metacharis regalis indissimilis

EC-, KG
CO-PE



Metacharis regalis indissimilis

CO-, 200m, DvG
CO-PE



2969

Metacharis regalis indissimilis ♂

♂

DvG

CO-, 200m

CO-PE



2970

Metacharis regalis indissimilis ♀

♀

KK

EC-,

CO-PE



2971

Metacharis regalis indissimilis

DvG

EC-, Oct28

CO-PE



2972

Metacharis regalis regalis ♂

♂

DvG

BR-, Aug21

VZ-BR(Am),BO



2973

Metacharis syloes ♂

♂

DvG

PE-, Nov24

VZ-BO



2974

Metacharis syloes ♂

♂

DvG

PE-, Nov15

VZ-BO



2975

Metacharis syloes ♂

♂

DvG

PE-, Nov15

VZ-BO



2976

Metacharis syloes ♀

♀

BB

CO-,

VZ-BO



2977

Metacharis victrix ♂

♂

FM

CO-, Ene30

NI-W EC



2978

Metacharis victrix

BB

CO-, 700m Abr04

NI-W EC



2979

Metacharis victrix

BB

CO-, 400m Jul19

NI-W EC



2980

Metacharis victrix

BB

CO-, 320m Abr05

NI-W EC



2981

Metacharis victrix

BB

CO-, 400m Jul19

NI-W EC



2982

Metacharis xanthocraspedum

♂

DvG

EC-, Sep15

CO-EC



2983

Metacharis xanthocraspedum

♂

DvG

EC-, Sep15

CO-EC



2984

Monethe albertus albertus

DvG

PE-, Jun17

CO-PE,BR,GF



2985

Monethe albertus albertus

DvG

PE-, Jun17

CO-PE,BR,GF



2986

Monethe albertus albertus

FM

CO-, 560m Ago01

CO-PE,BR,GF



2987

Monethe albertus rudolphus

BB

CO-, -

HN-CO



2988

Monethe albertus rudolphus

BB

CO-, -

HN-CO



2989

Monethe albertus rudolphus

BB

CO-, -

HN-CO

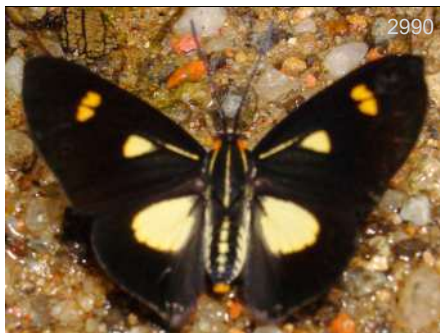

2990

Monethe alphonsus

DW

BR-,

SU-BR,AR,PY



2991

Monethe alphonsus

DvG

BR-,

SU-BR,AR,PY



2992

Monethe alphonsus

DW

BR-,

SU-BR,AR,PY



2993

Monethe alphonsus

DW

BR-,

SU-BR,AR,PY



2994

Necyria bellona ahrenholzi

♀

DvG

PE-,

PE



2995

Necyria bellona ahrenholzi

♀

DvG

PE-,

PE



2996

Necyria bellona ahrenholzi

DvG

PE-,

PE



2997

Necyria bellona bellona

♂

DvG

BO-,

PE-BO



2998

Necyria bellona bellona

♂

DvG

PE-,

PE-BO



2999

Necyria bellona bellona

♂

DvG

BO-,

PE-BO



3000

Necyria bellona gerhardi

♂

DvG

PE-,

PE



3001

Necyria bellona incendiaria

♂

KG

CO-, 1850m Ene31

CO



3002

Necyria bellona incendiaria

♂

KG

CO-,

CO



3003

Necyria bellona incendiaria

♂

BB

CO-,

CO



3004

Necyria bellona incendiaria

♂

BB

CO-, -

CO



3005

Necyria bellona incendiaria

♂

BB

CO-, 1800m Ene02

CO



3006

Necyria bellona incendiaria

♂

BB

CO-,

CO



3007

Necyria bellona incendiaria

♂

BB

CO-,

CO



3008

Necyria bellona incendiaria

♂

DW

CO-,

CO



3009

Necyria bellona incendiaria

♂

KG

CO-, 1900m

CO



3010

Necyria bellona incendiaria

♀

BB

CO-,

CO



3011

Necyria bellona manco

♂

MR

CO-,

CO-EC



3012

Necyria bellona manco

♂

TE

CO-,

CO-EC



3013

Necyria bellona manco

♂

MR

CO-,

CO-EC



3014

Necyria bellona saundersii

♂

FH

CO-, Jun09

VZ-E CO,EC



3015

Necyria bellona saundersii

♂

DW

CO-,

VZ-E CO,EC



3016

Necyria bellona saundersii

♂

BBt

EC-,

VZ-E CO,EC



3017

Necyria bellona saundersii

♀

DvG

EC-,

VZ-E CO,EC



3018

Necyria bellona saundersii

♀

AN

EC-,

VZ-E CO,EC



3019

Necyria bellona westwoodi

♂

TH

PE-,

PE



3020

Necyria bellona westwoodi

♂

KG

PE-,

PE



3021

Necyria bellona westwoodi

♂

KG

PE-,

PE



3022

Necyria bellona whitelyiana

♂

DvG

PE-,

S PE



3023

Necyria bellona whitelyiana

♂

KK

PE-,

S PE



3024

Necyria bellona whitelyiana

♂

DvG

PE-, 2100m Nov10

S PE



3025

Necyria bellona whitelyiana

♂

DvG

PE-, 1400m

S PE



3026

Necyria bellona whitelyiana

♂

KK

PE-,

S PE



3027

Necyria bellona zaneta

♂

KG

CO-, 1500m Sep01

W CO-EC



3028

Necyria bellona zaneta

♂

SS

CO-, Sep12

W CO-EC



3029

Necyria bellona zaneta

♂

BB

CO-, 1700m Oct12

W CO-EC



3030

Necyria bellona zaneta

♂

BB

CO-, Ene06

W CO-EC



3031

Necyria bellona zaneta

♂

DvG

EC-,

W CO-EC



3032

Necyria bellona zaneta

♂

KG

CO-, 1500m Sep01

W CO-EC



3033

Necyria bellona zaneta

♀

DvG

CO-, 1700m Jun28

W CO-EC



3034

Necyria bellona zaneta

♀

NA

CO-,

W CO-EC



3035

Necyria bellona zaneta

♀

DvG

CO-, 1700m Jun28

W CO-EC



3036

Necyria duellona beltiana

♀

KP

PA-,

NI-W CO



3037

Necyria duellona beltiana

♀

KP

PA-,

NI-W CO



3038

Necyria duellona diva

♂

MM

CO-,

W CO-EC



3039

Necyria duellona diva

♂

DvG

CO-,

W CO-EC



3040

Necyria duellona diva

♂

DvG

CO-, 1400m Jun09

W CO-EC



Necyria duellona diva

♂

DvG

CO-, 1350m Jun25

W CO-EC



Necyria duellona diva

♂

DvG

CO-, 1400m Jun09

W CO-EC



Necyria duellona diva

♂

DvG

CO-,

W CO-EC



Necyria duellona diva

JGz

CO-, Oct21

W CO-EC



Necyria duellona duellona

DvG

EC-,

EC

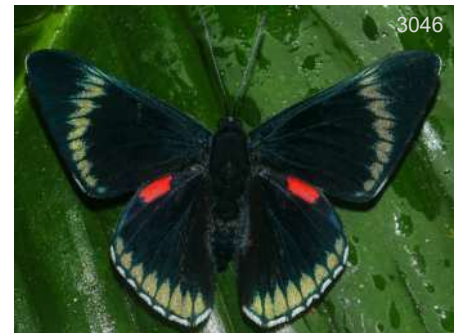

Necyria duellona duellona

DvG

EC-,

EC



Necyria duellona duellona

DvG

EC-,

EC



Necyria duellona duellona

KG

EC-,

EC



Necyria duellona duellona

DvG

EC-,

EC



Notheme erota agathon

KW

BR-,

BR(Ba,RJ)



Notheme erota agathon

KW

BR-,

BR(Ba,RJ)



Notheme erota angellus

DvG

AR-,

BR-AR,PY



Notheme erota angellus

AR-,
BR-AR,PY



Notheme erota angellus

AR-,
BR-AR,PY



Notheme erota diadema

BR-,
MX-BO



Notheme erota diadema

CO-, 690m -
MX-BO



Notheme erota diadema

BR-,
MX-BO



Notheme erota diadema

PE-,
MX-BO



Notheme erota diadema

PE-,
MX-BO



Notheme erota diadema

CO-, 690m -
MX-BO



Notheme erota diadema

CO-, 690m -
MX-BO



Notheme erota diadema

CO-, 780m Ago16
MX-BO



Notheme erota diadema

BR-,
MX-BO



Notheme erota hemicosmeta

BR-, Jun03
MCC
BR(SP)



Notheme erota hemicosmeta

BR-, Dec19
MCC
BR(SP)



Oco ocellata

CO-, 640m
Seco
DvG
VZ-CO



Panara jarbas

BR-,
DW
SE BR



Panara jarbas

BR-,
DW
SE BR



Panara jarbas

BR-,
DW
SE BR



Panara phereclus

EC-,
AN
VZ-BO, BR, Guianas



Panara phereclus

EC-,
AN
VZ-BO, BR, Guianas



Panara phereclus

PE-, 1050m
DvG
VZ-BO, BR, Guianas



Panara phereclus

PE-,
DvG
VZ-BO, BR, Guianas



Panara phereclus

PE-,
DvG
VZ-BO, BR, Guianas



Panara phereclus

PE-, 550m Oct29
DvG
VZ-BO, BR, Guianas



Panara phereclus

PE-,
KK
VZ-BO, BR, Guianas



Panara phereclus

PE-,
VZ-BO,BR,Guianas



Panara phereclus

PE-, 550m Oct29
VZ-BO,BR,Guianas



Panara phereclus

PE-,
VZ-BO,BR,Guianas



Panara phereclus

PE-,
VZ-BO,BR,Guianas



Panara soana

BR-,
BR



Panara soana

BR-,
BR



Panara soana

BR-,
BR



Panara soana

BR-,
BR



Paraphthonia cteatus

PE-, 1350m
PE



Paraphthonia cteatus

PE-, 1350m
PE



Paraphthonia cteatus

PE-, 1350m
PE



Paraphthonia cteatus

PE-, 1350m
PE



Paraphthonia cteatus

PE-, 1350m
DvG
PE



Paraphthonia cteatus

PE-,
DvG
PE



Paraphthonia sp1

PE-,
DvG
PE



Paraphthonia sp1

PE-,
DvG
PE



Paraphthonia sp1

PE-,
DvG
PE



Parcella amarynthina

CO-, -
BB
PN-AR,GF



Parcella amarynthina

CO-, 690m -
BB
PN-AR,GF

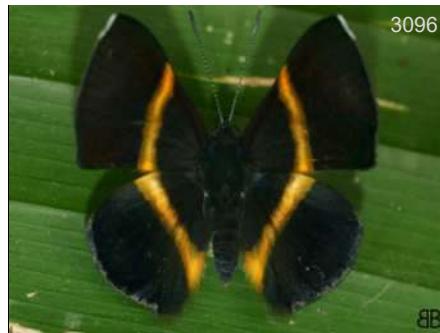

Parcella amarynthina

CO-, 320m Ene26
BB
PN-AR,GF



Parcella amarynthina

CO-, 780m Jul04
BB
PN-AR,GF



Parcella amarynthina

PE-, Nov08
DvG
PN-AR,GF



Parcella amarynthina

CO-, 560m Nov07
FM
PN-AR,GF



Parcella amarynthina

CO-, 690m -
BB
PN-AR,GF



Parcella amarynthina

BB
CO-, - PN-AR,GF



Pheles atricolor

JAR
BR-, PE-BO, BR, AR, GF



Pheles atricolor atricolor

MCC
BR-, Dec07 PE-BO, BR, AR, PY



Pheles heliconides

KG
PE-, PE, BR(Am), Guianas



Pheles heliconides

DvG
PE-, PE, BR(Am), Guianas



Pheles melanchroia

JK
MX-, MX-GT



Pheles melanchroia

JK
MX-, MX-GT



Pheles melanchroia

JK
MX-, MX-GT



Pheles ochracea

♀
TS
PA-, PN-VZ



Pheles ochracea

♀
DvG
PA-, PN-VZ



Pheles ochracea

♀
DvG
PA-, PN-VZ



Pheles strigosa strigosa

♂
BB
CO-, 320m MX-VZ



3113

Pheles strigosa strigosa

♂

DW

CO-, 350m

MX-VZ



3114

Pheles strigosa strigosa

♀

BB

CO-, 295m Jun07

MX-VZ



3115

Pheles strigosa strigosa

♀

KG

CO-, 350m

MX-VZ



3116

Rhetus arcus

♂

BB

CO-, 690m Oct30

MX-BO, BR, Guianas



3117

Rhetus arcus

♂

BB

CO-, -

MX-BO, BR, Guianas



3118

Rhetus arcus amycus

♂

JAR

BR-, -

BR(SC)



3119

Rhetus arcus beutelspacheri

♂

KG

MX-,

W MX

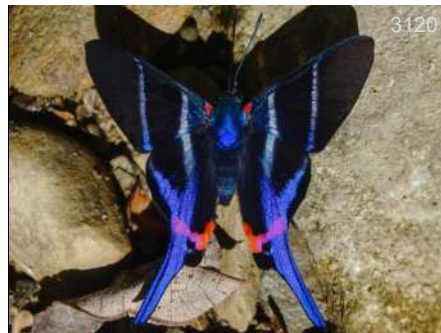

3120

Rhetus arcus beutelspacheri

♂

KG

MX-,

W MX



3121

Rhetus arcus beutelspacheri

♂

KG

MX-,

W MX



3122

Rhetus arcus castigatus

♂

DW

GT-,

GT-CR, PN?



3123

Rhetus arcus castigatus

♀

KP

PA-,

GT-CR, PN?

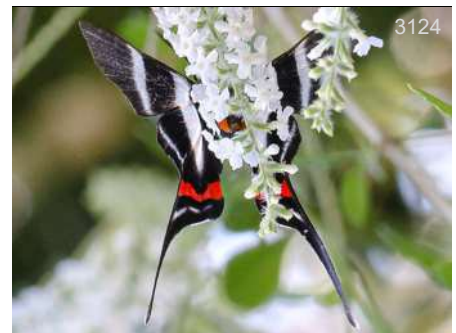

3124

Rhetus arcus castigatus

♀

KP

PA-,

GT-CR, PN?



3125

Rhetus arcus huana

♂

KG

PE-,

EC-BO, BR(Am)



3126

Rhetus arcus huana

♂

RH

BR-,

EC-BO, BR(Am)



3127

Rhetus arcus huana

♂

RH

BR-,

EC-BO, BR(Am)



3128

Rhetus arcus huana

♂

DvG

EC-,

EC-BO, BR(Am)



3129

Rhetus arcus huana

♂

DvG

PE-, 230m

EC-BO, BR(Am)



3130

Rhetus arcus huana

♂

WC

BR-,

EC-BO, BR(Am)



3131

Rhetus arcus pacificus

♂

DvG

EC-,

W CO-W EC



3132

Rhetus arcus thia

♂

WC

MX-,

E MX



3133

Rhetus arcus thia

♂

WC

MX-,

E MX



3134

Rhetus arcus thia

♂

KG

MX-,

E MX



3135

Rhetus arcus thia

♀

BBn

MX-,

E MX

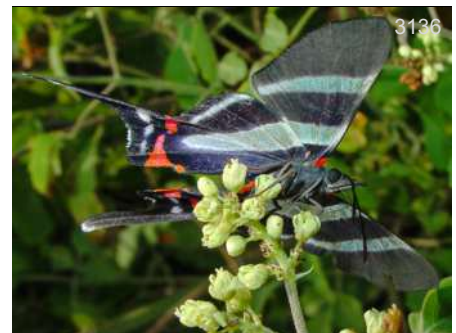

3136

Rhetus arcus thia

♀

WC

MX-,

E MX



3137

Rhetus arcus thia

♀

WC
E MX

MX-,



3138

Rhetus arcus thia

♀

BBn
E MX

MX-,



3139

Rhetus dysonii caligosus

♂

BB
CR-EC

CO-, 1970m



3140

Rhetus dysonii caligosus

♂

BB
CR-EC

CO-,



3141

Rhetus dysonii caligosus

♂

BB
CR-EC

CO-, -



3142

Rhetus dysonii caligosus

♂

DvG
CR-EC

CO-, 800m



3143

Rhetus dysonii caligosus

♂

BB
CR-EC

CO-, -



3144

Rhetus dysonii caligosus

♀

KG
CR-EC

CO-, 1850m Sep13



3145

Rhetus dysonii caligosus

♀

KG
CR-EC

CO-, 1850m Sep13



3146

Rhetus dysonii psecas

♂

DvG
CO-BO, BR

PE-, 1450m

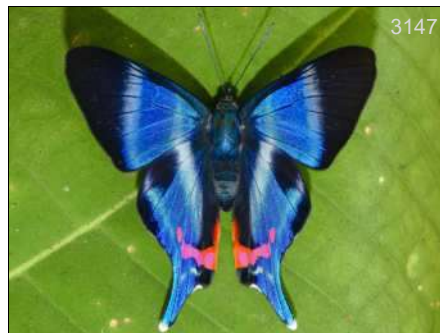

3147

Rhetus dysonii psecas

♂

DvG
CO-BO, BR

PE-, 1350m



3148

Rhetus dysonii psecas

♂

DvG
CO-BO, BR

PE-, 1350m



3149
Rhetus dysonii psecas ♂
BB
CO-, 1350m Ene07 CO-BO, BR



3150
Rhetus dysonii psecas ♂
KG
PE-, CO-BO, BR



3151
Rhetus dysonii psecas ♂
KK
PE-, CO-BO, BR



3152
Rhetus dysonii psecas ♂
BB
CO-, 1350m Ene07 CO-BO, BR



3153
Rhetus dysonii psecas ♂
DvG
PE-, 1350m CO-BO, BR

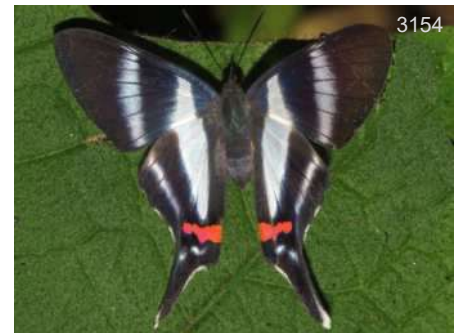

3154
Rhetus dysonii psecas ♀
DvG
CO-, 1400m CO-BO, BR



3155
Rhetus dysonii psecas ♀
DvG
CO-, 1400m CO-BO, BR



3156
Rhetus periander ♂
KK
CO-, 200m Oct17 MX-PE, BR, Guianas



3157
Rhetus periander ♂
BB
CO-, 400m Ago02 MX-PE, BR, Guianas



3158
Rhetus periander ♂
BB
CO-, - MX-PE, BR, Guianas



3159
Rhetus periander ♂
BB
CO-, 400m Jul19 MX-PE, BR, Guianas



3160
Rhetus periander ♂
KK
CO-, 200m Oct17 MX-PE, BR, Guianas

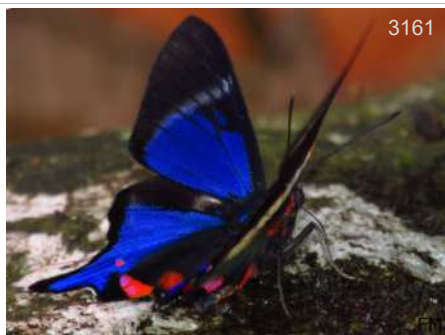

Rhetus periander

FM

CO-, 560m Nov07

MX-PE,BR,Guianas



Rhetus periander

BB

CO-, 1450m Sep21

MX-PE,BR,Guianas



Rhetus periander

KG

CO-,

MX-PE,BR,Guianas

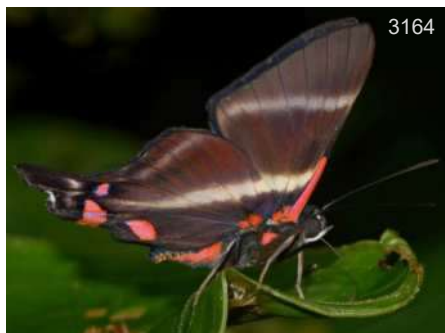

Rhetus periander

KK

CO-, 200m Oct17

MX-PE,BR,Guianas



Rhetus periander

BB

CO-, 320m Ene27

MX-PE,BR,Guianas



Rhetus periander

FM

CO-, 150m Jun21

MX-PE,BR,Guianas



Rhetus periander

FM

CO-, 560m Nov07

MX-PE,BR,Guianas



Rhetus periander arthuriana ♂

DvG

AR-,

BO-BR(Go),AR



Rhetus periander arthuriana ♂

DvG

AR-,

BO-BR(Go),AR



Rhetus periander eleusinus ♂

DvG

BR-,

BR(SP,SC)



Rhetus periander eleusinus ♂

DvG

BR-,

BR(SP,SC)



Rhetus periander eleusinus

KG

BR-,

BR(SP,SC)



Rhetus periander laonome ♂
AN
EC-, CO-BO, BR



Rhetus periander laonome ♀
AN
PE-, CO-BO, BR



Rhetus periander naevianus ♂
JK
MX-, MX-PN



Rhetus periander naevianus ♀
JK
MX-, MX-PN



Rhetus periander periander ♀
WC
-, CO-VZ, Guianas, BO



Rhetus periander periander ♂
GC
-, CO-VZ, Guianas, BO



Rhetus periander periander ♂
RC
BR-, CO-VZ, Guianas, BO



Rhetus periander periander ♀
RC
BR-, CO-VZ, Guianas, BO



Rhetus periander periander ♂
GC
-, CO-VZ, Guianas, BO



Rhetus periander periander ♀
RC
BR-, CO-VZ, Guianas, BO



Rhetus periander periander ♀
WC
-, CO-VZ, Guianas, BO



Riodina lycisca lycisca
MCC
BR-, May03 BR(MG)-AR



Riodina lycisca lysistratus

AR-,
BR-AR,PY,UR



Riodina lycisca lysistratus

AR-,
BR-AR,PY,UR



Riodina lycisca lysistratus

AR-,
BR-AR,PY,UR



Riodina lycisca pelta

BR-,
BR(RJ,SC)



Riodina lysippoides

BO-,
BO-AR,UR

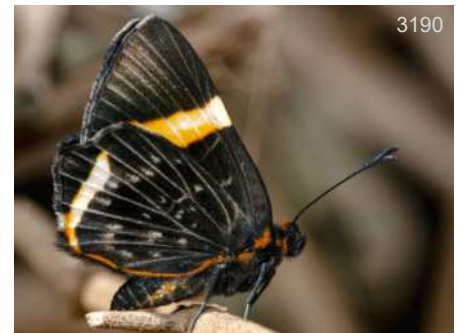

Riodina lysippoides

BO-,
BO-AR,UR



Riodina lysippus erratica

BR-,
BR



Riodina lysippus erratica

BR-,
BR



Riodina lysippus lysias

CO-, 200m
CO-BO



Riodina lysippus lysias

CO-, 300m Ago06
CO-BO

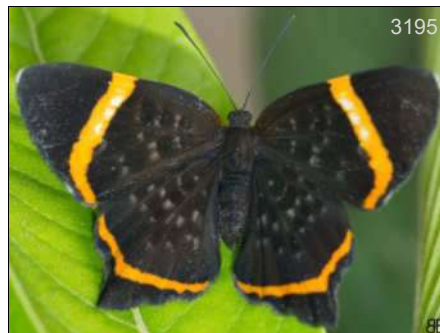

Riodina lysippus lysias

CO-, 300m Ago06
CO-BO

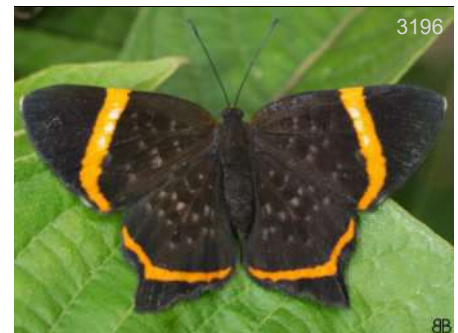

Riodina lysippus lysias

CO-, 300m Ago06
CO-BO



Riodina lysippus lysias

BR-, CO-BO DW



Riodina lysippus lysias

BR-, CO-BO GC



Riodina lysippus lysias

BR-, CO-BO GC



Riodina lysippus lysias

CO-, - BB



Riodina lysippus lysias

BR-, CO-BO GC



Seco calagutis

PE-, CO-PE DvG



Seco calagutis

EC-, CO-PE DW



Seco calagutis

EC-, CO-PE DW



Siseme alectryyo alectryyo

CO-, 1850m May30 CO-EC DvG



Siseme alectryyo alectryyo

CO-, CO-EC BB



Siseme alectryyo alectryyo

CO-, 1800m Feb01 CO-EC BB



Siseme alectryyo lucilius

PE-, AN PE-BO



Siseme alectryo lucilius

PE-,
DvG
PE-BO



Siseme alectryo lucilius

PE-,
TH
PE-BO



Siseme alectryo lucilius

PE-,
KK
PE-BO



Siseme alectryo lucilius

PE-,
DvG
PE-BO

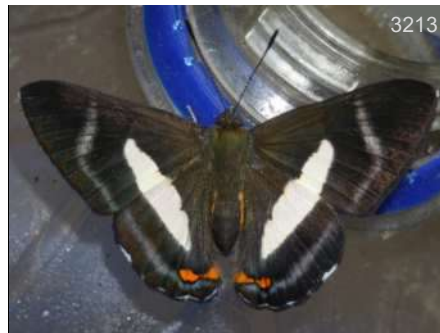

Siseme alectryo spectanda

CO-,
THn
CO-EC



Siseme alectryo spectanda

CO-,
KG
CO-EC



Siseme alectryo spectanda

EC-,
DvG
CO-EC



Siseme alectryo spectanda

EC-,
DvG
CO-EC



Siseme alectryo tantilla

CO-, Oct11
KG
CO



Siseme alectryo tantilla

CO-, Oct11
DW
CO



Siseme aristoteles antioquiensis

CO-,
JJ
CO



Siseme aristoteles antioquiensis

CO-,
JJ
CO



Siseme aristoteles aristoteles

EC-, DW
CO-E EC



Siseme aristoteles aristoteles

EC-, ALW
CO-E EC



Siseme aristoteles leucodesma

CO-, Jan28, CRM
CO



Siseme aristoteles minerva

CO-, KG
CO-EC



Siseme aristoteles minerva

CO-, KG
CO-EC



Siseme aristoteles ochrotaenia

EC-, DvG
EC



Siseme aristoteles ochrotaenia

EC-, DvG
EC



Siseme aristoteles ochrotaenia

EC-, DvG
EC



Siseme aristoteles sprucei

CO-, BB
CO-EC



Siseme aristoteles sprucei

CO-, 1700m Oct12, BB
CO-EC



Siseme aristoteles sprucei

EC-, DvG
CO-EC



Siseme aristoteles sprucei

EC-, AN
CO-EC



3233

Siseme aristoteles sprucei

BB

CO-,

CO-EC



3234

Siseme aristoteles sprucei

BB

CO-,

CO-EC



3235

Siseme aristoteles sprucei

JSn

CO-, 2200m

CO-EC



3236

Siseme aristoteles sprucei

DvG

EC-,

CO-EC



3237

Siseme atrytone

TH

BO-, 1540m

PE-BO



3238

Siseme atrytone

DvG

BO-,

PE-BO



3239

Siseme atrytone

KG

BO-, 1540m

PE-BO



3240

Siseme atrytone

TH

BO-, 1540m

PE-BO



3241

Siseme militaris

DvG

PE-,

PE



3242

Siseme militaris

KG

PE-,

PE



3243

Siseme militaris

DvG

PE-,

PE



3244

Siseme militaris

DvG

PE-,

PE



Siseme militaris

PE-, KG
PE



Siseme militaris

PE-, DvG
PE



Siseme neurodes caudalis

BO-, TH
CO-BO



Siseme neurodes caudalis

BO-, KG
CO-BO



Siseme neurodes caudalis

PE-, KK
CO-BO



Siseme neurodes caudalis

BO-, DvG
CO-BO



Siseme neurodes neurodes

CO-, 1450m Sep21, BB
VZ-PE



Siseme neurodes neurodes

CO-, BB
VZ-PE



Siseme neurodes neurodes

CO-, KG
VZ-PE



Siseme neurodes neurodes

CO-, DvG
VZ-PE



Siseme neurodes neurodes

EC-, DvG
VZ-PE



Siseme neurodes neurodes

CO-, 1450m, BB
VZ-PE



3257

Siseme neurodes neurodes

EC-, DvG
VZ-PE



3258

Siseme neurodes neurodes

CO-, 1450m Sep21 BB
VZ-PE



3259

Siseme neurodes neurodes

CO-, KW
VZ-PE



3260

Siseme pallas defasciata

PE-, DvG
PE



3261

Siseme pallas pallas

CO-, - BB
VZ-CO



3262

Siseme pallas pallas

CO-, BB
VZ-CO



3263

Siseme pallas pallas

CO-, BB
VZ-CO



3264

Siseme pallas xanthogramma

PE-, DvG
CO-BO



3265

Siseme pallas xanthogramma

PE-, KG
CO-BO



3266

Siseme pallas xanthogramma

EC-, AN
CO-BO



3267

Siseme pallas xanthogramma

EC-, DvG
CO-BO



3268

Siseme pallas xanthogramma

CO-, KG
CO-BO



Siseme pallas xanthogramma

DW
CO-, CO-BO



Siseme pallas xanthogramma

DvG
PE-, CO-BO



Siseme pallas xanthogramma

DvG
EC-, CO-BO



Siseme pedias

PC
CO-, CO-PE



Siseme pseudopallas

KK
PE-, PE



Siseme pseudopallas

DvG
PE-, PE



Siseme pseudopallas

DvG
PE-, PE



Siseme pseudopallas

DvG
PE-, PE



Siseme pseudopallas

DvG
PE-, PE



Siseme pseudopallas

DvG
PE-, PE



Syrmatia aethiops

IA
PE-, CR-PE, BR



Syrmatia aethiops

AN
PE-, CR-PE, BR



3281

Syrmatia lamia

PE-, RH
CO-BR,PE



3282

Syrmatia nyx

BO-, GS
-BO, BR, AR, Guianas



3283

Syrmatia nyx

BR-, Sep08, WC
-BO, BR, AR, Guianas



3284

Syrmatia nyx

BR-, AF
-BO, BR, AR, Guianas



3285

Themone pais bambino

BR-, Jun18, AJ
CO-BR(Am)



3286

Themone pais sublimata

BR-, 80m, DvG
BR(Am)



3287

Themone pais sublimata

BR-, DvG
BR(Am)



3288

Themone pais trivittata

PE-, Nov24, DvG
PE-BR



3289

Themone pais trivittata

PE-, DvG
PE-BR

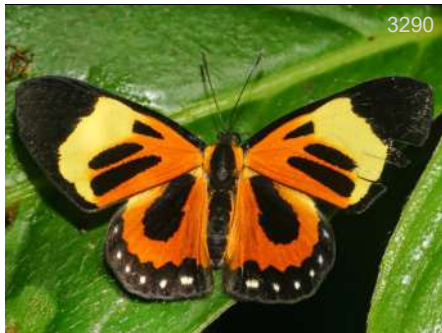

3290

Themone pais trivittata

EC-, DvG
PE-BR



3291

Themone pais trivittata

EC-, DvG
PE-BR



3292

Themone pais trivittata

PE-, DvG
PE-BR



3293

Themone pais trivittata

DvG

PE-, Nov24

PE-BR



3294

Themone poecila

KG

PE-,

CO,PE-BR,Guianas



3295

Themone poecila

KG

PE-,

CO,PE-BR,Guianas



3296

Themone pulcherrima

DvG

PE-,

CO-BO,BR,SU



3297

Themone pulcherrima

DvG

PE-,

CO-BO,BR,SU

AA infNEOTROPICO SUBFAMILIA Photo Guide

Esta versión del catálogo se generó el **sábado, 26 de agosto de 2023** Date of report

Busque versión nueva de este catálogo en:

Butterflycatalogs.com

Look for a newer version of this catalog in:

Neotropicalbutterflies.com



Anexos Appendix



Bibliografía

Bibliography

El Neotrópico por su diversidad de mariposas tiene mucha información publicada en libros y revistas especializadas, esta información nos ha ayudado a construir el catálogo de BioButterfly Database y a identificar muchas de nuestras fotos.

Inicialmente estábamos colocando la bibliografía en cada PDF tratando de asociar los artículos relevantes a cada PDF específico, básicamente si se relaciona con una familia, un país o una localidad. Decidimos hacer una bibliografía general combinada en formato PDF independiente con citas para todas las publicaciones que hemos estado usando de tal manera que sea útil para todos nuestros PDF y al mismo tiempo libere espacio en todos los PDF.

Con el siguiente vínculo acceda al PDF con la bibliografía.:

<https://www.butterflycatalogs.com/neotropical-bibliography.html>

Si se quiere profundizar en la bibliografía del Neotrópico, con artículos de mariposas desde México hasta Argentina, recomendamos un excelente documento recopilado por el Dr. Gerardo Lamas 2022 que se encuentra en la página de Butterflies of America BOA llamado: **An Annotated Bibliography of the Neotropical Butterflies and Skippers (Lepidoptera: Papilionoidea and Hesperioidea) Revised Electronic Edition** que se puede consultar en el siguiente vínculo:

<http://www.butterfliesofamerica.com/L/Biblio.htm>

Permanentemente estamos buscando información que nos ayude a completar la base de datos, especialmente cambios en la taxonomía de las

The Neotropics, due to its diversity of butterflies, have a lot of information published in books and specialized magazines. This information has helped us to build the BioButterfly Database catalog and to identify many of our photos.

Initially we were placing the bibliography in each PDF trying to associate the relevant articles to each specific PDF, basically if it related to a family, a country or a locality. We decided to make a general combined bibliography as a separate PDF with citations for all the publications we have been using in such a way that it is useful for all our PDFs and at the same time it frees up space in all the PDFs.

With this link access the PDF with the bibliography:

<https://www.butterflycatalogs.com/neotropical-bibliography.html>

If you want to delve into the Neotropical bibliography, with articles on butterflies from Mexico to Argentina, we recommend an excellent document compiled by Dr. Gerardo Lamas 2022 found on the Butterflies of America BOA page called: **An Annotated Bibliography of the Neotropical Butterflies and Skippers (Lepidoptera: Papilionoidea and Hesperioidea) Revised Electronic Edition** which can be consulted at the following link:

<http://www.butterfliesofamerica.com/L/Biblio.htm>

We are constantly looking for information to help us complete the database, especially changes in the taxonomy of species, new species and species by country or region. We appreciate all the references that you can send us.

especies, nuevas especies y especies por país o regiones. Agradecemos todas las referencias que nos puedan enviar.



Páginas web recomendadas

Recommended web pages

Existen muchísimas fuentes de información sobre mariposas en Internet, sin embargo, presentamos acá una selección de aquellas recomendadas que puedan dar información complementaria a la bibliografía, las listas de chequeo o las guías, o pueden tener información útil para la identificación o el conocimiento de las mariposas.

There are many sources of information about butterflies on the internet, however, we present here a selection of those recommended that can provide complementary information to the bibliography, the checklists, or the guides, or may have useful information for the identification or knowledge of butterflies.

Identificación de mariposas - Butterfly identification

<https://www.butterflycatalogs.com> (Guías y listados en PDF para identificación en la región neotropical)

<http://www.neotropicalbutterflies.com/> (Mariposas del Neotrópico)



<https://www.butterfliesofamerica.com> fotografías e información de Norte, Centro, Sur América y el Caribe

 **iNaturalist** iNaturalis <https://www.inaturalist.org/home> ayuda con identificación de todos los seres vivos. Helps with IDs of living creatures.

 eButterfly <https://www.e-butterfly.org/ebapp/en> Con IA que ayuda a la identificación

 <http://calydna.com> más de 42.000 fotografías de mariposas del neotrópico

Nombres científicos- Scientific names

<https://www.nhm.ac.uk/our-science/data/lepindex/>

<https://www.nic.funet.fi/pub/sci/bio/life/insecta/lepidoptera/>

Plantas hospederas - Host plants.....

<https://www.nhm.ac.uk/our-science/data/hostplants/search/index.dsm1>

Tour de mariposas – Butterfly tours

www.butterfliesofcolombia.com

<http://www.mariposabutterflytours.com/>

Familias o géneros - Specific Families or Genera

<http://parides.genus.free.fr/syst.html>

<http://www.heliconius.org/2011/neil-rossers-maps-preliminary-versions/>

Euptychiina Checklist: https://www2.ib.unicamp.br/labor/site/?page_id=1020

<http://www.cliniquevetodax.com/Heliconius/index.html>

Inventarios regionales - Regional inventories

<http://www.sangay.eu/es> (Parque Nacional Sangay, Ecuador)

<http://www.cotacachi.eu> (Región de Cotacachi, W Ecuador)

<http://www.loja-zamora.eu/en> (Ecuador)

<https://www.noreste.eu/en/les-papillons> (NE Ecuador)

<http://www.butterfliesofecuador.com/>

<https://papillons-de-guyane.fr/papillons/>

Fotografía y otros – Photography & others



<https://butterflycircle.blogspot.com/> muy buenas fotos y recomendaciones fotográficas en Singapur.



Butterfly Conservation

<https://butterfly-conservation.org/butterflies> Conservación de mariposas y polillas

BOLDSYSTEMS

<https://v3.boldsystems.org> Public data portal for DNA barcodes



<http://tolweb.org/tree/> Proyecto del árbol de los seres vivos del planeta

Agradecimiento a Fotógrafos

Acknowledgement to Photographers

Gran parte de este trabajo se sustenta en la base de datos de fotografías de mariposas, y esto no sería posible sin la colaboración desinteresada de los fotógrafos y las instituciones que nos han ayudado. Por lo tanto, queremos expresar nuestro más sincero agradecimiento por su valiosa colaboración y hacerles saber que sus fotografías son hoy un importante aporte para la ciencia y la conservación.

Las fotos obtenidas de plataformas como iNaturalist han sido de gran utilidad para mejorar nuestras guías y listados. En algunos casos, no se especifica correctamente el nombre del fotógrafo, por lo que hemos utilizado el nombre proporcionado en la aplicación.

Agradecemos nuevamente a todos los fotógrafos que han contribuido con sus imágenes, ya que su generosidad y dedicación han enriquecido significativamente nuestro trabajo en el campo de las mariposas del neotrópico.

A significant part of this work relies on the butterfly photograph database, which would not be possible without the selfless collaboration of these individuals and institutions that have assisted us. Therefore, we would like to express our heartfelt gratitude for their collaboration and show them that their photos are now an important contribution to science and conservation.

Photos taken from platforms like iNaturalist have helped us continue improving our guides and listings. In some cases, the photographer's name is not accurately specified, so we have used the name provided in the application.

We once again thank all the photographers who have contributed their images, as their generosity and dedication have significantly enriched our work in the field of Neotropical butterflies.

Fotógrafos - Photographers

A. A Cocucci	ACo	Alejandro Bayer	Aby	Andres Felipe Uribe	AFU	Barry Scampion	BS
Adam Winer	AWr	Alex & Phil Pemberton	APn	Andres Miguel Orellana	AMO	Barry Sullender	Bsu
Adolf Carl Krüger	AK	Alex Popovkin	APk	Andrew Neild	AN	Bart Creemers	BCm
Adrian Hoskins	AH	Alex Vchiu	Avu	Andrew Spencer	AS	Bart Jones	BJs
Afonso Carlos	Acs	Alexis Felipe	Afp	Andy Ho	Aho	Bernard Dupont	BD
Agnaldo Correa De Assis	ACA	Alfaro Lopez	Alz	Angel G.Vasquez	Avz	Bernard Hermier	BHm
Ahmet Baytas	AB	Alice Neild	AIN	Angelica Vasquez Cruz	AV	Bert Frenz	BF
Alan Marcel	AML	Alvaro Jaramillo	AJl	Anny Peralta	AnP	Bettina Dungs	BD
Alan Wight	AW	Allan & Lesley Wolhuter	ALW	Anthony Floyd	AF	Beverly Robertson	BRs
Albert Thurman	AT	Amy Johnson	AJ	Antonio Pessoa	APs	Bill Beck	BBc
Alberto Alcalá	Aal	Amy McAndrews	AM	Artur Anker	AA	Bill Berthet	BBt
Alberto Casanova Pacheco	ACP	Ana Maria Castaño	AmC	Augusto Rosa	Ars	Bill Bouton	BBn
Alberto Esquivel	AE	Anagallis Lai	AnL	Barbara Ribble	BR	Bill Crins	BC
Alberto Ruiz	AR	Andre Reichmann	ARc	Barbara Spencer	BSn	Bill Levine	BLv
Alcides L. Morales-Pérez	AMP	Andreas Kay †	Aky	Barbara York	BYK	Bill Tyson	BTy

Fotógrafos - Photographers

Bio Butterfly (JGJ)	BB	Dan Janzen & Winnie Hallwachs	DJW	Douglas Cook	DCK	Frank West	FW
Blair Wainman	BWm	Dan Jones	DJ	Durk-Schakel	DkS	Franklin Howley-Dumit Serulle	FHw
Blanca Martínez	BMz	Dan Scheiman	DS	E Furtado	Efr	Fred Heath	FH
Bob Behrstock	BBk	Dan Wade	DW	Ebano Verde Scientific Reserve	EV	Fred Ramsey	FR
Bob Grosek	BG	Daniel Branch	DBr	EcoSur = Colegio de la Frontera Sur, Chetumal, Quintana Roo, Mexico	EcSr	Frederico Acaz Sonntag	FAS
Bob Hardwick	BH	Daniel Jaramillo Ferrer	DJF	Edison Coley	Ecy	Fredy Montero	FM
Bob Lewis	BL	Daniel Oré Villalba	DOV	Edson Gasperin	Egs	G. Whiting	GWt
Bob Pease	BP	Daniel Piedrahita Thiriez	Dpt	Eduardo Carriazo	ECz	Gabriel Celedon	GCI
Bob Scott	BSt	Darren Claudia	D&C	Eduardo Castro	ECt	Gabriel Rodriquez	GR
Bob Yukich	BY	Dave Hanson	DH	Eduardo Castro Escobar	EAC	Garth V. Riley	GRy
Bradley Davis	BD	Dave Mapp	DM	Eduardo Frick	EF	Gary Clark	GCK
Bret Whitney	BW	Dave Sargeant	DSg	Eduardo LF	Elf	Gaspar Danish	GD
Brian Wetton	BWt	David Acosta Silva	DA	Eduardo's	EJ	Gaynor Chapman	GCp
Camilo Urrea	CU	David Bell	DBI	Edward Sha	Esh	Geoff Woodcock	GW
Carlos A.S. Correia	CCr	David Bree	DBr	Eerika Schulz	Ekz	Geraldo Banda	GB
Carlos G Velazco Macias	CVM	David Clulow	DCw	Efrain Peñaranda	Epd	Gerardo Pereira	GP
Carlos Otávio Gussoni	Gus	David Davidson	DDv	Efrain Henao	EH	German Muriziasco	GMR
Carlos Restrepo	CR	David Geale	DvG	Eileen Mahler	EM	Gernot Kunz	GK
Carlos Schmidtutz	CSz	David Guajardo	DGj	Elier Torrez Yanez	EY	Gerrit Öhm	Goh
Carmen Ferreira	CFr	David Guzman	DGz	Elis Simpson	ES	Gflieder	GFI
Cecilia Pérez Domínguez	Cpz	David Nunnallee	DN	Elvis Jimenez	EvJ	Gil Quintanilla	GQ
Cesar Londoño	CL	David Parkinson	DPk	Ellie Thompson	ET	Gil Torres Jiménez	GTJ
Cindy Radamaker	CyR	David Powel	DP	Emilio Constatino	Ecn	Gill Carter	GC
Claudia Villegas	CV	David Reed	DRd	Emily Peyton	EP	Glenn Mahler	GM
Claudio Maureira	Cma	David Robacker	DR	Eric Isley	Eis	Glynn Lowth	GL
Claudio Miguel Solis Zevallos	CMg	David Robichaud	DRb	Eric Wilmot	EW	GM Aguilar	GMA
Colorado State University Collection	CSUC	David Sala	DS	Ernst Brockmann,	EB	Gottfried Siebel	GS
Cristián Estades	Ces	Deborah Galloway (Deby)	DGw	Ezequiel Osvaldo Nuñez Bustos	EZ	Gra Moll	Gmo
Cristina Torres	CTs	Delmer Jonathan	DJn	Fabian Schneider	FSh	Gregory Nielsen	GN
Cristobal Andres	CA	Dennis Bozza	DBz	Fabrice Ducordeau	FD	Gualberto Becerra	GB
Cristóbal Ríos-Málaver	CRm	Dennis Paulson	DPs	Fátima Márquez	FtM	Gustavo Accacio	GA
Cynthia Tercero	CyT	Denver Museum of Nature and Science	DMN	Felipe Anaya	FA	Gustavo Bautista	GBt
Charles Long	CLg	Derek Muschalek	DM	Felipe Andrade	FA	Guy Incognito	Gy
Charlie Covell	CC	Dick Weeks	DWk	Felix Fleck	FF	Guy Manners	GMn
Cheryl Harleston López Espino	CHL	Didier Cuellar	DC	FEPJ	Fep	Hank Brodtkin †	HB
Chris Gardner	CG	Diego Calderon	DC	Ferhat Gundogdu	FG	Hans van Oosterhout	HO
Chris Holtby	CH	Diego Esteban Martinez	DMz	Filho Manfredini	FMD	Harold Greeney	HG
Chris Olea	ChO	Dieter Schulten	DSc	Flor Susana	FS	Heiner Ziegler	HZ
Chris Tenney	CT	Digitalbcom	DBc	Francisco Echeverria Joeles	FEJ	Heinz Plenge	HP
Christian Meyn	CM	Djhiker	Djk	Frank Lambert	FL	Herb Clark	HC
Christopher Livesay	CL	Dominik Hofer	DHf	Frank Thomas Sautter	Fsa	Herschel Raney	HRy
Damon Tighe	DT	Don Stoltz	DSt			Hiro Takenouchi	HT
Dan Bogar	DB	Doug Danforth	DD			Ian Hardy	IH

Fotógrafos - Photographers

Ian Segebarth	IS	Jim Hoover	JHv	Juan Guillermo Jaramillo Velasquez	BB	Lee Ellington	LE
Ichiro Nakamura	IN	Jim Snyder	JSn	Juan Guillermo Nicholls	JGN	Leif Gabrielsen	LG
Ignacio A Rodriguez	IgR	João Amarildo Ranguetti	JoR	Juan Jose Arango	JJA	Lena Struwe	LSt
Ignacio A. Rodríguez	Irg	Joao Steck	JSt	Juan Miguel Cancino	JMC	Leonardo Hernández Escudero	LHE
INBio = Instituto Nacional de Biodiversidad, Heredia, Costa Rica	INB	Joe Belize	Jo	Juan Sangiovanni	JSg	Leonel Baldoni	LBd
Iosu Anton	IA	Joe Schelling	JSI	Juan Sebastian Martinez Moreno	JSM	Leopoldina Tapasco	Leo
Isaias Maximiliano Churruarin	Imx	Johan van't Bosch	JVB	Judd Patterson	JPt	Les Catchick	LC
Ísis Meri Medri	IM	John Bedford	JBf	Judi Ross	JR	Levi J Morris	LJM
Ismery Hernandez	IH	John Dicus	JDs	Judy McClung	JMC	Lida Lizarazo Medina	LLz
Ivani Martínez	IM	John Fox	JF	Julia Whitmann	JW	Lina Mejia Correa	LM
Jack Cochran	Jco	John Hendrickson	JHK	Julian Alzate	Jalz	Linda Cooper	LCp
Jacques Erard	JE	John Kemner	JK	Julian Salazar	JSz	Linda Harrison	LHs
Jaime Andres Ferrer	JAF	John MacDonald	JMD	Julie Craves	JCr	Linda Honeycutt	LH
James Bailey	JBy	John Ortega Galvan	JOG	Julieta Brambila	JBr	Linda Scott	LS
James Giroux	JGx	John Roberts	JRb	Julio Alejandro Álvarez Ruiz	JAR	Linda Cooper	Lco
James Symonds	JSy	John Rosford	JRf	Karen Haley	KH	Lisa Scheinin	LSn
Jan Dauphin	JDp	John Vallender	JV	Karen Nichols	KNc	Lizzie Coleman	LCl
Jan Dixon	JDx	John Van Dort	JvD	Karen Robacker	KRk	Lorenzo Forbes	LP
Jan Harding	JHd	John Yerger	JY	Karen Yurich	KY	Lori Conrad+C226	LCn
Janet Rathjen	JRj	Johnnier Arango Bermudez	JAB	Kay Wade	KW	Louis Imbeau	Lim
Janvu	Jvu	Jorge Bizarro	JBz	Keith G	KeG	Luc Legal	LL
Javier Cruz Nieto	JCN	Jorge J Restrepo	JJ	Kelly Richers	KR	Lucas Kaminski	LK
Jay Greenberg	JGr	Jorge Montejo	JMt	Kelly Walker	KWk	Luciano Bernardes	LcB
Jean-Claude Petit	JCP	Jorge Perez	Jpe	Ken Kertell	KK	Luis Anderson Ribeiro Leite	LAR
Jean-Marc Gayman	JMG	Jorge Vargas Ramírez	JVR	Kenji Nishida	KN	Luis Carlos	Lca
Jean-Paul Brouard	JPB	Jos Grzybowski	JGy	Kevin Hall	KH	Luis Eduardo Mejia	LEM
Jeff Bouton	JBn	José Aluisio Ribeiro de Freitas	JAR	Kevin Loughlin	KLn	Luis German Olarte	LGO
Jeff Pavlik	JP	José Belem Hernández Díaz	JHD	Kevin Painter	KP	Luis Miguel Constantino Chuaire	LMC
Jenilee Montes	JMn	José Castaño	Jct	Kim Davis	KD	Luis Stevens	LSt
Jennifer Sanders	JS	Jose Cerdeña Gutierrez	JCG	Kim Garwood	KG	Luisa Mota	LMt
Jens Bokelaar	JBk	Jose Francisco Garcia	JFG	Kit Larsen	KL	Luiz Carlos	LCr
Jérôme Albre	JA	Jose Jean Dominique Lebreton	JDL	Kris Sookdeo	KS	Lukas Pagany	LP
Jeronimo Gonzalez	JGz	José María	Jma	Kristian Svensson	Ksv	Lula Kig	LK
Jerry & Linda Harrison	JLH	Jose Monzon	JMz	Kristine Wallstrom	KWs	Maël Dewynter	MDw
Jesus Bernal	JBt	José Valério	JV	Kristof Zyskowski	KZ	Mara Flora	MFI
Jesus Garcia	JG	Joseph Thomson	JT	Kristy Baker	KB	Marcelo Duarte	MD
Jhon Jairo Betancur	JBb	Josh Vandermeulen	JVn	Krushnamegh Kunte	KKn	Marcos Cesar Campis	MCC
Jhon Shuey	JSh	JRodrigo Arrazola	JRA	Kurt Radamaker	KtR	Marcos Rodriguez Bobadilla	MRz
Jhonny Zambrano	JZn	Juan Carlos Garcia Morales	JCG	Lalom Brises	Lmb	Maria Fernanda Goracy	MFG
Jim Brock	JB	Juan Carlos López Domínguez	JCL	Lars Andersen	LA	Maria Isabel Weyermans	MIW
Jim Danzenbaker	JDK	Juan Carlos Luna	JCL	Laura Gaudette	LGt	Maria Isabel Weyermans	MIW
Jim Hengeveld	JHg	Juan David Ramirez	JDR	Laura Murillo Gomez	Lmu	Maribel Armenteros	Mar
				Lauren Zarate	LZ	Maris Midgely	Mmi

Fotógrafos - Photographers

Maristela Zamoner	MZ	Natural History Museum London	MHN	Raul Urgelles	RU	Santiago Mejía Dugand	SM
Mark Eising	ME	Neil Bjorklund	NB	Renato Machado de Sobral	RMS	Scott Olmstead	SO
Mark+Holly Salvato	MHS	Nelson Apolo Jaramillo	NA	Renato Mattei	RnM	Sebastian K. Herzog	SHz
Marta Rubio-Teixeira	MRT	Nelson Dobbs	ND	René Durocher	RDu	Shawneen Finnegan	SFn
Martin Apaza	MAz	Nereston Camargo	NCg	RGc	RGc	Sherry Nelson	SN
Martin Moreno	MM	Nick Baker	NB	Ricardo Arredondo T	Rar	Shirley Sekarajasingham	SS
Martin Reed	MR	Nick Ebanks	NkE	Ricardo Costa	RCs	Sidnei Dantas	SDt
Martin Schwartz	MSc	Nick Moore	NMo	Rick Cech	RC	Sidney Dantas de Melo	SDM
Mary Torres	MT	Nico Rossi	NRs	Rick Costa	RkC	Sigrid Drechsel	SD
Mateo Dapa ValleCauca	Mat	Nishla	Nis	Rick Marsi	RcM	Simon Knight	SK
Mateo Hernandez Schmidt	MHz	Noah Frade	NFr	Rich Hoyer	RH	SPKK	SPK
Matias Romero	MRm	Olivier Fortune	Oft	Richard Lehman †	RL	spyingnaturalist	Spy
Matias Saa	Msa	Ombeline Sculfort	Osc	Richard Lindstrom †	RLm	Stanley Jones	StJ
McGuire Center, Gainesville, FL	McG	Organization for Tropical Studies	OTS	Richard Raby	RRy	Stefan	Stf
MCm	MCm	Oscar Capac	Ocp	Richard Stott	RSt	Steffen Reichle	SRc
Melvin Baker	MBk	Óscar Darío Ruiz Henao	OR	Richard Winston	RWn	Stephen Boddington	SBd
Memo Gomez	MGz	Oscar Enciso	OE	Rob Westerduijn	RW	Steve Cary	SCr
Michael Bearce	MB	P Mollmann	PMn	Rob Williams	RWi	Steve Daniels	SDs
Michael Campos	MCp	Pablo Florez	PF	Robert A. Deans	Rob	Steve Stevens	SJS
Michael Garcia	MG	Pamela Donaldson	PD	Robert Behrstock	RB	Steven Daniel	StD
Michael Quiñones	MQ	Pande Coco	Pco	Robert Gallardo	RGd	Steven Easley	SE
Michael Sawyers	MSw	Parker Backstom	PkB	Robert Gilson	RGl	Susan Loose	SL
Miguel Lezama	MLz	Pat Martin	PM	Robert Godden	RGd	Sven Bontenbal	SvB
Mike Andersen	Man	Pat Wade	PW	Robert Ivens	Riv	Terry Gonzales	TGz
Mike Chapman	MC	Patrick Vant	PkV	Robert Lehman	RbL	Terry Stoddard	TSt
Mike Friel	MF	Paul Thompson	PT	Robert Lockett	RLt	Thibauda Ronson	TRs
Mike Plagens	MPs	Paulmathi Vinod	Pvi	Robert Straub	RSb	Thierry Garcia	TG
Mike Rickard	MRk	Pde Gennaro	PGn	Roberto González	RGz	Thomas Baron	TBn
Mike Stangeland	MS	Peabody Museum of Natural History, Yale University	Pbdy	Roberto Greve	RGv	Thomas Bentley	TBt
Milan Pestalozzi	MPt	Pedro Genaro Rodriguez	PRz	Roberto Rezende	RRz	Thomas L Kennedy	TKy
Mississippi Entomological Museum	MEM	Pedro José Cardona Camacho	PC	Robinson Noreña Arango	RN	Tinio Sanchez	TS
Moises Rivera Rodriguez	Mri	Pedro Mira	Pmi	Rodrigo Bernal	RB	Tolo Cesar Alos	TC
Monayra Batista	MBt	Peter Bruce-Jones	PBJ	Rodrigo Conte	RCT	Tom Deecken	TD
Morton Ross	MRs	Phil Farrer	PFr	Rodrigo Gaviria Obregon	RG	Tom Horton	THn
Museo de Historia Natural Noel Kempff Mercado, Santa Cruz, Bolivia	NKM	Pia Öberg	PO	Roger Rittmaster	RRt	Tom Murray	TM
Museo de Historia Natural, Lima, Peru	MLm	Pingchung Lee	PL	Roger Robb	RRb	Tom Riley	TR
Museum für Naturkunde der Humboldt-Universität Berlin	MNH	Priscilla Brodtkin	PB	Ron Martin	RMt	Tommy Andriollo	Tan
n Calderon	Cdr	Quentin Vandemoortele	QV	Ron Savage	RSv	Tony Hoare †	TH
n Mendez	Mnz	Rafaela Fixman	RFX	Rossy Castañeda	RsC	Trevor Ellery	TE
		Rap	RAP	Rudimar Narciso Cipriani	RNC	Ulf Drechsel	UD
		Raphael Sobania	RS	Rudy Dodero	RD	Universidad Nacional de Colombia	UNC
				Rudy Gelis	Rge	Universidade Federal do Paraná, Curitiba, Brasil	UFPR
				Sally & Dean Jue	SJ	Veronica Prida	VP
				Sandro Salomon	RSI		

Fotógrafos - Photographers

Vicky de Miesner	VM
Vijay Barve	VjB
Vinicius S Domingues	VD
Wanzhou Lei	WL
Wayne Fidler	WF
Werner Kunz	WK
Wilson Lombana Riaño	WLR
Will Carter	WC
William Vargas	WV
Willie Sekula	WS
Yuvinka Gareca	YG
Zahir Santillan	ZS
Zigmar Riedtmann	ZR

Agradecimientos

Acknowledgments

Queremos dar las gracias a todos los colaboradores, científicos, aficionados y fotógrafos que han contribuido en la realización de estas guías y listados de mariposas del neotrópico. Sin ellos, no habrían sido posibles completar estas publicaciones.

Agradecemos especialmente a los Doctores Gerardo Lamas y Olaf Mielke, quienes han dedicado su vida a la investigación y educación sobre las mariposas del neotrópico. En la familia HesperIIDae agradecemos al experto Bernard Hermier por sus innumerables horas y páginas de explicaciones y correcciones.

Al Dr. Keith Willmott por sus consejos en la elaboración de estos trabajos e identificación de fotos. A Jean-Claude Petit por las múltiples adiciones de especies y correcciones para Ecuador. Al Dr Gerardo Lamas y Mike McInnis por la información sobre el parque nacional del Manu.

Agradecemos a los siguientes expertos que generosamente han ayudado con información y en la identificación de fotos que han servido de soporte al listado (en orden alfabético): Stéphane Attal, Dr. Andrew Brower, Prof. James Mallet, Andrew Neild, Gregory Nielsen, Dr. Tomasz Pyrcz, Dr. Robert Robbins, Julián Salazar y Aaron Soh.

A Andrés Arenas por sus consejos y ayuda en la elaboración de la base de datos. A Andrew Neild por sus fotos, recomendaciones y sugerencias. A David Geale por sus innumerables aportes fotográficos. A Juan Esteban Berrio por su ayuda en el procesamiento de fotos.

We would like to thank all collaborators, scientists, enthusiasts and photographers who have contributed to the creation of these guides and checklist of Neotropical butterflies. Without them, these publications would not have been possible to complete.

We especially thank Doctors Gerardo Lamas and Olaf Mielke, who have dedicated their lives to research and education on Neotropical butterflies. In the family HesperIIDae, we thank expert Bernard Hermier for his countless hours and pages of explanations and corrections.

We also thank Dr. Keith Willmott for his advice in the creation of these works and identification of photos, Jean-Claude Petit for his multiple additions of species and corrections for Ecuador, Dr Gerardo Lamas and Mike McInnis for their information on the Manu National Park.

We thank the following experts who generously helped with information and identification of photos that supported the checklist (in alphabetical order): Stéphane Attal, Dr. Andrew Brower, Prof. James Mallet, Andrew Neild, Gregory Nielsen, Dr. Tomasz Pyrcz, Dr. Robert Robbins, Julian Salazar, and Aaron Soh.

We thank Andrés Arenas for his advice and help in creating the database, Andrew Neild for his photos, recommendations, and suggestions, David Geale for his countless photographic contributions, Juan Esteban Berrio for his help in photo processing.

We thank Blanca Huertas and Cristóbal Ríos-Málaver, colleagues in the Colombia checklist that was the foundation for this work, Gabriel Rodríguez for his recommendations and

A Blanca Huertas y Cristóbal Ríos-Málaver compañeros en el listado de Colombia que fue la primera piedra para este trabajo. A Gabriel Rodríguez por sus recomendaciones y por los múltiples datos geográficos de su colección de mariposas. Al Dr. Juan José Arango por su motivación y sus recomendaciones técnicas y editoriales, a Rodrigo Bernal y Daniel Jaramillo F. por sus consejos y colaboración. A Maristela Zamoner por sus traducciones al portugués y ayuda con la información de Brasil. A Michael Campos por su apoyo y su colaboración.

Al Museo de Historia Natural de Londres (Natural History Museum) y al McGuire Center de la Universidad de la Florida por permitirnos el acceso a sus colecciones, ejemplares y datos. A Blanca Huertas por todos sus consejos y recomendaciones.

A los creadores de las aplicaciones gratis Gimp, PDF24 Tools, ChatGPT de OpenAI, con las que ha sido posible ensamblar y corregir estos documentos.

A la aplicación iNaturalist proyecto de ciencia ciudadana y red social en línea de naturalistas, científicos ciudadanos, y biólogos basada en el concepto de mapeo e intercambio de observaciones de biodiversidad, algunos registros en iNat han permitido ingresar a BioButterfly Database nuevas especies para Colombia y otros países.

Especial agradecimiento a las familias de los autores (Adriana, Sarita, Jerónimo y Alejandro), por su apoyo durante la realización de este proyecto.

geographical data from his butterfly collection, Dr. Juan José Arango for his motivation and technical and editorial recommendations, Rodrigo Bernal and Daniel Jaramillo F. for their advice and collaboration, Maristela Zamoner for her translations to Portuguese and help with information from Brazil, Michael Campos for his support and collaboration.

We thank the Natural History Museum of London and the McGuire Center at the University of Florida for allowing us access to their collections, specimens, and data. We thank Blanca Huertas for all her advice and recommendations.

We thank the creators of the free applications Gimp, PDF24 Tools, ChatGPT from OpenAI, with which it was possible to assemble and correct these documents.

We thank the iNaturalist application, a citizen science and online social network of naturalists, citizen scientists, and biologists based on the concept of mapping and sharing observations of biodiversity, some records in iNat have allowed new species to be entered into the BioButterfly Database for Colombia and other countries.

A special thank you to the families of the authors (Adriana, Sarita, Jerónimo and Alejandro), for their support during the creation of this project.



Natural
History
Museum



Guías y listados de chequeo

Guides & Checklists

En <https://www.butterflycatalogs.com/> se pueden descargar gratis los listados o guías de mariposas del Neotrópico, Brasil, Colombia, Ecuador, Perú y Bolivia. O solicitar a los autores un listado o guía específico para países desde México hasta Argentina.

At <https://www.butterflycatalogs.com/> you can download free butterfly checklists or guides for the Neotropics, Brazil, Colombia, Ecuador, Peru and Bolivia. Or ask the authors for a specific list or guide for countries from Mexico to Argentina.

Listas de chequeo

Checklists

Estos listados se elaboran como un documento independiente de las guías fotográficas para un país o una región con muchas especies de mariposas.

These checklists are produced as a separate document from the photographic guides for a country or region with many species of butterflies.

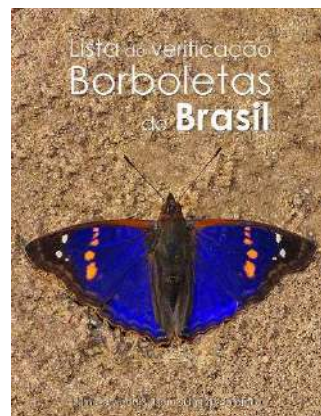
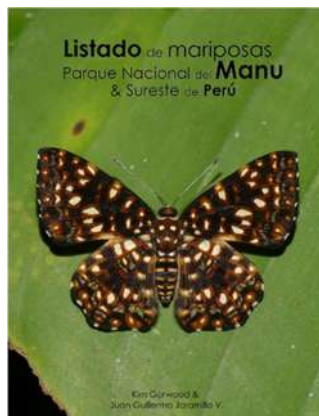
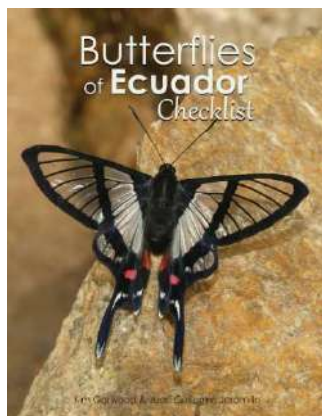
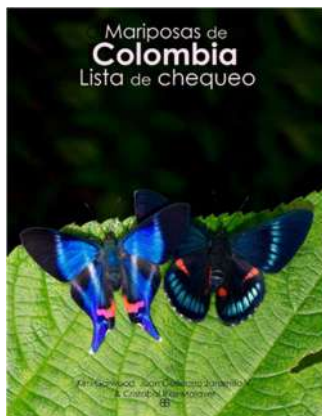

Guías de familias

Family guides

Las guías fotográficas para familias se han elaborado para una familia de todo el neotrópico y posteriormente se generan para un país específico.

The photographic guides for families have been elaborated for a family from all over the neotropics and later they are generated for a specific country.

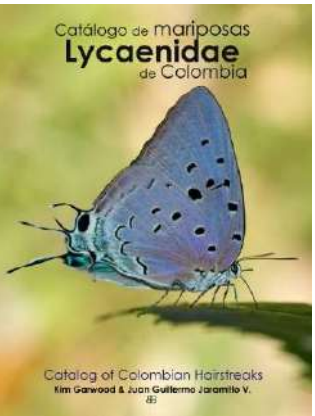
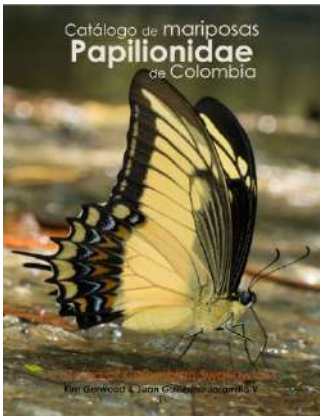
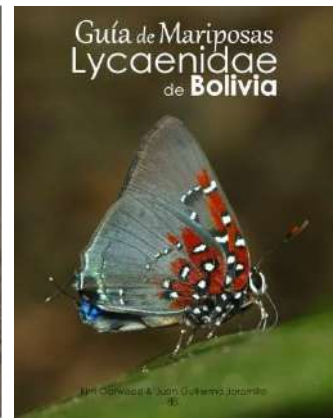
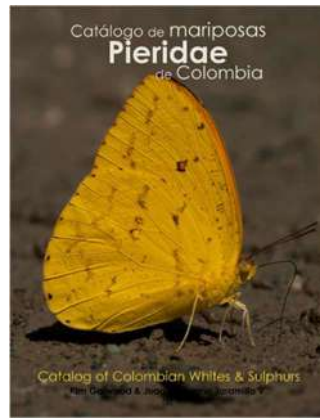

Guías de localidades

Locality guides

Estas contienen la guía fotográfica de las especies y subespecies de una localidad específica, se acompaña del listado respectivo.

These contain the photographic guide of the species and subspecies of a specific locality, accompanied by the respective list.

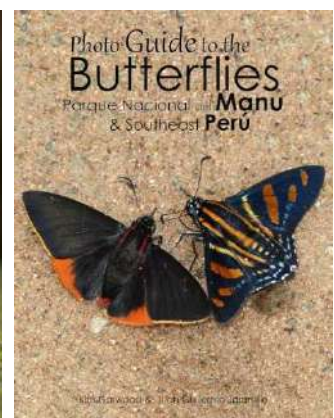
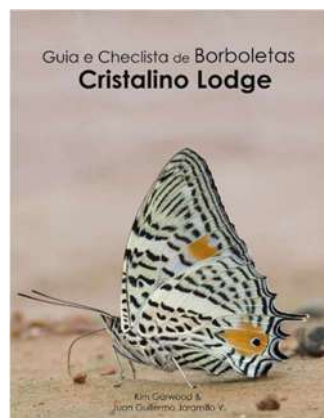
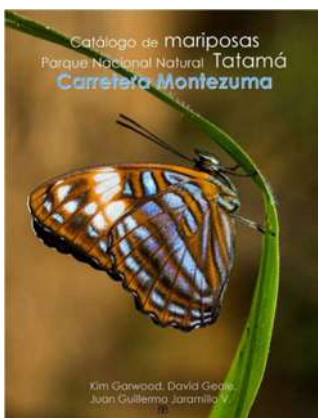

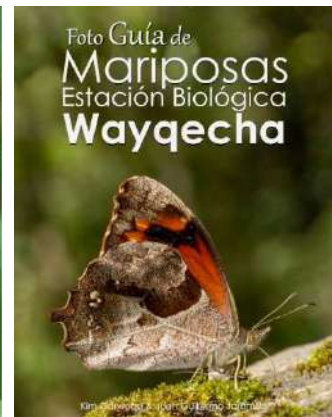

Listas & guías del Neotropico

Neotropic checklist & guides

En la base de datos estamos recopilando todas las especies y subespecies del neotrópico, de allí se van seleccionando las especies presentes en cada país y con estas se generan los listados de un país o las guías de una familia del neotrópico o de un país.

In the database we are compiling all the species and subspecies of the neotropics, from there the species present in each country are selected and with these the lists of a country or the guides of a family of the neotropics or of a country are generated.



Guías por demanda

Guides on demand

Con estas guías se acompañan los esfuerzos personales o de entidades para ayudar generar una guía fotográfica específica de una localidad o región.

También se pueden solicitar guías específicas de un género, subtribu, tribu, subfamilia, etc.

With these guides, personal or entity efforts are accompanied to help generate a specific photographic guide of a locality or region.

You can also request guides specific to a genus, subtribe, tribe, subfamily, etc.



El Colapso de los Insectos

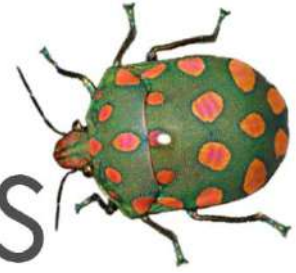

Estos pequeños seres desempeñan funciones importantes en los ecosistemas del mundo, como la polinización de las plantas y la eliminación de residuos orgánicos, además de ser el alimento para muchas especies animales. Sin embargo, la población de insectos está disminuyendo a un ritmo alarmante, lo que representa una amenaza para la estabilidad de la vida en el planeta y la seguridad alimentaria de la humanidad.



Los factores que contribuyen a la disminución de la población de insectos son variados, incluyendo el uso intensivo de la tierra para la agricultura y la ganadería, la urbanización y el cambio climático. Además, el aumento en el uso de agroquímicos es una causa importante, lo que ha llevado en algunos lugares a una disminución en la abundancia de especies de más del 60% y una disminución del 27% en el número de especies. En Europa, los insectos voladores han disminuido en un 80%, lo que afecta directamente la población de aves. Se estima que la tasa de extinción de los insectos es 8 veces superior a la de mamíferos, reptiles y aves.

Los insectos son imprescindibles para el buen funcionamiento de los ecosistemas, polinizan plantas, controlan las plagas, reciclan materia orgánica, ayudan en la formación del suelo. Sin ellos, la cadena alimentaria y el equilibrio ecológico pueden verse seriamente comprometidos.

La pérdida de insectos como las mariposas, polillas y abejas podría afectar la salud humana y la seguridad alimentaria, ya que el 75% de los cultivos alimentarios dependen de los insectos polinizadores. No se conoce el punto de no retorno en que las poblaciones puedan colapsar sin posibilidades de retorno, por lo que es necesario tomar medidas inmediatas para proteger a estos importantes seres vivos.



Es importante que cada persona haga su parte para proteger a los insectos, incluyendo las mariposas. Podemos comenzar plantando especies nativas, dejando y creando rastrojo, disminuyendo la frecuencia en que se corta el césped y reduciendo o eliminando el uso de pesticidas en los jardines. También es necesario crear jardines funcionales en las áreas urbanas y no consumir alimentos que provengan o estimulen la deforestación.

Además, es importante que la población y los gobiernos de todo el mundo tomen medidas para proteger a los insectos. La educación y la concientización sobre la importancia de los insectos en los ecosistemas locales son fundamentales para garantizar su supervivencia. Los gobiernos también deben tomar medidas para limitar el uso de agroquímicos y fomentar la protección de las áreas naturales.



Esta guía de mariposas es un legado valioso porque varios de los sitios donde fueron registradas y fotografiadas las especies **ya están destruidos** y por lo tanto estas especies ya no existen en esa localidad específica. La guía ilustra la asombrosa diversidad de mariposas del Neotrópico para motivar su conocimiento y conservación, pero especialmente para que evitemos su desaparición para las generaciones futuras



Recomendamos ver el artículo de Reuters donde se amplía la información resumida en este capítulo:

<https://www.reuters.com/graphics/GLOBAL-ENVIRONMENT/INSECT-APOCALYPSE/egpbykdxjvq/>

Fotos de insectos Juan Guillermo Jaramillo



The Collapse of the Insects



These small creatures play important roles in the world's ecosystems, such as pollinating plants and eliminating organic waste, as well as being food for many animal species. However, the insect population is decreasing at an alarming rate, posing a threat to the stability of life on the planet and to humanity's food security.



Factors contributing to the decline in the insect population are varied, including intensive land use for agriculture and livestock, urbanization, and climate change. Additionally, the increased use of agrochemicals is a major cause, leading to a decline in species abundance of over 60% in some areas and a decrease of 27% in the number of species. In Europe, flying insects have decreased by 80%, directly affecting the bird population. The extinction rate for insects is estimated to be 8 times higher than that for mammals, reptiles, and birds.

Insects are essential for the proper functioning of ecosystems, pollinating plants, controlling pests, recycling organic matter, and helping in soil formation. Without them, the food chain and ecological balance can be seriously compromised.



The loss of insects such as butterflies, moths, and bees could affect human health and food security since 75% of food crops depend on pollinating insects. The point of no return at which populations may collapse beyond recovery is unknown, making immediate action necessary to protect these important living beings.

It is important for each person to do their part to protect insects, including butterflies. We can start by planting native species, leaving, and creating weedy patches, reducing the frequency of lawn mowing, and reducing or eliminating pesticide use in gardens. It is also necessary to create functional gardens in urban areas and avoid consuming foods that come from or encourage deforestation.

Furthermore, it is important for populations and governments around the world to take action to protect insects. Education and awareness about the importance of insects in local ecosystems are crucial to ensure their survival. Governments must also take measures to limit the use of agrochemicals and promote the protection of natural areas.

This butterfly guide is a valuable legacy because several of the sites where the species were recorded and photographed **have already been destroyed**, and therefore these species no longer exist in that specific location. The guide illustrates the astonishing diversity of neotropical butterflies to promote their knowledge and conservation, but especially to prevent their disappearance for future generations.

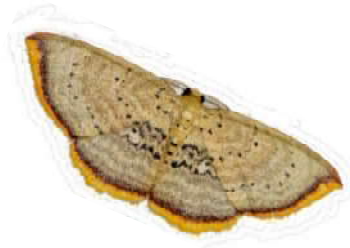

We recommend seeing the Reuters article where the information summarized in this chapter is expanded:

<https://www.reuters.com/graphics/GLOBAL-ENVIRONMENT/INSECT-APOCALYPSE/egpbykdxjq/>



Insect photos by Juan Guillermo Jaramillo

Foto: David Geale



Esta guía es un legado porque varios de los sitios donde fueron registradas las especies ya están destruidos y por lo tanto estas especies ya no existen en esa localidad específica. El listado y la guía ilustran la asombrosa diversidad de mariposas del Neotrópico para motivar su conocimiento y conservación.

“Solo podemos conservar y proteger lo que conocemos”

This guide is a legacy because several of the sites where the species were recorded have already been destroyed and therefore these species no longer exist in that specific locality. The checklist and the guide illustrate the amazing diversity of butterflies in the Neotropics to motivate their knowledge and conservation.

“We can only conserve and protect what we know” J.G.J

Butterfly **Guide** Neotropical **Metalmarks**



Kim Garwood & Juan Guillermo Jaramillo

BB