

# Mariposas de Perú *Lista de chequeo*



Kim Garwood & Juan Guillermo Jaramillo

“Este listado está dedicado a todas las personas que nos han ayudado a construirlo y a todos aquellos que están trabajando por el conocimiento y la conservación de la naturaleza.”

“This list is dedicated to all the people who have helped us to build it and to all those who are working for the knowledge and conservation of nature.”

Para citar este documento utilice: **To cite this document use:**

Garwood K., Jaramillo J.G. (2022). *Mariposas de Perú Lista de chequeo/ Butterflies of Peru Checklist (Lepidoptera: Papilionoidea)*. BioButterfly Database. Versión 1.0. Disponible en / Available at <http://www.butterflycatalogs.com> (Descargado/Downloaded: junio 15 de 2022)

Base de datos, diseño y diagramación Juan Guillermo Jaramillo V.



*Batesia hypochlora*  
Foto cubierta (Front cover):  
David Geale



*Calydna sturnula*  
Foto cubierta inglés (English cover):  
David Geale



## Introducción

Con el propósito fundamental de hacer educación y crear conciencia sobre la importancia de las mariposas en el ecosistema y su necesidad de conservarlas hemos recopilado información en la base de datos BioButterfly.

Con esta base de datos elaboramos catálogos, listados y guías de mariposas, tanto para todo el Neotrópico como para países y localidades desde México hasta Argentina.

La lista numerada con las especies y subespecies en el país tiene la información que hemos podido recopilar hasta el momento, basada en las publicaciones científicas y los registros fotográficos de muchísimos colaboradores.

Las guías contienen fotografías que han recopilado y tomado los autores y otros 378 fotógrafos quienes desinteresadamente nos las han cedido para nuestro trabajo. Por ello al final de este documento tenemos un listado completo de todos aquellos que han contribuido con sus fotos. Estas fotografías representan miles de horas de trabajo de campo que de otra manera hubiera sido casi imposible de recopilar.

Esta información está en constante evolución y cambio por eso creemos que las versiones electrónicas son la mejor opción, pues al poder generar listados y guías sin costo de impresión cada que se quiera puede ser el mecanismo más práctico para recopilar y compartir la información sobre las mariposas neotropicales.

Para la presentación y diagramación del documento escogimos un formato entre científico y didáctico pues, aunque la información es muy científica, el uso de fotos ayuda a atraer público general y este es parte del objetivo: comunicar para educar y conservar.

Esperamos que esta información sea de utilidad al aumentar el conocimiento sobre las mariposas y que ayude a fomentar la observación, estudio, fotografía y disfrute de estas y que la información pueda ser utilizada por gobiernos, instituciones o personas para tomar decisiones y crear conciencia sobre la necesidad de su estudio y conservación.

## Introduction

With the fundamental purpose of educating and raising awareness about the importance of butterflies in the ecosystem and the need to conserve them, we have compiled information in the BioButterfly database.

With this database we create butterfly catalogs, lists, and guides, both for the entire Neotropics and for countries and localities from Mexico to Argentina.

The numbered list with the species and subspecies in the country has the information that we have been able to collect so far, based on scientific publications and the photographic records of many collaborators.

The guides contain photographs that have been compiled and taken by the authors and 378 other photographers who selflessly have given them up for our work. That is why at the end of this document we have a complete list of all those who have contributed their photos. These photographs represent thousands of hours of fieldwork that would otherwise have been nearly impossible to collect.

This information is constantly evolving and changing, which is why we believe that the electronic versions are the best option, because by being able to generate lists and guides without printing costs whenever you want, it can be the most practical mechanism for collecting and sharing information about neotropical butterflies.

For the presentation and layout of the document we chose a format between scientific and didactic because, although the information is very scientific, the use of photos helps to attract the public, and this is part of the objective: to communicate to educate and conserve.

We hope that this information will be useful in increasing knowledge about butterflies and that it will help promote the observation, study, photography, and enjoyment of these, and that the information can be used by governments, institutions, or individuals to make decisions and raise awareness about the need for its study and conservation

## Como colaborar con el proyecto mariposas del neotrópico

Estamos elaborando un listado general de las mariposas del neotrópico organizado por país, serán tres PDF que colocaremos sin costo en nuestras páginas web, inicialmente publicaremos los países de Sur América, luego México - Panamá y las Islas del Caribe.

El volumen de información para recopilar un listado útil de mariposas del neotrópico es abrumador y demanda mucho tiempo, por ello, cualquier ayuda que nos puedan brindar será bienvenida.

El modelo de listado de mariposas será muy similar al de mariposas de Colombia que ya está publicado y se puede descargar en: <https://www.butterflycatalogs.com/>

Queremos invitar a todo aquel que quiera colaborar en este proyecto a que nos envíe sus comentarios y correcciones, datos donde nos pueden ayudar a corregir o mejorar incluyen:

- Especies y subespecies que faltan en la base de datos
- Especies y subespecies que faltan en un país o región
- Subespecies que cambian al nivel de especies
- Sinónimos de nombres, o especies que deben salir del listado
- Errores de ortografía, de autores, de fechas, de paréntesis
- Ampliación o cambio de rangos generales
- Cambios, sugerencias o errores en la parte taxonómica
- Bibliografía que se debe agregar o tener en cuenta
- Bibliografía que aporte especies que no tenemos registradas en la Base de Datos
- Bibliografía que cambie el rango para un taxón
- Correcciones, ampliaciones o sugerencias para el texto y las tablas
- Fotos de especies de cada país que nos sirvan para hacer las caratulas del documento y de los diferentes capítulos (todas las fotos llevan los créditos del fotógrafo)

## How to collaborate with the neotropic butterflies project

We are preparing a general list of the Neotropical butterflies organized by country. There will be three PDFs that we will place free of charge on our web pages, initially we will publish the countries of South America, then Mexico - Panama and the Caribbean Islands.

The volume of information to compile a useful list of Neotropical butterflies is overwhelming and time-consuming, so any help you can give us is welcome.

The butterfly list model will be very similar to the one for butterflies in Colombia, which is already published and can be downloaded at: <https://www.butterflycatalogs.com/>

We want to invite anyone who wants to collaborate in this project to send us their comments and corrections. Data where they can help us correct or improve include:

- Species and subspecies missing from the database
- Species and subspecies missing from a country or region
- Subspecies that change at the species level
- Synonyms of names, or species that must be removed from the list
- Errors in spelling, authors, dates, parentheses
- Expansion or change of general ranges
- Changes, suggestions or errors in the taxonomic part
- Bibliography to be added or taken into account
- Bibliography that contributes species that we do not have registered in the Database
- Bibliography that changes the range for a taxon
- Corrections, extensions or suggestions for the text and tables
- Photos of species from each country that we use to make the covers of the document and the different chapters (all photos bear the credits of the photographer)

Our final goal is to deliver a list with the species and subspecies of butterflies for each country of the Neotropics in such a way that it serves as a

Nuestra meta final es entregar un listado con las especies y subespecies de mariposas para cada país del neotrópico de tal manera que sirva de herramienta de educación, promoción y conservación regional.

Aunque la información de cada país estará en el listado general, actualmente BioButterfly Database puede generar el listado independiente para cada país, desde México a Argentina, (países del Caribe solo están disponibles individualmente por el momento Cuba, Hispaniola y Trinidad y Tobago) así que si alguien requiere el listado específico de un país nos lo puede solicitar. Estos listados preliminares no estarán completos, y se identifican por tener caratulas con estampillas de mariposas de diferentes países.

Antes de publicar en nuestra página <https://www.butterflycatalogs.com/> el listado independiente y completo de cada país queremos que la información esté más completa así que invitamos a quien quiera apadrinar un país a que nos contacte, esta ayuda es fundamental. Tenemos una metodología que nos permite recopilar y hacer los cambios rápidamente. Además, al ser una publicación electrónica puede ser modificada rápido y sin costo.

Comuníquese con Kim Garwood o Juan Guillermo Jaramillo para coordinar la colaboración, ponemos a disposición nuestro tiempo y la voluntad de continuar gratis con este trabajo. Nuestra manera de trabajar consiste en compartir con la mayor cantidad de personas la información, para completarla, mejorarla y volver a compartir, preferimos tener y compartir información con un porcentaje de información equivocada o incompleta a quedarnos con la información en los discos de nuestros computadores.

Kim Garwood: [kimgrwd@sbcglobal.net](mailto:kimgrwd@sbcglobal.net)

Juan Guillermo Jaramillo: [arcas1956@gmail.com](mailto:arcas1956@gmail.com)

Para citar este documento utilice la referencia: Mariposas del Neotropico lista de chequeo Suramérica

**Este listado es un borrador, está en construcción, ayúdenos a mejorarlo**

tool for education, promotion and regional conservation.

Although the information of each country will be in the general list, currently BioButterfly Database can generate the independent list for each country, from Mexico to Argentina, (Caribbean countries are only available individually at the moment Cuba, Hispaniola and Trinidad and Tobago) so If someone requires a specific list of a country, they can request it. These preliminary listings will not be complete and are identified by having covers with stamps of butterflies from different countries.

Before publishing on our page <https://www.butterflycatalogs.com/> the independent and complete list of each country we want the information to be more complete, so we invite anyone who wants to sponsor a country to contact us, this help is essential. We have a methodology that allows us to collect and make changes quickly. Furthermore, as it is an electronic publication, it can be modified quickly and at no cost.

Contact Kim Garwood or Juan Guillermo Jaramillo to coordinate the collaboration, we make our time and willingness to continue this work for free. Our way of working is to share the information with as many people as possible, to complete it, improve it and share it again. We prefer to have and share information with a percentage of wrong or incomplete information rather than keep the information on the disks of our computers.

Kim Garwood: [kimgrwd@sbcglobal.net](mailto:kimgrwd@sbcglobal.net)

Juan Guillermo Jaramillo: [arcas1956@gmail.com](mailto:arcas1956@gmail.com)

To cite this document, use the reference: Neotropic Butterflies South America checklist

**This checklist is a draft, it is under construction, help us improve it**

Taxón, autor, año Taxon, author, year	Género anterior Previous genus	Endémica Endemic	Rango Range	Foto Photo
<b>Hedylidae</b>				
Hedílicos		American butterfly-moths		
Subfamily - Subfamilia				
<b>Hedylinae</b>		American butterfly moths		
Tribu- Tribe				
<b>Sin Tribu</b>				
Subtribu- Subtribu				
<b>Sin Subtribu</b>				
<input type="checkbox"/> 1 <i>Hedyle albipannosa</i> Prout, 1916	<i>Macrosoma</i>		PE	<input type="checkbox"/>
<input type="checkbox"/> 2 <i>Hedyle heliconiaria</i> Guenée, 1857	<i>Macrosoma</i>		PN-PE,BR,VZ, Guyanas	<input checked="" type="checkbox"/>
<input type="checkbox"/> 3 <i>Hedyle semiermis</i> Prout, 1932	<i>Macrosoma</i>		MX-PE,VZ,BR,Guyanas	<input type="checkbox"/>
<input type="checkbox"/> 4 <i>Macrosoma tipulata</i> Hübner, 1818			CR-PE,BR(Am,Pa)	<input type="checkbox"/>
<input type="checkbox"/> 5 <i>Phellinodes albifascia</i> Warren, 1904	<i>Macrosoma</i>		EC-PE,BR	<input type="checkbox"/>
<input type="checkbox"/> 6 <i>Phellinodes albistria</i> Prout, 1916	<i>Macrosoma</i>		PE-BO,AR	<input type="checkbox"/>
<input type="checkbox"/> 7 <i>Phellinodes bahiata</i> Felder & Rogenhofer, 1875	<i>Macrosoma</i>		CR-PE, BR, GF	<input type="checkbox"/>
<input type="checkbox"/> 8 <i>Phellinodes conifera</i> Warren, 1897	<i>Macrosoma</i>		MX-PE, BR, GY,PY	<input checked="" type="checkbox"/>
<input type="checkbox"/> 9 <i>Phellinodes coscoja</i> Dognin, 1900	<i>Macrosoma</i>		CO-BO, BR	<input type="checkbox"/>
<input type="checkbox"/> 10 <i>Phellinodes hedyllaria</i> Warren, 1894	<i>Macrosoma</i>		CO-PE,AR	<input checked="" type="checkbox"/>
<input type="checkbox"/> 11 <i>Phellinodes hyacinthina</i> Warren, 1905	<i>Macrosoma</i>		CR-PE, BR	<input type="checkbox"/>
<input type="checkbox"/> 12 <i>Phellinodes intermedia</i> Dognin, 1911	<i>Macrosoma</i>		CR-PE	<input type="checkbox"/>
<input type="checkbox"/> 13 <i>Phellinodes klagesi</i> Prout, 1916	<i>Macrosoma</i>		BR-PE,GF	<input type="checkbox"/>
<input type="checkbox"/> 14 <i>Phellinodes lamellifera</i> Prout, 1916	<i>Macrosoma</i>		CO-PE,BR	<input checked="" type="checkbox"/>
<input type="checkbox"/> 15 <i>Phellinodes leptosiata</i> Felder & Rogenhofer, 1875	<i>Macrosoma</i>		CO-PE,BR,SU	<input type="checkbox"/>
<input type="checkbox"/> 16 <i>Phellinodes leucophasiata</i> Thierry-Mieg, 1904	<i>Macrosoma</i>		EC-PE,BO	<input type="checkbox"/>
<input type="checkbox"/> 17 <i>Phellinodes lucivittata</i> (Walker, [1863])	<i>Macrosoma</i>		HN-PE,BR,GF	<input checked="" type="checkbox"/>
<input type="checkbox"/> 18 <i>Phellinodes minutipuncta</i> Prout, 1916	<i>Macrosoma</i>		PE	<input type="checkbox"/>
<input type="checkbox"/> 19 <i>Phellinodes muscerdata</i> Felder & Rogenhofer, 1875	<i>Macrosoma</i>		CR-PE,BR,SU,Guyanas	<input checked="" type="checkbox"/>
<input type="checkbox"/> 20 <i>Phellinodes nigrimacula</i> Warren, 1897	<i>Macrosoma</i>		MX-BO,BR,VZ,SU,Guya	<input checked="" type="checkbox"/>
<input type="checkbox"/> 21 <i>Phellinodes rubedinaria</i> (Walker, F., 1862)	<i>Macrosoma</i>		MX-BO,BR	<input checked="" type="checkbox"/>

## Mariposas de Perú lista de chequeo

## Butterflies of Peru Checklist

	Taxón, autor, año Taxon, author, year	Género anterior Previous genus	Endémica Endemic	Rango Range	Foto Photo
<input type="checkbox"/>	<sup>22</sup> <i>Phellinodes satellitiata</i> Guenée, 1857	<i>Macrosoma</i>		GT-PE,BR,VZ	<input type="checkbox"/>
<input type="checkbox"/>	<sup>23</sup> <i>Phellinodes stabilinota</i> Prout, 1932	<i>Macrosoma</i>		CO-PE,BR	<input type="checkbox"/>
<input type="checkbox"/>	<sup>24</sup> <i>Phellinodes subornata</i> Warren, 1904	<i>Macrosoma</i>		CO-PE	<input type="checkbox"/>
<input type="checkbox"/>	<sup>25</sup> <i>Phellinodes uniformis</i> Warren, 1904	<i>Macrosoma</i>		CO-BO,BR	<input type="checkbox"/>
<input type="checkbox"/>	<sup>26</sup> <i>Phellinodes ustrinaria</i> (Herrich-Schaffer, [1854])	<i>Macrosoma</i>		PE-Guianas, BR,TT	<input type="checkbox"/>

Taxón, autor, año Taxon, author, year	Género anterior Previous genus	Endémica Endemic	Rango Range	Foto Photo
<b>Hesperiidae</b>				
Hespéridos		Skippers		
Subfamily - Subfamilia				
<b>Eudaminae</b>		Flashers, Scarlet-eyes & Allies		
Tribu- Tribe				
<b>Entheini</b>				
Subtribu- Subtribe				
<b>Sin Subtribu</b>				
<input type="checkbox"/> 27 <i>Augiades criniscus</i> (Cramer, 1780)			CR-BO, BR	<input checked="" type="checkbox"/>
<input type="checkbox"/> 28 <i>Augiades vespasius</i> (Fabricius, 1793)	<i>Telemiades</i>		CO-BR, AR	<input checked="" type="checkbox"/>
<input type="checkbox"/> <i>Augiades vespasius bicolor</i> (Mabille & Boulet, 1919)	<i>Telemiades</i>		CR-BO, BR, GY	<input checked="" type="checkbox"/>
<input type="checkbox"/> <i>Augiades vespasius vespasius</i> (Fabricius, 1793)	<i>Telemiades</i>		PE-BR	<input checked="" type="checkbox"/>
<input type="checkbox"/> 29 <i>Drephalys alcmon</i> (Cramer, 1780)			GT-PE, BR, GY	<input checked="" type="checkbox"/>
<input type="checkbox"/> 30 <i>Drephalys dumeril</i> (Latreille, [1824])			MX-BR	<input checked="" type="checkbox"/>
<input type="checkbox"/> 31 <i>Drephalys eous</i> (Hewitson, 1867)			EC-PE, BR	<input checked="" type="checkbox"/>
<input type="checkbox"/> 32 <i>Drephalys helixus</i> (Hewitson, 1877)			PN-PE, BR	<input checked="" type="checkbox"/>
<input type="checkbox"/> 33 <i>Drephalys heraclides</i> E. Bell, 1942			PE-BR	<input type="checkbox"/>
<input type="checkbox"/> 34 <i>Drephalys oriander</i> (Hewitson, 1867)			MX-BR, GF	<input checked="" type="checkbox"/>
<input type="checkbox"/> 35 <i>Drephalys phoenice</i> (Hewitson, 1867)			PE-BR(Am)	<input type="checkbox"/>
<input type="checkbox"/> 36 <i>Entheus aureanota</i> Austin, O. Mielke & Steinhauser, 1997			PE-BR(Rd)	<input checked="" type="checkbox"/>
<input type="checkbox"/> 37 <i>Entheus aureolus</i> Austin, O. Mielke & Steinhauser, 1997			VZ-PE, BR(Rd)	<input checked="" type="checkbox"/>
<input type="checkbox"/> 38 <i>Entheus curvus</i> Austin, 1997			PE-BR	<input checked="" type="checkbox"/>
<input type="checkbox"/> 39 <i>Entheus eunyas</i> Austin, O. Mielke & Steinhauser, 1997			PE-BR(Rd)	<input checked="" type="checkbox"/>
<input type="checkbox"/> 40 <i>Entheus gentius</i> (Cramer, 1777)			PE-BO, SU, BR	<input checked="" type="checkbox"/>
<input type="checkbox"/> 41 <i>Entheus latebrosus</i> Austin, 1997			EC-BO	<input checked="" type="checkbox"/>
<input type="checkbox"/> 42 <i>Entheus matho</i> Godman & Salvin, 1879			MX-BO	<input checked="" type="checkbox"/>
<input type="checkbox"/> <i>Entheus matho aequatorius</i> Mabille & Boulet, 1919			CR-EC, BO	<input checked="" type="checkbox"/>
<input type="checkbox"/> <i>Entheus matho dius</i> Mabille, 1898			PN-BO, BR	<input checked="" type="checkbox"/>
<input type="checkbox"/> 43 <i>Entheus ninyas</i> H. Druce, 1912			EC?-BO, BR	<input checked="" type="checkbox"/>



	Taxón, autor, año Taxon, author, year	Género anterior Previous genus	Endémica Endemic	Rango Range	Foto Photo
<input type="checkbox"/>	<sup>44</sup> <i>Entheus priassus</i> (Linnaeus, 1758)			CO-PE,BR(ES),GY	<input checked="" type="checkbox"/>
<input type="checkbox"/>	<sup>45</sup> <i>Entheus telemus</i> Mabille, 1898			CO-BO,BR	<input checked="" type="checkbox"/>
<input type="checkbox"/>	<sup>46</sup> <i>Hyalothyryx infernalis</i> (Möschler, 1877)			BR-GF,SU	<input type="checkbox"/>
<input type="checkbox"/>	<i>Hyalothyryx infernalis infa</i> Evans, 1952			CO-PE,BR	<input checked="" type="checkbox"/>
<input type="checkbox"/>	<sup>47</sup> <i>Hyalothyryx leucomelas</i> (Geyer, 1832)			PN-PE,BR	<input checked="" type="checkbox"/>
<input type="checkbox"/>	<sup>48</sup> <i>Hyalothyryx mimicus</i> Mabille & Boulet, 1919			CO-PE,BR	<input checked="" type="checkbox"/>
<input type="checkbox"/>	<sup>49</sup> <i>Hyalothyryx neleus</i> (Linnaeus, 1758)			MX-BO,BR	<input checked="" type="checkbox"/>
<input type="checkbox"/>	<i>Hyalothyryx neleus neleus</i> (Linnaeus, 1758)			EC-BO,BR	<input checked="" type="checkbox"/>
<input type="checkbox"/>	<sup>50</sup> <i>Phanus albiapicalis</i> Austin, 1993			MX-PE	<input checked="" type="checkbox"/>
<input type="checkbox"/>	<sup>51</sup> <i>Phanus ecitonorum</i> Austin, 1993			CR-BR	<input checked="" type="checkbox"/>
<input type="checkbox"/>	<sup>52</sup> <i>Phanus grandis</i> Austin, 1993			NI-PE	<input checked="" type="checkbox"/>
<input type="checkbox"/>	<sup>53</sup> <i>Phanus marshalli</i> (W. F. Kirby, 1880)			MX-BO,BR	<input checked="" type="checkbox"/>
<input type="checkbox"/>	<sup>54</sup> <i>Phanus obscurior</i> Kaye, 1925			MX-PE,BR(Am)	<input checked="" type="checkbox"/>
<input type="checkbox"/>	<i>Phanus obscurior prestoni</i> L. Miller, 1965			PE-BR(Am)	<input checked="" type="checkbox"/>
<input type="checkbox"/>	<sup>55</sup> <i>Phanus vitreus</i> (Stoll, 1781)			MX-BR,GF	<input checked="" type="checkbox"/>
<input type="checkbox"/>	<sup>56</sup> <i>Tarsoctenus corytus</i> (Cramer, 1777)			NI-PE,BR,SU	<input checked="" type="checkbox"/>
<input type="checkbox"/>	<i>Tarsoctenus corytus corba</i> Evans, 1952			CO-PE,BR	<input checked="" type="checkbox"/>
<input type="checkbox"/>	<i>Tarsoctenus corytus corytus</i> (Cramer, 1777)			PE-BR,SU	<input checked="" type="checkbox"/>
<input type="checkbox"/>	<sup>57</sup> <i>Tarsoctenus papias</i> (Hewitson, 1857)			EC-PE,BR	<input checked="" type="checkbox"/>
<input type="checkbox"/>	<sup>58</sup> <i>Tarsoctenus praecia</i> (Hewitson, 1857)			CO-BO,BR,GF	<input checked="" type="checkbox"/>
<input type="checkbox"/>	<i>Tarsoctenus praecia plutia</i> (Hewitson, 1857)			CO-PE,BR	<input checked="" type="checkbox"/>
<input type="checkbox"/>	<sup>59</sup> <i>Udranomia eurus</i> (Mabille & Boulet, 1919)			CR-PE,VZ,BR	<input checked="" type="checkbox"/>
<input type="checkbox"/>	<sup>60</sup> <i>Udranomia kikkawai</i> (Weeks, 1906)			MX-BR	<input checked="" type="checkbox"/>
<input type="checkbox"/>	<sup>61</sup> <i>Udranomia orcinus</i> (C. Felder & R. Felder, 1867)			MX-BO,BR	<input checked="" type="checkbox"/>
<input type="checkbox"/>	<sup>62</sup> <i>Udranomia spitzi</i> (Hayward, 1942)			PE-BR,PY	<input checked="" type="checkbox"/>

Tribu- Tribe  
**Phocidini**

Subtribu- Subtribe  
**Sin Subtribu**

<input type="checkbox"/>	<sup>63</sup> <i>Aurina azines</i> (Hewitson, 1867)	<i>Oileides</i>		CO-PE,BR(Am)	<input checked="" type="checkbox"/>
<input type="checkbox"/>	<sup>64</sup> <i>Bungalotis astylos</i> (Cramer, 1780)			MX-BR,AR	<input checked="" type="checkbox"/>
<input type="checkbox"/>	<sup>65</sup> <i>Bungalotis diophorus</i> (Möschler, 1883)			CR-BR	<input checked="" type="checkbox"/>
<input type="checkbox"/>	<sup>66</sup> <i>Bungalotis erythus</i> (Cramer, 1775)			MX-BR	<input checked="" type="checkbox"/>

## Mariposas de Perú lista de chequeo

## Butterflies of Peru Checklist

	Taxón, autor, año Taxon, author, year	Género anterior Previous genus	Endémica Endemic	Rango Range	Foto Photo
<input type="checkbox"/>	67 <i>Bungalotis lactos</i> Evans, 1952			EC-PE	<input type="checkbox"/>
<input type="checkbox"/>	68 <i>Bungalotis midas</i> (Cramer, 1775)			MX-AR	<input checked="" type="checkbox"/>
<input type="checkbox"/>	69 <i>Bungalotis quadratum</i> (Sepp, [1845])			MX-BR,GY	<input checked="" type="checkbox"/>
<input type="checkbox"/>	<i>Bungalotis quadratum quadratum</i> (Sepp, [1845])			MX-BR	<input checked="" type="checkbox"/>
<input type="checkbox"/>	70 <i>Dyscophellus diaphorus</i> (Mabille & Boulet, 1912)			CR-BR	<input checked="" type="checkbox"/>
<input type="checkbox"/>	71 <i>Dyscophellus erythras</i> (Mabille, 1888)			CO-PE,BR	<input checked="" type="checkbox"/>
<input type="checkbox"/>	72 <i>Dyscophellus porcius</i> (C. Felder & R. Felder, 1862)			MX-AR	<input checked="" type="checkbox"/>
<input type="checkbox"/>	<i>Dyscophellus porcius porcius</i> (C. Felder & R. Felder, 1862)			MX-PY	<input checked="" type="checkbox"/>
<input type="checkbox"/>	73 <i>Dyscophellus porsena</i> (E. Bell, 1934)			EC-BR(Pa)	<input checked="" type="checkbox"/>
<input type="checkbox"/>	74 <i>Dyscophellus ramusis</i> (Stoll, 1781)			CR-BR,AR,PY	<input checked="" type="checkbox"/>
<input type="checkbox"/>	75 <i>Dyscophellus sebalus</i> (Stoll, 1781)			CR-PE,BR	<input checked="" type="checkbox"/>
<input type="checkbox"/>	76 <i>Emmelus purpurascens</i> (Mabille & Boulet, 1912)	<i>Iliana</i>		VZ-PE,BR	<input checked="" type="checkbox"/>
<input type="checkbox"/>	77 <i>Euriphellus euribates</i> (Stoll, 1782)	<i>Dyscophellus</i>		CR-BO,BR	<input checked="" type="checkbox"/>
<input type="checkbox"/>	78 <i>Euriphellus marian</i> (Evans, 1952)	<i>Dyscophellus</i>		EC-PE,BR	<input checked="" type="checkbox"/>
<input type="checkbox"/>	79 <i>Nascus phintias</i> Schaus, 1913			MX-PE,BR,GF	<input checked="" type="checkbox"/>
<input type="checkbox"/>	80 <i>Nascus phocus</i> (Cramer, 1777)			MX-AR	<input checked="" type="checkbox"/>
<input type="checkbox"/>	81 <i>Nicephellus nicephorus</i> (Hewitson, 1876)	<i>Dyscophellus</i>		MX-BR	<input checked="" type="checkbox"/>
<input type="checkbox"/>	82 <i>Phareas coeleste</i> Westwood, 1852			CO-BO,BR	<input checked="" type="checkbox"/>
<input type="checkbox"/>	83 <i>Phocides distans</i> (Herrich-Schäffer, 1869)			HN-BR	<input checked="" type="checkbox"/>
<input type="checkbox"/>	<i>Phocides distans distans</i> (Herrich-Schäffer, 1869)			HN-BR	<input checked="" type="checkbox"/>
<input type="checkbox"/>	84 <i>Phocides metrodorus</i> E. Bell, 1932			PN-BO,BR,AR	<input checked="" type="checkbox"/>
<input type="checkbox"/>	<i>Phocides metrodorus metrodorus</i> E. Bell, 1932			PN-BO,BR	<input checked="" type="checkbox"/>
<input type="checkbox"/>	<i>Phocides metrodorus nigrescens</i> E. Bell, 1938			CR-PE	<input checked="" type="checkbox"/>
<input type="checkbox"/>	85 <i>Phocides novalis</i> Evans, 1952			EC-BO	<input checked="" type="checkbox"/>
<input type="checkbox"/>	86 <i>Phocides oreides</i> (Hewitson, [1875])			CO-BO	<input checked="" type="checkbox"/>
<input type="checkbox"/>	<i>Phocides oreides oreides</i> (Hewitson, [1875])			PE-BO	<input checked="" type="checkbox"/>
<input type="checkbox"/>	87 <i>Phocides padrona</i> Evans, 1952			EC-BO	<input checked="" type="checkbox"/>
<input type="checkbox"/>	88 <i>Phocides partia</i> Evans, 1952			PE-BO	<input type="checkbox"/>
<input type="checkbox"/>	89 <i>Phocides pigmalion</i> (Cramer, 1779)			US(FI),MX-PE,BR,AR,SU	<input checked="" type="checkbox"/>
<input type="checkbox"/>	<i>Phocides pigmalion hewitsonius</i> (Mabille, 1883)			CO-BO,BR,AR	<input checked="" type="checkbox"/>
<input type="checkbox"/>	90 <i>Phocides polybius</i> (Fabricius, 1793)			US(Tx)-AR	<input checked="" type="checkbox"/>
<input type="checkbox"/>	91 <i>Phocides thermus</i> (Mabille, 1883)			MX-PE,BR,GF	<input checked="" type="checkbox"/>
<input type="checkbox"/>	<i>Phocides thermus bellina</i> Evans, 1952			CO-PE,BR	<input checked="" type="checkbox"/>
<input type="checkbox"/>	92 <i>Phocides vulcanides</i> Röber, 1925			CO-BO	<input checked="" type="checkbox"/>

## Mariposas de Perú lista de chequeo

## Butterflies of Peru Checklist

	Taxón, autor, año Taxon, author, year	Género anterior Previous genus	Endémica Endemic	Rango Range	Foto Photo
<input type="checkbox"/>	<sup>93</sup> <i>Phocides yokhara</i> (A. Butler, 1870)			CO-PE	<input checked="" type="checkbox"/>
<input type="checkbox"/>	<i>Phocides yokhara charonotis</i> (Hewitson, 1874)			PE-BO	<input checked="" type="checkbox"/>
<input type="checkbox"/>	<i>Phocides yokhara dryas</i> Le Cerf, 1922			PE	<input checked="" type="checkbox"/>
<input type="checkbox"/>	<i>Phocides yokhara yokhara</i> (A. Butler, 1870)			CO-PE	<input checked="" type="checkbox"/>
<input type="checkbox"/>	<sup>94</sup> <i>Porphyrogenes calathana</i> (Hewitson, 1868)	<i>Ocyba</i>		MX-BR(Am),GY	<input checked="" type="checkbox"/>
<input type="checkbox"/>	<sup>95</sup> <i>Porphyrogenes despecta</i> (A. Butler, 1870)			EC-PE,BR(Pa)	<input type="checkbox"/>
<input type="checkbox"/>	<sup>96</sup> <i>Porphyrogenes eudemus</i> (Mabille, 1888)			PN-PE	<input type="checkbox"/>
<input type="checkbox"/>	<sup>97</sup> <i>Porphyrogenes ferruginea</i> (Plötz, 1883)			PE-BR(Ba)	<input checked="" type="checkbox"/>
<input type="checkbox"/>	<sup>98</sup> <i>Porphyrogenes omphale</i> (A. Butler, 1871)			CR-BO,BR	<input checked="" type="checkbox"/>
<input type="checkbox"/>	<sup>99</sup> <i>Porphyrogenes passalus</i> (Herrich-Schäffer, 1869)			PN-BR	<input checked="" type="checkbox"/>
<input type="checkbox"/>	<sup>100</sup> <i>Porphyrogenes probus</i> (Möschler, 1877)			CO-PE,BR,SU	<input checked="" type="checkbox"/>
<input type="checkbox"/>	<sup>101</sup> <i>Porphyrogenes sororcula</i> (Mabille & Boulet, 1912)			EC-PE,BR,GF	<input checked="" type="checkbox"/>
<input type="checkbox"/>	<sup>102</sup> <i>Porphyrogenes spadix</i> Austin & O. Mielke, 2008			PE-BR(Rd)	<input type="checkbox"/>
<input type="checkbox"/>	<sup>103</sup> <i>Porphyrogenes stresa</i> Evans, 1952			PE-BO,BR	<input type="checkbox"/>
<input type="checkbox"/>	<sup>104</sup> <i>Porphyrogenes virgatus</i> (Mabille, 1888)			HN-PE	<input type="checkbox"/>
<input type="checkbox"/>	<sup>105</sup> <i>Porphyrogenes vulpecula</i> (Plötz, 1882)			CO-PE,BR(Pa),AR	<input checked="" type="checkbox"/>
<input type="checkbox"/>	<sup>106</sup> <i>Porphyrogenes zohra</i> (Möschler, 1879)			HN-PE	<input type="checkbox"/>
<input type="checkbox"/>	<sup>107</sup> <i>Pseudonascus broteas</i> (Cramer, 1780)	<i>Nascus</i>		MX-AR	<input checked="" type="checkbox"/>
<input type="checkbox"/>	<sup>108</sup> <i>Pseudonascus paullinae</i> (Sepp, [1842])	<i>Nascus</i>		MX-BO,BR,AR	<input checked="" type="checkbox"/>
<input type="checkbox"/>	<sup>109</sup> <i>Pseudonascus prax</i> (Evans, 1952)	<i>Nascus</i>		CO-BR	<input checked="" type="checkbox"/>
<input type="checkbox"/>	<sup>110</sup> <i>Pseudonascus solon</i> (Plötz, 1882)	<i>Nascus</i>		MX-PE,BR	<input checked="" type="checkbox"/>
<input type="checkbox"/>	<i>Pseudonascus solon solon</i> (Plötz, 1882)	<i>Nascus</i>		CO-PE,BR	<input checked="" type="checkbox"/>
<input type="checkbox"/>	<sup>111</sup> <i>Salantioia eriopis</i> (Hewitson, 1867)	<i>Sarmientoia</i>		PE-BR(Pa)	<input checked="" type="checkbox"/>
<input type="checkbox"/>	<sup>112</sup> <i>Salatis salatis</i> (Stoll, 1782)			NI-PE,BR,AR	<input checked="" type="checkbox"/>
<input type="checkbox"/>	<sup>113</sup> <i>Salatis scyrus</i> (E. Bell, 1934)			EC-PE	<input type="checkbox"/>

Tribu- Tribe  
**Eudamini**Subtribu- Subtribe  
**Cephisina**

<input type="checkbox"/>	<sup>217</sup> <i>Cephise aelius</i> (Plötz, 1880)			MX-BO	<input checked="" type="checkbox"/>
<input type="checkbox"/>	<sup>218</sup> <i>Cephise callias</i> (Mabille, 1888)			VZ-BO,BR(Rd)	<input type="checkbox"/>
<input type="checkbox"/>	<sup>219</sup> <i>Cephise cephise</i> (Herrich-Schäffer, 1869)			EC-BR(Rd),AR	<input checked="" type="checkbox"/>
<input type="checkbox"/>	<sup>220</sup> <i>Cephise impunctus</i> Austin & O. Mielke, 2000			EC-PE,BR(Rd)	<input checked="" type="checkbox"/>

## Mariposas de Perú lista de chequeo

## Butterflies of Peru Checklist

	Taxón, autor, año Taxon, author, year	Género anterior Previous genus	Endémica Endemic	Rango Range	Foto Photo
<input type="checkbox"/>	221 <i>Cephise maculatus</i> Austin & O. Mielke, 2000			PE-BR(Rd)	<input checked="" type="checkbox"/>
<input type="checkbox"/>	222 <i>Cephise malesedis</i> Austin & O. Mielke, 2000			CO-BO,BR(Rd)	<input checked="" type="checkbox"/>
<input type="checkbox"/>	223 <i>Cephise procerus</i> (Plötz, 1880)			PE-BR(Pa)	<input checked="" type="checkbox"/>
Subtribu- Subtribe					
<b>Eudamina</b>					
<input type="checkbox"/>	114 <i>Astraptes enotrus</i> (Stoll, 1781)			MX-PY	<input checked="" type="checkbox"/>
<input type="checkbox"/>	115 <i>Astraptes halesius</i> (Hewitson, 1877)			EC-BO,BR,GF	<input checked="" type="checkbox"/>
<input type="checkbox"/>	116 <i>Astraptes janeira</i> (Schaus, 1902)			MX-BR,AR	<input checked="" type="checkbox"/>
<input type="checkbox"/>	117 <i>Astraptes mabillei</i> Steinhauser, 1989			EC-BO,AR	<input checked="" type="checkbox"/>
<input type="checkbox"/>	118 <i>Autochton bipunctatus</i> (Gmelin, [1790])			MX-BO,BR	<input checked="" type="checkbox"/>
<input type="checkbox"/>	119 <i>Autochton itylus</i> Hübner, 1823			CO-PE,BR,SU	<input checked="" type="checkbox"/>
<input type="checkbox"/>	120 <i>Autochton neis</i> (Geyer, 1832)			MX-AR	<input checked="" type="checkbox"/>
<input type="checkbox"/>	121 <i>Autochton oryx</i> (C. Felder & R. Felder, 1862)	<i>Calliades</i>		EC-PE,BR	<input checked="" type="checkbox"/>
<input type="checkbox"/>	122 <i>Cecropterus dorantes</i> (Stoll, 1790)	<i>Urbanus</i>		S US-AR	<input checked="" type="checkbox"/>
<input type="checkbox"/>	<i>Cecropterus dorantes dorantes</i> (Stoll, 1790)	<i>Urbanus</i>		S US-AR	<input checked="" type="checkbox"/>
<input type="checkbox"/>	123 <i>Cecropterus doryssus</i> (Swainson, 1831)	<i>Urbanus</i>		MX(Chia)-BO,BR,AR	<input checked="" type="checkbox"/>
<input type="checkbox"/>	<i>Cecropterus doryssus doryssus</i> (Swainson, 1831)	<i>Urbanus</i>		MX(Chia)-BO,BR	<input checked="" type="checkbox"/>
<input type="checkbox"/>	124 <i>Cecropterus longipennis</i> (Plötz, 1882)	<i>Autochton</i>		MX-BR	<input checked="" type="checkbox"/>
<input type="checkbox"/>	125 <i>Cecropterus reductus</i> (N. Riley, 1919)	<i>Urbanus</i>		EC,PE-BR(Am)	<input checked="" type="checkbox"/>
<input type="checkbox"/>	126 <i>Cecropterus takuta</i> (Evans, 1952)	<i>Urbanus</i>		EC-BO,BR,GY	<input checked="" type="checkbox"/>
<input type="checkbox"/>	127 <i>Cecropterus virescens</i> (Mabille, 1877)	<i>Urbanus</i>		PN-AR	<input checked="" type="checkbox"/>
<input type="checkbox"/>	128 <i>Cecropterus zarex</i> (Hübner, 1818)	<i>Autochton</i>		MX-AR	<input checked="" type="checkbox"/>
<input type="checkbox"/>	129 <i>Chioides catillus</i> (Cramer, 1779)			CR-AR	<input checked="" type="checkbox"/>
<input type="checkbox"/>	<i>Chioides catillus catillus</i> (Cramer, 1779)			CO-BO,AR,SU	<input checked="" type="checkbox"/>
<input type="checkbox"/>	<i>Chioides catillus jethira</i> (A. Butler, 1870)			EC-PE	<input checked="" type="checkbox"/>
<input type="checkbox"/>	130 <i>Chioides cinereus</i> (Mabille & Vuillot, 1891)			PE-BR	<input checked="" type="checkbox"/>
<input type="checkbox"/>	131 <i>Chioides concinnus</i> (Mabille, 1877)			PE	<input checked="" type="checkbox"/>
<input type="checkbox"/>	132 <i>Chioides iverna</i> Evans, 1952			EC-PE	<input checked="" type="checkbox"/>
<input type="checkbox"/>	133 <i>Epargyreus barisses</i> (Hewitson, 1874)			PE-BO,AR	<input checked="" type="checkbox"/>
<input type="checkbox"/>	<i>Epargyreus barisses barisses</i> (Hewitson, 1874)			PE-BO,AR	<input checked="" type="checkbox"/>
<input type="checkbox"/>	134 <i>Epargyreus clavicornis</i> (Herrich-Schäffer, 1869)			MX-BR,UR	<input checked="" type="checkbox"/>
<input type="checkbox"/>	<i>Epargyreus clavicornis clavicornis</i> (Herrich-Schäffer, 1869)			PE-S BR,AR	<input checked="" type="checkbox"/>
<input type="checkbox"/>	135 <i>Epargyreus dicta</i> Evans, 1952			CO-BO	<input checked="" type="checkbox"/>
<input type="checkbox"/>	136 <i>Epargyreus exadeus</i> (Cramer, 1779)			CO-AR	<input checked="" type="checkbox"/>

## Mariposas de Perú lista de chequeo

## Butterflies of Peru Checklist

	Taxón, autor, año Taxon, author, year	Género anterior Previous genus	Endémica Endemic	Rango Range	Foto Photo
<input type="checkbox"/>	137 <i>Epargyreus socus</i> (Hübner, [1825])			VZ-PE,BR,AR	<input checked="" type="checkbox"/>
<input type="checkbox"/>	<i>Epargyreus socus sinus</i> Evans, 1952			VZ-PE-BR(Pa)	<input checked="" type="checkbox"/>
<input type="checkbox"/>	138 <i>Epargyreus spina</i> Evans, 1952			MX-BO,BR	<input checked="" type="checkbox"/>
<input type="checkbox"/>	<i>Epargyreus spina spina</i> Evans, 1952			MX-BR	<input checked="" type="checkbox"/>
<input type="checkbox"/>	139 <i>Epargyreus spinta</i> Evans, 1952			CO-BO	<input checked="" type="checkbox"/>
<input type="checkbox"/>	140 <i>Narcosius granadensis</i> (Möschler, 1879)			VZ-BO	<input type="checkbox"/>
<input type="checkbox"/>	141 <i>Narcosius hercules</i> (E. Bell, 1956)			EC-BO	<input type="checkbox"/>
<input type="checkbox"/>	142 <i>Narcosius mura</i> (R. Williams, 1927)			PE-BR(Am)	<input type="checkbox"/>
<input type="checkbox"/>	143 <i>Narcosius narcosius</i> (Stoll, 1790)			PE-BO,BR,SU	<input type="checkbox"/>
<input type="checkbox"/>	144 <i>Narcosius nazaraeus</i> Steinhauser, 1986			MX-BR,SU	<input type="checkbox"/>
<input type="checkbox"/>	145 <i>Narcosius parisi</i> (R. C. Williams, 1927)			CO-BO,BR,AR,PY	<input checked="" type="checkbox"/>
<input type="checkbox"/>	146 <i>Narcosius pseudomura</i> Austin, 1996			PE-BR(Rd)	<input type="checkbox"/>
<input type="checkbox"/>	147 <i>Narcosius samson</i> (Evans, 1952)			MX-BR	<input checked="" type="checkbox"/>
<input type="checkbox"/>	148 <i>Proteides mercurius</i> (Fabricius, 1787)			US(Tx)-AR	<input checked="" type="checkbox"/>
<input type="checkbox"/>	<i>Proteides mercurius mercurius</i> (Fabricius, 1787)			US(Tx)-AR	<input checked="" type="checkbox"/>
<input type="checkbox"/>	149 <i>Spathilepia clonius</i> (Cramer, 1775)			US(Tx)-AR	<input checked="" type="checkbox"/>
<input type="checkbox"/>	150 <i>Spicauda cindra</i> Evans, 1952	<i>Urbanus</i>		PE-BO,BR,GF	<input type="checkbox"/>
<input type="checkbox"/>	151 <i>Spicauda procne</i> (Plötz, 1881)	<i>Urbanus</i>		US(Tx)-AR	<input checked="" type="checkbox"/>
<input type="checkbox"/>	152 <i>Spicauda simplicius</i> (Stoll, 1790)	<i>Urbanus</i>		US(Tx)-AR	<input checked="" type="checkbox"/>
<input type="checkbox"/>	153 <i>Spicauda teleus</i> (Hübner, 1821)	<i>Urbanus</i>		US(Tx)-AR	<input checked="" type="checkbox"/>
<input type="checkbox"/>	154 <i>Telegonus alardus</i> (Stoll, 1790)	<i>Astraptus</i>		MX-PE,BR,AR	<input checked="" type="checkbox"/>
<input type="checkbox"/>	155 <i>Telegonus alector</i> (C. Felder & R. Felder, 1867)	<i>Astraptus</i>		US(Tx)-BO,BR	<input checked="" type="checkbox"/>
<input type="checkbox"/>	<i>Telegonus alector hopfferi</i> (Plötz, 1881)	<i>Astraptus</i>		US(Tx)-BO,BR	<input type="checkbox"/>
<input type="checkbox"/>	156 <i>Telegonus anaphus</i> (Cramer, 1777)	<i>Astraptus</i>		US(Tx)-AR	<input checked="" type="checkbox"/>
<input type="checkbox"/>	<i>Telegonus anaphus anaphus</i> (Cramer, 1777)	<i>Astraptus</i>		PE-BR,SU,AR	<input checked="" type="checkbox"/>
<input type="checkbox"/>	<i>Telegonus anaphus aniza</i> (Evans, 1952)	<i>Astraptus</i>		PE	<input checked="" type="checkbox"/>
<input type="checkbox"/>	<i>Telegonus anaphus annetta</i> (Evans, 1952)	<i>Astraptus</i>		US(Tx)-PE	<input checked="" type="checkbox"/>
<input type="checkbox"/>	157 <i>Telegonus apastus</i> (Cramer, 1777)	<i>Astraptus</i>		MX-BR	<input type="checkbox"/>
<input type="checkbox"/>	<i>Telegonus apastus apastus</i> (Cramer, 1777)	<i>Astraptus</i>		MX-BR	<input type="checkbox"/>
<input type="checkbox"/>	158 <i>Telegonus aulus</i> (Plötz, 1881)	<i>Astraptus</i>		NI-AR	<input checked="" type="checkbox"/>
<input type="checkbox"/>	159 <i>Telegonus azul</i> (Reakirt, [1867])	<i>Astraptus</i>		MX-PE	<input type="checkbox"/>
<input type="checkbox"/>	160 <i>Telegonus bifascia</i> (Herrich-Schäffer, 1869)	<i>Astraptus</i>		MX-BR	<input type="checkbox"/>
<input type="checkbox"/>	161 <i>Telegonus cretatus</i> (Hayward, 1939)	<i>Astraptus</i>		NI-BO,BR	<input checked="" type="checkbox"/>
<input type="checkbox"/>	<i>Telegonus cretatus adoba</i> (Evans, 1952)	<i>Astraptus</i>		EC,PE-BR,AR	<input checked="" type="checkbox"/>

## Mariposas de Perú lista de chequeo

## Butterflies of Peru Checklist

	Taxón, autor, año Taxon, author, year	Género anterior Previous genus	Endémica Endemic	Rango Range	Foto Photo
<input type="checkbox"/>	<i>Telegonus cretatus cretatus</i> (Hayward, 1939)	<i>Astraptes</i>		NI-BO	<input checked="" type="checkbox"/>
<input type="checkbox"/>	<sup>162</sup> <i>Telegonus creteus</i> (Cramer, 1780)	<i>Astraptes</i>		MX-AR,GY	<input checked="" type="checkbox"/>
<input type="checkbox"/>	<i>Telegonus creteus creteus</i> (Cramer, 1780)	<i>Astraptes</i>		PN-BO,BR,GY	<input checked="" type="checkbox"/>
<input type="checkbox"/>	<i>Telegonus creteus cyprus</i> (Evans, 1952)	<i>Astraptes</i>		PE-BO	<input checked="" type="checkbox"/>
<input type="checkbox"/>	<sup>163</sup> <i>Telegonus chalco</i> (Hübner, 1823)	<i>Urbanus</i>		CR-AR	<input checked="" type="checkbox"/>
<input type="checkbox"/>	<sup>164</sup> <i>Telegonus chiriquensis</i> (Staudinger, 1876)	<i>Astraptes</i>		MX-PE,BR	<input checked="" type="checkbox"/>
<input type="checkbox"/>	<i>Telegonus chiriquensis meretrix</i> (Hewitson, 1876)	<i>Astraptes</i>		EC-PE	<input checked="" type="checkbox"/>
<input type="checkbox"/>	<sup>165</sup> <i>Telegonus elorus</i> (Hewitson, 1867)	<i>Astraptes</i>		CO-PE,BR,AR	<input checked="" type="checkbox"/>
<input type="checkbox"/>	<sup>166</sup> <i>Telegonus fulgurator</i> (Walch, 1775)	<i>Astraptes</i>		US(Tx)-AR	<input checked="" type="checkbox"/>
<input type="checkbox"/>	<sup>167</sup> <i>Telegonus galesus</i> (Mabille, 1888)	<i>Astraptes</i>		CO-BO	<input checked="" type="checkbox"/>
<input type="checkbox"/>	<sup>168</sup> <i>Telegonus talus</i> (Cramer, 1777)	<i>Astraptes</i>		MX-AR	<input checked="" type="checkbox"/>
<input type="checkbox"/>	<sup>169</sup> <i>Urbanus belli</i> (Hayward, 1935)			US(Tx)-AR	<input checked="" type="checkbox"/>
<input type="checkbox"/>	<sup>170</sup> <i>Urbanus dubius</i> Steinhauser, 1981			CO-PE	<input checked="" type="checkbox"/>
<input type="checkbox"/>	<sup>171</sup> <i>Urbanus elmina</i> Evans, 1952			CO-BO,AR	<input checked="" type="checkbox"/>
<input type="checkbox"/>	<sup>172</sup> <i>Urbanus esma</i> Evans, 1952			PN-BR,AR	<input type="checkbox"/>
<input type="checkbox"/>	<sup>173</sup> <i>Urbanus esmeraldus</i> (A. Butler, 1877)			MX-BO,AR,GY	<input checked="" type="checkbox"/>
<input type="checkbox"/>	<sup>174</sup> <i>Urbanus esta</i> Evans, 1952			MX-BR,AR	<input checked="" type="checkbox"/>
<input type="checkbox"/>	<sup>175</sup> <i>Urbanus evona</i> Evans, 1952			MX-PE	<input checked="" type="checkbox"/>
<input type="checkbox"/>	<sup>176</sup> <i>Urbanus huancavillcas</i> Bertrand, 2014			EC-PE	<input checked="" type="checkbox"/>
<input type="checkbox"/>	<sup>177</sup> <i>Urbanus magnus</i> Steinhauser, 1981			EC-PE	<input checked="" type="checkbox"/>
<input type="checkbox"/>	<sup>178</sup> <i>Urbanus pronta</i> Evans, 1952			MX-AR	<input checked="" type="checkbox"/>
<input type="checkbox"/>	<sup>179</sup> <i>Urbanus pronus</i> Evans, 1952			MX-AR	<input checked="" type="checkbox"/>
<input type="checkbox"/>	<sup>180</sup> <i>Urbanus proteus</i> (Linnaeus, 1758)			US-AR,Guianas	<input checked="" type="checkbox"/>
<input type="checkbox"/>	<i>Urbanus proteus proteus</i> (Linnaeus, 1758)			US-AR	<input checked="" type="checkbox"/>
<input type="checkbox"/>	<sup>181</sup> <i>Urbanus segnestami</i> Bertrand, 2014			MX-PE	<input checked="" type="checkbox"/>
<input type="checkbox"/>	<sup>182</sup> <i>Urbanus tucuti</i> (R. Williams, 1927)	<i>Astraptes</i>		MX-BO	<input checked="" type="checkbox"/>
<input type="checkbox"/>	<sup>183</sup> <i>Urbanus velinus</i> (Plötz, 1880)			GT-BR,GF	<input checked="" type="checkbox"/>
<input type="checkbox"/>	<sup>184</sup> <i>Urbanus villus</i> Austin, 1998			EC-BR(RJ)	<input checked="" type="checkbox"/>
<input type="checkbox"/>	<sup>185</sup> <i>Urbanus viterboana</i> (Ehrmann, 1907)			MX-PE	<input checked="" type="checkbox"/>
Subtribu- Subtribe					
<b>Loboclina</b>					
<input type="checkbox"/>	<sup>186</sup> <i>Aguna asander</i> (Hewitson, 1867)			US(Az,Tx)-AR	<input checked="" type="checkbox"/>
<input type="checkbox"/>	<i>Aguna asander asander</i> (Hewitson, 1867)			US(Tx)-AR	<input checked="" type="checkbox"/>
<input type="checkbox"/>	<sup>187</sup> <i>Aguna aurunce</i> (Hewitson, 1867)			MX-BR	<input type="checkbox"/>

	Taxón, autor, año Taxon, author, year	Género anterior Previous genus	Endémica Endemic	Rango Range	Foto Photo
<input type="checkbox"/>	<b><i>Aguna aurunce aurunce</i></b> (Hewitson, 1867)			CO-BR	<input checked="" type="checkbox"/>
<input type="checkbox"/>	<sup>188</sup> <b><i>Aguna claxon</i></b> Evans, 1952			US(Tx)-PE,SU	<input checked="" type="checkbox"/>
<input type="checkbox"/>	<sup>189</sup> <b><i>Aguna clina</i></b> Evans, 1952			CO-PE,BR	<input checked="" type="checkbox"/>
<input type="checkbox"/>	<sup>190</sup> <b><i>Aguna coeloides</i></b> Austin & O. Mielke, 1998			MX-BR	<input type="checkbox"/>
<input type="checkbox"/>	<sup>191</sup> <b><i>Aguna coelus</i></b> (Stoll, 1782)			CR-BR	<input checked="" type="checkbox"/>
<input type="checkbox"/>	<sup>192</sup> <b><i>Aguna latifascia</i></b> Austin & O. Mielke, 1998			CO-BO	<input checked="" type="checkbox"/>
<input type="checkbox"/>	<sup>193</sup> <b><i>Aguna longicauda</i></b> Austin & O. Mielke, 1998			EC-PE,BR(RJ)	<input checked="" type="checkbox"/>
<input type="checkbox"/>	<sup>194</sup> <b><i>Aguna mesodentata</i></b> Austin & O. Mielke, 1998			PE-BR(RJ)	<input checked="" type="checkbox"/>
<input type="checkbox"/>	<sup>195</sup> <b><i>Aguna metophis</i></b> (Latreille, [1824])			US(Tx)-BR,AR	<input checked="" type="checkbox"/>
<input type="checkbox"/>	<sup>196</sup> <b><i>Aguna nicolayi</i></b> Austin & O. Mielke, 1998			PE-BR(MT)	<input checked="" type="checkbox"/>
<input type="checkbox"/>	<sup>197</sup> <b><i>Aguna penicillata</i></b> Austin & O. Mielke, 1998			CO-BR(Rd)	<input checked="" type="checkbox"/>
<input type="checkbox"/>	<sup>198</sup> <b><i>Aguna similis</i></b> Austin & O. Mielke, 1998			PE-BR(Rd)	<input checked="" type="checkbox"/>
<input type="checkbox"/>	<sup>199</sup> <b><i>Aguna spatulata</i></b> Austin & O. Mielke, 1998			EC-PE,BR(Rd)	<input checked="" type="checkbox"/>
<input type="checkbox"/>	<sup>200</sup> <b><i>Aguna spicata</i></b> Austin & O. Mielke, 1998			PE-BR(Rd)	<input checked="" type="checkbox"/>
<input type="checkbox"/>	<sup>201</sup> <b><i>Aguna squamalba</i></b> Austin & O. Mielke, 1998			PE-BR(Rd),AR	<input checked="" type="checkbox"/>
<input type="checkbox"/>	<sup>202</sup> <b><i>Codattractus imalena</i></b> (A. Butler, 1872)			CR-BR	<input checked="" type="checkbox"/>
<input type="checkbox"/>	<sup>203</sup> <b><i>Ridens bidens</i></b> Austin, 1998			PE-BR(Rd)	<input checked="" type="checkbox"/>
<input type="checkbox"/>	<sup>204</sup> <b><i>Ridens bridgmani</i></b> (Weeks, 1902)			PE-BO,BR	<input checked="" type="checkbox"/>
<input type="checkbox"/>	<sup>205</sup> <b><i>Ridens fulminans</i></b> (Herrich-Schäffer, 1869)			EC-BO	<input checked="" type="checkbox"/>
<input type="checkbox"/>	<sup>206</sup> <b><i>Ridens harpagus</i></b> (C. Felder & R. Felder, 1867)			CO-BO	<input checked="" type="checkbox"/>
<input type="checkbox"/>	<sup>207</sup> <b><i>Ridens mephitis</i></b> (Hewitson, 1876)			MX-BO	<input checked="" type="checkbox"/>
<input type="checkbox"/>	<sup>208</sup> <b><i>Ridens nora</i></b> Evans, 1952			CO-PE	<input checked="" type="checkbox"/>
<input type="checkbox"/>	<sup>209</sup> <b><i>Ridens pacasa</i></b> (R. Williams, 1927)			EC-BO,BR	<input checked="" type="checkbox"/>
<input type="checkbox"/>	<sup>210</sup> <b><i>Ridens panche</i></b> (R. Williams, 1927)			HN-PE	<input checked="" type="checkbox"/>
<input type="checkbox"/>	<sup>211</sup> <b><i>Ridens philistus</i></b> (Hopffer, 1874)			CO-PE	<input checked="" type="checkbox"/>
<input type="checkbox"/>	<sup>212</sup> <b><i>Ridens tristis</i></b> (Draudt, [1922])			CO-BO	<input checked="" type="checkbox"/>
<input type="checkbox"/>	<sup>213</sup> <b><i>Venada advena</i></b> (Mabille, 1889)			PN-PE	<input checked="" type="checkbox"/>
<input type="checkbox"/>	<sup>214</sup> <b><i>Venada cacao</i></b> Burns, 2005			CR-PE	<input checked="" type="checkbox"/>
<input type="checkbox"/>	<sup>215</sup> <b><i>Venada lamella</i></b> Burns, 2013			MX-BO	<input checked="" type="checkbox"/>
<input type="checkbox"/>	<sup>216</sup> <b><i>Zeutus zeutus</i></b> (Möschler, 1879)	<i>Autochton</i>		MX-BO,BR	<input checked="" type="checkbox"/>
Subtribu- Subtribe					
<b>Telemiadina</b>					
<input type="checkbox"/>	<sup>224</sup> <b><i>Ectomis auginus</i></b> (Hewitson, 1867)	<i>Polythrix</i>		MX-BR,GF	<input checked="" type="checkbox"/>
<input type="checkbox"/>	<sup>225</sup> <b><i>Ectomis bahiana</i></b> (Herrich-Schäffer, 1869)	<i>Chrysoplectrum</i>		CO-BR	<input checked="" type="checkbox"/>

## Mariposas de Perú lista de chequeo

## Butterflies of Peru Checklist

	Taxón, autor, año Taxon, author, year	Género anterior Previous genus	Endémica Endemic	Rango Range	Foto Photo
<input type="checkbox"/>	226 <i>Ectomis caunus</i> (Herrich-Schäffer, 1869)	<i>Polythrix</i>		MX-PY	<input checked="" type="checkbox"/>
<input type="checkbox"/>	227 <i>Ectomis ceculus</i> (Herrich-Schäffer, 1869)	<i>Polythrix</i>		CO-PE,BR	<input checked="" type="checkbox"/>
<input type="checkbox"/>	228 <i>Ectomis eudoxus</i> (Stoll, 1781)	<i>Polythrix</i>		PE-BO,BR	<input checked="" type="checkbox"/>
<input type="checkbox"/>	229 <i>Ectomis gyges</i> (Evans, 1952)	<i>Polythrix</i>		CO-PE	<input checked="" type="checkbox"/>
<input type="checkbox"/>	230 <i>Ectomis hirtius</i> (A. Butler, 1870)	<i>Polythrix</i>		VZ-PE	<input checked="" type="checkbox"/>
<input type="checkbox"/>	231 <i>Ectomis labriaris</i> (A. Butler, 1877)	<i>Heronia</i>		VZ-BO,BR	<input checked="" type="checkbox"/>
<input type="checkbox"/>	232 <i>Ectomis metallescens</i> (Mabille, 1888)	<i>Polythrix</i>		MX-PE,BR	<input checked="" type="checkbox"/>
<input type="checkbox"/>	233 <i>Ectomis octomaculata</i> (Sepp, [1844])	<i>Polythrix</i>		US(Tx)-AR	<input checked="" type="checkbox"/>
<input type="checkbox"/>	234 <i>Ectomis orpheus</i> (Plötz, 1881)	<i>Chrysoplectrum</i>		EC-PE,BR(Pa)	<input checked="" type="checkbox"/>
<input type="checkbox"/>	235 <i>Ectomis perniciosus</i> (Herrich-Schäffer, 1869)	<i>Chrysoplectrum</i>		PN-BO,BR,AR	<input checked="" type="checkbox"/>
<input type="checkbox"/>	236 <i>Ectomis pervivax</i> (Hübner, [1819])	<i>Chrysoplectrum</i>		CR-BO,BR	<input checked="" type="checkbox"/>
<input type="checkbox"/>	237 <i>Ectomis roma</i> (Evans, 1952)	<i>Polythrix</i>		CO-BR	<input checked="" type="checkbox"/>
<input type="checkbox"/>	238 <i>Ectomis teutas</i> (Hewitson, 1876)	<i>Hypocrypthrix</i>		PE-BO,BR(Am)	<input checked="" type="checkbox"/>
<input type="checkbox"/>	239 <i>Polygonus leo</i> (Gmelin, [1790])			S US-AR	<input type="checkbox"/>
<input type="checkbox"/>	<i>Polygonus leo pallida</i> Röber, 1925			PN-AR,PY	<input checked="" type="checkbox"/>
<input type="checkbox"/>	240 <i>Polygonus savigny</i> (Latreille, [1824])			US(Tx)-AR	<input checked="" type="checkbox"/>
<input type="checkbox"/>	<i>Polygonus savigny savigny</i> (Latreille, [1824])			US(Tx)-AR	<input checked="" type="checkbox"/>
<input type="checkbox"/>	241 <i>Telemiades amazonica</i> Siewert, 2020			PE-BR	<input type="checkbox"/>
<input type="checkbox"/>	242 <i>Telemiades amphion</i> (Geyer, 1832)			VZ-BR,AR,GY,PY	<input checked="" type="checkbox"/>
<input type="checkbox"/>	243 <i>Telemiades antiope</i> (Plötz, 1882)			CO-PE,BR,AR,SU	<input checked="" type="checkbox"/>
<input type="checkbox"/>	244 <i>Telemiades avitus</i> (Stoll, 1781)			VZ-BR,AR,Guianas	<input checked="" type="checkbox"/>
<input type="checkbox"/>	245 <i>Telemiades corbulo</i> (Stoll, 1781)	<i>PyrDALUS</i>		PN-BO,BR,GY	<input checked="" type="checkbox"/>
<input type="checkbox"/>	246 <i>Telemiades delalande</i> (Latreille, [1824])			GT-Upper Amz	<input checked="" type="checkbox"/>
<input type="checkbox"/>	247 <i>Telemiades epicalus</i> Hübner, [1819]			VZ-BO,BR,GY,SU,GF	<input checked="" type="checkbox"/>
<input type="checkbox"/>	248 <i>Telemiades laogonus</i> (Hewitson, 1876)			PE-BO,BR,AR,PY,GF	<input checked="" type="checkbox"/>
<input type="checkbox"/>	249 <i>Telemiades meris</i> (Plötz, 1886)			GT-AR	<input checked="" type="checkbox"/>
<input type="checkbox"/>	250 <i>Telemiades mielkei</i> Siewert, 2020			PE(Cosnipata)	<input checked="" type="checkbox"/>
<input type="checkbox"/>	251 <i>Telemiades misitheus</i> Siewert, 2020			EC,PE-BR	<input checked="" type="checkbox"/>
<input type="checkbox"/>	252 <i>Telemiades nicki</i> Siewert, Mielke & Casagrande, 2021			PE	<input type="checkbox"/>
<input type="checkbox"/>	253 <i>Telemiades nicomedes</i> (Möschler, 1879)			VZ-PE,BR,GF	<input checked="" type="checkbox"/>
<input type="checkbox"/>	254 <i>Telemiades penidas</i> (Hewitson, 1867)			VZ-BO,BR,Guianas	<input checked="" type="checkbox"/>
<input type="checkbox"/>	255 <i>Telemiades squanda</i> Evans, 1953			EC-BO,BR,AR	<input checked="" type="checkbox"/>
<input type="checkbox"/>	256 <i>Telemiades trenda</i> Evans, 1953			EC-PE,BR,SU	<input checked="" type="checkbox"/>
<input type="checkbox"/>	257 <i>Telemiades warreni</i> Siewert, 2020			PE	<input type="checkbox"/>



Taxón, autor, año Taxon, author, year	Género anterior Previous genus	Endémica Endemic	Rango Range	Foto Photo
Tribu- Tribe <b>Oileidini</b>				
Subtribu- Subtribe <b>Oileidina</b>				
<input type="checkbox"/> 258 <i>Flattoides amazonensis</i> (E. Bell, 1947)	<i>Oileides</i>		CO-PE,BR	<input type="checkbox"/>
<input type="checkbox"/> <i>Flattoides amazonensis renta</i> (Evans, 1952)	<i>Oileides</i>		EC-PE	<input type="checkbox"/>
<input type="checkbox"/> 259 <i>Oileides fenestratus</i> (Gmelin, [1790])			CO? EC-PE,GF	<input checked="" type="checkbox"/>
Subtribu- Subtribe <b>Typhedanina</b>				
<input type="checkbox"/> 260 <i>Cogia calchas</i> (Herrich-Schäffer, 1869)			US(Tx)-AR	<input checked="" type="checkbox"/>
<input type="checkbox"/> 261 <i>Cogia crameri</i> (McHenry, 1960)	<i>Typhedanus</i>		CO-PE,BR,AR	<input checked="" type="checkbox"/>
<input type="checkbox"/> 262 <i>Cogia galbula</i> (Plötz, 1880)	<i>Typhedanus</i>		CO-BR(Pa)	<input checked="" type="checkbox"/>
<input type="checkbox"/> 263 <i>Cogia optica</i> (Evans, 1952)	<i>Typhedanus</i>		CO-PE,BR,GY	<input checked="" type="checkbox"/>
<input type="checkbox"/> 264 <i>Cogia undulatus</i> (Hewitson, 1867)	<i>Typhedanus</i>		US(Tx)-AR	<input checked="" type="checkbox"/>
<input type="checkbox"/> 265 <i>Marela tamba</i> Evans, 1953			CO-PE,BR	<input type="checkbox"/>
<input type="checkbox"/> 266 <i>Marela tamyroides</i> (C. Felder & R. Felder, 1867)			CO-BO,BR(Am)	<input checked="" type="checkbox"/>
<input type="checkbox"/> 267 <i>Nerula fibrena</i> (Hewitson, 1877)			CO,VZ-BR(Am)	<input checked="" type="checkbox"/>
<input type="checkbox"/> 268 <i>Oechydus chersis</i> (Herrich-Schäffer, 1869)			PE-BO,BR,AR	<input type="checkbox"/>
<input type="checkbox"/> <i>Oechydus chersis ochrilinea</i> (Schaus, 1902)			PE-AR	<input type="checkbox"/>
Subfamily - Subfamilia <b>Tagiadinae</b>				
Flats				
Tribu- Tribe <b>Celaenorrhinini</b>				
Subtribu- Subtribe <b>Sin Subtribu</b>				
<input type="checkbox"/> 269 <i>Celaenorrhinus autochton</i> Steinhauser & Austin, 1996			EC-PE,BR(Rd)	<input checked="" type="checkbox"/>
<input type="checkbox"/> 270 <i>Celaenorrhinus disjunctus</i> E. Bell, 1940			CR-PE,BR	<input checked="" type="checkbox"/>
<input type="checkbox"/> 271 <i>Celaenorrhinus eligius</i> (Stoll, 1781)			CR-AR	<input checked="" type="checkbox"/>
<input type="checkbox"/> <i>Celaenorrhinus eligius eligius</i> (Stoll, 1781)			CR-PE,GY	<input checked="" type="checkbox"/>
<input type="checkbox"/> 272 <i>Celaenorrhinus jao</i> (Mabille, 1889)			CO-PE,BR	<input checked="" type="checkbox"/>
<input type="checkbox"/> 273 <i>Celaenorrhinus monartus</i> (Plötz, 1884)			MX-BR	<input checked="" type="checkbox"/>

## Mariposas de Perú lista de chequeo

## Butterflies of Peru Checklist

	Taxón, autor, año Taxon, author, year	Género anterior Previous genus	Endémica Endemic	Rango Range	Foto Photo
<input type="checkbox"/>	274 <i>Celaenorrhinus par</i> Steinhauser & Austin, 1996			PE-BR(Rd)	<input checked="" type="checkbox"/>
<input type="checkbox"/>	275 <i>Celaenorrhinus savia</i> (Evans, 1952)			PE-BR(Rd)	<input checked="" type="checkbox"/>
<input type="checkbox"/>	276 <i>Celaenorrhinus shema</i> (Hewitson, 1877)			CO-PE,BR(Am),GY	<input type="checkbox"/>
<input type="checkbox"/>	<i>Celaenorrhinus shema mercedensis</i> O. Mielke, 1992			EC-PE,BR	<input type="checkbox"/>
<input type="checkbox"/>	<i>Celaenorrhinus shema ochra</i> Evans, 1952			CO-BR(Am)	<input checked="" type="checkbox"/>
<input type="checkbox"/>	<i>Celaenorrhinus shema shema</i> (Hewitson, 1877)			CO-PE,BR,GF	<input checked="" type="checkbox"/>
<input type="checkbox"/>	<i>Celaenorrhinus shema vox</i> Evans, 1952			EC-PE,BR	<input checked="" type="checkbox"/>
<input type="checkbox"/>	277 <i>Celaenorrhinus similis</i> Hayward, 1933			PE-AR	<input checked="" type="checkbox"/>
<input type="checkbox"/>	278 <i>Celaenorrhinus songoensis</i> Draudt, 1922			CO-BO	<input checked="" type="checkbox"/>
<input type="checkbox"/>	<i>Celaenorrhinus songoensis songoensis</i> Draudt, 1922			EC-BO	<input checked="" type="checkbox"/>
<input type="checkbox"/>	279 <i>Celaenorrhinus syllius</i> (C. Felder & R. Felder, 1862)			CO-PE,BR(Am)	<input checked="" type="checkbox"/>
<input type="checkbox"/>	280 <i>Celaenorrhinus vagra</i> Evans, 1952			EC-PE,BR	<input checked="" type="checkbox"/>

Subfamily - Subfamilia  
**Pyrrhopyginae**

Golf-club Skippers or Firetips

Tribu- Tribe  
**Pyrrhopygini**Subtribu- Subtribe  
**Oxynetrina**

<input type="checkbox"/>	372 <i>Oxynetra confusa</i> Staudinger, 1888			VZ-BO,BR	<input checked="" type="checkbox"/>
<input type="checkbox"/>	373 <i>Oxynetra semihyalina</i> C. Felder & R. Felder, 1862			CO-BO	<input checked="" type="checkbox"/>

Subtribu- Subtribe  
**Passovina**

<input type="checkbox"/>	282 <i>Agara assaricus</i> (Cramer, 1779)	<i>Myscelus</i>		VZ-BO,BR,Guianas	<input checked="" type="checkbox"/>
<input type="checkbox"/>	<i>Agara assaricus assaricus</i> (Cramer, 1779)	<i>Myscelus</i>		GF,GY,BR	<input checked="" type="checkbox"/>
<input type="checkbox"/>	<i>Agara assaricus mapirica</i> (Strand, 1921)	<i>Myscelus</i>		VZ-BO,BR	<input checked="" type="checkbox"/>
<input type="checkbox"/>	283 <i>Agara draudti</i> (N. Riley, 1926)	<i>Myscelus</i>		PE-BO	<input checked="" type="checkbox"/>
<input type="checkbox"/>	284 <i>Agara epimachia</i> (Herrich-Schäffer, 1869)	<i>Myscelus</i>		CO-AR	<input type="checkbox"/>
<input type="checkbox"/>	<i>Agara epimachia epimachia</i> Herrich-Schäffer, 1869	<i>Myscelus</i>		VZ-BO,BR	<input checked="" type="checkbox"/>
<input type="checkbox"/>	285 <i>Agara pardalina</i> (C. Felder & R. Felder, 1867)	<i>Myscelus</i>		CO-AR	<input type="checkbox"/>
<input type="checkbox"/>	<i>Agara pardalina guarea</i> (Evans, 1951)	<i>Myscelus</i>		CO-BR(Pa)	<input type="checkbox"/>
<input type="checkbox"/>	<i>Agara pardalina kesselringi</i> O. Mielke & Casagrande, 2011	<i>Myscelus</i>		EC-PE	<input checked="" type="checkbox"/>

	Taxón, autor, año Taxon, author, year	Género anterior Previous genus	Endémica Endemic	Rango Range	Foto Photo
<input type="checkbox"/>	<i>Agara pardalina pardalina</i> (C. Felder & R. Felder, 1867)	<i>Myscelus</i>		CO-BR	<input checked="" type="checkbox"/>
<input type="checkbox"/>	<sup>286</sup> <i>Aspitha agenoria</i> (Hewitson, 1876)			CO-BO, BR	<input checked="" type="checkbox"/>
<input type="checkbox"/>	<i>Aspitha agenoria agenoria</i> (Hewitson, 1876)			CO-BO, BR	<input checked="" type="checkbox"/>
<input type="checkbox"/>	<i>Aspitha agenoria cruor</i> (H. Druce, 1908)			PE	<input type="checkbox"/>
<input type="checkbox"/>	<i>Aspitha agenoria sanies</i> (H. Druce, 1908)			PE-BO	<input checked="" type="checkbox"/>
<input type="checkbox"/>	<sup>287</sup> <i>Aspitha aspitha</i> (Hewitson, 1866)			CO-BR	<input type="checkbox"/>
<input type="checkbox"/>	<sup>288</sup> <i>Aspitha bassleri</i> (E. Bell, 1940)			PE-BR	<input checked="" type="checkbox"/>
<input type="checkbox"/>	<sup>289</sup> <i>Myscelus amystis</i> (Hewitson, 1867)			MX-AR	<input checked="" type="checkbox"/>
<input type="checkbox"/>	<i>Myscelus amystis mysus</i> Evans, 1951			EC-BO, BR	<input checked="" type="checkbox"/>
<input type="checkbox"/>	<sup>290</sup> <i>Myscelus nobilis</i> (Cramer, 1777)			VZ-BO, BR, SU	<input checked="" type="checkbox"/>
<input type="checkbox"/>	<sup>291</sup> <i>Myscelus phoronis</i> (Hewitson, 1867)			GT-BO	<input checked="" type="checkbox"/>
<input type="checkbox"/>	<i>Myscelus phoronis phoronis</i> (Hewitson, 1867)			GT-BO	<input checked="" type="checkbox"/>
<input type="checkbox"/>	<sup>292</sup> <i>Passova ganymedes</i> (E. Bell, 1931)			CO-PE	<input checked="" type="checkbox"/>
<input type="checkbox"/>	<i>Passova ganymedes ganymedes</i> (E. Bell, 1931)			CO-PE	<input checked="" type="checkbox"/>
<input type="checkbox"/>	<i>Passova ganymedes gelina</i> Evans, 1951			EC-PE	<input checked="" type="checkbox"/>
<input type="checkbox"/>	<i>Passova ganymedes gulia</i> Evans, 1951			EC-PE	<input checked="" type="checkbox"/>
<input type="checkbox"/>	<sup>293</sup> <i>Passova gazera</i> (Hewitson, 1866)			CO-BR	<input checked="" type="checkbox"/>
<input type="checkbox"/>	<sup>294</sup> <i>Passova greta</i> Evans, 1951			PE-BO	<input checked="" type="checkbox"/>
<input type="checkbox"/>	<sup>295</sup> <i>Passova nigrocephala</i> (E. Bell, 1934)			CO-PE	<input type="checkbox"/>
<input type="checkbox"/>	<sup>296</sup> <i>Passova passova</i> (Hewitson, 1866)			CO-PY	<input checked="" type="checkbox"/>
<input type="checkbox"/>	<i>Passova passova rudex</i> Evans, 1951			CO-PE, N BR	<input checked="" type="checkbox"/>
<input type="checkbox"/>	<i>Passova passova styx</i> (Möschler, 1879)			VZ-BO	<input checked="" type="checkbox"/>

Subtribu- Subtribe

**Pyrrhopygina**

<input type="checkbox"/>	<sup>297</sup> <i>Apyrrothrix zereda</i> (Hewitson, 1866)	<i>Chalypyge</i>		CO-BO	<input checked="" type="checkbox"/>
<input type="checkbox"/>	<i>Apyrrothrix zereda insana</i> (Staudinger, 1876)	<i>Chalypyge</i>		PE	<input checked="" type="checkbox"/>
<input type="checkbox"/>	<i>Apyrrothrix zereda rufinucha</i> (Godman & Salvin, 1879)	<i>Chalypyge</i>		PE-BO	<input checked="" type="checkbox"/>
<input type="checkbox"/>	<i>Apyrrothrix zereda zereda</i> (Hewitson, 1866)	<i>Chalypyge</i>		EC-PE	<input checked="" type="checkbox"/>
<input type="checkbox"/>	<sup>298</sup> <i>Ardaris lomax</i> (Evans, 1951)	<i>Mimardaris</i>		PE	<input checked="" type="checkbox"/>
<input type="checkbox"/>	<sup>299</sup> <i>Ardaris minthe</i> (Godman & Salvin, 1879)	<i>Mimardaris</i>		CO-PE	<input checked="" type="checkbox"/>
<input type="checkbox"/>	<sup>300</sup> <i>Ardaris montra</i> (Evans, 1951)	<i>Mimardaris</i>		PE	<input checked="" type="checkbox"/>
<input type="checkbox"/>	<sup>301</sup> <i>Ardaris pityusa</i> (Hewitson, 1857)	<i>Mimardaris</i>		EC-PE	<input checked="" type="checkbox"/>
<input type="checkbox"/>	<sup>302</sup> <i>Ardaris porus</i> (Plötz, 1879)	<i>Mimardaris</i>		CO-PE	<input type="checkbox"/>
<input type="checkbox"/>	<i>Ardaris porus mortis</i> (Evans, 1951)	<i>Mimardaris</i>		PE	<input checked="" type="checkbox"/>

## Mariposas de Perú lista de chequeo

## Butterflies of Peru Checklist

	Taxón, autor, año Taxon, author, year	Género anterior Previous genus	Endémica Endemic	Rango Range	Foto Photo
<input type="checkbox"/>	303 <i>Ardaris sela</i> (Hewitson, 1866)	<i>Mimardaris</i>		CO-BO	<input checked="" type="checkbox"/>
<input type="checkbox"/>	<i>Ardaris sela aequatorea</i> (Röber, 1925)	<i>Mimardaris</i>		CO-N PE,BO	<input checked="" type="checkbox"/>
<input type="checkbox"/>	<i>Ardaris sela chanchamayonis</i> (Draudt, 1924)	<i>Mimardaris</i>		PE-BO	<input checked="" type="checkbox"/>
<input type="checkbox"/>	<i>Ardaris sela periphema</i> (Hewitson, [1875])	<i>Mimardaris</i>		PE-BO	<input checked="" type="checkbox"/>
<input type="checkbox"/>	<i>Ardaris sela peruviana</i> (Draudt, 1921)	<i>Mimardaris</i>		PE	<input checked="" type="checkbox"/>
<input type="checkbox"/>	304 <i>Croniades auraria</i> H. Druce, 1908			EC-BO,BR	<input checked="" type="checkbox"/>
<input type="checkbox"/>	305 <i>Croniades pieria</i> (Hewitson, 1857)			CO-BO,BR,GF	<input checked="" type="checkbox"/>
<input type="checkbox"/>	<i>Croniades pieria pieria</i> (Hewitson, 1857)			CO-PE(Iquitos)-BR,GF	<input checked="" type="checkbox"/>
<input type="checkbox"/>	306 <i>Gunayan rubricollis</i> (Sepp, [1841])			CO-BO,BR,GF	<input checked="" type="checkbox"/>
<input type="checkbox"/>	307 <i>Gunayan timaeus</i> (E. Bell, 1931)			CO-PE	<input checked="" type="checkbox"/>
<input type="checkbox"/>	308 <i>Jemadia albescens</i> Röber, 1925			EC-BO	<input checked="" type="checkbox"/>
<input type="checkbox"/>	309 <i>Jemadia gnetus</i> (Fabricius, 1781)			VZ-BO,BR,GY	<input checked="" type="checkbox"/>
<input type="checkbox"/>	310 <i>Jemadia hewitsonii</i> (Mabille, 1878)			VZ-BO,BR,GY	<input checked="" type="checkbox"/>
<input type="checkbox"/>	311 <i>Jemadia hospita</i> (A. Butler, 1877)			CO-BO,BR,SU	<input checked="" type="checkbox"/>
<input type="checkbox"/>	<i>Jemadia hospita hospita</i> (A. Butler, 1877)			CO-BO,BR	<input checked="" type="checkbox"/>
<input type="checkbox"/>	312 <i>Jemadia menechmus</i> (Mabille, 1878)			VZ-BO,BR,AR,SU	<input checked="" type="checkbox"/>
<input type="checkbox"/>	<i>Jemadia menechmus menechmus</i> (Mabille, 1878)			VZ-BO,BR,AR,SU	<input checked="" type="checkbox"/>
<input type="checkbox"/>	313 <i>Jemadia scomber</i> H. Druce, 1908			PE	<input checked="" type="checkbox"/>
<input type="checkbox"/>	314 <i>Jemadia sosia</i> (Mabille, 1878)			VZ-BO,BR	<input checked="" type="checkbox"/>
<input type="checkbox"/>	315 <i>Microceris azeta</i> (Hewitson, 1866)	<i>Elbella</i>		VZ-BO,BR,AR	<input type="checkbox"/>
<input type="checkbox"/>	<i>Microceris azeta azeta</i> (Hewitson, 1866)			VZ-BO,BR,AR	<input type="checkbox"/>
<input type="checkbox"/>	316 <i>Microceris blanda</i> (Evans, 1951)	<i>Elbella</i>		CO-BO,BR,AR	<input checked="" type="checkbox"/>
<input type="checkbox"/>	317 <i>Microceris etna</i> (Evans, 1951)	<i>Elbella</i>		CO-BO,BR	<input checked="" type="checkbox"/>
<input type="checkbox"/>	318 <i>Microceris intersecta</i> (Herrich-Schäffer, 1869)	<i>Elbella</i>		VZ-BO,BR,Guianas	<input checked="" type="checkbox"/>
<input type="checkbox"/>	<i>Microceris intersecta intersecta</i> (Herrich-Schäffer, 1869)	<i>Elbella</i>		VZ-BO,BR,AR,Guianas	<input checked="" type="checkbox"/>
<input type="checkbox"/>	319 <i>Microceris madeira</i> (O. Mielke, 1995)	<i>Elbella</i>		EC-PE-W BR	<input type="checkbox"/>
<input type="checkbox"/>	320 <i>Microceris merops</i> (E. Bell, 1934)	<i>Elbella</i>		VZ-PE,BR	<input checked="" type="checkbox"/>
<input type="checkbox"/>	321 <i>Microceris patrobas</i> (Hewitson, 1857)	<i>Elbella</i>		MX-BO,BR	<input checked="" type="checkbox"/>
<input type="checkbox"/>	<i>Microceris patrobas melanina</i> (Mabille & Boulet, 1908)	<i>Elbella</i>		CO-BO	<input type="checkbox"/>
<input type="checkbox"/>	<i>Microceris patrobas tingo</i> (O. Mielke, 1995)	<i>Elbella</i>		PE-W BR	<input type="checkbox"/>
<input type="checkbox"/>	322 <i>Microceris patroclus</i> (Plötz, 1879)	<i>Elbella</i>		PN-BO	<input checked="" type="checkbox"/>
<input type="checkbox"/>	<i>Microceris patroclus patroclus</i> (Plötz, 1879)	<i>Elbella</i>		PN-BO	<input checked="" type="checkbox"/>
<input type="checkbox"/>	323 <i>Microceris rondonia</i> O. Mielke, 1995	<i>Elbella</i>		EC-PE-W BR	<input type="checkbox"/>
<input type="checkbox"/>	324 <i>Microceris theseus</i> (E. Bell, 1934)	<i>Elbella</i>		VZ-BO,BR	<input checked="" type="checkbox"/>

## Mariposas de Perú lista de chequeo

## Butterflies of Peru Checklist

	Taxón, autor, año Taxon, author, year	Género anterior Previous genus	Endémica Endemic	Rango Range	Foto Photo
<input type="checkbox"/>	325 <i>Microceris viriditas</i> (Skinner, 1920)			HN-BO,BR,AR	<input type="checkbox"/>
<input type="checkbox"/>	326 <i>Mimoniades baroni</i> (Godman & Salvin, 1895)			PE	<input checked="" type="checkbox"/>
<input type="checkbox"/>	327 <i>Mimoniades fallax</i> (Mabille, 1878)	<i>Jemadia</i>		VZ-BO,BR,AR,GY	<input type="checkbox"/>
<input type="checkbox"/>	<i>Mimoniades fallax fida</i> (Evans, 1951)	<i>Jemadia</i>		EC-BO,BR,AR	<input checked="" type="checkbox"/>
<input type="checkbox"/>	<i>Mimoniades fallax solaris</i> (Hayward, 1942)	<i>Jemadia</i>		VZ-BO,BR,GY	<input checked="" type="checkbox"/>
<input type="checkbox"/>	328 <i>Mimoniades nurscia</i> (Swainson, 1821)			CO-PE	<input checked="" type="checkbox"/>
<input type="checkbox"/>	<i>Mimoniades nurscia amans</i> Skinner, 1920			CO-PE	<input checked="" type="checkbox"/>
<input type="checkbox"/>	<i>Mimoniades nurscia nurscia</i> (Swainson, 1821)			CO-PE	<input checked="" type="checkbox"/>
<input type="checkbox"/>	329 <i>Mimoniades pionia</i> (Hewitson, 1857)	<i>Amenis</i>		VZ-BO,BR,AR	<input type="checkbox"/>
<input type="checkbox"/>	<i>Mimoniades pionia pionia</i> (Hewitson, 1857)	<i>Amenis</i>		VZ-BO,BR,AR	<input type="checkbox"/>
<input type="checkbox"/>	330 <i>Mimoniades versicolor</i> (Latreille, [1824])			EC-AR	<input checked="" type="checkbox"/>
<input type="checkbox"/>	<i>Mimoniades versicolor eupheme</i> (Godman & Salvin, 1879)			EC-BO,AR	<input checked="" type="checkbox"/>
<input type="checkbox"/>	331 <i>Mysoria barcastus</i> (Sepp, [1851])			PN-BR,AR	<input checked="" type="checkbox"/>
<input type="checkbox"/>	332 <i>Mysoria cosinga</i> (Hewitson, 1874)	<i>Metardaris</i>		PE-BO,AR	<input checked="" type="checkbox"/>
<input type="checkbox"/>	<i>Mysoria cosinga catana</i> (Evans, 1951)	<i>Metardaris</i>		PE-BO	<input checked="" type="checkbox"/>
<input type="checkbox"/>	<i>Mysoria cosinga circe</i> Evans, 1951			PE-BO	<input checked="" type="checkbox"/>
<input type="checkbox"/>	<i>Mysoria cosinga cosinga</i> (Hewitson, 1874)	<i>Metardaris</i>		PE-BO,AR	<input checked="" type="checkbox"/>
<input type="checkbox"/>	333 <i>Mysoria sejanus</i> (Hopffer, 1874)	<i>Mysarbia</i>		CR-BO,BR	<input type="checkbox"/>
<input type="checkbox"/>	<i>Mysoria sejanus sejanus</i> (Hopffer, 1874)	<i>Mysarbia</i>		EC-PE	<input type="checkbox"/>
<input type="checkbox"/>	<i>Mysoria sejanus stollii</i> (O. Mielke & Casagrande, 2002)	<i>Mysarbia</i>		CR-NE PE,BR	<input checked="" type="checkbox"/>
<input type="checkbox"/>	334 <i>Nosphistia zonara</i> (Hewitson, 1866)			CO-PE,BR	<input checked="" type="checkbox"/>
<input type="checkbox"/>	335 <i>Parelbella ahira</i> (Hewitson, 1866)			CO-AR,GF	<input checked="" type="checkbox"/>
<input type="checkbox"/>	<i>Parelbella ahira ahira</i> (Hewitson, 1866)			CO-PY	<input checked="" type="checkbox"/>
<input type="checkbox"/>	336 <i>Parelbella peruana</i> O. Mielke, 1995			PE	<input checked="" type="checkbox"/>
<input type="checkbox"/>	337 <i>Protelbella alburna</i> (Mabille, 1891)			EC-BO,BR,GF	<input checked="" type="checkbox"/>
<input type="checkbox"/>	<i>Protelbella alburna alburna</i> (Mabille, 1891)			EC-BO	<input checked="" type="checkbox"/>
<input type="checkbox"/>	338 <i>Pyrrhopyge amyclas</i> (Cramer, 1779)			VZ-PE,BR	<input type="checkbox"/>
<input type="checkbox"/>	<i>Pyrrhopyge amyclas amyclas</i> (Cramer, 1779)			VZ-BO,BR,Guianas	<input checked="" type="checkbox"/>
<input type="checkbox"/>	<i>Pyrrhopyge amyclas denticulata</i> Herrich-Schäffer, 1869			EC-BO,BR	<input checked="" type="checkbox"/>
<input type="checkbox"/>	339 <i>Pyrrhopyge amythaon</i> E. Bell, 1931			CO-BO,GY	<input checked="" type="checkbox"/>
<input type="checkbox"/>	<i>Pyrrhopyge amythaon peron</i> E. Bell, 1947			VZ-NE PE,BR	<input type="checkbox"/>
<input type="checkbox"/>	<i>Pyrrhopyge amythaon perula</i> Evans, 1951			EC-BO,BR	<input type="checkbox"/>
<input type="checkbox"/>	<i>Pyrrhopyge amythaon podina</i> Evans, 1951			PE-BO,BR	<input type="checkbox"/>
<input type="checkbox"/>	<i>Pyrrhopyge amythaon pollio</i> Evans, 1951			PE	<input type="checkbox"/>

## Mariposas de Perú lista de chequeo

## Butterflies of Peru Checklist

	Taxón, autor, año Taxon, author, year	Género anterior Previous genus	Endémica Endemic	Rango Range	Foto Photo
<input type="checkbox"/>	340 <i>Pyrrhopyge arax</i> (Evans, 1951)			SE PE-BO	<input checked="" type="checkbox"/>
<input type="checkbox"/>	341 <i>Pyrrhopyge arinas</i> (Cramer, 1777)			CO-PE,NE BR,Guianas	<input checked="" type="checkbox"/>
<input type="checkbox"/>	<i>Pyrrhopyge arinas arinas</i> (Cramer, 1777)			NE PE-BR,SU,GF	<input type="checkbox"/>
<input type="checkbox"/>	<i>Pyrrhopyge arinas temenos</i> (E. Bell, 1931)			PE	<input type="checkbox"/>
<input type="checkbox"/>	342 <i>Pyrrhopyge aziza</i> (Hewitson, 1866)			CO-AR	<input checked="" type="checkbox"/>
<input type="checkbox"/>	<i>Pyrrhopyge aziza attis</i> E. Bell, 1931			PE-BO,BR	<input type="checkbox"/>
<input type="checkbox"/>	<i>Pyrrhopyge aziza lexos</i> Evans, 1951			CO-PE,GY	<input checked="" type="checkbox"/>
<input type="checkbox"/>	<i>Pyrrhopyge aziza troja</i> Evans, 1951			PE-BO	<input checked="" type="checkbox"/>
<input type="checkbox"/>	343 <i>Pyrrhopyge cosnipata</i> O. Mielke, Brockmann & C. Mielke, MS			PE	<input type="checkbox"/>
<input type="checkbox"/>	344 <i>Pyrrhopyge creona</i> H. Druce, 1874			PE-BR(Am)	<input type="checkbox"/>
<input type="checkbox"/>	345 <i>Pyrrhopyge cressoni</i> E. Bell, 1932			EC-BO	<input checked="" type="checkbox"/>
<input type="checkbox"/>	346 <i>Pyrrhopyge decipiens</i> Mabille, 1903			CO-BO	<input checked="" type="checkbox"/>
<input type="checkbox"/>	347 <i>Pyrrhopyge divisor</i> Mielke & Casagrande, MS			PE	<input type="checkbox"/>
<input type="checkbox"/>	348 <i>Pyrrhopyge frona</i> Evans, 1951			EC-PE	<input checked="" type="checkbox"/>
<input type="checkbox"/>	349 <i>Pyrrhopyge hadassa</i> (Hewitson, 1866)			CO-BO	<input checked="" type="checkbox"/>
<input type="checkbox"/>	<i>Pyrrhopyge hadassa hadassa</i> (Hewitson, 1866)			CO-BO	<input checked="" type="checkbox"/>
<input type="checkbox"/>	<i>Pyrrhopyge hadassa halma</i> Evans, 1951			PE-BO	<input checked="" type="checkbox"/>
<input type="checkbox"/>	<i>Pyrrhopyge hadassa hanga</i> Evans, 1951			PE	<input checked="" type="checkbox"/>
<input type="checkbox"/>	<i>Pyrrhopyge hadassa henna</i> Evans, 1951			CO-PE	<input type="checkbox"/>
<input type="checkbox"/>	<i>Pyrrhopyge hadassa pseudohadassa</i> Mabille & Boulet, 1908			PE-BO	<input checked="" type="checkbox"/>
<input type="checkbox"/>	350 <i>Pyrrhopyge infantilis</i> H. Druce, 1908			PE-BO,BR	<input checked="" type="checkbox"/>
<input type="checkbox"/>	<i>Pyrrhopyge infantilis infantilis</i> H. Druce, 1908			PE-BO,BR	<input checked="" type="checkbox"/>
<input type="checkbox"/>	351 <i>Pyrrhopyge jola</i> O. Mielke, Brockmann & C. Mielke, MS			PE	<input type="checkbox"/>
<input type="checkbox"/>	352 <i>Pyrrhopyge kelita</i> Hewitson, [1869]			EC-BO	<input checked="" type="checkbox"/>
<input type="checkbox"/>	353 <i>Pyrrhopyge melanomerus</i> Mabille & Boulet, 1908			EC-BO	<input checked="" type="checkbox"/>
<input type="checkbox"/>	<i>Pyrrhopyge melanomerus melanomerus</i> Mabille & Boulet, 1908			PE-BO	<input checked="" type="checkbox"/>
<input type="checkbox"/>	<i>Pyrrhopyge melanomerus patma</i> Evans, 1951			S EC-NE PE	<input checked="" type="checkbox"/>
<input type="checkbox"/>	354 <i>Pyrrhopyge mopsus</i> (E. Bell, 1931)			PE	<input type="checkbox"/>
<input type="checkbox"/>	355 <i>Pyrrhopyge papius</i> Hopffer, 1874			CO,VZ-PE	<input checked="" type="checkbox"/>
<input type="checkbox"/>	<i>Pyrrhopyge papius papius</i> Hopffer, 1874			VZ-BO	<input checked="" type="checkbox"/>
<input type="checkbox"/>	356 <i>Pyrrhopyge phidias</i> (Linnaeus, 1758)			CO-PY	<input checked="" type="checkbox"/>
<input type="checkbox"/>	<i>Pyrrhopyge phidias leucoloma</i> Erschoff, 1875			PE-BO	<input checked="" type="checkbox"/>
<input type="checkbox"/>	<i>Pyrrhopyge phidias rusca</i> Evans, 1951			EC-PE,SW BR	<input checked="" type="checkbox"/>
<input type="checkbox"/>	357 <i>Pyrrhopyge phylleia</i> Hewitson, 1874			S PE-BO	<input checked="" type="checkbox"/>

## Mariposas de Perú lista de chequeo

## Butterflies of Peru Checklist

	Taxón, autor, año Taxon, author, year	Género anterior Previous genus	Endémica Endemic	Rango Range	Foto Photo
<input type="checkbox"/>	<i>Pyrrhopyge phylleia delos</i> Evans, 1951			PE-BO	<input checked="" type="checkbox"/>
<input type="checkbox"/>	<i>Pyrrhopyge phylleia phylleia</i> Hewitson, 1874			S PE-BO	<input checked="" type="checkbox"/>
<input type="checkbox"/>	<sup>358</sup> <i>Pyrrhopyge proculus</i> Hopffer, 1874			VZ-BO, BR, Guianas	<input type="checkbox"/>
<input type="checkbox"/>	<i>Pyrrhopyge proculus cintra</i> Evans, 1951			GF, SU-N BR, EC-NE PE	<input type="checkbox"/>
<input type="checkbox"/>	<i>Pyrrhopyge proculus draudti</i> E. Bell, 1931			VZ-BO	<input checked="" type="checkbox"/>
<input type="checkbox"/>	<sup>359</sup> <i>Pyrrhopyge pusca</i> Evans, 1951			EC-BO	<input type="checkbox"/>
<input type="checkbox"/>	<sup>360</sup> <i>Pyrrhopyge sadia</i> Evans, 1951			CO-PE	<input checked="" type="checkbox"/>
<input type="checkbox"/>	<sup>361</sup> <i>Pyrrhopyge sanpedro</i> O. Mielke & Lamas, MS			PE	<input type="checkbox"/>
<input type="checkbox"/>	<sup>362</sup> <i>Pyrrhopyge sarpedon</i> (E. Bell, 1931)			PE-BR	<input type="checkbox"/>
<input type="checkbox"/>	<sup>363</sup> <i>Pyrrhopyge schausi</i> E. Bell, 1931			CO-N PE	<input checked="" type="checkbox"/>
<input type="checkbox"/>	<sup>364</sup> <i>Pyrrhopyge sergius</i> Hopffer, 1874			CO-BO, BR	<input checked="" type="checkbox"/>
<input type="checkbox"/>	<i>Pyrrhopyge sergius andronicus</i> E. Bell, 1931			EC-BO, BR	<input type="checkbox"/>
<input type="checkbox"/>	<i>Pyrrhopyge sergius ganus</i> E. Bell, 1947			VZ-PE	<input checked="" type="checkbox"/>
<input type="checkbox"/>	<i>Pyrrhopyge sergius josefina</i> Draudt, 1921			PE-BO, BR	<input type="checkbox"/>
<input type="checkbox"/>	<i>Pyrrhopyge sergius sergius</i> Hopffer, 1874			PE-BO	<input checked="" type="checkbox"/>
<input type="checkbox"/>	<sup>365</sup> <i>Pyrrhopyge telassa</i> Hewitson, 1866			EC-BO	<input checked="" type="checkbox"/>
<input type="checkbox"/>	<i>Pyrrhopyge telassa croceimargo</i> Mabille & Boulet, 1908			S PE-BO	<input checked="" type="checkbox"/>
<input type="checkbox"/>	<i>Pyrrhopyge telassa phaeax</i> Hopffer, 1874			PE	<input checked="" type="checkbox"/>
<input type="checkbox"/>	<i>Pyrrhopyge telassa silex</i> Evans, 1951			PE	<input type="checkbox"/>
<input type="checkbox"/>	<sup>366</sup> <i>Pyrrhopyge telassina</i> Staudinger, 1888			PE-BO	<input checked="" type="checkbox"/>
<input type="checkbox"/>	<i>Pyrrhopyge telassina shiva</i> Evans, 1951			SE PE-BO	<input checked="" type="checkbox"/>
<input type="checkbox"/>	<i>Pyrrhopyge telassina tagra</i> Evans, 1951			PE	<input type="checkbox"/>
<input type="checkbox"/>	<i>Pyrrhopyge telassina telassina</i> Staudinger, 1888			PE-BO	<input checked="" type="checkbox"/>
<input type="checkbox"/>	<sup>367</sup> <i>Pyrrhopyge thericles</i> Mabille, 1891			CR-BO, VZ, BR	<input type="checkbox"/>
<input type="checkbox"/>	<i>Pyrrhopyge thericles pseudophidias</i> E. Bell, 1931			CR-BR	<input type="checkbox"/>
<input type="checkbox"/>	<i>Pyrrhopyge thericles rileyi</i> E. Bell, 1931			EC-BO	<input type="checkbox"/>
<input type="checkbox"/>	<sup>368</sup> <i>Yanguna cometes</i> (Cramer, 1779)			VZ-BO	<input type="checkbox"/>
<input type="checkbox"/>	<i>Yanguna cometes cometides</i> Mabille & Boulet, 1908			PE-BO	<input checked="" type="checkbox"/>
<input type="checkbox"/>	<i>Yanguna cometes staudingeri</i> (Plötz, 1879)			VZ-PE	<input checked="" type="checkbox"/>
<input type="checkbox"/>	<sup>369</sup> <i>Yanguna spatiosa</i> (Hewitson, 1870)			CO-BO	<input checked="" type="checkbox"/>
<input type="checkbox"/>	<i>Yanguna spatiosa aspilos</i> Mabille & Boulet, 1908			PE-BO	<input checked="" type="checkbox"/>
<input type="checkbox"/>	<i>Yanguna spatiosa mabillei</i> H. Druce, 1909			PE	<input checked="" type="checkbox"/>
<input type="checkbox"/>	<i>Yanguna spatiosa spatiosa</i> (Hewitson, 1870)			CO W-PE	<input checked="" type="checkbox"/>
<input type="checkbox"/>	<sup>370</sup> <i>Yanguna tetricus</i> E. Bell, 1931			GY-PE	<input type="checkbox"/>

Taxón, autor, año Taxon, author, year	Género anterior Previous genus	Endémica Endemic	Rango Range	Foto Photo
<input type="checkbox"/> 371 <i>Yanguna thelersa</i> (Hewitson, 1866)			EC-PE,BR,GF	<input checked="" type="checkbox"/>
Subtribu- Subtribe <b>Zoniina</b>				
<input type="checkbox"/> 281 <i>Zonia zonia</i> Nicolay, 1975			BZ-PE,BR(Am)	<input type="checkbox"/>
<input type="checkbox"/> <i>Zonia zonia panamensis</i> Nicolay, 1975			BZ-PE,BR(Am)	<input checked="" type="checkbox"/>
<input type="checkbox"/> <i>Zonia zonia zonia</i> Evans, 1951			PE-N BR	<input checked="" type="checkbox"/>
Tribu- Tribe <b>Jerini</b>				
Subtribu- Subtribe <b>Sin Subtribu</b>				
<input type="checkbox"/> 374 <i>Jera tricuspidata</i> (Mabille, 1902)			CO-PE	<input checked="" type="checkbox"/>
Subfamily - Subfamilia <b>Pyrginae</b> Spreadwing Skippers				
Tribu- Tribe <b>Carcharodini</b>				
Subtribu- Subtribe <b>Sin Subtribu</b>				
<input type="checkbox"/> 375 <i>Arteurotia tractipennis</i> A. Butler & H. Druce, 1872			US(Tx)-BO	<input checked="" type="checkbox"/>
<input type="checkbox"/> <i>Arteurotia tractipennis tractipennis</i> A. Butler & H. Druce, 1872			US(Tx)-BO	<input checked="" type="checkbox"/>
<input type="checkbox"/> 376 <i>Austinus heros</i> (Mabille & Boulet, 1917)	<i>Iliana</i>		E CO-BO,BR,GF	<input checked="" type="checkbox"/>
<input type="checkbox"/> 377 <i>Bolla atahuallpai</i> (Lindsey, 1925)			PN-AR	<input checked="" type="checkbox"/>
<input type="checkbox"/> 378 <i>Bolla boliviensis</i> (E. Bell, 1937)			GT-BO,AR	<input checked="" type="checkbox"/>
<input type="checkbox"/> 379 <i>Bolla cupreiceps</i> (Mabille, 1891)			MX-BO,BR	<input checked="" type="checkbox"/>
<input type="checkbox"/> 380 <i>Bolla mancoi</i> (Lindsey, 1925)			EC-BO	<input type="checkbox"/>
<input type="checkbox"/> 381 <i>Bolla morona</i> (E. Bell, 1940)			CO-PE	<input checked="" type="checkbox"/>
<input type="checkbox"/> <i>Bolla morona morona</i> (E. Bell, 1940)			CO-PE	<input checked="" type="checkbox"/>
<input type="checkbox"/> 382 <i>Bolla nigerrima</i> Mabille & Boulet, 1917			EC-BO	<input checked="" type="checkbox"/>
<input type="checkbox"/> 383 <i>Bolla zora</i> Evans, 1953			EC-PE	<input type="checkbox"/>
<input type="checkbox"/> 384 <i>Bolla zorilla</i> (Plötz, 1886)			MX-BO	<input checked="" type="checkbox"/>
<input type="checkbox"/> 385 <i>Conognathus platon</i> C. Felder & R. Felder, 1862			CO-PE,BR	<input checked="" type="checkbox"/>



## Mariposas de Perú lista de chequeo

## Butterflies of Peru Checklist

	Taxón, autor, año Taxon, author, year	Género anterior Previous genus	Endémica Endemic	Rango Range	Foto Photo
<input type="checkbox"/>	386 <i>Cornuphallas albofascia</i> Austin, 1997			PE-BR(Rd)	<input type="checkbox"/>
<input type="checkbox"/>	387 <i>Cornuphallas onoriba</i> (Möschler, 1883)			EC-PE,BR,SU	<input checked="" type="checkbox"/>
<input type="checkbox"/>	388 <i>Cyclosemia elelea</i> (Hewitson, 1878)			PE-BR,GF	<input checked="" type="checkbox"/>
<input type="checkbox"/>	389 <i>Cyclosemia lathaea</i> (Hewitson, 1878)			CO-BO	<input checked="" type="checkbox"/>
<input type="checkbox"/>	390 <i>Cyclosemia leppa</i> Evans, 1953			GT-BO	<input checked="" type="checkbox"/>
<input type="checkbox"/>	391 <i>Cyclosemia lyrcaea</i> (Hewitson, 1878)			PN-BR	<input type="checkbox"/>
<input type="checkbox"/>	392 <i>Cyclosemia pedro</i> R. Williams & E. Bell, 1940			HN-PE,BR	<input checked="" type="checkbox"/>
<input type="checkbox"/>	393 <i>Gorgopas chlorocephala</i> (Herrich-Schäffer, 1870)			NI-BO,BR	<input checked="" type="checkbox"/>
<input type="checkbox"/>	<i>Gorgopas chlorocephala chlorocephala</i> (Herrich-Schäffer, 1870)			NI-BO,BR	<input checked="" type="checkbox"/>
<input type="checkbox"/>	394 <i>Gorgopas gutta</i> Evans, 1953			PE	<input checked="" type="checkbox"/>
<input type="checkbox"/>	395 <i>Gorgopas trochilus</i> (Hopffer, 1874)			CO-BO,AR	<input checked="" type="checkbox"/>
<input type="checkbox"/>	396 <i>Iliana peruvianus</i> (Mabille, 1883)			PE	<input type="checkbox"/>
<input type="checkbox"/>	397 <i>Iliana remus</i> Bell, 1937	<i>Tosta</i>		PE-BR	<input checked="" type="checkbox"/>
<input type="checkbox"/>	398 <i>Iliana romulus</i> Bell, 1937	<i>Tosta</i>		EC-PE,BR	<input checked="" type="checkbox"/>
<input type="checkbox"/>	399 <i>Iliana sapasoa</i> (Nicolay, 1973)	<i>Tosta</i>		PE-BR	<input type="checkbox"/>
<input type="checkbox"/>	400 <i>Mictris crispus</i> (Herrich-Schäffer, 1870)			MX-BO,BR	<input checked="" type="checkbox"/>
<input type="checkbox"/>	<i>Mictris crispus crispus</i> (Herrich-Schäffer, 1870)			VZ-BO,BR	<input checked="" type="checkbox"/>
<input type="checkbox"/>	401 <i>Nisoniades bessus</i> (Möschler, 1877)			CR-PE,BR,SU	<input checked="" type="checkbox"/>
<input type="checkbox"/>	402 <i>Nisoniades brunneata</i> (R. Williams & E. Bell, 1939)			VZ-PE,BR,GF	<input checked="" type="checkbox"/>
<input type="checkbox"/>	403 <i>Nisoniades castolus</i> (Hewitson, 1878)			MX-BR,AR	<input checked="" type="checkbox"/>
<input type="checkbox"/>	404 <i>Nisoniades criton</i> (Mabille, 1898)			PE-BO,AR	<input type="checkbox"/>
<input type="checkbox"/>	405 <i>Nisoniades ephora</i> (Herrich-Schäffer, 1870)			MX-PE,GY	<input checked="" type="checkbox"/>
<input type="checkbox"/>	406 <i>Nisoniades evansi</i> Steinhauser, 1989			EC-PE,BR	<input checked="" type="checkbox"/>
<input type="checkbox"/>	407 <i>Nisoniades hecale</i> (Hayward, 1940)			EC-PE	<input checked="" type="checkbox"/>
<input type="checkbox"/>	408 <i>Nisoniades hora</i> (Hayward, 1939)			EC-PE	<input checked="" type="checkbox"/>
<input type="checkbox"/>	409 <i>Nisoniades indistincta</i> (R. Williams & E. Bell, 1939)			CO-PE	<input type="checkbox"/>
<input type="checkbox"/>	410 <i>Nisoniades lata</i> Steinhauser, 1989			EC-PE	<input checked="" type="checkbox"/>
<input type="checkbox"/>	411 <i>Nisoniades laurentina</i> (R. Williams & E. Bell, 1939)			MX-PE,GY	<input type="checkbox"/>
<input type="checkbox"/>	412 <i>Nisoniades macarius</i> (Herrich-Schäffer, 1870)			PN-AR	<input checked="" type="checkbox"/>
<input type="checkbox"/>	413 <i>Nisoniades mimas</i> (Cramer, 1775)			CO-PE,BR,SU	<input checked="" type="checkbox"/>
<input type="checkbox"/>	414 <i>Nisoniades remo</i> Evans, 1953			PE	<input checked="" type="checkbox"/>
<input type="checkbox"/>	415 <i>Nisoniades rimana</i> (E. Bell, 1942)			VZ-PE,BR	<input checked="" type="checkbox"/>
<input type="checkbox"/>	416 <i>Nisoniades rubescens</i> (Möschler, 1877)			US(Tx)-BO,BR	<input checked="" type="checkbox"/>

## Mariposas de Perú lista de chequeo

## Butterflies of Peru Checklist

	Taxón, autor, año Taxon, author, year	Género anterior Previous genus	Endémica Endemic	Rango Range	Foto Photo
<input type="checkbox"/>	417 <i>Nisoniades supra</i> Steinhauser, 1989			PE	<input type="checkbox"/>
<input type="checkbox"/>	418 <i>Noctuana brunneofusca</i> (Mabille & Boulet, 1917)			EC-PE	<input checked="" type="checkbox"/>
<input type="checkbox"/>	419 <i>Noctuana haematospila</i> (C. Felder & R. Felder, 1867)			VZ-BO,AR	<input checked="" type="checkbox"/>
<input type="checkbox"/>	420 <i>Noctuana noctua</i> (C. Felder & R. Felder, 1867)			PN-PE,VZ	<input checked="" type="checkbox"/>
<input type="checkbox"/>	421 <i>Noctuana stator</i> (Godman, 1899)			MX-PE	<input checked="" type="checkbox"/>
<input type="checkbox"/>	422 <i>Ocella albata</i> (Mabille, 1888)			CO?-EC,BO	<input checked="" type="checkbox"/>
<input type="checkbox"/>	423 <i>Ocella diopthalma</i> (Plötz, 1884)			PE-BR	<input type="checkbox"/>
<input type="checkbox"/>	424 <i>Pachyneuria damon</i> (E. Bell, 1937)			CO-BO,BR	<input checked="" type="checkbox"/>
<input type="checkbox"/>	425 <i>Pachyneuria duidae</i> (E. Bell, 1932)			VZ-BO,BR	<input checked="" type="checkbox"/>
<input type="checkbox"/>	<i>Pachyneuria duidae duidae</i> (E. Bell, 1932)			VZ-PE,BR	<input checked="" type="checkbox"/>
<input type="checkbox"/>	<i>Pachyneuria duidae pozuzo</i> Evans, 1953			EC-BO	<input checked="" type="checkbox"/>
<input type="checkbox"/>	426 <i>Pachyneuria inops</i> (Mabille, 1877)			CO-BR,AR	<input checked="" type="checkbox"/>
<input type="checkbox"/>	427 <i>Pachyneuria jaguar</i> Evans, 1953			PE	<input checked="" type="checkbox"/>
<input type="checkbox"/>	428 <i>Pachyneuria lineatopunctata</i> (Mabille & Boulet, 1917)			CO-BO,BR	<input checked="" type="checkbox"/>
<input type="checkbox"/>	<i>Pachyneuria lineatopunctata lineatopunctata</i> (Mabille & Boulet, 1917)			CO-BO	<input checked="" type="checkbox"/>
<input type="checkbox"/>	429 <i>Pachyneuria milleri</i> Steinhauser, 1989			PE	<input type="checkbox"/>
<input type="checkbox"/>	430 <i>Pachyneuria obscura</i> Mabille, 1888			PE-BO	<input checked="" type="checkbox"/>
<input type="checkbox"/>	431 <i>Pellicia alta</i> Steinhauser, 2007			PE	<input type="checkbox"/>
<input type="checkbox"/>	432 <i>Pellicia costimacula</i> Herrich-Schäffer, 1870			PN-AR	<input checked="" type="checkbox"/>
<input type="checkbox"/>	<i>Pellicia costimacula costimacula</i> Herrich-Schäffer, 1870			PN-AR	<input checked="" type="checkbox"/>
<input type="checkbox"/>	433 <i>Pellicia dimidiata</i> Herrich-Schäffer, 1870			US(Tx)-BR,AR	<input checked="" type="checkbox"/>
<input type="checkbox"/>	<i>Pellicia dimidiata dimidiata</i> Herrich-Schäffer, 1870			US(Tx)-BR, upper Amz	<input checked="" type="checkbox"/>
<input type="checkbox"/>	<i>Pellicia dimidiata zamia</i> Plötz, 1882			PE-BR,AR	<input checked="" type="checkbox"/>
<input type="checkbox"/>	434 <i>Pellicia klugi</i> R. Williams & E. Bell, 1939			CO-PE,BR	<input checked="" type="checkbox"/>
<input type="checkbox"/>	435 <i>Pellicia santana</i> R. Williams & E. Bell, 1939			PE-BR	<input checked="" type="checkbox"/>
<input type="checkbox"/>	436 <i>Pellicia simulator</i> R. Williams & E. Bell, 1939			PE	<input checked="" type="checkbox"/>
<input type="checkbox"/>	437 <i>Pellicia theon</i> Plötz, 1882			EC-BO,BR	<input type="checkbox"/>
<input type="checkbox"/>	438 <i>Pellicia trax</i> Evans, 1953			EC-PE	<input type="checkbox"/>
<input type="checkbox"/>	439 <i>Pellicia vecina</i> Schaus, 1902			PE-BR	<input checked="" type="checkbox"/>
<input type="checkbox"/>	<i>Pellicia vecina naja</i> Steinhauser, 1989			PE-BR	<input checked="" type="checkbox"/>
<input type="checkbox"/>	440 <i>Perus cordillera</i> (Lindsey, 1925)	<i>Staphylus</i>		EC-PE	<input checked="" type="checkbox"/>
<input type="checkbox"/>	441 <i>Perus menuda</i> (Weeks, 1902)			EC-BO	<input type="checkbox"/>
<input type="checkbox"/>	442 <i>Perus minor</i> (Schaus, 1902)	<i>Staphylus</i>		CO-AR	<input checked="" type="checkbox"/>

## Mariposas de Perú lista de chequeo

## Butterflies of Peru Checklist

	Taxón, autor, año Taxon, author, year	Género anterior Previous genus	Endémica Endemic	Rango Range	Foto Photo
<input type="checkbox"/>	<i>Perus minor minor</i> (Schaus, 1902)	<i>Staphylus</i>		EC-PE,AR	<input checked="" type="checkbox"/>
<input type="checkbox"/>	443 <i>Polyctor extensa</i> (Mabille, 1891)			CO?PE	<input checked="" type="checkbox"/>
<input type="checkbox"/>	444 <i>Polyctor fera</i> (Weeks, 1901)			VZ-BO,BR	<input checked="" type="checkbox"/>
<input type="checkbox"/>	<i>Polyctor fera fera</i> (Weeks, 1901)			EC-BO,BR	<input checked="" type="checkbox"/>
<input type="checkbox"/>	445 <i>Polyctor polyctor</i> (Prittwitz, 1868)			CR-AR	<input checked="" type="checkbox"/>
<input type="checkbox"/>	<i>Polyctor polyctor polyctor</i> (Prittwitz, 1868)			CR-AR,PY	<input checked="" type="checkbox"/>
<input type="checkbox"/>	446 <i>Polyctor tensa</i> Evans, 1953			CO-PE,BR,AR	<input checked="" type="checkbox"/>
<input type="checkbox"/>	447 <i>Sophista aristoteles</i> (Westwood, 1852)			CO-BO,BR	<input checked="" type="checkbox"/>
<input type="checkbox"/>	448 <i>Staphylus ascalaphus</i> (Staudinger, 1876)			MX-BO,BR	<input checked="" type="checkbox"/>
<input type="checkbox"/>	449 <i>Staphylus astra</i> (R. Williams & E. Bell, 1940)			CO-BO,BR	<input checked="" type="checkbox"/>
<input type="checkbox"/>	450 <i>Staphylus balsa</i> (E. Bell, 1937)			EC-PE	<input type="checkbox"/>
<input type="checkbox"/>	451 <i>Staphylus caribbea</i> (R. Williams & E. Bell, 1940)			NI-EC,PE	<input checked="" type="checkbox"/>
<input type="checkbox"/>	452 <i>Staphylus corumba</i> (R. Williams & E. Bell, 1940)			PE-BR(MS)	<input type="checkbox"/>
<input type="checkbox"/>	453 <i>Staphylus chlora</i> Evans, 1953			EC-BO,BR	<input checked="" type="checkbox"/>
<input type="checkbox"/>	454 <i>Staphylus eryx</i> Evans, 1953			PE-BR	<input checked="" type="checkbox"/>
<input type="checkbox"/>	455 <i>Staphylus huigra</i> (R. Williams & E. Bell, 1940)			SV-BO	<input checked="" type="checkbox"/>
<input type="checkbox"/>	<i>Staphylus huigra canka</i> Evans, 1953			PE	<input type="checkbox"/>
<input type="checkbox"/>	<i>Staphylus huigra huigra</i> (R. Williams & E. Bell, 1940)			SV-BO	<input checked="" type="checkbox"/>
<input type="checkbox"/>	456 <i>Staphylus imperspicua</i> (Hayward, 1940)			EC-PE	<input checked="" type="checkbox"/>
<input type="checkbox"/>	457 <i>Staphylus lizeri</i> (Hayward, 1938)			CO-BO,BR	<input checked="" type="checkbox"/>
<input type="checkbox"/>	458 <i>Staphylus melangon</i> (Mabille, 1883)			CO,EC-AR	<input type="checkbox"/>
<input type="checkbox"/>	<i>Staphylus melangon epicaste</i> Mabille, 1903			EC-AR	<input checked="" type="checkbox"/>
<input type="checkbox"/>	<i>Staphylus melangon melangon</i> (Mabille, 1883)			CO,EC-AR	<input type="checkbox"/>
<input type="checkbox"/>	459 <i>Staphylus oeta</i> (Plötz, 1884)			CR-AR	<input checked="" type="checkbox"/>
<input type="checkbox"/>	460 <i>Staphylus perforata</i> (Möschler, 1879)			PN-BO	<input checked="" type="checkbox"/>
<input type="checkbox"/>	461 <i>Staphylus putumayo</i> (E. Bell, 1937)			CO-BO,BR	<input checked="" type="checkbox"/>
<input type="checkbox"/>	462 <i>Staphylus saxos</i> Evans, 1953			CO-PE,BR,AR	<input checked="" type="checkbox"/>
<input type="checkbox"/>	<i>Staphylus saxos satrap</i> Evans, 1953			PE,BO-BR,AR	<input checked="" type="checkbox"/>
<input type="checkbox"/>	463 <i>Staphylus scoramus</i> Schaus, 1902			EC-PE	<input type="checkbox"/>
<input type="checkbox"/>	464 <i>Staphylus tingo</i> Steinhauser, 1989			PE	<input checked="" type="checkbox"/>
<input type="checkbox"/>	465 <i>Staphylus vulgata</i> (Möschler, 1879)			MX-AR	<input checked="" type="checkbox"/>
<input type="checkbox"/>	466 <i>Viola violella</i> (Mabille, 1898)			PE-BO,BR,AR	<input checked="" type="checkbox"/>
<input type="checkbox"/>	467 <i>Viuria herophile</i> (Hayward, 1940)	<i>Pachyneuria</i>		EC-PE,BR,AR	<input checked="" type="checkbox"/>
<input type="checkbox"/>	468 <i>Viuria lista</i> (Evans, 1953)	<i>Pachyneuria</i>		VZ,GF-PE	<input checked="" type="checkbox"/>

Taxón, autor, año Taxon, author, year	Género anterior Previous genus	Endémica Endemic	Rango Range	Foto Photo
Tribu- Tribe <b>Achlyodini</b>				
Subtribu- Subtribe <b>Achlyodina</b>				
<input type="checkbox"/> 469 <i>Achlyodes busirus</i> (Cramer, 1779)			MX-BO,VZ,BR,SU	<input checked="" type="checkbox"/>
<input type="checkbox"/> <i>Achlyodes busirus heros</i> Ehrmann, 1909			MX-BO,BR	<input checked="" type="checkbox"/>
<input type="checkbox"/> 470 <i>Aethilla echina</i> Hewitson, 1870			MX-PE,BR,AR	<input type="checkbox"/>
<input type="checkbox"/> <i>Aethilla echina coracina</i> A. Butler, 1870			PE-BO,BR,AR	<input checked="" type="checkbox"/>
<input type="checkbox"/> <i>Aethilla echina echina</i> Hewitson, 1870			MX-PE,BR	<input checked="" type="checkbox"/>
<input type="checkbox"/> 471 <i>Aethilla eleusinia</i> Hewitson, 1868			CO-BO	<input checked="" type="checkbox"/>
<input type="checkbox"/> 472 <i>Aethilla gigas</i> (Mabille, 1877)			EC-BO	<input type="checkbox"/>
<input type="checkbox"/> 473 <i>Aethilla haber</i> (Mabille, 1891)			CO-PE,BR	<input checked="" type="checkbox"/>
<input type="checkbox"/> 474 <i>Aethilla later</i> (Mabille, 1891)			EC-PE	<input type="checkbox"/>
<input type="checkbox"/> 475 <i>Aethilla melas</i> Plötz, 1882			EC-PE,BR(RJ)	<input type="checkbox"/>
<input type="checkbox"/> 476 <i>Cabirus procas</i> (Cramer, 1777)			CO-PE,BR,Guianas	<input checked="" type="checkbox"/>
<input type="checkbox"/> <i>Cabirus procas junta</i> Evans, 1952			PE-BO,BR	<input checked="" type="checkbox"/>
<input type="checkbox"/> <i>Cabirus procas purda</i> Evans, 1952			CO-PE	<input checked="" type="checkbox"/>
<input type="checkbox"/> 477 <i>Eantis minna</i> Evans, 1953			CO-PE,BR	<input checked="" type="checkbox"/>
<input type="checkbox"/> 478 <i>Eantis pallida</i> (R. Felder, 1869)	<i>Achlyodes</i>		US(Tx)-BO	<input checked="" type="checkbox"/>
<input type="checkbox"/> 479 <i>Eantis taurus</i> (Evans, 1953)	<i>Tosta</i>		EC-PE	<input checked="" type="checkbox"/>
<input type="checkbox"/> 480 <i>Eantis thraso</i> (Hübner, [1807])	<i>Achlyodes</i>		MX(Chia)-AR	<input checked="" type="checkbox"/>
<input type="checkbox"/> 481 <i>Eantis tosta</i> (Evans, 1953)	<i>Tosta</i>		CO-PE,BR	<input checked="" type="checkbox"/>
<input type="checkbox"/> 482 <i>Eracon biternata</i> (Mabille, 1889)			CR-BR	<input type="checkbox"/>
<input type="checkbox"/> 483 <i>Eracon clinias</i> (Mabille, 1878)			CR-BO,BR	<input checked="" type="checkbox"/>
<input type="checkbox"/> 484 <i>Eracon paulinus</i> (Stoll, 1782)			CR-PE,BR,GY	<input checked="" type="checkbox"/>
<input type="checkbox"/> 485 <i>Eracon pebana</i> Evans, 1953			EC,PE-BR	<input checked="" type="checkbox"/>
<input type="checkbox"/> 486 <i>Grais stigmaticus</i> (Mabille, 1883)			US(Tx)-AR	<input checked="" type="checkbox"/>
<input type="checkbox"/> <i>Grais stigmaticus stigmaticus</i> (Mabille, 1883)			US(Tx)-AR	<input checked="" type="checkbox"/>
<input type="checkbox"/> 487 <i>Mimia pazana</i> Evans, 1953			PE-BO	<input checked="" type="checkbox"/>
<input type="checkbox"/> 488 <i>Mimia phidyle</i> (Godman & Salvin, 1894)			MX(Chia)-BO	<input checked="" type="checkbox"/>
<input type="checkbox"/> 489 <i>Morvina falisca</i> (Hewitson, 1878)			VZ-PE,BR,GF	<input checked="" type="checkbox"/>
<input type="checkbox"/> <i>Morvina falisca falia</i> Evans, 1953			PE-BR	<input checked="" type="checkbox"/>
<input type="checkbox"/> 490 <i>Morvina fissimacula</i> (Mabille, 1878)			NI-BO,BR	<input checked="" type="checkbox"/>

	Taxón, autor, año Taxon, author, year	Género anterior Previous genus	Endémica Endemic	Rango Range	Foto Photo
<input type="checkbox"/>	491 <i>Morvina morvus</i> (Plötz, 1884)			CO-BO,BR	<input checked="" type="checkbox"/>
<input type="checkbox"/>	<i>Morvina morvus cyclopa</i> Evans, 1953			PE-BO,BR	<input type="checkbox"/>
<input type="checkbox"/>	492 <i>Myrinia binoculus</i> (Möschler, 1877)			PN-PE,SU,BR	<input checked="" type="checkbox"/>
<input type="checkbox"/>	493 <i>Myrinia laddeyi</i> (E. Bell, 1942)			CR,CO-PE,BR	<input checked="" type="checkbox"/>
<input type="checkbox"/>	494 <i>Myrinia myris</i> (Mabille, 1898)			MX-BO,BR	<input checked="" type="checkbox"/>
<input type="checkbox"/>	495 <i>Myrinia santa</i> Evans, 1953			CO-PE,BR	<input type="checkbox"/>
<input type="checkbox"/>	<i>Myrinia santa monka</i> Evans, 1953			CO-PE-BR	<input checked="" type="checkbox"/>
<input type="checkbox"/>	496 <i>Pseudodrephalys atinas</i> (Mabille, 1888)			PE	<input type="checkbox"/>
<input type="checkbox"/>	497 <i>Pseudodrephalys hypargus</i> (Mabille, 1891)			EC-BO,BR(Am)	<input checked="" type="checkbox"/>
<input type="checkbox"/>	498 <i>Spioniades abbreviata</i> (Mabille, 1888)			NI-BO,BR,GF	<input checked="" type="checkbox"/>
<input type="checkbox"/>	<i>Spioniades abbreviata anta</i> Evans, 1953			EC-BO	<input checked="" type="checkbox"/>
<input type="checkbox"/>	499 <i>Spioniades artemides</i> (Stoll, 1782)			PN-PE,BR,AR	<input checked="" type="checkbox"/>
<input type="checkbox"/>	500 <i>Spioniades libethra</i> (Hewitson, 1868)			CO-BO,BR(Am)	<input checked="" type="checkbox"/>
<input type="checkbox"/>	501 <i>Xispia quadrata</i> (Mabille, 1889)			VZ-BO,BR	<input type="checkbox"/>
Subtribu- Subtribe					
<b>Pythonidina</b>					
<input type="checkbox"/>	502 <i>Charidia lucaria</i> (Hewitson, 1868)			CO-BO,BR,GF	<input checked="" type="checkbox"/>
<input type="checkbox"/>	<i>Charidia lucaria lucaria</i> (Hewitson, 1868)			PE-BR,GF	<input checked="" type="checkbox"/>
<input type="checkbox"/>	<i>Charidia lucaria mayo</i> Evans, 1953			EC,PE-BR	<input checked="" type="checkbox"/>
<input type="checkbox"/>	<i>Charidia lucaria pocus</i> Evans, 1953			EC-PE	<input checked="" type="checkbox"/>
<input type="checkbox"/>	503 <i>Eburuncus unifasciata</i> (C. Felder & R. Felder, 1867)			MX-PE	<input checked="" type="checkbox"/>
<input type="checkbox"/>	504 <i>Gindanes brebisson</i> (Latreille, [1824])			MX-BO,BR	<input checked="" type="checkbox"/>
<input type="checkbox"/>	<i>Gindanes brebisson brebna</i> Evans, 1953			CO-BO	<input checked="" type="checkbox"/>
<input type="checkbox"/>	<i>Gindanes brebisson phagesia</i> (Hewitson, 1868)			PE-BO,BR	<input checked="" type="checkbox"/>
<input type="checkbox"/>	505 <i>Gindanes brontinus</i> Godman & Salvin, 1895			MX-PE,BR	<input checked="" type="checkbox"/>
<input type="checkbox"/>	<i>Gindanes brontinus bronta</i> Evans, 1953			PE-BR	<input checked="" type="checkbox"/>
<input type="checkbox"/>	506 <i>Haemactis albamartia</i> Austin, 1994			CO-PE,BR	<input checked="" type="checkbox"/>
<input type="checkbox"/>	507 <i>Haemactis sanguinalis</i> (Westwood, 1852)			CO-PE,BR	<input checked="" type="checkbox"/>
<input type="checkbox"/>	508 <i>Livida assecla</i> (Mabille, 1883)	<i>Pythonides</i>		MX-PE,BR	<input checked="" type="checkbox"/>
<input type="checkbox"/>	509 <i>Livida grandis</i> (Mabille, 1878)	<i>Pythonides</i>		EC-BR(Ba)	<input type="checkbox"/>
<input type="checkbox"/>	510 <i>Milanion alaricus</i> (Plötz, 1884)			PE-BR(Ba)	<input type="checkbox"/>
<input type="checkbox"/>	511 <i>Milanion clito</i> (Fabricius, 1787)	<i>Clito</i>		CO-PE,BR,GF	<input checked="" type="checkbox"/>
<input type="checkbox"/>	512 <i>Milanion cramba</i> Evans, 1953			EC-PE,BR	<input checked="" type="checkbox"/>
<input type="checkbox"/>	513 <i>Milanion hemes</i> (Cramer, 1777)			CR-BO,BR,GF	<input checked="" type="checkbox"/>

## Mariposas de Perú lista de chequeo

## Butterflies of Peru Checklist

	Taxón, autor, año Taxon, author, year	Género anterior Previous genus	Endémica Endemic	Rango Range	Foto Photo
<input type="checkbox"/>	<i>Milanion hemes hemes</i> (Cramer, 1777)			CR-PE,GY	<input checked="" type="checkbox"/>
<input type="checkbox"/>	<i>Milanion hemes pemba</i> Evans, 1953			CO-BO,BR	<input checked="" type="checkbox"/>
<input type="checkbox"/>	<sup>514</sup> <i>Milanion leucaspis</i> (Mabille, 1878)			CO-PE,BR,GF,AR	<input checked="" type="checkbox"/>
<input type="checkbox"/>	<sup>515</sup> <i>Milanion pilumnus</i> Mabille & Boulet, 1917			VZ-BO	<input checked="" type="checkbox"/>
<input type="checkbox"/>	<i>Milanion pilumnus pilita</i> Evans, 1953			PE	<input checked="" type="checkbox"/>
<input type="checkbox"/>	<i>Milanion pilumnus pilumnus</i> Mabille & Boulet, 1917			CO-BO	<input checked="" type="checkbox"/>
<input type="checkbox"/>	<sup>516</sup> <i>Ouleus accedens</i> (Mabille, 1895)			PE-BO,BR	<input checked="" type="checkbox"/>
<input type="checkbox"/>	<i>Ouleus accedens noctis</i> (Lindsey, 1925)			PE-BO,BR	<input checked="" type="checkbox"/>
<input type="checkbox"/>	<sup>517</sup> <i>Ouleus dilla</i> Evans, 1953			CR-PE	<input checked="" type="checkbox"/>
<input type="checkbox"/>	<i>Ouleus dilla dilla</i> Evans, 1953			CO-PE	<input checked="" type="checkbox"/>
<input type="checkbox"/>	<sup>518</sup> <i>Ouleus fatinitza</i> (Plötz, 1884)			CO-PE,BR	<input type="checkbox"/>
<input type="checkbox"/>	<sup>519</sup> <i>Ouleus fridericus</i> (Geyer, 1832)			VZ-PE,BR,AR,Guianas	<input checked="" type="checkbox"/>
<input type="checkbox"/>	<i>Ouleus fridericus fridericus</i> (Geyer, 1832)			VZ-PE,GF,SU-BR	<input checked="" type="checkbox"/>
<input type="checkbox"/>	<sup>520</sup> <i>Ouleus juxta</i> (E. Bell, 1934)			CO?EC-PE,GF	<input checked="" type="checkbox"/>
<input type="checkbox"/>	<i>Ouleus juxta juxta</i> (E. Bell, 1934)			CO?EC-PE,BR	<input checked="" type="checkbox"/>
<input type="checkbox"/>	<sup>521</sup> <i>Ouleus narycus</i> (Mabille, 1889)			EC-BO	<input checked="" type="checkbox"/>
<input type="checkbox"/>	<sup>522</sup> <i>Ouleus negrus</i> Nicolay, 1980			CR-PE	<input checked="" type="checkbox"/>
<input type="checkbox"/>	<sup>523</sup> <i>Pythonides braga</i> Evans, 1953			EC,PE-GY	<input checked="" type="checkbox"/>
<input type="checkbox"/>	<sup>524</sup> <i>Pythonides eminus</i> E. Bell, 1934			EC-BO	<input checked="" type="checkbox"/>
<input type="checkbox"/>	<i>Pythonides eminus eminus</i> E. Bell, 1934			EC-PE,BR	<input type="checkbox"/>
<input type="checkbox"/>	<sup>525</sup> <i>Pythonides hampa</i> Evans, 1953			PE-BR(Pa)	<input type="checkbox"/>
<input type="checkbox"/>	<sup>526</sup> <i>Pythonides herennius</i> Geyer, [1838]			PN-PE,BR(RJ)	<input checked="" type="checkbox"/>
<input type="checkbox"/>	<i>Pythonides herennius herennius</i> Geyer, [1838]			PN-BO,BR	<input checked="" type="checkbox"/>
<input type="checkbox"/>	<sup>527</sup> <i>Pythonides jovianus</i> (Stoll, 1782)			MX-PE,BR,AR	<input checked="" type="checkbox"/>
<input type="checkbox"/>	<i>Pythonides jovianus amaryllis</i> (Staudinger, 1876)			MX-PE	<input checked="" type="checkbox"/>
<input type="checkbox"/>	<i>Pythonides jovianus fabricii</i> W. F. Kirby, 1871			PE-BO,BR,AR	<input checked="" type="checkbox"/>
<input type="checkbox"/>	<i>Pythonides jovianus jovianus</i> (Stoll, 1782)			GT-PE,BR	<input checked="" type="checkbox"/>
<input type="checkbox"/>	<sup>528</sup> <i>Pythonides limaea</i> (Hewitson, 1868)			PE-GF,BR,PY	<input checked="" type="checkbox"/>
<input type="checkbox"/>	<sup>529</sup> <i>Pythonides maraca</i> O. Mielke & Casagrande, 1992			EC-PE,BR	<input type="checkbox"/>
<input type="checkbox"/>	<sup>530</sup> <i>Pythonides nievai</i> (Hayward, 1940)			EC-PE,BR	<input type="checkbox"/>
<input type="checkbox"/>	<sup>531</sup> <i>Pythonides parallelus</i> Mabille, 1898			EC-BO	<input checked="" type="checkbox"/>
<input type="checkbox"/>	<sup>532</sup> <i>Quadrus cerialis</i> (Stoll, 1782)			MX-AR	<input checked="" type="checkbox"/>
<input type="checkbox"/>	<sup>533</sup> <i>Quadrus contubernalis</i> (Mabille, 1883)			MX-PE,BR	<input checked="" type="checkbox"/>
<input type="checkbox"/>	<i>Quadrus contubernalis contubernalis</i> (Mabille, 1883)			MX-PE,BR	<input checked="" type="checkbox"/>

## Mariposas de Perú lista de chequeo

## Butterflies of Peru Checklist

	Taxón, autor, año Taxon, author, year	Género anterior Previous genus	Endémica Endemic	Rango Range	Foto Photo
<input type="checkbox"/>	534 <i>Quadrus deyrollei</i> (Mabille, 1877)			CO-PE,GF,BR	<input checked="" type="checkbox"/>
<input type="checkbox"/>	<i>Quadrus deyrollei deyrollei</i> (Mabille, 1877)			CO-PE,BR,GF	<input checked="" type="checkbox"/>
<input type="checkbox"/>	<i>Quadrus deyrollei porta</i> Evans, 1953			CO-PE,BR(Am)	<input checked="" type="checkbox"/>
<input type="checkbox"/>	535 <i>Quadrus ineptus</i> (Draudt, 1922)			CO-BO	<input checked="" type="checkbox"/>
<input type="checkbox"/>	536 <i>Quadrus truncata</i> (Hewitson, 1870)			CO-BO,AR	<input checked="" type="checkbox"/>
<input type="checkbox"/>	537 <i>Quadrus u-lucida</i> (Plötz, 1884)			VZ-PE,BR,AR	<input checked="" type="checkbox"/>
<input type="checkbox"/>	<i>Quadrus u-lucida u-lucida</i> (Plötz, 1884)			VZ-PE	<input checked="" type="checkbox"/>
<input type="checkbox"/>	538 <i>Zera difficilis</i> (Weeks, 1901)			MX(Chia)-BO,BR	<input checked="" type="checkbox"/>
<input type="checkbox"/>	539 <i>Zera hyacinthinus</i> (Mabille, 1877)			MX-AR	<input checked="" type="checkbox"/>
<input type="checkbox"/>	<i>Zera hyacinthinus gellius</i> (Mabille, 1903)			EC-AR	<input type="checkbox"/>
<input type="checkbox"/>	<i>Zera hyacinthinus hyacinthinus</i> (Mabille, 1877)			MX-BR	<input checked="" type="checkbox"/>
<input type="checkbox"/>	540 <i>Zera nolckeni</i> (Mabille, 1891)			PN-BO	<input checked="" type="checkbox"/>
<input type="checkbox"/>	541 <i>Zera phila</i> (Godman & Salvin, 1894)			PN-BO	<input checked="" type="checkbox"/>
<input type="checkbox"/>	542 <i>Zera tetrastigma</i> (Sepp, [1847])			MX-AR	<input checked="" type="checkbox"/>
<input type="checkbox"/>	<i>Zera tetrastigma tetrastigma</i> (Sepp, [1847])			MX(Chia)-BO,BR	<input checked="" type="checkbox"/>
<input type="checkbox"/>	543 <i>Zera zera</i> (A. Butler, 1870)			CR-BR	<input checked="" type="checkbox"/>

Tribu- Tribe  
**Erynnini**Subtribu- Subtribe  
**Clitina**

<input type="checkbox"/>	613 <i>Clito aberrans</i> (Draudt, 1924)			MX-BR	<input checked="" type="checkbox"/>
<input type="checkbox"/>	614 <i>Clito littera</i> (Mabille, 1877)			PN-PE,BR	<input type="checkbox"/>
<input type="checkbox"/>	615 <i>Clito mnemon</i> (Schaus, 1913)	<i>Eracon</i>		CR-PE	<input checked="" type="checkbox"/>
<input type="checkbox"/>	616 <i>Clito nebulosa</i> (Draudt, 1924)			PE-BO	<input type="checkbox"/>
<input type="checkbox"/>	617 <i>Clito sompa</i> Evans, 1953			PE-BR(Ba)	<input checked="" type="checkbox"/>
<input type="checkbox"/>	618 <i>Clito tuva</i> Evans, 1953			PE-BR	<input type="checkbox"/>
<input type="checkbox"/>	619 <i>Clito zelotes</i> (Hewitson, 1873)			MX-PE,GY	<input checked="" type="checkbox"/>

Subtribu- Subtribe  
**Erynnina**

<input type="checkbox"/>	544 <i>Anastrus chaqua</i> Evans, 1953			EC-PE	<input checked="" type="checkbox"/>
<input type="checkbox"/>	545 <i>Anastrus meliboea</i> (Godman & Salvin, 1894)			MX-BO	<input type="checkbox"/>
<input type="checkbox"/>	<i>Anastrus meliboea bactra</i> Evans, 1953			CO-BO	<input checked="" type="checkbox"/>
<input type="checkbox"/>	546 <i>Anastrus neaeris</i> (Möschler, 1879)			MX-BO,BR	<input type="checkbox"/>

## Mariposas de Perú lista de chequeo

## Butterflies of Peru Checklist

	Taxón, autor, año Taxon, author, year	Género anterior Previous genus	Endémica Endemic	Rango Range	Foto Photo
<input type="checkbox"/>	<i>Anastrus neaeris narva</i> Evans, 1953			PN-BO, BR	<input checked="" type="checkbox"/>
<input type="checkbox"/>	547 <i>Anastrus obscurus</i> Hübner, [1824]			CO-BR	<input checked="" type="checkbox"/>
<input type="checkbox"/>	548 <i>Anastrus virens</i> Austin, 1999			MX-BR	<input type="checkbox"/>
<input type="checkbox"/>	549 <i>Anaxas obliqua</i> (Plötz, 1884)	<i>Anastrus</i>		VZ-BO, BR, GF	<input checked="" type="checkbox"/>
<input type="checkbox"/>	550 <i>Anaxas petius</i> (Möschler, 1877)	<i>Anastrus</i>		GT-PE, BR, SU	<input type="checkbox"/>
<input type="checkbox"/>	<i>Anaxas petius petius</i> (Möschler, 1877)	<i>Anastrus</i>		PN-PE, BR, SU	<input checked="" type="checkbox"/>
<input type="checkbox"/>	551 <i>Camptopleura auxo</i> (Möschler, 1879)			MX-AR	<input checked="" type="checkbox"/>
<input type="checkbox"/>	552 <i>Camptopleura impressus</i> (Mabille, 1889)			PN-BR	<input checked="" type="checkbox"/>
<input type="checkbox"/>	553 <i>Camptopleura termon</i> (Hopffer, 1874)			CO-BO, BR, GF	<input checked="" type="checkbox"/>
<input type="checkbox"/>	554 <i>Camptopleura theramenes</i> Mabille, 1877			MX-BO, BR	<input checked="" type="checkbox"/>
<input type="checkbox"/>	555 <i>Cycloglypha caeruleonigra</i> Mabille, 1903			EC-PE, BR, AR	<input checked="" type="checkbox"/>
<input type="checkbox"/>	556 <i>Cycloglypha enega</i> (Möschler, 1877)			NI-BO, S BR	<input checked="" type="checkbox"/>
<input type="checkbox"/>	557 <i>Cycloglypha thrasibulus</i> (Fabricius, 1793)			MX-AR	<input checked="" type="checkbox"/>
<input type="checkbox"/>	<i>Cycloglypha thrasibulus thrasibulus</i> (Fabricius, 1793)			MX-AR	<input checked="" type="checkbox"/>
<input type="checkbox"/>	558 <i>Cycloglypha tisia</i> (Godman & Salvin, 1896)			MX-BR	<input checked="" type="checkbox"/>
<input type="checkbox"/>	559 <i>Chiomara mithrax</i> (Möschler, 1879)			US(Az)-AR	<input checked="" type="checkbox"/>
<input type="checkbox"/>	560 <i>Chiothion asychis</i> (Stoll, 1780)	<i>Chiomara</i>		CR-AR	<input type="checkbox"/>
<input type="checkbox"/>	<i>Chiothion asychis autander</i> (Mabille, 1891)	<i>Chiomara</i>		PE, BO-BR, AR	<input checked="" type="checkbox"/>
<input type="checkbox"/>	<i>Chiothion asychis zania</i> (Evans, 1953)	<i>Chiomara</i>		EC-PE	<input checked="" type="checkbox"/>
<input type="checkbox"/>	561 <i>Chiothion basigutta</i> (Plötz, 1884)	<i>Chiomara</i>		CO-BO, BR, AR	<input checked="" type="checkbox"/>
<input type="checkbox"/>	562 <i>Ebrietas anacreon</i> (Staudinger, 1876)			MX-AR	<input checked="" type="checkbox"/>
<input type="checkbox"/>	<i>Ebrietas anacreon anacreon</i> (Staudinger, 1876)			MX-AR	<input checked="" type="checkbox"/>
<input type="checkbox"/>	<i>Ebrietas anacreon leucophaea</i> Mabille & Boulet, 1917			CO-BR	<input checked="" type="checkbox"/>
<input type="checkbox"/>	563 <i>Ebrietas badia</i> (Plötz, 1884)			CR-BO, BR	<input checked="" type="checkbox"/>
<input type="checkbox"/>	564 <i>Ebrietas elaudia</i> (Plötz, 1884)			MX-BO, BR	<input checked="" type="checkbox"/>
<input type="checkbox"/>	<i>Ebrietas elaudia livius</i> Mabille, 1898			MX(Chia)-BO, BR	<input checked="" type="checkbox"/>
<input type="checkbox"/>	565 <i>Ebrietas evanidus</i> Mabille, 1898			MX-BO, BR	<input checked="" type="checkbox"/>
<input type="checkbox"/>	566 <i>Ebrietas infanda</i> (A. Butler, 1877)			CO-BO, BR, AR	<input checked="" type="checkbox"/>
<input type="checkbox"/>	567 <i>Echelatus sempiternus</i> (A. Butler & H. Druce, 1872)	<i>Anastrus</i>		US(Tx)-AR	<input checked="" type="checkbox"/>
<input type="checkbox"/>	<i>Echelatus sempiternus simplicior</i> (Möschler, 1877)	<i>Anastrus</i>		CO-AR	<input checked="" type="checkbox"/>
<input type="checkbox"/>	568 <i>Echelatus tolimus</i> (Plötz, 1884)	<i>Anastrus</i>		MX-PE, BR	<input checked="" type="checkbox"/>
<input type="checkbox"/>	<i>Echelatus tolimus robigus</i> (Plötz, 1884)	<i>Anastrus</i>		CO-PE, BR	<input checked="" type="checkbox"/>
<input type="checkbox"/>	569 <i>Erynnis funeralis</i> (Scudder & Burgess, 1870)			US-AR	<input checked="" type="checkbox"/>
<input type="checkbox"/>	570 <i>Festivia adamantinus</i> (Mabille, 1898)			CO-BO	<input checked="" type="checkbox"/>



## Mariposas de Perú lista de chequeo

## Butterflies of Peru Checklist

	Taxón, autor, año Taxon, author, year	Género anterior Previous genus	Endémica Endemic	Rango Range	Foto Photo
<input type="checkbox"/>	571 <i>Festivia caeruleans</i> (Erichson, [1849])	<i>Sostrata</i>		EC-BO	<input checked="" type="checkbox"/>
<input type="checkbox"/>	572 <i>Festivia festiva</i> (Erichson, [1849])	<i>Sostrata</i>		CO-BO,BR,GY	<input checked="" type="checkbox"/>
<input type="checkbox"/>	573 <i>Festivia grippa</i> (Evans, 1953)	<i>Sostrata</i>		CR-BO	<input checked="" type="checkbox"/>
<input type="checkbox"/>	574 <i>Gesta austerus</i> (Schaus, 1902)			PE-BO,BR,AR	<input type="checkbox"/>
<input type="checkbox"/>	575 <i>Gesta gesta</i> (Herrich-Schäffer, 1863)			CR-AR	<input checked="" type="checkbox"/>
<input type="checkbox"/>	576 <i>Gorgythion alcandra</i> (Dognin, 1891)			EC-BR	<input checked="" type="checkbox"/>
<input type="checkbox"/>	577 <i>Gorgythion begga</i> (Prittwitz, 1868)			US(Tx)-AR	<input checked="" type="checkbox"/>
<input type="checkbox"/>	<i>Gorgythion begga begga</i> (Prittwitz, 1868)			CO-BR,AR	<input checked="" type="checkbox"/>
<input type="checkbox"/>	<i>Gorgythion begga pyralina</i> (Möschler, 1877)			US(Tx)-BO,BR	<input checked="" type="checkbox"/>
<input type="checkbox"/>	578 <i>Gorgythion beggina</i> Mabille, 1898			CR-AR	<input type="checkbox"/>
<input type="checkbox"/>	<i>Gorgythion beggina escalophoides</i> (Hayward, 1941)			CR-AR	<input checked="" type="checkbox"/>
<input type="checkbox"/>	579 <i>Gorgythion plautia</i> (Möschler, 1877)			CO-PE,BR,SU	<input checked="" type="checkbox"/>
<input type="checkbox"/>	580 <i>Helias phalaenoides</i> Fabricius, 1807			PN-AR	<input type="checkbox"/>
<input type="checkbox"/>	<i>Helias phalaenoides palpalis</i> (Latreille, [1824])			PE-BR,AR	<input type="checkbox"/>
<input type="checkbox"/>	<i>Helias phalaenoides phalaenoides</i> Fabricius, 1807			PN-AR	<input type="checkbox"/>
<input type="checkbox"/>	581 <i>Hoodus argonautarum</i> Austin, 2000	<i>Mylon</i>		PE-BR	<input type="checkbox"/>
<input type="checkbox"/>	582 <i>Hoodus cristata</i> (Austin, 2000)	<i>Mylon</i>		MX(Chia)-BR	<input checked="" type="checkbox"/>
<input type="checkbox"/>	583 <i>Hoodus extincta</i> Mabille & Boulet, 1917			PE-BR	<input checked="" type="checkbox"/>
<input type="checkbox"/>	584 <i>Hoodus jason</i> (Ehrmann, 1907)	<i>Mylon</i>		MX-PY	<input checked="" type="checkbox"/>
<input type="checkbox"/>	585 <i>Hoodus pelopidas</i> (Fabricius, 1793)	<i>Mylon</i>		MX-AR	<input checked="" type="checkbox"/>
<input type="checkbox"/>	586 <i>Hoodus simplex</i> Austin, 2000			PE-BR	<input checked="" type="checkbox"/>
<input type="checkbox"/>	587 <i>Mylon ander</i> Evans, 1953			MX-BO,BR	<input checked="" type="checkbox"/>
<input type="checkbox"/>	<i>Mylon ander ander</i> Evans, 1953			CO-BO,BR	<input checked="" type="checkbox"/>
<input type="checkbox"/>	588 <i>Mylon cajus</i> (Plötz, 1884)			GT-BO,BR	<input checked="" type="checkbox"/>
<input type="checkbox"/>	<i>Mylon cajus cajus</i> (Plötz, 1884)			VZ-BO,BR	<input checked="" type="checkbox"/>
<input type="checkbox"/>	589 <i>Mylon illineatus</i> Mabille & Boulet, 1917			CO-BO,BR	<input checked="" type="checkbox"/>
<input type="checkbox"/>	<i>Mylon illineatus illineatus</i> Mabille & Boulet, 1917			CO-BO	<input checked="" type="checkbox"/>
<input type="checkbox"/>	<i>Mylon illineatus toxina</i> Evans, 1953			CO-PE,BR	<input checked="" type="checkbox"/>
<input type="checkbox"/>	590 <i>Mylon lassia</i> (Hewitson, 1868)			MX-PE,GY	<input checked="" type="checkbox"/>
<input type="checkbox"/>	591 <i>Mylon maimon</i> (Fabricius, 1775)			MX-AR	<input checked="" type="checkbox"/>
<input type="checkbox"/>	592 <i>Mylon zephus</i> (A. Butler, 1870)			VZ-BO	<input checked="" type="checkbox"/>
<input type="checkbox"/>	<i>Mylon zephus albodiscus</i> Mabille & Boulet, 1917			PE-BO	<input checked="" type="checkbox"/>
<input type="checkbox"/>	593 <i>Potamanaxas andraemon</i> (Mabille, 1898)			CO-PE	<input checked="" type="checkbox"/>
<input type="checkbox"/>	594 <i>Potamanaxas effusa</i> (Draudt, 1922)			CO-PE,GY	<input checked="" type="checkbox"/>

## Mariposas de Perú lista de chequeo

## Butterflies of Peru Checklist

	Taxón, autor, año Taxon, author, year	Género anterior Previous genus	Endémica Endemic	Rango Range	Foto Photo
<input type="checkbox"/>	<i>Potamanaxas effusa effusa</i> (Draudt, 1922)			CO-PE,GY	<input checked="" type="checkbox"/>
<input type="checkbox"/>	<sup>595</sup> <i>Potamanaxas flavofasciata</i> (Hewitson, 1870)			CO-BO	<input checked="" type="checkbox"/>
<input type="checkbox"/>	<i>Potamanaxas flavofasciata flavofasciata</i> (Hewitson, 1870)			CO-PE	<input checked="" type="checkbox"/>
<input type="checkbox"/>	<sup>596</sup> <i>Potamanaxas forum</i> Evans, 1953			S PE-BO	<input type="checkbox"/>
<input type="checkbox"/>	<sup>597</sup> <i>Potamanaxas frenda</i> Evans, 1953			PE	<input checked="" type="checkbox"/>
<input type="checkbox"/>	<sup>598</sup> <i>Potamanaxas fuma</i> Evans, 1953			C PE	<input type="checkbox"/>
<input type="checkbox"/>	<sup>599</sup> <i>Potamanaxas hirta</i> (Weeks, 1901)			CO-BO	<input checked="" type="checkbox"/>
<input type="checkbox"/>	<sup>600</sup> <i>Potamanaxas lamasi</i> Grishin, 2013			N&C PE	<input type="checkbox"/>
<input type="checkbox"/>	<sup>601</sup> <i>Potamanaxas laoma</i> (Hewitson, 1870)			CO-BO	<input checked="" type="checkbox"/>
<input type="checkbox"/>	<i>Potamanaxas laoma cosna</i> Evans, 1953			PE-BO	<input checked="" type="checkbox"/>
<input type="checkbox"/>	<i>Potamanaxas laoma violacea</i> (Dognin, 1888)			EC-PE	<input checked="" type="checkbox"/>
<input type="checkbox"/>	<sup>602</sup> <i>Potamanaxas latrea</i> (Hewitson, 1875)			NI-PE	<input checked="" type="checkbox"/>
<input type="checkbox"/>	<i>Potamanaxas latrea tusca</i> (Evans, 1953)			CO-PE	<input checked="" type="checkbox"/>
<input type="checkbox"/>	<i>Potamanaxas latrea tyndarus</i> Evans, 1953			PE	<input checked="" type="checkbox"/>
<input type="checkbox"/>	<sup>603</sup> <i>Potamanaxas okroogly</i> Grishin, 2013			E CO-BO	<input checked="" type="checkbox"/>
<input type="checkbox"/>	<sup>604</sup> <i>Potamanaxas paralus</i> (Godman & Salvin, 1895)			PN-BO	<input checked="" type="checkbox"/>
<input type="checkbox"/>	<sup>605</sup> <i>Potamanaxas perornatus</i> Hayward, 1940			CO-N PE	<input checked="" type="checkbox"/>
<input type="checkbox"/>	<sup>606</sup> <i>Potamanaxas thestia</i> (Hewitson, 1870)			CO-BO	<input checked="" type="checkbox"/>
<input type="checkbox"/>	<sup>607</sup> <i>Potamanaxas thoria</i> (Hewitson, 1870)			NI-PE	<input checked="" type="checkbox"/>
<input type="checkbox"/>	<sup>608</sup> <i>Potamanaxas trigga</i> Evans, 1953			CO-PE	<input checked="" type="checkbox"/>
<input type="checkbox"/>	<sup>609</sup> <i>Sostrata bifasciata</i> (Ménétriés, 1829)			CR-AR	<input checked="" type="checkbox"/>
<input type="checkbox"/>	<i>Sostrata bifasciata adamas</i> (Plötz, 1884)			CO-BR	<input checked="" type="checkbox"/>
<input type="checkbox"/>	<i>Sostrata bifasciata bifasciata</i> (Ménétriés, 1829)			EC-BO,BR,AR	<input checked="" type="checkbox"/>
<input type="checkbox"/>	<sup>610</sup> <i>Sostrata pusilla</i> Godman & Salvin, 1895			NI-PE,BR	<input checked="" type="checkbox"/>
<input type="checkbox"/>	<i>Sostrata pusilla pusilla</i> Godman & Salvin, 1895			NI-PE,BR	<input checked="" type="checkbox"/>
<input type="checkbox"/>	<sup>611</sup> <i>Theagenes albiplaga</i> (C. Felder & R. Felder, 1867)			CO-AR	<input checked="" type="checkbox"/>
<input type="checkbox"/>	<sup>612</sup> <i>Timochares trifasciata</i> (Hewitson, 1868)			MX-AR	<input checked="" type="checkbox"/>
<input type="checkbox"/>	<i>Timochares trifasciata trifasciata</i> (Hewitson, 1868)			MX-AR	<input checked="" type="checkbox"/>
Tribu- Tribe <b>Pyrgini</b>					
Subtribu- Subtribe <b>Sin Subtribu</b>					
<input type="checkbox"/>	<sup>620</sup> <i>Anisochoria minorella</i> Mabille, 1898			EC-BO,AR	<input checked="" type="checkbox"/>

## Mariposas de Perú lista de chequeo

## Butterflies of Peru Checklist

	Taxón, autor, año Taxon, author, year	Género anterior Previous genus	Endémica Endemic	Rango Range	Foto Photo
<input type="checkbox"/>	<i>Anisochoria minorella minorella</i> Mabille, 1898			PE-BO,AR	<input checked="" type="checkbox"/>
<input type="checkbox"/>	<i>Anisochoria minorella verda</i> Evans, 1953			EC-PE,BR	<input checked="" type="checkbox"/>
<input type="checkbox"/>	<sup>621</sup> <i>Anisochoria pedalioidina</i> (A. Butler, 1870)			CR-AR	<input checked="" type="checkbox"/>
<input type="checkbox"/>	<i>Anisochoria pedalioidina pedalioidina</i> (A. Butler, 1870)			EC-BO,BR	<input checked="" type="checkbox"/>
<input type="checkbox"/>	<sup>622</sup> <i>Anisochoria sublimbata</i> Mabille, 1883			CO-AR	<input checked="" type="checkbox"/>
<input type="checkbox"/>	<sup>623</sup> <i>Antigonus decens</i> A. Butler, 1874			PE-BO,BR	<input checked="" type="checkbox"/>
<input type="checkbox"/>	<sup>624</sup> <i>Antigonus erosus</i> (Hübner, [1812])			US(Tx)-AR	<input checked="" type="checkbox"/>
<input type="checkbox"/>	<sup>625</sup> <i>Antigonus nearchus</i> (Latreille, [1817])			MX-AR	<input checked="" type="checkbox"/>
<input type="checkbox"/>	<sup>626</sup> <i>Bralus albida</i> (Mabille, 1888)	<i>Anisochoria</i>		PE-BO	<input checked="" type="checkbox"/>
<input type="checkbox"/>	<i>Bralus albida albida</i> (Mabille, 1888)	<i>Anisochoria</i>		PE-BO	<input checked="" type="checkbox"/>
<input type="checkbox"/>	<i>Bralus albida alco</i> (Evans, 1953)	<i>Anisochoria</i>		PE-BO	<input type="checkbox"/>
<input type="checkbox"/>	<sup>627</sup> <i>Burnsius brenda</i> (Evans, 1942)	<i>Pyrgus</i>		CO-PE	<input checked="" type="checkbox"/>
<input type="checkbox"/>	<sup>628</sup> <i>Burnsius chloe</i> (Evans, 1942)	<i>Pyrgus</i>		PE-CH	<input checked="" type="checkbox"/>
<input type="checkbox"/>	<sup>629</sup> <i>Burnsius notatus</i> (Blanchard, 1852)	<i>Pyrgus</i>		PE-CH	<input type="checkbox"/>
<input type="checkbox"/>	<i>Burnsius notatus notatus</i> (Blanchard, 1852)	<i>Pyrgus</i>		PE-CH	<input type="checkbox"/>
<input type="checkbox"/>	<sup>630</sup> <i>Burnsius orcus</i> (Stoll, 1780)	<i>Pyrgus</i>		MX-AR,CH	<input checked="" type="checkbox"/>
<input type="checkbox"/>	<sup>631</sup> <i>Burnsius orcynoides</i> (Giacomelli, 1928)	<i>Pyrgus</i>		EC-AR	<input checked="" type="checkbox"/>
<input type="checkbox"/>	<sup>632</sup> <i>Burnsius titicaca</i> (Reverdin, 1921)	<i>Pyrgus</i>		PE	<input checked="" type="checkbox"/>
<input type="checkbox"/>	<sup>633</sup> <i>Canesia leada</i> (A. Butler, 1870)	<i>Carrhenes</i>		CO-BO,BR	<input checked="" type="checkbox"/>
<input type="checkbox"/>	<sup>634</sup> <i>Canesia lilloi</i> (Hayward, 1947)	<i>Carrhenes</i>		CO-BO	<input checked="" type="checkbox"/>
<input type="checkbox"/>	<sup>635</sup> <i>Canesia recurva</i> (Austin, 2000)	<i>Carrhenes</i>		EC-BO,BR(Rd)	<input checked="" type="checkbox"/>
<input type="checkbox"/>	<sup>636</sup> <i>Carrhenes bamba</i> Evans, 1953			CO-BO,BR	<input checked="" type="checkbox"/>
<input type="checkbox"/>	<sup>637</sup> <i>Carrhenes calidius</i> Godman & Salvin, 1895			MX-BO,BR	<input checked="" type="checkbox"/>
<input type="checkbox"/>	<sup>638</sup> <i>Carrhenes conia</i> Evans, 1953			HN-BR,GF	<input checked="" type="checkbox"/>
<input type="checkbox"/>	<sup>639</sup> <i>Carrhenes chaeremon</i> (Mabille, 1891)			EC-BR,AR	<input checked="" type="checkbox"/>
<input type="checkbox"/>	<sup>640</sup> <i>Carrhenes fuscescens</i> (Mabille, 1891)			MX-BR,GF	<input checked="" type="checkbox"/>
<input type="checkbox"/>	<sup>641</sup> <i>Chirgus bocchoris</i> (Hewitson, 1874)	<i>Pyrgus</i>		PE-BO,CH,AR	<input type="checkbox"/>
<input type="checkbox"/>	<i>Chirgus bocchoris cuzcona</i> (Draudt, 1923)	<i>Pyrgus</i>		PE	<input checked="" type="checkbox"/>
<input type="checkbox"/>	<i>Chirgus bocchoris trisignatus</i> (Mabille, 1876)	<i>Pyrgus</i>		PE-CH	<input checked="" type="checkbox"/>
<input type="checkbox"/>	<sup>642</sup> <i>Chirgus fides</i> (Hayward, 1940)	<i>Pyrgus</i>		PE-AR,CH	<input checked="" type="checkbox"/>
<input type="checkbox"/>	<sup>643</sup> <i>Chirgus limbata</i> (Erschoff, 1876)	<i>Pyrgus</i>		PE-AR,CH	<input checked="" type="checkbox"/>
<input type="checkbox"/>	<sup>644</sup> <i>Chirgus nigella</i> (Weeks, 1902)	<i>Pyrgus</i>		PE-BO	<input checked="" type="checkbox"/>
<input type="checkbox"/>	<sup>645</sup> <i>Diaeus lacaena</i> (Hewitson, 1869)			VZ-PE-BR	<input checked="" type="checkbox"/>
<input type="checkbox"/>	<sup>646</sup> <i>Diaeus variegata</i> (Plötz, 1884)			CO-BO,BR,AR	<input checked="" type="checkbox"/>

	Taxón, autor, año Taxon, author, year	Género anterior Previous genus	Endémica Endemic	Rango Range	Foto Photo
<input type="checkbox"/>	647 <i>Heliopetes alana</i> (Reakirt, 1868)			MX-AR	<input checked="" type="checkbox"/>
<input type="checkbox"/>	648 <i>Heliopetes arsalte</i> (Linnaeus, 1758)			US(Tx)-AR	<input checked="" type="checkbox"/>
<input type="checkbox"/>	649 <i>Heliopetes chimbo</i> Evans, 1953			EC-PE	<input checked="" type="checkbox"/>
<input type="checkbox"/>	650 <i>Heliopetes domicella</i> (Erichson, [1849])	<i>Heliopyrgus</i>		US-BO,BR	<input checked="" type="checkbox"/>
<input type="checkbox"/>	651 <i>Heliopetes laviana</i> (Hewitson, 1868)			US(Tx)-PE	<input checked="" type="checkbox"/>
<input type="checkbox"/>	<i>Heliopetes laviana leca</i> (A. Butler, 1870)			VZ-PE	<input checked="" type="checkbox"/>
<input type="checkbox"/>	652 <i>Heliopetes libra</i> Evans, 1944			PE-BO,BR,AR	<input checked="" type="checkbox"/>
<input type="checkbox"/>	653 <i>Heliopetes marginata</i> Hayward, 1940			EC-PE	<input checked="" type="checkbox"/>
<input type="checkbox"/>	654 <i>Heliopetes omrina</i> (A. Butler, 1870)			PN-AR	<input checked="" type="checkbox"/>
<input type="checkbox"/>	655 <i>Heliopetes orbiger</i> (Mabille, 1888)			PE-BO,BR,AR	<input checked="" type="checkbox"/>
<input type="checkbox"/>	656 <i>Heliopetes petrus</i> (Hübner, [1819])			VZ-BO,BR	<input checked="" type="checkbox"/>
<input type="checkbox"/>	657 <i>Paches era</i> Evans, 1953			PE	<input type="checkbox"/>
<input type="checkbox"/>	658 <i>Paches exosa</i> (A. Butler, 1877)			CO-BO,BR	<input checked="" type="checkbox"/>
<input type="checkbox"/>	659 <i>Paches gladius</i> (A. Butler, 1870)			CO-BR	<input checked="" type="checkbox"/>
<input type="checkbox"/>	660 <i>Paches loxus</i> (Westwood, 1852)			MX-BO,BR	<input checked="" type="checkbox"/>
<input type="checkbox"/>	<i>Paches loxus loxana</i> Evans, 1953			PE-BO,BR	<input checked="" type="checkbox"/>
<input type="checkbox"/>	661 <i>Plumbago plumbago</i> (Plötz, 1884)			CO-PE,BR	<input checked="" type="checkbox"/>
<input type="checkbox"/>	662 <i>Santa santes</i> (E. Bell, 1940)	<i>Carrhenes</i>		CO-BO,BR	<input checked="" type="checkbox"/>
<input type="checkbox"/>	663 <i>Santa trifasciatus</i> (Lindsey, 1925)	<i>Paches</i>		EC-BO,BR	<input checked="" type="checkbox"/>
<input type="checkbox"/>	664 <i>Systasea mutilatus</i> (Hopffer, 1874)	<i>Antigonus</i>		EC-BO	<input checked="" type="checkbox"/>
<input type="checkbox"/>	665 <i>Timochreon satyrus</i> (C. Felder & R. Felder, 1867)			CR-PE,BR	<input checked="" type="checkbox"/>
<input type="checkbox"/>	<i>Timochreon satyrus satyrus</i> (C. Felder & R. Felder, 1867)			CR-PE,BR	<input checked="" type="checkbox"/>
<input type="checkbox"/>	666 <i>Trina geometrina</i> (C. Felder & R. Felder, 1867)			VZ-BO,BR,AR	<input checked="" type="checkbox"/>
<input type="checkbox"/>	<i>Trina geometrina geometrina</i> (C. Felder & R. Felder, 1867)			VZ-PE,BR,AR	<input checked="" type="checkbox"/>
<input type="checkbox"/>	667 <i>Xenophanes tryxus</i> (Stoll, 1780)			US(Tx)-AR	<input checked="" type="checkbox"/>
<input type="checkbox"/>	668 <i>Zopyrion subvariegata</i> Hayward, 1942			EC-PE	<input checked="" type="checkbox"/>
<input type="checkbox"/>	<i>Zopyrion subvariegata subvariegata</i> Hayward, 1942			EC-PE	<input checked="" type="checkbox"/>
<input type="checkbox"/>	<i>Zopyrion subvariegata thyas</i> Evans, 1953			PE	<input type="checkbox"/>

Subfamily - Subfamilia

**Heteropterinae**

Skipperlings

Taxón, autor, año Taxon, author, year	Género anterior Previous genus	Endémica Endemic	Rango Range	Foto Photo
Tribu- Tribe <b>Heteropterini</b>				
Subtribu- Subtribe <b>Sin Subtribu</b>				
<input type="checkbox"/> 669 <i>Dalla agathocles</i> (C. Felder & R. Felder, 1867)			VZ-PE	<input checked="" type="checkbox"/>
<input type="checkbox"/> <i>Dalla agathocles lanna</i> Evans, 1955			CO-PE	<input checked="" type="checkbox"/>
<input type="checkbox"/> <i>Dalla agathocles lonia</i> Evans, 1955			PE	<input type="checkbox"/>
<input type="checkbox"/> 670 <i>Dalla caicus</i> Draudt, 1923			VZ-BO	<input checked="" type="checkbox"/>
<input type="checkbox"/> <i>Dalla caicus inca</i> Draudt, 1923			CO-BO	<input checked="" type="checkbox"/>
<input type="checkbox"/> 671 <i>Dalla cocha</i> Evans, 1955			PE-BO	<input checked="" type="checkbox"/>
<input type="checkbox"/> 672 <i>Dalla costala</i> Evans, 1955			PE-BO	<input checked="" type="checkbox"/>
<input type="checkbox"/> <i>Dalla costala ascha</i> Evans, 1955			C PE	<input checked="" type="checkbox"/>
<input type="checkbox"/> <i>Dalla costala costala</i> Evans, 1955			PE-BO	<input checked="" type="checkbox"/>
<input type="checkbox"/> <i>Dalla costala zonia</i> Evans, 1955			PE	<input checked="" type="checkbox"/>
<input type="checkbox"/> 673 <i>Dalla cupavia</i> (Mabille, 1898)			S PE-BO	<input checked="" type="checkbox"/>
<input type="checkbox"/> <i>Dalla cupavia cupavia</i> (Mabille, 1898)			S PE-BO	<input checked="" type="checkbox"/>
<input type="checkbox"/> <i>Dalla cupavia elka</i> Evans, 1955			N&C PE	<input checked="" type="checkbox"/>
<input type="checkbox"/> 674 <i>Dalla cyprius</i> (Mabille, 1898)			PE-BO	<input checked="" type="checkbox"/>
<input type="checkbox"/> <i>Dalla cyprius quinka</i> Evans, 1955			PE	<input checked="" type="checkbox"/>
<input type="checkbox"/> 675 <i>Dalla cypselus</i> (C. Felder & R. Felder, 1867)			VZ-BO	<input checked="" type="checkbox"/>
<input type="checkbox"/> <i>Dalla cypselus evages</i> (Hewitson, 1877)			EC-BO	<input checked="" type="checkbox"/>
<input type="checkbox"/> 676 <i>Dalla dimidiatus</i> (C. Felder & R. Felder, 1867)			VZ-BO	<input checked="" type="checkbox"/>
<input type="checkbox"/> <i>Dalla dimidiatus lilla</i> Evans, 1955			S EC-BO	<input checked="" type="checkbox"/>
<input type="checkbox"/> <i>Dalla dimidiatus pucer</i> Evans, 1955			PE	<input checked="" type="checkbox"/>
<input type="checkbox"/> 677 <i>Dalla diraspes</i> (Hewitson, 1877)			CR-AR	<input checked="" type="checkbox"/>
<input type="checkbox"/> 678 <i>Dalla dognini</i> (Mabille, 1889)			CO-BO	<input checked="" type="checkbox"/>
<input type="checkbox"/> 679 <i>Dalla dora</i> E. Bell, 1947			CO-PE	<input checked="" type="checkbox"/>
<input type="checkbox"/> 680 <i>Dalla epiphaneus</i> (C. Felder & R. Felder, 1867)			CO-BO	<input checked="" type="checkbox"/>
<input type="checkbox"/> <i>Dalla epiphaneus anca</i> Evans, 1955			PE	<input type="checkbox"/>
<input type="checkbox"/> <i>Dalla epiphaneus gaujoni</i> (Mabille, 1898)			S EC-PE	<input type="checkbox"/>
<input type="checkbox"/> <i>Dalla epiphaneus limba</i> Evans, 1955			PE	<input checked="" type="checkbox"/>
<input type="checkbox"/> <i>Dalla epiphaneus poya</i> Evans, 1955			PE	<input type="checkbox"/>
<input type="checkbox"/> 681 <i>Dalla frater</i> (Mabille, 1878)			PN-BO	<input checked="" type="checkbox"/>

## Mariposas de Perú lista de chequeo

## Butterflies of Peru Checklist

	Taxón, autor, año Taxon, author, year	Género anterior Previous genus	Endémica Endemic	Rango Range	Foto Photo
<input type="checkbox"/>	682 <i>Dalla frontinia</i> Evans, 1955			VZ-PE	<input checked="" type="checkbox"/>
<input type="checkbox"/>	<i>Dalla frontinia vanca</i> Evans, 1955			PE	<input type="checkbox"/>
<input type="checkbox"/>	683 <i>Dalla gelus</i> (Mabille, 1898)			EC-BO	<input checked="" type="checkbox"/>
<input type="checkbox"/>	684 <i>Dalla genes</i> (Mabille, 1898)			CO-BO	<input type="checkbox"/>
<input type="checkbox"/>	<i>Dalla genes genes</i> (Mabille, 1898)			S EC-PE	<input type="checkbox"/>
<input type="checkbox"/>	<i>Dalla genes golia</i> Evans, 1955			PE	<input checked="" type="checkbox"/>
<input type="checkbox"/>	<i>Dalla genes nona</i> Evans, 1955			S PE-BO	<input checked="" type="checkbox"/>
<input type="checkbox"/>	685 <i>Dalla geon</i> (Mabille, 1898)			EC-PE	<input checked="" type="checkbox"/>
<input type="checkbox"/>	686 <i>Dalla grovius</i> (Mabille, 1898)			EC-PE	<input checked="" type="checkbox"/>
<input type="checkbox"/>	<i>Dalla grovius floxa</i> Evans, 1955			PE	<input type="checkbox"/>
<input type="checkbox"/>	<i>Dalla grovius grovius</i> (Mabille, 1898)			EC-PE	<input checked="" type="checkbox"/>
<input type="checkbox"/>	687 <i>Dalla hesperioides</i> (C. Felder & R. Felder, 1867)			CO-PE	<input checked="" type="checkbox"/>
<input type="checkbox"/>	<i>Dalla hesperioides hister</i> Evans, 1955			PE	<input type="checkbox"/>
<input type="checkbox"/>	688 <i>Dalla huanca</i> Evans, 1955			PE	<input checked="" type="checkbox"/>
<input type="checkbox"/>	689 <i>Dalla jelskyi</i> (Erschoff, 1875)			CO-BR	<input checked="" type="checkbox"/>
<input type="checkbox"/>	<i>Dalla jelskyi jelskyi</i> (Erschoff, 1875)			CO-BR	<input checked="" type="checkbox"/>
<input type="checkbox"/>	690 <i>Dalla lorda</i> Evans, 1955			EC-PE	<input checked="" type="checkbox"/>
<input type="checkbox"/>	691 <i>Dalla mesoxantha</i> (Plötz, 1884)			VZ-BO	<input checked="" type="checkbox"/>
<input type="checkbox"/>	692 <i>Dalla miser</i> Evans, 1955			CO-BO	<input checked="" type="checkbox"/>
<input type="checkbox"/>	693 <i>Dalla orsines</i> (Hewitson, 1877)			VZ-BO	<input checked="" type="checkbox"/>
<input type="checkbox"/>	694 <i>Dalla oxaites</i> (Hewitson, 1877)			PE-BO	<input checked="" type="checkbox"/>
<input type="checkbox"/>	695 <i>Dalla polycrates</i> (C. Felder & R. Felder, 1867)			CO-BO	<input checked="" type="checkbox"/>
<input type="checkbox"/>	<i>Dalla polycrates ambala</i> Evans, 1955			EC-PE	<input checked="" type="checkbox"/>
<input type="checkbox"/>	<i>Dalla polycrates lania</i> Evans, 1955			SE PE-BO	<input checked="" type="checkbox"/>
<input type="checkbox"/>	696 <i>Dalla riza</i> (Mabille, 1889)			EC-BO	<input checked="" type="checkbox"/>
<input type="checkbox"/>	697 <i>Dalla scylla</i> (Mabille, 1898)			CO-AR	<input type="checkbox"/>
<input type="checkbox"/>	698 <i>Dalla sepia</i> Evans, 1955			EC-PE	<input type="checkbox"/>
<input type="checkbox"/>	699 <i>Dalla spica</i> Hayward, 1939			PE-AR	<input type="checkbox"/>
<input type="checkbox"/>	<i>Dalla spica livia</i> Evans, 1955			PE-BO	<input checked="" type="checkbox"/>
<input type="checkbox"/>	700 <i>Dalla taza</i> Evans, 1955			CO-PE	<input checked="" type="checkbox"/>
<input type="checkbox"/>	701 <i>Dalla vinka</i> Evans, 1955			PE	<input checked="" type="checkbox"/>
<input type="checkbox"/>	702 <i>Ladda carnis</i> (Evans, 1955)	<i>Dalla</i>		EC-BO	<input checked="" type="checkbox"/>
<input type="checkbox"/>	<i>Ladda carnis carnis</i> (Evans, 1955)	<i>Dalla</i>		S PE-BO	<input checked="" type="checkbox"/>
<input type="checkbox"/>	<i>Ladda carnis sondra</i> (Evans, 1955)	<i>Dalla</i>		EC-PE	<input checked="" type="checkbox"/>

## Mariposas de Perú lista de chequeo

## Butterflies of Peru Checklist

Taxón, autor, año Taxon, author, year	Género anterior Previous genus	Endémica Endemic	Rango Range	Foto Photo
<input type="checkbox"/> 703 <i>Ladda connexa</i> (Draudt, 1923)	<i>Dalla</i>		CO-PE	<input type="checkbox"/>
<input type="checkbox"/> 704 <i>Ladda crithote</i> (Hewitson, 1874)	<i>Dalla</i>		CO-PE	<input checked="" type="checkbox"/>
<input type="checkbox"/> 705 <i>Ladda cuadrada</i> (Weeks, 1901)	<i>Dalla</i>		CO-BO	<input checked="" type="checkbox"/>
<input type="checkbox"/> 706 <i>Ladda decca</i> (Evans, 1955)	<i>Dalla</i>		CO-PE	<input checked="" type="checkbox"/>
<input type="checkbox"/> <i>Ladda decca doppa</i> (Evans, 1955)	<i>Dalla</i>		PE	<input checked="" type="checkbox"/>
<input type="checkbox"/> 707 <i>Ladda eburones</i> (Hewitson, 1877)	<i>Dalla</i>		CO-BO	<input type="checkbox"/>
<input type="checkbox"/> <i>Ladda eburones eburones</i> (Hewitson, 1877)	<i>Dalla</i>		SE PE-BO	<input type="checkbox"/>
<input type="checkbox"/> <i>Ladda eburones ena</i> (Evans, 1955)	<i>Dalla</i>		PE	<input checked="" type="checkbox"/>
<input type="checkbox"/> 708 <i>Ladda granites</i> (Mabille, 1898)	<i>Dalla</i>		EC-BO	<input checked="" type="checkbox"/>
<input type="checkbox"/> 709 <i>Ladda ibhara</i> (A. Butler, 1870)	<i>Dalla</i>		VZ-BO	<input checked="" type="checkbox"/>
<input type="checkbox"/> 710 <i>Ladda monospila</i> (Mabille, 1898)	<i>Dalla</i>		PE-BO	<input checked="" type="checkbox"/>
<input type="checkbox"/> 711 <i>Ladda mora</i> (Evans, 1955)	<i>Dalla</i>		CO-PE	<input checked="" type="checkbox"/>
<input type="checkbox"/> 712 <i>Ladda morva</i> (Mabille, 1898)	<i>Dalla</i>		PE-BO	<input checked="" type="checkbox"/>
<input type="checkbox"/> 713 <i>Ladda ochrolimbata</i> (Draudt, 1923)	<i>Dalla</i>		PE	<input type="checkbox"/>
<input type="checkbox"/> 714 <i>Ladda pantha</i> (Evans, 1955)	<i>Dalla</i>		PE	<input type="checkbox"/>
<input type="checkbox"/> 715 <i>Ladda plancus</i> (Hopffer, 1874)	<i>Dalla</i>		CO-PE,BO	<input checked="" type="checkbox"/>
<input type="checkbox"/> 716 <i>Ladda quadristriga</i> (Mabille, 1889)	<i>Dalla</i>		CO-BO	<input checked="" type="checkbox"/>
<input type="checkbox"/> <i>Ladda quadristriga regia</i> (Evans, 1955)	<i>Dalla</i>		PE	<input checked="" type="checkbox"/>
<input type="checkbox"/> <i>Ladda quadristriga rota</i> (Evans, 1955)	<i>Dalla</i>		SE PE	<input checked="" type="checkbox"/>
<input type="checkbox"/> 717 <i>Ladda rubia</i> (Evans, 1955)	<i>Dalla</i>		PE	<input checked="" type="checkbox"/>
<input type="checkbox"/> 718 <i>Ladda ticias</i> (Mabille, 1898)	<i>Dalla</i>		EC-BO,AR	<input checked="" type="checkbox"/>
<input type="checkbox"/> 719 <i>Ladda xicca</i> (Dyar, 1913)	<i>Dalla</i>		PE-BO	<input type="checkbox"/>
<input type="checkbox"/> <i>Ladda xicca xicca</i> (Dyar, 1913)	<i>Dalla</i>		PE	<input type="checkbox"/>

Subfamily - Subfamilia

**Hesperiinae**

Grass Skippers

Tribu- Tribe

**Pericharini**

Subtribu- Subtribu

**Sin Subtribu**

<input type="checkbox"/> 720 <i>Lycas argentea</i> (Hewitson, 1866)			MX-AR	<input checked="" type="checkbox"/>
<input type="checkbox"/> 721 <i>Lycas godart</i> (Latreille, [1824])			VZ-PE,BR,GY	<input checked="" type="checkbox"/>

## Mariposas de Perú lista de chequeo

## Butterflies of Peru Checklist

	Taxón, autor, año Taxon, author, year	Género anterior Previous genus	Endémica Endemic	Rango Range	Foto Photo
<input type="checkbox"/>	<i>Lycas godart boisduvalii</i> (Ehrmann, 1909)			VZ-PE,BR,GY	<input checked="" type="checkbox"/>
<input type="checkbox"/>	<i>Lycas godart godart</i> (Latreille, [1824])			PE-BR	<input checked="" type="checkbox"/>
<input type="checkbox"/>	<sup>722</sup> <i>Lychnuchoides ozias</i> (Hewitson, 1878)			CO-AR	<input checked="" type="checkbox"/>
<input type="checkbox"/>	<i>Lychnuchoides ozias ozina</i> Evans, 1955			CO-BO	<input checked="" type="checkbox"/>
<input type="checkbox"/>	<sup>723</sup> <i>Oenides vulpina</i> (C. Felder & R. Felder, 1867)	<i>Alera</i>		CO-BO	<input checked="" type="checkbox"/>
<input type="checkbox"/>	<sup>724</sup> <i>Orses cynisca</i> (Swainson, 1821)			MX-AR	<input checked="" type="checkbox"/>
<input type="checkbox"/>	<sup>725</sup> <i>Perichares adela</i> (Hewitson, 1867)			US(Tx)-BO,BR,AR	<input checked="" type="checkbox"/>
<input type="checkbox"/>	<sup>726</sup> <i>Perichares aurina</i> Evans, 1955			EC,PE-PY	<input checked="" type="checkbox"/>
<input type="checkbox"/>	<sup>727</sup> <i>Perichares butus</i> (Möschler, 1877)			CO-BR,SU	<input checked="" type="checkbox"/>
<input type="checkbox"/>	<sup>728</sup> <i>Perichares colenda</i> (Hewitson, 1866)			VZ-BO	<input checked="" type="checkbox"/>
<input type="checkbox"/>	<sup>729</sup> <i>Perichares deceptus</i> (A. Butler & H. Druce, 1872)			CO-BO,BR	<input checked="" type="checkbox"/>
<input type="checkbox"/>	<i>Perichares deceptus drina</i> Evans, 1955			CO-PE	<input checked="" type="checkbox"/>
<input type="checkbox"/>	<i>Perichares deceptus fulvimargo</i> (A. Butler, 1873)			VZ-BO	<input checked="" type="checkbox"/>
<input type="checkbox"/>	<sup>730</sup> <i>Perichares furcata</i> (Mabille, 1891)	<i>Alera</i>		PE-BR(SC)	<input type="checkbox"/>
<input type="checkbox"/>	<sup>731</sup> <i>Perichares limana</i> Evans, 1955			PE	<input type="checkbox"/>
<input type="checkbox"/>	<sup>732</sup> <i>Perichares lotus</i> (A. Butler, 1870)			MX-AR	<input checked="" type="checkbox"/>
<input type="checkbox"/>	<sup>733</sup> <i>Perichares manu</i> Mielke & Casagrande, 2004	<i>Alera</i>		CO?EC-BR	<input checked="" type="checkbox"/>
<input type="checkbox"/>	<sup>734</sup> <i>Perichares seneca</i> (Latreille, [1824])			PN-AR	<input checked="" type="checkbox"/>

Tribu- Tribe  
**Hesperiini**Subtribu- Subtribe  
**Anthoptina**

<input type="checkbox"/>	<sup>956</sup> <i>Anthoptus epictetus</i> (Fabricius, 1793)			MX-AR	<input checked="" type="checkbox"/>
<input type="checkbox"/>	<sup>957</sup> <i>Anthoptus insignis</i> (Plötz, 1882)			MX-BR,AR	<input checked="" type="checkbox"/>
<input type="checkbox"/>	<sup>958</sup> <i>Corticea corticea</i> (Plötz, 1882)			US(Tx)-AR	<input checked="" type="checkbox"/>
<input type="checkbox"/>	<sup>959</sup> <i>Corticea lysias</i> (Plötz, 1883)			MX-BO,BR,GF	<input checked="" type="checkbox"/>
<input type="checkbox"/>	<i>Corticea lysias potex</i> Evans, 1955			EC-BO,BR(SP),AR,GF	<input checked="" type="checkbox"/>
<input type="checkbox"/>	<sup>960</sup> <i>Corticea mendica</i> (Mabille, 1898)			CO-BO,AR	<input checked="" type="checkbox"/>
<input type="checkbox"/>	<i>Corticea mendica mendica</i> (Mabille, 1898)			PE-BO,AR	<input checked="" type="checkbox"/>
<input type="checkbox"/>	<sup>961</sup> <i>Corticea noctis</i> (Plötz, 1882)			PN-BO,BR,AR	<input type="checkbox"/>
<input type="checkbox"/>	<sup>962</sup> <i>Mnaseas inca</i> E. Bell, 1930			PE-BO,AR	<input checked="" type="checkbox"/>
<input type="checkbox"/>	<sup>963</sup> <i>Racta apella</i> (Schaus, 1913)			CR-BO	<input checked="" type="checkbox"/>
<input type="checkbox"/>	<i>Racta apella raza</i> Evans, 1955			CO-BO	<input checked="" type="checkbox"/>



Taxón, autor, año Taxon, author, year	Género anterior Previous genus	Endémica Endemic	Rango Range	Foto Photo
<input type="checkbox"/> 964 <i>Racta chiria</i> Evans, 1955			CO-PE	<input checked="" type="checkbox"/>
<input type="checkbox"/> 965 <i>Racta plasma</i> Evans, 1955			CO-PE	<input checked="" type="checkbox"/>
<input type="checkbox"/> 966 <i>Racta racta</i> Evans, 1955			EC-BO	<input checked="" type="checkbox"/>
Subtribu- Subtribe				
<b>Apaustina</b>				
<input type="checkbox"/> 809 <i>Ancyloxypha aurea</i> Hayward, 1940			EC-PE	<input checked="" type="checkbox"/>
<input type="checkbox"/> 810 <i>Apaustus gracilis</i> (C. Felder & R. Felder, 1867)			NI-BO	<input type="checkbox"/>
<input type="checkbox"/> 811 <i>Apaustus menes</i> (Stoll, 1782)			NI-PE,BR	<input checked="" type="checkbox"/>
Subtribu- Subtribe				
<b>Calpodina</b>				
<input type="checkbox"/> 812 <i>Calpodes antoninus</i> (Latreille, [1824])	<i>Saliana</i>		MX-BR	<input checked="" type="checkbox"/>
<input type="checkbox"/> 813 <i>Calpodes chiomara</i> (Hewitson, 1867)	<i>Saliana</i>		PN-PE,BR	<input checked="" type="checkbox"/>
<input type="checkbox"/> 814 <i>Calpodes esperi</i> (Evans, 1955)	<i>Saliana</i>		MX-BR,AR	<input checked="" type="checkbox"/>
<input type="checkbox"/> <i>Calpodes esperi esperi</i> (Evans, 1955)	<i>Saliana</i>		MX-BR,AR	<input checked="" type="checkbox"/>
<input type="checkbox"/> 815 <i>Calpodes ethlius</i> (Stoll, 1782)			US-AR	<input checked="" type="checkbox"/>
<input type="checkbox"/> 816 <i>Calpodes fischer</i> (Latreille, [1824])	<i>Saliana</i>		VZ-PE,SU,BR	<input checked="" type="checkbox"/>
<input type="checkbox"/> 817 <i>Calpodes fusta</i> (Evans, 1955)	<i>Saliana</i>		MX-BO,BR	<input checked="" type="checkbox"/>
<input type="checkbox"/> 818 <i>Calpodes hewitsoni</i> (N. Riley, 1926)	<i>Saliana</i>		MX-BO,BR	<input checked="" type="checkbox"/>
<input type="checkbox"/> 819 <i>Calpodes longirostris</i> (Sepp, [1840])	<i>Saliana</i>		MX-AR	<input checked="" type="checkbox"/>
<input type="checkbox"/> 820 <i>Calpodes morsa</i> (Evans, 1955)	<i>Saliana</i>		PN-PE,BR,GY	<input checked="" type="checkbox"/>
<input type="checkbox"/> 821 <i>Calpodes nigel</i> (Evans, 1955)	<i>Saliana</i>		VZ,CO?PE-BO,BR(Pa),G	<input checked="" type="checkbox"/>
<input type="checkbox"/> 822 <i>Calpodes placens</i> (A. Butler, 1874)	<i>Saliana</i>		CR-PE	<input checked="" type="checkbox"/>
<input type="checkbox"/> 823 <i>Calpodes saladin</i> (Evans, 1955)	<i>Saliana</i>		MX-PE,AR	<input checked="" type="checkbox"/>
<input type="checkbox"/> <i>Calpodes saladin culta</i> (Evans, 1955)	<i>Saliana</i>		PE-BR(Pa)	<input checked="" type="checkbox"/>
<input type="checkbox"/> <i>Calpodes saladin saladin</i> (Evans, 1955)	<i>Saliana</i>		MX-BO	<input checked="" type="checkbox"/>
<input type="checkbox"/> 824 <i>Calpodes salius</i> (Cramer, 1775)	<i>Saliana</i>		MX-UR	<input checked="" type="checkbox"/>
<input type="checkbox"/> 825 <i>Calpodes salona</i> (Evans, 1955)	<i>Saliana</i>		EC-BR	<input checked="" type="checkbox"/>
<input type="checkbox"/> 826 <i>Calpodes salva</i> (Evans, 1955)	<i>Saliana</i>		PE-BR(Pa)	<input checked="" type="checkbox"/>
<input type="checkbox"/> 827 <i>Calpodes triangularis</i> (Kaye, 1914)	<i>Saliana</i>		MX-AR	<input checked="" type="checkbox"/>
<input type="checkbox"/> 828 <i>Panoquina bola</i> E. Bell, 1942			PE-BO,BR	<input checked="" type="checkbox"/>
<input type="checkbox"/> 829 <i>Panoquina evadnes</i> (Stoll, 1781)			MX-AR	<input checked="" type="checkbox"/>
<input type="checkbox"/> 830 <i>Panoquina fusina</i> (Hewitson, 1868)			PN-BO,BR,PY,AR	<input checked="" type="checkbox"/>
<input type="checkbox"/> <i>Panoquina fusina fusina</i> (Hewitson, 1868)			CO-BO,BR(Pa)	<input checked="" type="checkbox"/>
<input type="checkbox"/> 831 <i>Panoquina hecebolus</i> (Scudder, 1872)			US(Tx)-AR	<input checked="" type="checkbox"/>

	Taxón, autor, año Taxon, author, year	Género anterior Previous genus	Endémica Endemic	Rango Range	Foto Photo
<input type="checkbox"/>	832 <i>Panoquina lucas</i> (Fabricius, 1793)			US(Tx)-AR	<input checked="" type="checkbox"/>
<input type="checkbox"/>	833 <i>Panoquina luctosa</i> (Herrich-Schäffer, 1869)			CO-PE	<input checked="" type="checkbox"/>
<input type="checkbox"/>	<i>Panoquina luctosa cineas</i> Evans, 1955			PE	<input type="checkbox"/>
<input type="checkbox"/>	834 <i>Panoquina ocola</i> (W. H. Edwards, 1863)			US(Tx)-AR	<input checked="" type="checkbox"/>
<input type="checkbox"/>	<i>Panoquina ocola ocola</i> (W. H. Edwards, 1863)			US(Tx)-AR	<input type="checkbox"/>
<input type="checkbox"/>	835 <i>Panoquina panoquinoides</i> (Skinner, 1891)			US-PE,BR(RS),AR,SU	<input checked="" type="checkbox"/>
<input type="checkbox"/>	<i>Panoquina panoquinoides calna</i> Evans, 1955			PE	<input type="checkbox"/>
<input type="checkbox"/>	836 <i>Panoquina pauper</i> (Mabille, 1878)			MX-PE	<input checked="" type="checkbox"/>
<input type="checkbox"/>	<i>Panoquina pauper grapte</i> (H. Druce, 1908)			PE-BO	<input type="checkbox"/>
<input type="checkbox"/>	837 <i>Panoquina trix</i> Evans, 1955			EC-BO,BR(MT)	<input checked="" type="checkbox"/>
<input type="checkbox"/>	838 <i>Zenis jebus</i> (Plötz, 1882)			MX-PE,BR,AR	<input checked="" type="checkbox"/>
<input type="checkbox"/>	<i>Zenis jebus hemizona</i> (Dyar, 1918)			MX-PE,BR,GY	<input type="checkbox"/>
<input type="checkbox"/>	839 <i>Zenis minos</i> (Latreille, [1824])			MX-BO,BR,AR	<input checked="" type="checkbox"/>

Subtribu- Subtribe

**Carystina**

<input type="checkbox"/>	735 <i>Aides aegita</i> (Hewitson, 1866)			PN-BO,BR	<input checked="" type="checkbox"/>
<input type="checkbox"/>	736 <i>Aides brino</i> (Stoll, 1781)			HN-PE,BR	<input checked="" type="checkbox"/>
<input type="checkbox"/>	737 <i>Aides duma</i> Evans, 1955			PN-BO,AR	<input type="checkbox"/>
<input type="checkbox"/>	<i>Aides duma argyrina</i> Cowan, 1970			PN-BO,BR	<input checked="" type="checkbox"/>
<input type="checkbox"/>	738 <i>Argon lota</i> (Hewitson, 1877)			MX-AR	<input checked="" type="checkbox"/>
<input type="checkbox"/>	739 <i>Aroma aroma</i> (Hewitson, 1867)			NI-PE,BR	<input checked="" type="checkbox"/>
<input type="checkbox"/>	740 <i>Aroma henricus</i> (Staudinger, 1876)			CR-PE	<input checked="" type="checkbox"/>
<input type="checkbox"/>	<i>Aroma henricus henricus</i> (Staudinger, 1876)			CR-PE	<input checked="" type="checkbox"/>
<input type="checkbox"/>	741 <i>Carystina lysiteles</i> (Mabille, 1891)			EC-PE,BR	<input checked="" type="checkbox"/>
<input type="checkbox"/>	742 <i>Carystina pieris</i> (Draudt, 1923)			PE-BO	<input checked="" type="checkbox"/>
<input type="checkbox"/>	743 <i>Carystoides balza</i> Evans, 1955			CO-PE	<input checked="" type="checkbox"/>
<input type="checkbox"/>	744 <i>Carystoides basoches</i> (Latreille, [1824])			MX-AR	<input checked="" type="checkbox"/>
<input type="checkbox"/>	745 <i>Carystoides cathaea</i> (Hewitson, 1866)			CO-BO,BR	<input checked="" type="checkbox"/>
<input type="checkbox"/>	746 <i>Carystoides lebbaeus</i> (Hewitson, 1876)			CR-BO	<input checked="" type="checkbox"/>
<input type="checkbox"/>	<i>Carystoides lebbaeus benchos</i> (Weeks, 1909)			PE-BO	<input checked="" type="checkbox"/>
<input type="checkbox"/>	747 <i>Carystoides maroma</i> (Möschler, 1877)			PN-PE,BR	<input checked="" type="checkbox"/>
<input type="checkbox"/>	748 <i>Carystoides noseda</i> (Hewitson, 1866)			CO-PE,BR	<input type="checkbox"/>
<input type="checkbox"/>	749 <i>Carystoides sicania</i> (Hewitson, 1876)			MX-PE,BR(RJ),GY	<input type="checkbox"/>
<input type="checkbox"/>	<i>Carystoides sicania orbis</i> (Godman, 1901)			MX-PE,BR,GY	<input checked="" type="checkbox"/>

## Mariposas de Perú lista de chequeo

## Butterflies of Peru Checklist

	Taxón, autor, año Taxon, author, year	Género anterior Previous genus	Endémica Endemic	Rango Range	Foto Photo
<input type="checkbox"/>	750 <i>Carystoides yenna</i> Evans, 1955			PE-GF	<input checked="" type="checkbox"/>
<input type="checkbox"/>	751 <i>Carystus jolus</i> (Stoll, 1782)			EC-BO, BR, SU, GF	<input checked="" type="checkbox"/>
<input type="checkbox"/>	752 <i>Carystus junior</i> Evans, 1955			PE-BR(Am)	<input checked="" type="checkbox"/>
<input type="checkbox"/>	753 <i>Carystus periphias</i> Mabille, 1891			PN-VZ, PE, BR	<input checked="" type="checkbox"/>
<input type="checkbox"/>	<i>Carystus periphias periphias</i> Mabille, 1891			VZ-PE, BR	<input checked="" type="checkbox"/>
<input type="checkbox"/>	754 <i>Carystus phorcus</i> (Cramer, 1777)			MX-AR	<input type="checkbox"/>
<input type="checkbox"/>	<i>Carystus phorcus phorcus</i> (Cramer, 1777)			MX-AR	<input type="checkbox"/>
<input type="checkbox"/>	755 <i>Carystus ploetzi</i> O. Mielke & Casagrande, 2002			MX-BR	<input checked="" type="checkbox"/>
<input type="checkbox"/>	756 <i>Carystus rufoventris</i> Austin & O. Mielke, 2007			PE-BR	<input checked="" type="checkbox"/>
<input type="checkbox"/>	757 <i>Carystus superbiens</i> Mabille, 1891			PE-BR	<input checked="" type="checkbox"/>
<input type="checkbox"/>	758 <i>Cobalus calvina</i> (Hewitson, 1866)			PN-BO, BR	<input checked="" type="checkbox"/>
<input type="checkbox"/>	759 <i>Cobalus virbius</i> (Cramer, 1777)			CR-AR	<input checked="" type="checkbox"/>
<input type="checkbox"/>	<i>Cobalus virbius hanta</i> Evans, 1955			BR(Pe)	<input type="checkbox"/>
<input type="checkbox"/>	<i>Cobalus virbius virbius</i> (Cramer, 1777)			CR-AR	<input checked="" type="checkbox"/>
<input type="checkbox"/>	760 <i>Chloeria psittacina</i> (C. Felder & R. Felder, 1867)			CO-BO, BR	<input checked="" type="checkbox"/>
<input type="checkbox"/>	761 <i>Damas clavus</i> (Herrich-Schäffer, 1869)			MX-BO, BR, AR	<input checked="" type="checkbox"/>
<input type="checkbox"/>	762 <i>Damas horridus</i> (E. Bell, 1940)			CO-BO	<input checked="" type="checkbox"/>
<input type="checkbox"/>	763 <i>Damas immaculata</i> Nicolay, 1973			PN-BR	<input checked="" type="checkbox"/>
<input type="checkbox"/>	764 <i>Dubiella dubius</i> (Stoll, 1781)			VZ-PE, BR, SU	<input checked="" type="checkbox"/>
<input type="checkbox"/>	765 <i>Dubiella fiscella</i> (Hewitson, 1867)			MX-PE, BR, Guianas	<input checked="" type="checkbox"/>
<input type="checkbox"/>	<i>Dubiella fiscella fiscella</i> (Hewitson, 1867)			PE-BR(Pa), GF	<input checked="" type="checkbox"/>
<input type="checkbox"/>	766 <i>Ebusus ebusus</i> (Cramer, 1780)			MX-BO, BR, SU	<input checked="" type="checkbox"/>
<input type="checkbox"/>	<i>Ebusus ebusus ebusus</i> (Cramer, 1780)			CO-BO, BR, AR, SU	<input checked="" type="checkbox"/>
<input type="checkbox"/>	767 <i>Evansiella cordela</i> (Plötz, 1882)			CO-AR	<input checked="" type="checkbox"/>
<input type="checkbox"/>	768 <i>Mielkeus diana</i> (Plötz, 1886)	<i>Vettius</i>		PE-BR(SC, SP)	<input checked="" type="checkbox"/>
<input type="checkbox"/>	769 <i>Mielkeus klugi</i> (E. Bell, 1941)			PE	<input type="checkbox"/>
<input type="checkbox"/>	770 <i>Moeros moeros</i> (Möschler, 1877)			CO-BO, BR, SU	<input checked="" type="checkbox"/>
<input type="checkbox"/>	771 <i>Molo calcarea</i> (Schaus, 1902)			CR-BO, BR, GY	<input checked="" type="checkbox"/>
<input type="checkbox"/>	<i>Molo calcarea calcarea</i> (Schaus, 1902)			EC-BO, GY, BR	<input checked="" type="checkbox"/>
<input type="checkbox"/>	772 <i>Molo mango</i> (Guenée, 1865)			CR-BO, BR	<input checked="" type="checkbox"/>
<input type="checkbox"/>	773 <i>Molo visendus</i> (E. Bell, 1942)			CO-BO, BR	<input checked="" type="checkbox"/>
<input type="checkbox"/>	774 <i>Neoxeniades bajula</i> (Schaus, 1902)			EC-PE, BR(RJ)	<input type="checkbox"/>
<input type="checkbox"/>	<i>Neoxeniades bajula peri</i> Evans, 1955			EC, PE-BR(RJ)	<input checked="" type="checkbox"/>
<input type="checkbox"/>	775 <i>Neoxeniades braesia</i> (Hewitson, 1867)			PN-BO, BR(Pa)	<input checked="" type="checkbox"/>

## Mariposas de Perú lista de chequeo

## Butterflies of Peru Checklist

	Taxón, autor, año Taxon, author, year	Género anterior Previous genus	Endémica Endemic	Rango Range	Foto Photo
<input type="checkbox"/>	<i>Neoxeniades braesia braesia</i> (Hewitson, 1867)			EC-BO, BR(Pa)	<input checked="" type="checkbox"/>
<input type="checkbox"/>	<sup>776</sup> <i>Neoxeniades cincía</i> (Hewitson, 1867)			EC, PE-BR(Pa)	<input checked="" type="checkbox"/>
<input type="checkbox"/>	<sup>777</sup> <i>Neoxeniades scipio</i> (Fabricius, 1793)			CO-BO, BR, AR	<input checked="" type="checkbox"/>
<input type="checkbox"/>	<i>Neoxeniades scipio posta</i> Evans, 1955			EC-BO	<input checked="" type="checkbox"/>
<input type="checkbox"/>	<sup>778</sup> <i>Neoxeniades turmada</i> (H. Druce, 1912)	<i>Turmada</i>		EC-BO	<input checked="" type="checkbox"/>
<input type="checkbox"/>	<sup>779</sup> <i>Nyctus crinitus</i> Mabille, 1891			PE-BO, BR	<input checked="" type="checkbox"/>
<input type="checkbox"/>	<sup>780</sup> <i>Orthos orthos</i> (Godman, 1900)			PN-PE, AR	<input checked="" type="checkbox"/>
<input type="checkbox"/>	<i>Orthos orthos minka</i> Evans, 1955			PE-BR(Am)	<input checked="" type="checkbox"/>
<input type="checkbox"/>	<i>Orthos orthos orthos</i> (Godman, 1900)			PN-PE	<input checked="" type="checkbox"/>
<input type="checkbox"/>	<sup>781</sup> <i>Orthos potesta</i> (E. Bell, 1941)			PE-BR	<input checked="" type="checkbox"/>
<input type="checkbox"/>	<sup>782</sup> <i>Orthos trinka</i> Evans, 1955			VZ-PE, BR, GY	<input checked="" type="checkbox"/>
<input type="checkbox"/>	<sup>783</sup> <i>Pyrrhopygopsis quispica</i> (Plötz, 1886)			PE-BO	<input checked="" type="checkbox"/>
<input type="checkbox"/>	<sup>784</sup> <i>Pyrrhopygopsis romula</i> (H. Druce, 1875)			CO-BO, BR	<input checked="" type="checkbox"/>
<input type="checkbox"/>	<i>Pyrrhopygopsis romula lugubris</i> H. Druce, 1908			PE-BO	<input type="checkbox"/>
<input type="checkbox"/>	<i>Pyrrhopygopsis romula romula</i> (H. Druce, 1875)			CO-PE	<input checked="" type="checkbox"/>
<input type="checkbox"/>	<i>Pyrrhopygopsis romula tenebricosa</i> (Hewitson, 1876)			PE	<input type="checkbox"/>
<input type="checkbox"/>	<sup>785</sup> <i>Pyrrhopygopsis socrates</i> (Menetries, 1855)			CO-BO, BR, AR	<input checked="" type="checkbox"/>
<input type="checkbox"/>	<i>Pyrrhopygopsis socrates crates</i> Mabille & Boulet, 1912			CO-BO	<input type="checkbox"/>
<input type="checkbox"/>	<i>Pyrrhopygopsis socrates orasus</i> (H. Druce, 1876)			CO-BO, BR	<input checked="" type="checkbox"/>
<input type="checkbox"/>	<sup>786</sup> <i>Sacrator polites</i> (Godman & Salvin, 1879)			CO-BO	<input checked="" type="checkbox"/>
<input type="checkbox"/>	<i>Sacrator polites pilla</i> Evans, 1955			PE-BO	<input checked="" type="checkbox"/>
<input type="checkbox"/>	<sup>787</sup> <i>Talides alternata</i> E. Bell, 1941			MX-BO, BR	<input checked="" type="checkbox"/>
<input type="checkbox"/>	<sup>788</sup> <i>Talides hispa</i> Evans, 1955			CR-BR	<input checked="" type="checkbox"/>
<input type="checkbox"/>	<sup>789</sup> <i>Talides riosa</i> Evans, 1955			PE-BR(RJ)	<input checked="" type="checkbox"/>
<input type="checkbox"/>	<sup>790</sup> <i>Talides sergestus</i> (Cramer, 1775)			MX-BR	<input checked="" type="checkbox"/>
<input type="checkbox"/>	<sup>791</sup> <i>Talides sinois</i> Hübner, [1819]			EC-BO, BR(Pa)	<input checked="" type="checkbox"/>
<input type="checkbox"/>	<sup>792</sup> <i>Tellona variegata</i> (Hewitson, 1870)			CO?EC-BO, SU	<input checked="" type="checkbox"/>
<input type="checkbox"/>	<sup>793</sup> <i>Thracides arcalaus</i> (Stoll, 1782)			MX-BO, BR, GY	<input checked="" type="checkbox"/>
<input type="checkbox"/>	<sup>794</sup> <i>Thracides cilissa</i> (Hewitson, 1867)			CO-PE, BR	<input checked="" type="checkbox"/>
<input type="checkbox"/>	<sup>795</sup> <i>Thracides cleanthes</i> (Latreille, [1824])			PN-AR	<input type="checkbox"/>
<input type="checkbox"/>	<i>Thracides cleanthes quarta</i> Evans, 1955			PE	<input type="checkbox"/>
<input type="checkbox"/>	<i>Thracides cleanthes telmela</i> (Hewitson, 1866)			CO-PE, BR, GY	<input checked="" type="checkbox"/>
<input type="checkbox"/>	<i>Thracides cleanthes trebla</i> Evans, 1955			PE-BO, BR	<input type="checkbox"/>
<input type="checkbox"/>	<sup>796</sup> <i>Thracides nanea</i> (Hewitson, 1867)			CO-BR	<input checked="" type="checkbox"/>

	Taxón, autor, año Taxon, author, year	Género anterior Previous genus	Endémica Endemic	Rango Range	Foto Photo
<input type="checkbox"/>	797 <i>Thracides panimeron</i> H. Druce, 1908			CO-BO	<input checked="" type="checkbox"/>
<input type="checkbox"/>	798 <i>Thracides phidon</i> (Cramer, 1779)			MX-BR,AR	<input checked="" type="checkbox"/>
<input type="checkbox"/>	799 <i>Thracides thrasea</i> (Hewitson, 1866)			MX-BO,BR	<input checked="" type="checkbox"/>
<input type="checkbox"/>	800 <i>Tisias lesueur</i> (Latreille, [1824])			PE-PY	<input checked="" type="checkbox"/>
<input type="checkbox"/>	<i>Tisias lesueur canna</i> Evans, 1955			PE-AR	<input checked="" type="checkbox"/>
<input type="checkbox"/>	801 <i>Tisias myna</i> (Mabille, 1889)			HN-PE	<input checked="" type="checkbox"/>
<input type="checkbox"/>	802 <i>Tisias putumayo</i> Constantino & Salazar, 2013			CO-PE,BR,GF	<input checked="" type="checkbox"/>
<input type="checkbox"/>	803 <i>Tisias quadrata</i> (Herrich-Schäffer, 1869)			PN-BO,BR	<input checked="" type="checkbox"/>
<input type="checkbox"/>	<i>Tisias quadrata quadrata</i> (Herrich-Schäffer, 1869)			PE-BO,BR	<input checked="" type="checkbox"/>
<input type="checkbox"/>	804 <i>Tisias rinda</i> Evans, 1955			VZ-PE	<input checked="" type="checkbox"/>
<input type="checkbox"/>	805 <i>Tromba tromba</i> Evans, 1955			CO-BO	<input checked="" type="checkbox"/>
<input type="checkbox"/>	806 <i>Vertica ibis</i> Evans, 1955			MX-BO	<input checked="" type="checkbox"/>
<input type="checkbox"/>	807 <i>Vertica umber</i> (Herrich-Schäffer, 1869)			EC-BO,BR,AR	<input checked="" type="checkbox"/>
<input type="checkbox"/>	808 <i>Vertica verticalis</i> (Plötz, 1882)			MX-BO,BR	<input checked="" type="checkbox"/>
<input type="checkbox"/>	<i>Vertica verticalis grandipuncta</i> (Mabille, 1883)			CO-BO,BR	<input checked="" type="checkbox"/>
Subtribu- Subtribe					
<b>Falgina</b>					
<input type="checkbox"/>	938 <i>Falga farina</i> Evans, 1955			PE-BO	<input checked="" type="checkbox"/>
<input type="checkbox"/>	939 <i>Falga jeconia</i> (A. Butler, 1870)			VZ-BO	<input checked="" type="checkbox"/>
<input type="checkbox"/>	<i>Falga jeconia odol</i> Evans, 1955			PE	<input checked="" type="checkbox"/>
<input type="checkbox"/>	<i>Falga jeconia ombra</i> Evans, 1955			EC-PE	<input checked="" type="checkbox"/>
<input type="checkbox"/>	940 <i>Falga theoclea</i> (Hewitson, 1870)			EC-PE	<input checked="" type="checkbox"/>
<input type="checkbox"/>	941 <i>Flaccilla aecas</i> (Stoll, 1781)			MX-BR,PY	<input checked="" type="checkbox"/>
<input type="checkbox"/>	942 <i>Justinia gertschi</i> (E. Bell, 1937)			PN-PE	<input type="checkbox"/>
<input type="checkbox"/>	943 <i>Justinia justinianus</i> (Latreille, [1824])			CO-PE,BR,AR	<input checked="" type="checkbox"/>
<input type="checkbox"/>	944 <i>Justinia maculata</i> (E. Bell, 1930)			PE-BO,BR,AR	<input type="checkbox"/>
<input type="checkbox"/>	945 <i>Justinia phaetusa</i> (Hewitson, 1866)			CO-BR(Am)	<input checked="" type="checkbox"/>
<input type="checkbox"/>	946 <i>Methionopsis dolor</i> Evans, 1955			BZ-PE,GY	<input type="checkbox"/>
<input type="checkbox"/>	947 <i>Methionopsis ina</i> (Plötz, 1882)			MX-AR	<input checked="" type="checkbox"/>
<input type="checkbox"/>	948 <i>Methionopsis purus</i> E. Bell, 1940			PE	<input type="checkbox"/>
<input type="checkbox"/>	949 <i>Propapias sipariana</i> (Kaye, 1925)			PN-AR	<input checked="" type="checkbox"/>
<input type="checkbox"/>	950 <i>Synapte malitiosa</i> (Herrich-Schäffer, 1865)			CR-BO,AR	<input checked="" type="checkbox"/>
<input type="checkbox"/>	951 <i>Synapte salenus</i> (Mabille, 1883)			US(Tx)-BO	<input checked="" type="checkbox"/>
<input type="checkbox"/>	952 <i>Synapte silius</i> (Latreille, [1824])			MX-AR	<input checked="" type="checkbox"/>

	Taxón, autor, año Taxon, author, year	Género anterior Previous genus	Endémica Endemic	Rango Range	Foto Photo
<input type="checkbox"/>	953 <i>Thargella caura</i> (Plötz, 1882)			MX-BO,BR,AR	<input checked="" type="checkbox"/>
<input type="checkbox"/>	<i>Thargella caura caura</i> (Plötz, 1882)			MX-BO,BR,AR	<input checked="" type="checkbox"/>
<input type="checkbox"/>	954 <i>Turesis basta</i> Evans, 1955			EC-BO,BR(Pa)	<input checked="" type="checkbox"/>
<input type="checkbox"/>	955 <i>Turesis complanula</i> (Herrich-Schäffer, 1869)			MX-BR,BO,AR	<input checked="" type="checkbox"/>
Subtribu- Subtribe					
<b>Hesperiina</b>					
<input type="checkbox"/>	841 <i>Anatrytone barbara</i> (R. Williams & E. Bell, 1931)			CO-PE,BR-SU	<input checked="" type="checkbox"/>
<input type="checkbox"/>	842 <i>Anatrytone mella</i> (Godman, 1900)			MX-BO,BR	<input checked="" type="checkbox"/>
<input type="checkbox"/>	843 <i>Anatrytone perfida</i> (Möschler, 1879)			VZ-AR	<input type="checkbox"/>
<input type="checkbox"/>	844 <i>Anatrytone sarah</i> Burns, 1994			CO-BO	<input type="checkbox"/>
<input type="checkbox"/>	845 <i>Arotis mapirica</i> (E. Bell, 1930)			PE-BO,S BR	<input checked="" type="checkbox"/>
<input type="checkbox"/>	846 <i>Arotis pandora</i> (Lindsey, 1925)			PE-BR	<input checked="" type="checkbox"/>
<input type="checkbox"/>	847 <i>Atalopedes campestris</i> (Boisduval, 1852)			US-BR	<input checked="" type="checkbox"/>
<input type="checkbox"/>	848 <i>Conga chydæa</i> (A. Butler, 1877)			US(Tx)-AR	<input checked="" type="checkbox"/>
<input type="checkbox"/>	849 <i>Cravera laureatus</i> (Draudt, 1923)			PE-BO,BR	<input type="checkbox"/>
<input type="checkbox"/>	850 <i>Cyclosma abdonides</i> Draudt, 1923			PE-BO,BR	<input checked="" type="checkbox"/>
<input type="checkbox"/>	851 <i>Cyclosma glamis</i> Evans, 1955			EC-PE	<input checked="" type="checkbox"/>
<input type="checkbox"/>	852 <i>Decinea dama</i> (Herrich-Schäffer, 1869)			CO-AR	<input checked="" type="checkbox"/>
<input type="checkbox"/>	853 <i>Decinea decinea</i> (Hewitson, 1876)			HN-BO,BR,AR	<input checked="" type="checkbox"/>
<input type="checkbox"/>	<i>Decinea decinea denta</i> Evans, 1955			EC-BO,BR	<input checked="" type="checkbox"/>
<input type="checkbox"/>	<i>Decinea decinea derisor</i> (Mabille, 1891)			HN-PE,BR,GY	<input checked="" type="checkbox"/>
<input type="checkbox"/>	854 <i>Decinea milesi</i> (Weeks, 1901)			PE-BO	<input checked="" type="checkbox"/>
<input type="checkbox"/>	855 <i>Decinea neroides</i> (Herrich-Schäffer, 1869)			CO-BO	<input checked="" type="checkbox"/>
<input type="checkbox"/>	<i>Decinea neroides lyco</i> (Mabille, 1878)			EC-BO	<input checked="" type="checkbox"/>
<input type="checkbox"/>	856 <i>Euphyes antra</i> Evans, 1955			MX-PE	<input checked="" type="checkbox"/>
<input type="checkbox"/>	857 <i>Euphyes cherra</i> Evans, 1955			VZ-BO,BR	<input checked="" type="checkbox"/>
<input type="checkbox"/>	858 <i>Euphyes peneia</i> (Godman, 1900)			MX-PE,BR	<input checked="" type="checkbox"/>
<input type="checkbox"/>	859 <i>Hansa cotundo</i> Nicolay, 1980			CO-PE	<input checked="" type="checkbox"/>
<input type="checkbox"/>	860 <i>Hansa devergens</i> (Draudt, 1923)			CO-BO,BR,AR,GY	<input type="checkbox"/>
<input type="checkbox"/>	<i>Hansa devergens devergens</i> (Draudt, 1923)			CO-BO,GY	<input type="checkbox"/>
<input type="checkbox"/>	861 <i>Hansa hyboma</i> (Plötz, 1886)			PE-AR	<input checked="" type="checkbox"/>
<input type="checkbox"/>	862 <i>Hedone bittiae</i> (Lindsey, 1925)	<i>Polites</i>		EC-PE	<input checked="" type="checkbox"/>
<input type="checkbox"/>	863 <i>Hedone vibex</i> (Geyer, 1832)	<i>Polites</i>		US(Tx)-BO,GY,AR	<input type="checkbox"/>
<input type="checkbox"/>	<i>Hedone vibex calla</i> (Evans, 1955)	<i>Polites</i>		PE	<input checked="" type="checkbox"/>

## Mariposas de Perú lista de chequeo

## Butterflies of Peru Checklist

	Taxón, autor, año Taxon, author, year	Género anterior Previous genus	Endémica Endemic	Rango Range	Foto Photo
<input type="checkbox"/>	<i>Hedone vibex catilina</i> (Plötz, 1886)	<i>Polites</i>		CO-BO,BR,GY,AR	<input checked="" type="checkbox"/>
<input type="checkbox"/>	<sup>864</sup> <i>Hylephila blancasi</i> MacNeill, 2002			PE(Lima)	<input type="checkbox"/>
<input type="checkbox"/>	<sup>865</sup> <i>Hylephila bouletti</i> (Mabille, 1906)			PE-BO,AR,CH	<input type="checkbox"/>
<input type="checkbox"/>	<sup>866</sup> <i>Hylephila galera</i> Evans, 1955			PE-BO	<input checked="" type="checkbox"/>
<input type="checkbox"/>	<sup>867</sup> <i>Hylephila herrerae</i> MacNeill, 2002			PE-CH	<input type="checkbox"/>
<input type="checkbox"/>	<sup>868</sup> <i>Hylephila isonira</i> Dyar, 1913			CO-BO,CH	<input checked="" type="checkbox"/>
<input type="checkbox"/>	<i>Hylephila isonira isonira</i> Dyar, 1913			CO-BO	<input checked="" type="checkbox"/>
<input type="checkbox"/>	<i>Hylephila isonira mimia</i> Evans, 1955			PE-BO,CH	<input type="checkbox"/>
<input type="checkbox"/>	<sup>869</sup> <i>Hylephila lamasi</i> MacNeill & Herrera, 1999			PE(Coastal)	<input type="checkbox"/>
<input type="checkbox"/>	<sup>870</sup> <i>Hylephila pallisteri</i> MacNeill, 2002			PE(Cusco)	<input checked="" type="checkbox"/>
<input type="checkbox"/>	<sup>871</sup> <i>Hylephila peruana</i> Draudt, 1923			PE	<input checked="" type="checkbox"/>
<input type="checkbox"/>	<sup>872</sup> <i>Hylephila phyleus</i> (Drury, 1773)			US-AR	<input checked="" type="checkbox"/>
<input type="checkbox"/>	<i>Hylephila phyleus anca</i> Evans, 1955			S PE-BO	<input checked="" type="checkbox"/>
<input type="checkbox"/>	<i>Hylephila phyleus basistrigata</i> (Eaton, 1932)			W PE-CH,AR	<input type="checkbox"/>
<input type="checkbox"/>	<i>Hylephila phyleus phyleus</i> (Drury, 1773)			US-AR	<input checked="" type="checkbox"/>
<input type="checkbox"/>	<sup>873</sup> <i>Hylephila pseudoherrerae</i> MacNeill, 2002			PE(Ayacucho)	<input type="checkbox"/>
<input type="checkbox"/>	<sup>874</sup> <i>Hylephila rossi</i> MacNeill, 2002			PE(Puno)	<input type="checkbox"/>
<input type="checkbox"/>	<sup>875</sup> <i>Hylephila shapiro</i> MacNeill, 2002			PE(Junin)	<input checked="" type="checkbox"/>
<input type="checkbox"/>	<sup>876</sup> <i>Hylephila signata</i> (Blanchard, 1852)			PE-CH,AR	<input checked="" type="checkbox"/>
<input type="checkbox"/>	<sup>877</sup> <i>Hylephila tentavia</i> MacNeill, 2002			PE(Ayacucho)	<input type="checkbox"/>
<input type="checkbox"/>	<sup>878</sup> <i>Lindra boliviana</i> O. Mielke, 1993			PE-BO	<input checked="" type="checkbox"/>
<input type="checkbox"/>	<sup>879</sup> <i>Lindra brasus</i> (O. Mielke, 1968)			BZ-BR,AR	<input type="checkbox"/>
<input type="checkbox"/>	<i>Lindra brasus brasus</i> (O. Mielke, 1968)			BL-BR(DF)	<input type="checkbox"/>
<input type="checkbox"/>	<sup>880</sup> <i>Lindra procax</i> (Draudt, 1923)			PE-BO,BR	<input type="checkbox"/>
<input type="checkbox"/>	<sup>881</sup> <i>Lindra simulius</i> (H. Druce, 1876)			EC-BO	<input type="checkbox"/>
<input type="checkbox"/>	<sup>882</sup> <i>Lindra vanewrighti</i> O. Mielke, 1978			EC-PE	<input checked="" type="checkbox"/>
<input type="checkbox"/>	<sup>883</sup> <i>Metron chrysogastra</i> (Butler, 1870)			MX-BO,AR	<input checked="" type="checkbox"/>
<input type="checkbox"/>	<i>Metron chrysogastra gades</i> Evans, 1955			PE-BO,AR	<input checked="" type="checkbox"/>
<input type="checkbox"/>	<sup>884</sup> <i>Metron leucogaster</i> (Godman, 1900)			PN-PE,BR	<input checked="" type="checkbox"/>
<input type="checkbox"/>	<i>Metron leucogaster ambrosei</i> (Weeks, 1906)			VZ-PE	<input type="checkbox"/>
<input type="checkbox"/>	<i>Metron leucogaster leucomelas</i> (Röber, 1925)			PE-BR	<input type="checkbox"/>
<input type="checkbox"/>	<sup>885</sup> <i>Metron noctis</i> (Kaye, 1914)			CO-AR	<input type="checkbox"/>
<input type="checkbox"/>	<sup>886</sup> <i>Metron oropa</i> (Hewitson, 1877)			EC-BO,BR,AR	<input type="checkbox"/>
<input type="checkbox"/>	<sup>887</sup> <i>Metron schrottkyi</i> (Giacomelli, 1911)			PE-BR,AR	<input type="checkbox"/>

## Mariposas de Perú lista de chequeo

## Butterflies of Peru Checklist

	Taxón, autor, año Taxon, author, year	Género anterior Previous genus	Endémica Endemic	Rango Range	Foto Photo
<input type="checkbox"/>	<i>Metron schrottkyi hypochlora</i> (Draudt, 1923)			PE	<input checked="" type="checkbox"/>
<input type="checkbox"/>	<i>Metron schrottkyi tomba</i> Evans, 1955			PE-S BR	<input checked="" type="checkbox"/>
<input type="checkbox"/>	<sup>888</sup> <i>Metron voranus</i> Mabille, 1891			CO-PE	<input type="checkbox"/>
<input type="checkbox"/>	<sup>889</sup> <i>Metron zimra</i> (Hewitson, 1877)			MX-AR	<input checked="" type="checkbox"/>
<input type="checkbox"/>	<sup>890</sup> <i>Nyctelius nyctelius</i> (Latreille, [1824])			US(Tx)-AR	<input checked="" type="checkbox"/>
<input type="checkbox"/>	<i>Nyctelius nyctelius nyctelius</i> (Latreille, [1824])			US(Tx)-AR	<input checked="" type="checkbox"/>
<input type="checkbox"/>	<sup>891</sup> <i>Oligoria lucifer</i> (Hübner, [1831])	<i>Decinea</i>		MX-AR	<input checked="" type="checkbox"/>
<input type="checkbox"/>	<sup>892</sup> <i>Oxyntes corusca</i> (Herrich-Schäffer, 1869)			MX-BO, BR, AR	<input checked="" type="checkbox"/>
<input type="checkbox"/>	<sup>893</sup> <i>Oxyntes viricuculla</i> Hayward, 1951			PE-BO, AR	<input checked="" type="checkbox"/>
<input type="checkbox"/>	<sup>894</sup> <i>Paratrytone snowi</i> (W. H. Edwards, 1877)			US-PE	<input checked="" type="checkbox"/>
<input type="checkbox"/>	<sup>895</sup> <i>Pemiades milvius</i> (Mabille, 1904)			PE-BR, GY	<input type="checkbox"/>
<input type="checkbox"/>	<i>Pemiades milvius milor</i> Evans, 1955			PE	<input checked="" type="checkbox"/>
<input type="checkbox"/>	<sup>896</sup> <i>Pemiades pohli</i> (E. Bell, 1932)			CO-AR, PY	<input checked="" type="checkbox"/>
<input type="checkbox"/>	<i>Pemiades pohli cidra</i> Evans, 1955			CO-PE	<input checked="" type="checkbox"/>
<input type="checkbox"/>	<sup>897</sup> <i>Pemiades pseudophineus</i> de Jong, 1983			PE-S BR	<input checked="" type="checkbox"/>
<input type="checkbox"/>	<sup>898</sup> <i>Pemiades vergens</i> Evans, 1955			PE	<input checked="" type="checkbox"/>
<input type="checkbox"/>	<sup>899</sup> <i>Polites premnas</i> (Wallengren, 1860)	<i>Wallengrenia</i>		CO-AR	<input checked="" type="checkbox"/>
<input type="checkbox"/>	<sup>900</sup> <i>Pompeius amblyspila</i> (Mabille, 1898)			CO-BO, AR	<input checked="" type="checkbox"/>
<input type="checkbox"/>	<sup>901</sup> <i>Pompeius dares</i> (Plötz, 1883)			MX-BO, BR, AR	<input checked="" type="checkbox"/>
<input type="checkbox"/>	<sup>902</sup> <i>Pompeius pompeius</i> (Latreille, [1824])			MX-AR	<input checked="" type="checkbox"/>
<input type="checkbox"/>	<sup>903</sup> <i>Propertius propertius</i> (Fabricius, 1793)			CO-BO, AR	<input checked="" type="checkbox"/>
<input type="checkbox"/>	<sup>904</sup> <i>Quasimellana angra</i> (Evans, 1955)			VZ-PE, BR	<input checked="" type="checkbox"/>
<input type="checkbox"/>	<sup>905</sup> <i>Quasimellana eulogius</i> (Plötz, 1882)			US(Tx)-BO, BR	<input checked="" type="checkbox"/>
<input type="checkbox"/>	<sup>906</sup> <i>Quasimellana imperfida</i> Burns, 1994			CO-PY	<input checked="" type="checkbox"/>
<input type="checkbox"/>	<sup>907</sup> <i>Quasimellana inconspicua</i> (Hayward, 1951)			EC-BO, AR	<input checked="" type="checkbox"/>
<input type="checkbox"/>	<sup>908</sup> <i>Quasimellana pandora</i> (Hayward, 1940)			EC-BO, BR, GF	<input checked="" type="checkbox"/>
<input type="checkbox"/>	<sup>909</sup> <i>Quasimellana pazina</i> Evans, 1955			PE-BO	<input checked="" type="checkbox"/>
<input type="checkbox"/>	<sup>910</sup> <i>Quasimellana servilius</i> (Möschler, 1883)			MX-BR	<input checked="" type="checkbox"/>
<input type="checkbox"/>	<sup>911</sup> <i>Serdis status</i> (Plötz, 1883)			VZ-BO, N BR	<input checked="" type="checkbox"/>
<input type="checkbox"/>	<i>Serdis status dives</i> Evans, 1955			PE-BO	<input checked="" type="checkbox"/>
<input type="checkbox"/>	<sup>912</sup> <i>Serdis venezuelae</i> (Westwood, 1852)			VZ-PE	<input checked="" type="checkbox"/>
<input type="checkbox"/>	<i>Serdis venezuelae fractifascia</i> (C. Felder & R. Felder, 1867)			CO-PE	<input checked="" type="checkbox"/>
<input type="checkbox"/>	<sup>913</sup> <i>Serdis viridicans</i> (C. Felder & R. Felder, 1867)			CO-PE	<input checked="" type="checkbox"/>
<input type="checkbox"/>	<i>Serdis viridicans edith</i> Evans, 1955			PE	<input type="checkbox"/>



## Mariposas de Perú lista de chequeo

## Butterflies of Peru Checklist

	Taxón, autor, año Taxon, author, year	Género anterior Previous genus	Endémica Endemic	Rango Range	Foto Photo
<input type="checkbox"/>	<i>Serdis viridicans junia</i> Evans, 1955			EC-PE	<input type="checkbox"/>
<input type="checkbox"/>	<sup>914</sup> <i>Thespiesus argentina</i> Draudt, 1923			PE-AR	<input checked="" type="checkbox"/>
<input type="checkbox"/>	<sup>915</sup> <i>Thespiesus aspernatus</i> Draudt, 1923			MX-AR	<input checked="" type="checkbox"/>
<input type="checkbox"/>	<sup>916</sup> <i>Thespiesus dalman</i> (Latreille, [1824])			MX-AR	<input checked="" type="checkbox"/>
<input type="checkbox"/>	<sup>917</sup> <i>Thespiesus fassli</i> (Draudt, 1923)			PE-BO	<input checked="" type="checkbox"/>
<input type="checkbox"/>	<sup>918</sup> <i>Thespiesus fulvangula</i> (Weymer, 1890)			EC-PE	<input checked="" type="checkbox"/>
<input type="checkbox"/>	<sup>919</sup> <i>Thespiesus hieroglyphica</i> Draudt, 1923			PE-BO	<input type="checkbox"/>
<input type="checkbox"/>	<sup>920</sup> <i>Thespiesus matucanae</i> Lindsey, 1925			PE	<input type="checkbox"/>
<input type="checkbox"/>	<sup>921</sup> <i>Thespiesus opigena</i> (Hewitson, 1866)			CO-BO	<input checked="" type="checkbox"/>
<input type="checkbox"/>	<sup>922</sup> <i>Thespiesus othna</i> (A. Butler, 1870)			PN-BO	<input checked="" type="checkbox"/>
<input type="checkbox"/>	<i>Thespiesus othna othna</i> (A. Butler, 1870)			VZ-BO	<input checked="" type="checkbox"/>
<input type="checkbox"/>	<sup>923</sup> <i>Thespiesus peruviae</i> Lindsey, 1925			EC-PE	<input checked="" type="checkbox"/>
<input type="checkbox"/>	<sup>924</sup> <i>Thespiesus pinda</i> Evans, 1955			CO-PE	<input checked="" type="checkbox"/>
<input type="checkbox"/>	<sup>925</sup> <i>Thespiesus thona</i> Evans, 1955			EC-PE	<input checked="" type="checkbox"/>
<input type="checkbox"/>	<sup>926</sup> <i>Thespiesus tihoneta</i> (Weeks, 1901)			CO-AR	<input checked="" type="checkbox"/>
<input type="checkbox"/>	<i>Thespiesus tihoneta pampa</i> Evans, 1955			PE	<input type="checkbox"/>
<input type="checkbox"/>	<i>Thespiesus tihoneta tihoneta</i> (Weeks, 1901)			PE-AR	<input checked="" type="checkbox"/>
<input type="checkbox"/>	<i>Thespiesus xarippe hallia</i> Evans, 1955			CO-PE	<input checked="" type="checkbox"/>
<input type="checkbox"/>	<sup>927</sup> <i>Tirynthia cinica</i> (Plötz, 1882)			EC-BR(Am)	<input checked="" type="checkbox"/>
<input type="checkbox"/>	<sup>928</sup> <i>Tirynthia conda</i> Evans, 1955			EC-BO	<input checked="" type="checkbox"/>
<input type="checkbox"/>	<sup>929</sup> <i>Tirynthia conflua</i> (Herrich-Schäffer, 1869)			MX-AR	<input checked="" type="checkbox"/>
<input type="checkbox"/>	<sup>930</sup> <i>Tirynthoides lotana</i> (A. Butler, 1870)			VZ-PE,BR,SU	<input checked="" type="checkbox"/>
<input type="checkbox"/>	<sup>931</sup> <i>Tirynthoides virilus</i> (N. Riley, 1929)			EC-AR	<input checked="" type="checkbox"/>
<input type="checkbox"/>	<sup>932</sup> <i>Vacerra bonfilius</i> (Latreille, [1824])			PE-BO,BR,AR	<input checked="" type="checkbox"/>
<input type="checkbox"/>	<i>Vacerra bonfilius bonfilius</i> (Latreille, [1824])			PE-PY,AR	<input checked="" type="checkbox"/>
<input type="checkbox"/>	<sup>933</sup> <i>Vacerra caniola</i> (Herrich-Schäffer, 1869)			GT-AR	<input checked="" type="checkbox"/>
<input type="checkbox"/>	<i>Vacerra caniola elva</i> Evans, 1955			PE-PY,AR	<input checked="" type="checkbox"/>
<input type="checkbox"/>	<sup>934</sup> <i>Vacerra hermesia</i> (Hewitson, 1870)			CO?EC-AR	<input checked="" type="checkbox"/>
<input type="checkbox"/>	<i>Vacerra hermesia cecropterus</i> (Draudt, 1923)			PE-AR	<input checked="" type="checkbox"/>
<input type="checkbox"/>	<i>Vacerra hermesia hermesia</i> (Hewitson, 1870)			CO?EC-PE	<input checked="" type="checkbox"/>
<input type="checkbox"/>	<sup>935</sup> <i>Wallengrenia otho</i> (J. E. Smith, 1797)			US-PE,BR,GY	<input type="checkbox"/>
<input type="checkbox"/>	<i>Wallengrenia otho clavus</i> (Erichson, [1849])			US-BO,BR	<input checked="" type="checkbox"/>
<input type="checkbox"/>	<sup>936</sup> <i>Xeniades chalestra</i> (Hewitson, 1866)			MX-AR	<input checked="" type="checkbox"/>
<input type="checkbox"/>	<i>Xeniades chalestra chalestra</i> (Hewitson, 1866)			CO-PY,AR	<input checked="" type="checkbox"/>

## Mariposas de Perú lista de chequeo

## Butterflies of Peru Checklist

Taxón, autor, año Taxon, author, year	Género anterior Previous genus	Endémica Endemic	Rango Range	Foto Photo
<input type="checkbox"/> 937 <i>Xeniades orchamus</i> (Cramer, 1777)			MX-AR	<input checked="" type="checkbox"/>
<input type="checkbox"/> <i>Xeniades orchamus difficilis</i> Draudt, 1923			PE-BO	<input checked="" type="checkbox"/>
<input type="checkbox"/> <i>Xeniades orchamus orchamus</i> (Cramer, 1777)			MX-AR	<input checked="" type="checkbox"/>
Subtribu- Subtribe				
<b>Moncina</b>				
<input type="checkbox"/> 967 <i>Adlerodea mineria</i> O. Mielke, 1968			PE-BR(MG)	<input type="checkbox"/>
<input type="checkbox"/> 968 <i>Adlerodea petrovna</i> (Schaus, 1902)			MX-BR	<input checked="" type="checkbox"/>
<input type="checkbox"/> 969 <i>Alychna argenteus</i> Medeiros, Dolibaina Casagrande, 2020			PE	<input type="checkbox"/>
<input type="checkbox"/> 970 <i>Alychna chulumani</i> Medeiros, Dolibaina O. Mielke, 2020			PE-BO	<input checked="" type="checkbox"/>
<input type="checkbox"/> 971 <i>Alychna degener</i> (Plötz, 1882)	<i>Psoralis</i>		CO-PE	<input checked="" type="checkbox"/>
<input type="checkbox"/> 972 <i>Alychna exclamationis</i> (Mabille, 1898)	<i>Psoralis</i>		VZ-BO	<input type="checkbox"/>
<input type="checkbox"/> 973 <i>Alychna victa</i> (Evans, 1955)	<i>Lychnuchus</i>		EC-BO	<input checked="" type="checkbox"/>
<input type="checkbox"/> 974 <i>Artines aepitus</i> (Geyer, 1832)			PN-PE,BR,AR	<input checked="" type="checkbox"/>
<input type="checkbox"/> 975 <i>Artines angelica</i> Medeiros, 2019			PE-BO,BR	<input checked="" type="checkbox"/>
<input type="checkbox"/> 976 <i>Artines bamba</i> Medeiros, 2019			PE-BR	<input checked="" type="checkbox"/>
<input type="checkbox"/> 977 <i>Artines cofus</i> Medeiros, 2019			PE-BR	<input checked="" type="checkbox"/>
<input type="checkbox"/> 978 <i>Artines focus</i> Evans, 1955			PE-BR,GF,VZ	<input checked="" type="checkbox"/>
<input type="checkbox"/> 979 <i>Artines steinhauseri</i> Dolibaina & A. Warren, 2015			E EC-PE	<input checked="" type="checkbox"/>
<input type="checkbox"/> 980 <i>Artonia artona</i> (Hewitson, 1868)	<i>Vettius</i>		NI-BR,AR	<input checked="" type="checkbox"/>
<input type="checkbox"/> 981 <i>Callimormus alsimo</i> (Möschler, 1883)			PN-BO,BR	<input checked="" type="checkbox"/>
<input type="checkbox"/> 982 <i>Callimormus corades</i> (C. Felder, 1862)			CO-PE,BR	<input checked="" type="checkbox"/>
<input type="checkbox"/> 983 <i>Callimormus interpunctata</i> (Plötz, 1884)			CO-PE,BR,AR	<input checked="" type="checkbox"/>
<input type="checkbox"/> 984 <i>Callimormus juvenus</i> Scudder, 1872			MX-AR	<input checked="" type="checkbox"/>
<input type="checkbox"/> 985 <i>Callimormus radiola</i> (Mabille, 1878)			MX-BO,BR	<input checked="" type="checkbox"/>
<input type="checkbox"/> <i>Callimormus radiola radiola</i> (Mabille, 1878)			MX-BO,BR	<input checked="" type="checkbox"/>
<input type="checkbox"/> 986 <i>Callimormus saturnus</i> (Herrich-Schäffer, 1869)			MX-AR	<input checked="" type="checkbox"/>
<input type="checkbox"/> 987 <i>Cantha calva</i> Evans, 1955			EC,PE-BR(Am)	<input checked="" type="checkbox"/>
<input type="checkbox"/> 988 <i>Cantha roraimae</i> (E. Bell, 1932)			MX(Chia)-N BR,AR	<input type="checkbox"/>
<input type="checkbox"/> 989 <i>Cobalopsis autumnata</i> (Plötz, 1882)			MX-BR	<input checked="" type="checkbox"/>
<input type="checkbox"/> 990 <i>Cobalopsis catocala</i> (Herrich-Schäffer, 1869)			CO-BR,AR	<input checked="" type="checkbox"/>
<input type="checkbox"/> 991 <i>Cobalopsis miaba</i> (Schaus, 1902)			CR-PE,AR	<input checked="" type="checkbox"/>
<input type="checkbox"/> 992 <i>Cobalopsis nero</i> (Herrich-Schäffer, 1869)			MX-PE,AR	<input checked="" type="checkbox"/>
<input type="checkbox"/> 993 <i>Corra coryna</i> (Hewitson, 1866)	<i>Vettius</i>		MX-BO,BR	<input checked="" type="checkbox"/>
<input type="checkbox"/> <i>Corra coryna coryna</i> (Hewitson, 1866)	<i>Vettius</i>		CO-BO,BR	<input checked="" type="checkbox"/>

## Mariposas de Perú lista de chequeo

## Butterflies of Peru Checklist

	Taxón, autor, año Taxon, author, year	Género anterior Previous genus	Endémica Endemic	Rango Range	Foto Photo
<input type="checkbox"/>	994 <i>Crinifemur viridans</i> Steinhauser, 2008			PE-GY	<input type="checkbox"/>
<input type="checkbox"/>	995 <i>Cumbre haywardi</i> Dolibaina, O. Mielke & Casagrande, 2014			PE-BO,BR,AR	<input checked="" type="checkbox"/>
<input type="checkbox"/>	996 <i>Cumbre lamasi</i> Dolibaina, O. Mielke & Casagrande, 2014			EC-PE	<input type="checkbox"/>
<input type="checkbox"/>	997 <i>Cybaeus alumna</i> (A. Butler, 1877)			MX-BO,BR	<input checked="" type="checkbox"/>
<input type="checkbox"/>	998 <i>Cybaeus cavalla</i> Evans, 1955			CO-PE,AR	<input checked="" type="checkbox"/>
<input type="checkbox"/>	999 <i>Cybaeus chela</i> Evans, 1955			VZ-PE,BR,GY	<input checked="" type="checkbox"/>
<input type="checkbox"/>	1000 <i>Cybaeus gisca</i> Evans, 1955			CO-BO,BR,AR	<input checked="" type="checkbox"/>
<input type="checkbox"/>	1001 <i>Cybaeus laureolus</i> (Schaus, 1913)			MX-PE,BR,AR	<input checked="" type="checkbox"/>
<input type="checkbox"/>	<i>Cybaeus laureolus laureolus</i> (Schaus, 1913)			MX-PE	<input checked="" type="checkbox"/>
<input type="checkbox"/>	<i>Cybaeus laureolus loxa</i> Evans, 1955			PE-BO,BR(Pa),AR	<input checked="" type="checkbox"/>
<input type="checkbox"/>	1002 <i>Cybaeus limae</i> (Lindsey, 1925)			EC-PE	<input checked="" type="checkbox"/>
<input type="checkbox"/>	1003 <i>Cybaeus modestus</i> (Hayward, 1943)			PE	<input type="checkbox"/>
<input type="checkbox"/>	1004 <i>Cybaeus odilia</i> (Burmeister, 1878)			VZ-BR,AR	<input checked="" type="checkbox"/>
<input type="checkbox"/>	<i>Cybaeus odilia miqua</i> (Dyar, 1913)			PE	<input checked="" type="checkbox"/>
<input type="checkbox"/>	1005 <i>Cybaeus psyllus</i> (Mabille, 1898)			PE-BO	<input checked="" type="checkbox"/>
<input type="checkbox"/>	1006 <i>Cybaeus tripunctus</i> (Herrich-Schäffer, 1865)			MX(Chia)-AR	<input type="checkbox"/>
<input type="checkbox"/>	<i>Cybaeus tripunctus theogenis</i> (Capronnier, 1874)			MX(Chia)-AR	<input checked="" type="checkbox"/>
<input type="checkbox"/>	1007 <i>Cybaeus uruba</i> (Plötz, 1886)			EC-BO,BR,AR	<input checked="" type="checkbox"/>
<input type="checkbox"/>	<i>Cybaeus uruba taberi</i> (Weeks, 1901)			EC-BO	<input checked="" type="checkbox"/>
<input type="checkbox"/>	1008 <i>Cybaeus anthracinus</i> (Mabille, 1877)			MX-BO,GF	<input checked="" type="checkbox"/>
<input type="checkbox"/>	<i>Cybaeus anthracinus holomelas</i> (Mabille, 1891)			CR-BO	<input type="checkbox"/>
<input type="checkbox"/>	1009 <i>Cybaeus bistrigula</i> (Herrich-Schäffer, 1869)			CO-BO,GY,BR,AR	<input checked="" type="checkbox"/>
<input type="checkbox"/>	1010 <i>Cybaeus corope</i> (Herrich-Schäffer, 1869)			BZ-BO,BR	<input type="checkbox"/>
<input type="checkbox"/>	1011 <i>Cybaeus cynea</i> (Hewitson, 1876)			MX-BR	<input checked="" type="checkbox"/>
<input type="checkbox"/>	1012 <i>Cybaeus cyrus</i> (Plötz, 1882)			CO-PE,BR,GF	<input type="checkbox"/>
<input type="checkbox"/>	<i>Cybaeus cyrus rhino</i> Evans, 1955			PE-BR,GF	<input type="checkbox"/>
<input type="checkbox"/>	1013 <i>Cybaeus diluta</i> (Herrich-Schäffer, 1869)			MX-BR,GF	<input checked="" type="checkbox"/>
<input type="checkbox"/>	1014 <i>Cybaeus hycsos</i> (Mabille, 1891)			VZ-BO,BR	<input checked="" type="checkbox"/>
<input type="checkbox"/>	<i>Cybaeus hycsos hycsos</i> (Mabille, 1891)			VZ-BO	<input checked="" type="checkbox"/>
<input type="checkbox"/>	1015 <i>Cybaeus iquita</i> (E. Bell, 1941)			PE-BR	<input checked="" type="checkbox"/>
<input type="checkbox"/>	1016 <i>Cybaeus irma</i> (Möschler, 1879)			MX-BR,AR	<input checked="" type="checkbox"/>
<input type="checkbox"/>	1017 <i>Cybaeus popla</i> Evans, 1955			PN-PE,BR,AR	<input type="checkbox"/>
<input type="checkbox"/>	1018 <i>Cybaeus robba</i> Evans, 1955			CO-BO,BR,AR,GY	<input checked="" type="checkbox"/>
<input type="checkbox"/>	<i>Cybaeus robba robba</i> Evans, 1955			CO-PE,BR,GY	<input checked="" type="checkbox"/>

## Mariposas de Perú lista de chequeo

## Butterflies of Peru Checklist

	Taxón, autor, año Taxon, author, year	Género anterior Previous genus	Endémica Endemic	Rango Range	Foto Photo
<input type="checkbox"/>	1019 <i>Dion carmenta</i> (Hewitson, 1870)			VZ-BO	<input checked="" type="checkbox"/>
<input type="checkbox"/>	<i>Dion carmenta carmenta</i> (Hewitson, 1870)			CO-BO	<input checked="" type="checkbox"/>
<input type="checkbox"/>	1020 <i>Dubia dubia</i> (E. Bell, 1932)	<i>Thoon</i>		PE-BR(Pa),GY	<input checked="" type="checkbox"/>
<input type="checkbox"/>	1021 <i>Enosis angularis</i> (Möschler, 1877)			CO-BO,BR,SU	<input checked="" type="checkbox"/>
<input type="checkbox"/>	1022 <i>Enosis aphilos</i> (Herrich-Schäffer, 1869)			MX-BO	<input checked="" type="checkbox"/>
<input type="checkbox"/>	1023 <i>Enosis blotta</i> Evans, 1955			VZ-PE,BR,TT	<input checked="" type="checkbox"/>
<input type="checkbox"/>	1024 <i>Enosis dognini</i> Mabille, [1889]			CO-BO	<input checked="" type="checkbox"/>
<input type="checkbox"/>	1025 <i>Enosis iccius</i> Evans, 1955			PE-GY	<input type="checkbox"/>
<input type="checkbox"/>	1026 <i>Enosis immaculata</i> (Hewitson, 1868)			MX-BO	<input checked="" type="checkbox"/>
<input type="checkbox"/>	<i>Enosis immaculata demon</i> Evans, 1955			EC-BO,BR	<input checked="" type="checkbox"/>
<input type="checkbox"/>	<i>Enosis immaculata immaculata</i> (Hewitson, 1868)			MX-BO	<input checked="" type="checkbox"/>
<input type="checkbox"/>	1027 <i>Enosis topo</i> Nicolay, 1980			EC-PE,BR	<input type="checkbox"/>
<input type="checkbox"/>	1028 <i>Enosis uza</i> (Hewitson, 1877)			NI-PE,BR,AR	<input checked="" type="checkbox"/>
<input type="checkbox"/>	<i>Enosis uza uza</i> (Hewitson, 1877)			CO-PE,BR,AR	<input checked="" type="checkbox"/>
<input type="checkbox"/>	1029 <i>Eprius veleda</i> (Godman, 1901)			MX-AR	<input checked="" type="checkbox"/>
<input type="checkbox"/>	<i>Eprius veleda veleda</i> (Godman, 1901)			MX-AR	<input checked="" type="checkbox"/>
<input type="checkbox"/>	1030 <i>Eutocus facilis</i> (Plötz, 1884)			MX-BO,BR	<input checked="" type="checkbox"/>
<input type="checkbox"/>	1031 <i>Eutocus matildae</i> (Hayward, 1941)			CR-AR	<input checked="" type="checkbox"/>
<input type="checkbox"/>	<i>Eutocus matildae vinda</i> Evans, 1955			CR-BO,BR	<input checked="" type="checkbox"/>
<input type="checkbox"/>	1032 <i>Eutocus minimus</i> E. Bell, 1940			PE	<input type="checkbox"/>
<input type="checkbox"/>	1033 <i>Eutocus quichua</i> (Lindsey, 1925)			EC-BO	<input checked="" type="checkbox"/>
<input type="checkbox"/>	1034 <i>Eutocus vetulus</i> (Mabille, 1883)			NI-BO,BR	<input checked="" type="checkbox"/>
<input type="checkbox"/>	1035 <i>Eutychide complana</i> (Herrich-Schäffer, 1869)			MX-BO,BR	<input checked="" type="checkbox"/>
<input type="checkbox"/>	1036 <i>Eutychide olympia</i> (Plötz, 1882)			PN-BR,AR	<input checked="" type="checkbox"/>
<input type="checkbox"/>	1037 <i>Eutychide paria</i> (Plötz, 1882)			MX-CO,PE,BR	<input type="checkbox"/>
<input type="checkbox"/>	1038 <i>Eutychide subcordata</i> (Herrich-Schäffer, 1869)			MX-PE,AR	<input checked="" type="checkbox"/>
<input type="checkbox"/>	<i>Eutychide subcordata subcordata</i> (Herrich-Schäffer, 1869)			CO-PE,BR,AR	<input checked="" type="checkbox"/>
<input type="checkbox"/>	1039 <i>Eutychide subpunctata</i> Hayward, 1940			EC-PE,BR,AR,Guianas	<input type="checkbox"/>
<input type="checkbox"/>	<i>Eutychide subpunctata sempa</i> Evans, 1955			CO?EC-PE,BR,AR,Guian	<input type="checkbox"/>
<input type="checkbox"/>	1040 <i>Haza hazarma</i> (Hewitson, 1877)	<i>Cobalopsis</i>		PE-BR,AR	<input checked="" type="checkbox"/>
<input type="checkbox"/>	1041 <i>Joanna boxi</i> Evans, 1955			PE-BR,GY	<input type="checkbox"/>
<input type="checkbox"/>	1042 <i>Lento ferrago</i> (Plötz, 1884)			EC,PE-BR(Pa)	<input checked="" type="checkbox"/>
<input type="checkbox"/>	1043 <i>Lento grosso</i> Steinhauser, 1991			PE-BR(MT)	<input checked="" type="checkbox"/>
<input type="checkbox"/>	1044 <i>Lento hermione</i> (Schaus, 1913)			MX-PE	<input checked="" type="checkbox"/>

## Mariposas de Perú lista de chequeo

## Butterflies of Peru Checklist

	Taxón, autor, año Taxon, author, year	Género anterior Previous genus	Endémica Endemic	Rango Range	Foto Photo
<input type="checkbox"/>	<i>Lento hermione vina</i> Evans, 1955			PE	<input type="checkbox"/>
<input type="checkbox"/>	1045 <i>Lento imerius</i> (Plötz, 1884)			PE-BR	<input type="checkbox"/>
<input type="checkbox"/>	1046 <i>Lento longa</i> Evans, 1955			PE-BR	<input type="checkbox"/>
<input type="checkbox"/>	1047 <i>Lento lora</i> Evans, 1955			VZ-PE,BR,GY	<input checked="" type="checkbox"/>
<input type="checkbox"/>	1048 <i>Lento lucto</i> Evans, 1955			PE-BR	<input checked="" type="checkbox"/>
<input type="checkbox"/>	1049 <i>Lento ludo</i> Evans, 1955			CO-BO,BR	<input checked="" type="checkbox"/>
<input type="checkbox"/>	1050 <i>Lerodea emba</i> Evans, 1955			PE	<input type="checkbox"/>
<input type="checkbox"/>	1051 <i>Lerodea eufala</i> (W. H. Edwards, 1869)			US-AR	<input checked="" type="checkbox"/>
<input type="checkbox"/>	<i>Lerodea eufala eufala</i> (W. H. Edwards, 1869)			US-AR	<input checked="" type="checkbox"/>
<input type="checkbox"/>	1052 <i>Lerodea gracia</i> Dyar, 1913			PE	<input checked="" type="checkbox"/>
<input type="checkbox"/>	1053 <i>Lerodea xenos</i> (Mabille, 1898)			PE-BO	<input checked="" type="checkbox"/>
<input type="checkbox"/>	1054 <i>Lucida lucia</i> (Capronnier, 1874)			CR-AR	<input checked="" type="checkbox"/>
<input type="checkbox"/>	<i>Lucida lucia leopardus</i> (Weeks, 1901)			PE-BO,AR	<input checked="" type="checkbox"/>
<input type="checkbox"/>	1055 <i>Ludens ludens</i> (Mabille, 1891)			CR-AR	<input type="checkbox"/>
<input type="checkbox"/>	1056 <i>Ludens silvaticus</i> (Hayward, 1940)			PE-AR	<input checked="" type="checkbox"/>
<input type="checkbox"/>	1057 <i>Lychnuchus brasta</i> Evans, 1955			CO-PE	<input checked="" type="checkbox"/>
<input type="checkbox"/>	1058 <i>Lychnuchus pelta</i> Evans, 1955			EC-PE	<input checked="" type="checkbox"/>
<input type="checkbox"/>	1059 <i>Misius misius</i> (Mabille, 1891)			PE-BR(Am)	<input checked="" type="checkbox"/>
<input type="checkbox"/>	1060 <i>Mnascas thymoetes</i> Hayward, 1942	<i>Mnasicles</i>		EC-PE	<input checked="" type="checkbox"/>
<input type="checkbox"/>	1061 <i>Mnasicles hicetaon</i> Godman, 1901			MX-AR	<input type="checkbox"/>
<input type="checkbox"/>	1062 <i>Mnasilus allubita</i> (A. Butler, 1877)			MX-AR	<input checked="" type="checkbox"/>
<input type="checkbox"/>	1063 <i>Mnasitheus continua</i> Evans, 1955			PN-BO	<input checked="" type="checkbox"/>
<input type="checkbox"/>	<i>Mnasitheus continua conta</i> Evans, 1955			PN-PE	<input checked="" type="checkbox"/>
<input type="checkbox"/>	1064 <i>Mnasitheus chrysophrys</i> (Mabille, 1891)			MX-PE,PY	<input checked="" type="checkbox"/>
<input type="checkbox"/>	1065 <i>Mnasitheus forma</i> Evans, 1955			PE-BR(Pa)	<input checked="" type="checkbox"/>
<input type="checkbox"/>	1066 <i>Mnasitheus gemignani</i> (Hayward, 1940)			PE-BR,AR	<input checked="" type="checkbox"/>
<input type="checkbox"/>	1067 <i>Mnasitheus nitra</i> Evans, 1955			MX-BR	<input checked="" type="checkbox"/>
<input type="checkbox"/>	1068 <i>Mnasitheus simplicissima</i> (Herrich-Schäffer, 1870)			CR-BO,BR	<input checked="" type="checkbox"/>
<input type="checkbox"/>	1069 <i>Mnasitheus submetallescens</i> (Hayward, 1940)			PE-AR	<input checked="" type="checkbox"/>
<input type="checkbox"/>	1070 <i>Mnestheus ittona</i> (A. Butler, 1870)			CR-BO	<input checked="" type="checkbox"/>
<input type="checkbox"/>	1071 <i>Moeris nut</i> (O. Mielke, Carneiro & Casagrande, 2015)			EC-PE	<input checked="" type="checkbox"/>
<input type="checkbox"/>	1072 <i>Moeris padus</i> Evans, 1955			CO-BO	<input checked="" type="checkbox"/>
<input type="checkbox"/>	1073 <i>Moeris striga</i> (Geyer, 1832)			PE-BR(RJ),AR	<input checked="" type="checkbox"/>
<input type="checkbox"/>	1074 <i>Morys compta</i> (A. Butler, 1877)			CO-BO,BR,AR	<input checked="" type="checkbox"/>

## Mariposas de Perú lista de chequeo

## Butterflies of Peru Checklist

	Taxón, autor, año Taxon, author, year	Género anterior Previous genus	Endémica Endemic	Rango Range	Foto Photo
<input type="checkbox"/>	1075 <i>Morys geisa</i> (Möschler, 1879)			CR-AR	<input checked="" type="checkbox"/>
<input type="checkbox"/>	1076 <i>Morys valerius</i> (Möschler, 1879)			CO-PE,BR	<input checked="" type="checkbox"/>
<input type="checkbox"/>	1077 <i>Morys yahua</i> Evans, 1955			PE	<input type="checkbox"/>
<input type="checkbox"/>	1078 <i>Mucia gulala</i> (Schaus, 1902)			PN-BO,BR	<input type="checkbox"/>
<input type="checkbox"/>	1079 <i>Mucia immaculatus</i> (Hayward, 1940)			EC-PE	<input type="checkbox"/>
<input type="checkbox"/>	1080 <i>Mucia zygia</i> (Plötz, 1886)			MX-AR	<input checked="" type="checkbox"/>
<input type="checkbox"/>	1081 <i>Naevolus orius</i> (Mabille, 1883)			MX-BR,AR	<input checked="" type="checkbox"/>
<input type="checkbox"/>	<i>Naevolus orius orius</i> (Mabille, 1883)			MX-BR,AR	<input checked="" type="checkbox"/>
<input type="checkbox"/>	1082 <i>Nastra chao</i> (Mabille, 1898)			PE-BO,BR	<input type="checkbox"/>
<input type="checkbox"/>	1083 <i>Nastra leucone</i> (Godman, 1900)			MX-PE	<input checked="" type="checkbox"/>
<input type="checkbox"/>	<i>Nastra leucone leuconoides</i> (Lindsey, 1925)			PE	<input type="checkbox"/>
<input type="checkbox"/>	1084 <i>Niconiades centralis</i> O. Mielke, 1967			PE-BR	<input checked="" type="checkbox"/>
<input type="checkbox"/>	1085 <i>Niconiades cydia</i> (Hewitson, 1876)			PE-BR,AR	<input type="checkbox"/>
<input type="checkbox"/>	1086 <i>Niconiades linga</i> Evans, 1955			CO-BO,BR,AR	<input checked="" type="checkbox"/>
<input type="checkbox"/>	1087 <i>Niconiades nabona</i> Evans, 1955			CO-BO,BR	<input checked="" type="checkbox"/>
<input type="checkbox"/>	1088 <i>Niconiades nikko</i> Hayward, 1948			MX-AR	<input checked="" type="checkbox"/>
<input type="checkbox"/>	1089 <i>Niconiades parna</i> Evans, 1955			EC-PE,BR	<input type="checkbox"/>
<input type="checkbox"/>	1090 <i>Niconiades viridis</i> (E. Bell, 1930)			MX-BO,AR	<input checked="" type="checkbox"/>
<input type="checkbox"/>	<i>Niconiades viridis viridis</i> (E. Bell, 1930)			PE-BO,AR	<input checked="" type="checkbox"/>
<input type="checkbox"/>	1091 <i>Niconiades xanthaphes</i> Hübner, [1821]			PN-AR	<input checked="" type="checkbox"/>
<input type="checkbox"/>	1092 <i>Niconiades yoka</i> Evans, 1955			CO?EC-PE,BR	<input checked="" type="checkbox"/>
<input type="checkbox"/>	1093 <i>Onophas columbaria</i> (Herrich-Schäffer, 1870)			MX-BR	<input checked="" type="checkbox"/>
<input type="checkbox"/>	<i>Onophas columbaria flossites</i> (Butler, 1874)			PE-BR(Am)	<input checked="" type="checkbox"/>
<input type="checkbox"/>	1094 <i>Panca steinhauseri</i> (Dolibaina & A. Warren, 2015)	<i>Artines</i>		E EC-PE	<input type="checkbox"/>
<input type="checkbox"/>	1095 <i>Panca trogon</i> Evans, 1955	<i>Artines</i>		VZ-BO,BR	<input checked="" type="checkbox"/>
<input type="checkbox"/>	1096 <i>Papias ignarus</i> (E. Bell, 1932)			CO-BO,GF	<input checked="" type="checkbox"/>
<input type="checkbox"/>	1097 <i>Papias phainis</i> Godman, 1900			MX-BO,UR,AR	<input checked="" type="checkbox"/>
<input type="checkbox"/>	1098 <i>Papias subcostulata</i> (Herrich-Schäffer, 1870)			MX-BR-PY	<input checked="" type="checkbox"/>
<input type="checkbox"/>	1099 <i>Papias tristissimus</i> Schaus, 1902			EC-PE	<input type="checkbox"/>
<input type="checkbox"/>	1100 <i>Paracarystus hypargyra</i> (Herrich-Schäffer, 1869)			MX-BR,AR	<input checked="" type="checkbox"/>
<input type="checkbox"/>	1101 <i>Paracarystus menestries</i> (Latreille, [1824])			PN-PE,BR,AR	<input checked="" type="checkbox"/>
<input type="checkbox"/>	1102 <i>Parphorus auristriga</i> (Draudt, 1923)			PE-BO	<input checked="" type="checkbox"/>
<input type="checkbox"/>	1103 <i>Parphorus decora</i> (Herrich-Schäffer, 1869)			MX-BR,AR	<input checked="" type="checkbox"/>
<input type="checkbox"/>	1104 <i>Parphorus felta</i> Evans, 1955			CO-BO,BR	<input checked="" type="checkbox"/>

## Mariposas de Perú lista de chequeo

## Butterflies of Peru Checklist

	Taxón, autor, año Taxon, author, year	Género anterior Previous genus	Endémica Endemic	Rango Range	Foto Photo
<input type="checkbox"/>	1105 <i>Parphorus oca</i> Evans, 1955			PN-PE	<input type="checkbox"/>
<input type="checkbox"/>	1106 <i>Parphorus prosper</i> Evans, 1955			CO-PE,BR(Pa)	<input checked="" type="checkbox"/>
<input type="checkbox"/>	1107 <i>Parphorus storax</i> (Mabille, 1891)			MX-PE,BR	<input checked="" type="checkbox"/>
<input type="checkbox"/>	<i>Parphorus storax storax</i> (Mabille, 1891)			MX-PE,BR	<input checked="" type="checkbox"/>
<input type="checkbox"/>	1108 <i>Peba verames</i> (Schaus, 1902)			CO-PE,BR	<input type="checkbox"/>
<input type="checkbox"/>	1109 <i>Penicula bryanti</i> (Weeks, 1906)			VZ-PE,BR,AR	<input type="checkbox"/>
<input type="checkbox"/>	1110 <i>Phanes aletes</i> (Geyer, 1832)			MX-PE,BR	<input checked="" type="checkbox"/>
<input type="checkbox"/>	1111 <i>Phanes almoda</i> (Hewitson, 1866)			MX-PE,BR,AR	<input checked="" type="checkbox"/>
<input type="checkbox"/>	1112 <i>Phanes monasticta</i> (Lindsey, 1925)			EC-PE	<input checked="" type="checkbox"/>
<input type="checkbox"/>	1113 <i>Pheraeus fastus</i> (Hayward, 1939)			PE-BR,AR	<input checked="" type="checkbox"/>
<input type="checkbox"/>	1114 <i>Pheraeus honta</i> Evans, 1955			PE-BR	<input checked="" type="checkbox"/>
<input type="checkbox"/>	1115 <i>Pheraeus maria</i> Steinhauser, 1991			PE	<input type="checkbox"/>
<input type="checkbox"/>	1116 <i>Pheraeus odilia</i> (Plötz, 1884)			NI-AR	<input checked="" type="checkbox"/>
<input type="checkbox"/>	<i>Pheraeus odilia argus</i> (Draudt, 1923)			EC-BO	<input checked="" type="checkbox"/>
<input type="checkbox"/>	1117 <i>Phlebodes campo</i> (E. Bell, 1947)			MX(Chia)-BR,AR	<input type="checkbox"/>
<input type="checkbox"/>	<i>Phlebodes campo sifax</i> Evans, 1955			MX(Chia)-BR	<input checked="" type="checkbox"/>
<input type="checkbox"/>	1118 <i>Phlebodes eteocla</i> (Plötz, 1882)			CR-AR	<input type="checkbox"/>
<input type="checkbox"/>	1119 <i>Phlebodes notex</i> Evans, 1955			PE-BR(Am)	<input type="checkbox"/>
<input type="checkbox"/>	1120 <i>Phlebodes pertinax</i> (Stoll, 1781)			CO-BO,SU,GF,BR	<input type="checkbox"/>
<input type="checkbox"/>	1121 <i>Phlebodes torax</i> Evans, 1955			PE-BR(RJ)	<input type="checkbox"/>
<input type="checkbox"/>	1122 <i>Phlebodes virgo</i> Evans, 1955			PE-BO,BR(Am)	<input type="checkbox"/>
<input type="checkbox"/>	1123 <i>Phlebodes xanthobasis</i> (Hayward, 1939)			PE-AR	<input checked="" type="checkbox"/>
<input type="checkbox"/>	1124 <i>Psoralis idee</i> (Weeks, 1901)			PE-BO	<input checked="" type="checkbox"/>
<input type="checkbox"/>	1125 <i>Quinta cannae</i> (Herrich-Schäffer, 1869)			MX-AR	<input checked="" type="checkbox"/>
<input type="checkbox"/>	1126 <i>Remella cusillunia</i> (Weeks, 1901)			PE-BO	<input checked="" type="checkbox"/>
<input type="checkbox"/>	1127 <i>Remella remus</i> (Fabricius, 1798)			MX-AR	<input checked="" type="checkbox"/>
<input type="checkbox"/>	1128 <i>Remella vopiscus</i> (Herrich-Schäffer, 1869)			MX-BR	<input checked="" type="checkbox"/>
<input type="checkbox"/>	1129 <i>Rhinthon molion</i> (Godman, 1901)	<i>Neoxeniades</i>		MX-PE	<input checked="" type="checkbox"/>
<input type="checkbox"/>	1130 <i>Rigga sapala</i> (Godman, 1900)	<i>Parphorus</i>		PN-PE	<input checked="" type="checkbox"/>
<input type="checkbox"/>	1131 <i>Saturnus harpe</i> Steinhauser, 2008			EC-PE,BR	<input checked="" type="checkbox"/>
<input type="checkbox"/>	1132 <i>Saturnus metonidia</i> (Schaus, 1902)			PE-BR(RJ)	<input checked="" type="checkbox"/>
<input type="checkbox"/>	1133 <i>Saturnus reticulata</i> (Plötz, 1883)			MX-AR,Guianas	<input checked="" type="checkbox"/>
<input type="checkbox"/>	<i>Saturnus reticulata meton</i> (Mabille, 1891)			EC-BR,AR	<input checked="" type="checkbox"/>
<input type="checkbox"/>	<i>Saturnus reticulata tiberius</i> (Möschler, 1883)			CO-BO,BR,Guianas	<input checked="" type="checkbox"/>

## Mariposas de Perú lista de chequeo

## Butterflies of Peru Checklist

	Taxón, autor, año Taxon, author, year	Género anterior Previous genus	Endémica Endemic	Rango Range	Foto Photo
<input type="checkbox"/>	1134 <i>Saturnus saturnus</i> (Fabricius, 1787)			CO-PE,BR,AR,GF	<input checked="" type="checkbox"/>
<input type="checkbox"/>	<i>Saturnus saturnus saturnus</i> (Fabricius, 1787)			CO-PE,BR,GF	<input checked="" type="checkbox"/>
<input type="checkbox"/>	1135 <i>Saturnus steinbachi</i> (E. Bell, 1930)			PE-BO	<input checked="" type="checkbox"/>
<input type="checkbox"/>	1136 <i>Sodalia coler</i> (Schaus, 1902)			EC-BR,AR	<input checked="" type="checkbox"/>
<input type="checkbox"/>	1137 <i>Sodalia petiti</i> Gaviria-Ortiz, Dolibaina & A. Warren, 2020			VZ-PE	<input type="checkbox"/>
<input type="checkbox"/>	1138 <i>Sodalia spangla</i> (Evans, 1955)	<i>Mnasitheus</i>		EC-PE	<input checked="" type="checkbox"/>
<input type="checkbox"/>	1139 <i>Styriodes badius</i> (E. Bell, 1930)			PE-BO,BR	<input type="checkbox"/>
<input type="checkbox"/>	1140 <i>Styriodes dedecora</i> (Plötz, 1882)			MX-BO	<input checked="" type="checkbox"/>
<input type="checkbox"/>	1141 <i>Styriodes planus</i> (Weeks, 1901)			PE-BO	<input type="checkbox"/>
<input type="checkbox"/>	1142 <i>Styriodes quadrinotata</i> (Mabille, 1889)			CR-PE	<input checked="" type="checkbox"/>
<input type="checkbox"/>	1143 <i>Sucova sucova</i> (Schaus, 1902)			MX(Chia)-BR,AR	<input checked="" type="checkbox"/>
<input type="checkbox"/>	1144 <i>Tarmia greeneyi</i> Warren, Medeiros, Dolibaina & Mielke, 2019			EC-BO	<input type="checkbox"/>
<input type="checkbox"/>	1145 <i>Tarmia monastica</i> (Lindsey, 1925)	<i>Phanes</i>		EC-PE	<input checked="" type="checkbox"/>
<input type="checkbox"/>	1146 <i>Thoon aethus</i> (Hayward, 1951)			NI-BO	<input type="checkbox"/>
<input type="checkbox"/>	1147 <i>Thoon canta</i> Evans, 1955			VZ-PE	<input type="checkbox"/>
<input type="checkbox"/>	1148 <i>Thoon modius</i> (Mabille, 1889)			MX-BO,BR	<input checked="" type="checkbox"/>
<input type="checkbox"/>	1149 <i>Thoon ponka</i> Evans, 1955			PE-BR(Pa)	<input type="checkbox"/>
<input type="checkbox"/>	1150 <i>Thoon ranka</i> Evans, 1955			EC-BO,BR	<input checked="" type="checkbox"/>
<input type="checkbox"/>	1151 <i>Thoon taxes</i> Godman, 1900			CR-PE,BR	<input type="checkbox"/>
<input type="checkbox"/>	1152 <i>Thoon yesta</i> Evans, 1955			PE	<input checked="" type="checkbox"/>
<input type="checkbox"/>	1153 <i>Tigasis arita</i> (Schaus, 1902)	<i>Arita</i>		MX-AR	<input checked="" type="checkbox"/>
<input type="checkbox"/>	1154 <i>Tigasis fusca</i> (Hayward, 1940)			EC-PE,BR(SC),AR	<input checked="" type="checkbox"/>
<input type="checkbox"/>	1155 <i>Tigasis garima</i> (Schaus, 1902)			TT,EC-PE,BR(SC)	<input type="checkbox"/>
<input type="checkbox"/>	1156 <i>Tigasis simplex</i> (E. Bell, 1930)			MX-AR	<input checked="" type="checkbox"/>
<input type="checkbox"/>	1157 <i>Tigasis viridenex</i> (Weeks, 1901)			PE-BO	<input checked="" type="checkbox"/>
<input type="checkbox"/>	1158 <i>Tigasis zalates</i> Godman, 1900			CR-PE	<input type="checkbox"/>
<input type="checkbox"/>	1159 <i>Tricrista advena</i> (Draudt, 1923)	<i>Penicula</i>		EC-PE,BR	<input type="checkbox"/>
<input type="checkbox"/>	<i>Tricrista advena advena</i> (Draudt, 1923)	<i>Penicula</i>		PE-BR	<input type="checkbox"/>
<input type="checkbox"/>	1160 <i>Tricrista crista</i> (Evans, 1955)	<i>Penicula</i>		VZ-PE	<input type="checkbox"/>
<input type="checkbox"/>	1161 <i>Troyus diversa</i> (Herrich-Schäffer, 1869)	<i>Vettius</i>		NI-BO,BR,AR	<input checked="" type="checkbox"/>
<input type="checkbox"/>	<i>Troyus diversa donga</i> (Evans, 1955)	<i>Vettius</i>		PE	<input checked="" type="checkbox"/>
<input type="checkbox"/>	<i>Troyus diversa drona</i> (Evans, 1955)	<i>Vettius</i>		PE-BO	<input checked="" type="checkbox"/>
<input type="checkbox"/>	1162 <i>Troyus drova</i> (Evans, 1955)	<i>Vettius</i>		CO-BO	<input checked="" type="checkbox"/>
<input type="checkbox"/>	1163 <i>Troyus fantasos</i> (Cramer, 1780)	<i>Vettius</i>		US(Tx)-AR	<input checked="" type="checkbox"/>



## Mariposas de Perú lista de chequeo

## Butterflies of Peru Checklist

	Taxón, autor, año Taxon, author, year	Género anterior Previous genus	Endémica Endemic	Rango Range	Foto Photo
<input type="checkbox"/>	1164 <i>Troyus marcus</i> (Fabricius, 1787)	<i>Vettius</i>		MX-AR	<input checked="" type="checkbox"/>
<input type="checkbox"/>	1165 <i>Troyus tertianus</i> (Herrich-Schäffer, 1869)	<i>Vettius</i>		MX-PE,BR,GF	<input checked="" type="checkbox"/>
<input type="checkbox"/>	1166 <i>Vehilius celeus</i> (Mabille, 1891)			CO-BO,BR,AR,GY	<input checked="" type="checkbox"/>
<input type="checkbox"/>	<i>Vehilius celeus celeus</i> (Mabille, 1891)			CO-BO,BR,AR,GY	<input checked="" type="checkbox"/>
<input type="checkbox"/>	1167 <i>Vehilius inca</i> (Scudder, 1872)			MX-AR	<input checked="" type="checkbox"/>
<input type="checkbox"/>	1168 <i>Vehilius lugubris</i> Lindsey, 1925			CO-PE,BR	<input checked="" type="checkbox"/>
<input type="checkbox"/>	1169 <i>Vehilius madius</i> E. Bell, 1941			PE-BR(SC)	<input type="checkbox"/>
<input type="checkbox"/>	1170 <i>Vehilius putus</i> E. Bell, 1941			CO-PE	<input checked="" type="checkbox"/>
<input type="checkbox"/>	1171 <i>Vehilius seriatus</i> (Mabille, 1891)			VZ-BO,BR(SC)	<input checked="" type="checkbox"/>
<input type="checkbox"/>	<i>Vehilius seriatus danius</i> E. Bell, 1941			PE-BR(SC)	<input type="checkbox"/>
<input type="checkbox"/>	<i>Vehilius seriatus seriatus</i> (Mabille, 1891)			VZ-BO	<input checked="" type="checkbox"/>
<input type="checkbox"/>	1172 <i>Vehilius stictomenes</i> (A. Butler, 1877)			MX-AR	<input checked="" type="checkbox"/>
<input type="checkbox"/>	<i>Vehilius stictomenes stictomenes</i> (A. Butler, 1877)			CO-AR	<input checked="" type="checkbox"/>
<input type="checkbox"/>	1173 <i>Vehilius vetula</i> (Mabille, 1878)			NI-BO,BR	<input checked="" type="checkbox"/>
<input type="checkbox"/>	1174 <i>Venas caeruleans</i> (Mabille, 1878)			CO-PE,BR	<input checked="" type="checkbox"/>
<input type="checkbox"/>	1175 <i>Venas evans</i> (A. Butler, 1877)			CO-PE,BR	<input checked="" type="checkbox"/>
<input type="checkbox"/>	1176 <i>Vettius arva</i> Evans, 1955			PE-BO,BR(RJ),AR	<input checked="" type="checkbox"/>
<input type="checkbox"/>	1177 <i>Vettius crispa</i> Evans, 1955			PE-BO,BR	<input checked="" type="checkbox"/>
<input type="checkbox"/>	1178 <i>Vettius fuldai</i> (E. Bell, 1930)			PN-AR	<input checked="" type="checkbox"/>
<input type="checkbox"/>	1179 <i>Vettius jabesa</i> (A. Butler, 1870)			PE-BR(Pa)	<input checked="" type="checkbox"/>
<input type="checkbox"/>	1180 <i>Vettius lafrenaye</i> (Latreille, [1824])			MX-PE,BR	<input checked="" type="checkbox"/>
<input type="checkbox"/>	<i>Vettius lafrenaye pica</i> (Herrich-Schäffer, 1869)			MX-PE,BR	<input checked="" type="checkbox"/>
<input type="checkbox"/>	1181 <i>Vettius monacha</i> (Plötz, 1882)			CO-PE,BR	<input checked="" type="checkbox"/>
<input type="checkbox"/>	1182 <i>Vettius phyllus</i> (Cramer, 1777)			PN-BO,BR,AR	<input checked="" type="checkbox"/>
<input type="checkbox"/>	<i>Vettius phyllus phyllus</i> (Cramer, 1777)			PN-PE,BR	<input checked="" type="checkbox"/>
<input type="checkbox"/>	<i>Vettius phyllus prona</i> Evans, 1955			PE-BR(SP),AR	<input checked="" type="checkbox"/>
<input type="checkbox"/>	<i>Vettius phyllus pura</i> Evans, 1955			PE	<input checked="" type="checkbox"/>
<input type="checkbox"/>	<i>Vettius phyllus yunga</i> Evans, 1955			PE-BO	<input type="checkbox"/>
<input type="checkbox"/>	1183 <i>Vettius richardi</i> (Weeks, 1906)			PN-PE,BR	<input checked="" type="checkbox"/>
<input type="checkbox"/>	1184 <i>Vettius triangularis</i> (Hübner, [1831])			PN-PE,BR	<input checked="" type="checkbox"/>
<input type="checkbox"/>	1185 <i>Vidius anna</i> (Mabille, 1898)			PE-BO,AR,PY	<input type="checkbox"/>
<input type="checkbox"/>	1186 <i>Vidius laska</i> Evans, 1955			PE-BR(MT)	<input type="checkbox"/>
<input type="checkbox"/>	1187 <i>Vidius nappa</i> Evans, 1955			PE-BR(Pr)	<input type="checkbox"/>
<input type="checkbox"/>	1188 <i>Vinius sagitta</i> (Mabille, 1889)			NI-PE,BR	<input checked="" type="checkbox"/>

	Taxón, autor, año Taxon, author, year	Género anterior Previous genus	Endémica Endemic	Rango Range	Foto Photo
<input type="checkbox"/>	1189 <i>Vinius tryhana</i> (Kaye, 1914)			MX-AR,GY	<input checked="" type="checkbox"/>
<input type="checkbox"/>	<i>Vinius tryhana tryhana</i> (Kaye, 1914)			MX-PE,GY	<input checked="" type="checkbox"/>
<input type="checkbox"/>	1190 <i>Virga virginus</i> (Möschler, 1883)			MX(Chia)-BO,BR	<input checked="" type="checkbox"/>
<input type="checkbox"/>	1191 <i>Viridina subviridis</i> (Hayward, 1940)	<i>Morys</i>		EC-BO	<input type="checkbox"/>
<input type="checkbox"/>	1192 <i>Viridina viridis</i> (E. Bell, 1942)	<i>Lerema</i>		EC-PE	<input checked="" type="checkbox"/>
<input type="checkbox"/>	1193 <i>Wahydra curtis</i> Henao, O. Mielke, Carneiro & Casagrande, 2015			EC-BO	<input checked="" type="checkbox"/>
<input type="checkbox"/>	1194 <i>Wahydra ekka</i> (Evans, 1955)			EC-PE	<input checked="" type="checkbox"/>
<input type="checkbox"/>	1195 <i>Wahydra obscura</i> Steinhauser, 1991			EC-PE	<input type="checkbox"/>
<input type="checkbox"/>	1196 <i>Wahydra vola</i> (Evans, 1955)			CO-BO	<input checked="" type="checkbox"/>
<input type="checkbox"/>	1197 <i>Zalomes illimanensis</i> Evans, 1955			PE-BO	<input checked="" type="checkbox"/>
<input type="checkbox"/>	1198 <i>Zalomes wanda</i> Evans, 1955			EC-PE	<input type="checkbox"/>
<input type="checkbox"/>	1199 <i>Zariaspes mys</i> (Hübner, [1808])			MX-AR	<input checked="" type="checkbox"/>
Subtribu- Subtribe					
<b>Thymelicina</b>					
<input type="checkbox"/>	840 <i>Oarisma boeta</i> (Hewitson, 1870)			CO?EC-PE	<input checked="" type="checkbox"/>

Taxón, autor, año Taxon, author, year	Género anterior Previous genus	Endémica Endemic	Rango Range	Foto Photo
<b>Papilionidae</b>				
Papilios		Swallowtails		
Subfamily - Subfamilia				
<b>Papilioninae</b>		Swallowtails		
Tribu- Tribe				
<b>Leptocircini</b>				
Subtribu- Subtribe				
<b>Sin Subtribu</b>				
<input type="checkbox"/> 1200	<i>Eurytides callias</i> (Rothschild & Jordan, 1906)		VZ-BO, BR, Guianas	<input checked="" type="checkbox"/>
<input type="checkbox"/> 1201	<i>Eurytides dioxippus</i> (Hewitson, [1856])	<i>Protographium</i>	MX-BO	<input checked="" type="checkbox"/>
<input type="checkbox"/>	<i>Eurytides dioxippus diores</i> (Rothschild & Jordan, 1906)	<i>Protographium</i>	CO-BO	<input checked="" type="checkbox"/>
<input type="checkbox"/> 1202	<i>Eurytides dolicaon</i> (Cramer, 1775)		PN-BO, BR, AR	<input checked="" type="checkbox"/>
<input type="checkbox"/>	<i>Eurytides dolicaon deileon</i> (C. Felder & R. Felder, 1865)		VZ-BO, BR	<input checked="" type="checkbox"/>
<input type="checkbox"/> 1203	<i>Eurytides leucaspis</i> (Godart, 1819)	<i>Protographium</i>	VZ-BO	<input checked="" type="checkbox"/>
<input type="checkbox"/>	<i>Eurytides leucaspis leucaspis</i> (Godart, 1819)	<i>Protographium</i>	CO-BO	<input checked="" type="checkbox"/>
<input type="checkbox"/> 1204	<i>Eurytides serville</i> (Godart, [1824])		VZ-BO	<input checked="" type="checkbox"/>
<input type="checkbox"/>	<i>Eurytides serville serville</i> (Godart, [1824])		S CO-BO	<input checked="" type="checkbox"/>
<input type="checkbox"/> 1205	<i>Eurytides thyastes</i> (Drury, 1782)	<i>Neographium</i>	MX-BO, BR	<input checked="" type="checkbox"/>
<input type="checkbox"/>	<i>Eurytides thyastes thyastes</i> (Drury, 1782)	<i>Neographium</i>	PE-BR(RJ)	<input checked="" type="checkbox"/>
<input type="checkbox"/>	<i>Eurytides thyastes thyastinus</i> (Oberthür, 1879)	<i>Neographium</i>	CO-BO, BR	<input checked="" type="checkbox"/>
<input type="checkbox"/> 1206	<i>Mimoides ariarathes</i> (Esper, 1788)		VZ-BO, BR, Guianas	<input type="checkbox"/>
<input type="checkbox"/>	<i>Mimoides ariarathes arianus</i> (Staudinger, 1884)		PE-BR(Am)	<input type="checkbox"/>
<input type="checkbox"/>	<i>Mimoides ariarathes gayi</i> (Lucas, 1852)		VZ-BO, BR	<input checked="" type="checkbox"/>
<input type="checkbox"/> 1207	<i>Mimoides pausanias</i> (Hewitson, 1852)		CR-BO, BR, GY	<input checked="" type="checkbox"/>
<input type="checkbox"/>	<i>Mimoides pausanias pausanias</i> (Hewitson, 1852)		VZ-BO, BR, GY	<input checked="" type="checkbox"/>
<input type="checkbox"/> 1208	<i>Mimoides xeniades</i> (Hewitson, 1867)		CO-BO, AR	<input checked="" type="checkbox"/>
<input type="checkbox"/>	<i>Mimoides xeniades imaus</i> (Rothschild & Jordan, 1906)		PE	<input checked="" type="checkbox"/>
<input type="checkbox"/>	<i>Mimoides xeniades signatus</i> Tyler, K. Brown & Wilson, 1994		PE-BO, AR	<input checked="" type="checkbox"/>
<input type="checkbox"/> 1209	<i>Mimoides xynias</i> (Hewitson, 1875)		CO-BO	<input checked="" type="checkbox"/>

## Mariposas de Perú lista de chequeo

## Butterflies of Peru Checklist

	Taxón, autor, año Taxon, author, year	Género anterior Previous genus	Endémica Endemic	Rango Range	Foto Photo
<input type="checkbox"/>	<i>Mimoides xynias xynias</i> (Hewitson, 1875)			PE-BO	<input checked="" type="checkbox"/>
<input type="checkbox"/>	<sup>1210</sup> <i>Neographium agesilaus</i> (Guérin-Ménéville & Percheron, 1835)	<i>Protographium</i>		MX-BO,BR,AR	<input checked="" type="checkbox"/>
<input type="checkbox"/>	<i>Neographium agesilaus autosilaus</i> (Bates, 1861)	<i>Protographium</i>		VZ-BO,BR,GF	<input checked="" type="checkbox"/>
<input type="checkbox"/>	<i>Neographium agesilaus montanum</i> (Küppers, 1974)	<i>Protographium</i>		PE	<input type="checkbox"/>
<input type="checkbox"/>	<sup>1211</sup> <i>Protesilaus aguiari</i> (R.F. d'Almeida, 1937)			VZ-PE,BR,GF	<input checked="" type="checkbox"/>
<input type="checkbox"/>	<sup>1212</sup> <i>Protesilaus glaucolaus</i> (Bates, 1864)			PN-VZ,BO,BR	<input checked="" type="checkbox"/>
<input type="checkbox"/>	<i>Protesilaus glaucolaus leucas</i> (Rothschild & Jordan, 1906)			VZ-BO,BR,GF	<input checked="" type="checkbox"/>
<input type="checkbox"/>	<sup>1213</sup> <i>Protesilaus leucosilaus</i> (J. Zikán, 1937)			VZ-BO,BR,GF	<input type="checkbox"/>
<input type="checkbox"/>	<sup>1214</sup> <i>Protesilaus molops</i> (Rothschild & Jordan, 1906)			CO-BO,BR,Guianas	<input type="checkbox"/>
<input type="checkbox"/>	<i>Protesilaus molops hetaerius</i> (Rothschild & Jordan, 1906)			VZ-BO,BR,Guianas	<input checked="" type="checkbox"/>
<input type="checkbox"/>	<sup>1215</sup> <i>Protesilaus protesilaus</i> (Linnaeus, 1758)			CR-BO,BR,AR	<input checked="" type="checkbox"/>
<input type="checkbox"/>	<i>Protesilaus protesilaus protesilaus</i> (Linnaeus, 1758)			VZ-BO,BR,AR	<input checked="" type="checkbox"/>
<input type="checkbox"/>	<sup>1216</sup> <i>Protesilaus telesilaus</i> (C. Felder & R. Felder, 1864)			PN-BO,BR,AR,GF	<input checked="" type="checkbox"/>
<input type="checkbox"/>	<i>Protesilaus telesilaus telesilaus</i> (C. Felder & R. Felder, 1864)			VZ-PE,BR	<input checked="" type="checkbox"/>

Tribu- Tribe

**Troidini**

Subtribu- Subtribe

**Sin Subtribu**

<input type="checkbox"/>	<sup>1217</sup> <i>Battus belus</i> (Cramer, 1777)			CO-BO,BR,Guianas	<input checked="" type="checkbox"/>
<input type="checkbox"/>	<i>Battus belus cochabamba</i> (Weeks, 1901)			PE-BO,BR	<input checked="" type="checkbox"/>
<input type="checkbox"/>	<i>Battus belus varus</i> (Kollar, 1850)			MX-BO,BR	<input checked="" type="checkbox"/>
<input type="checkbox"/>	<sup>1218</sup> <i>Battus crassus</i> (Cramer, 1777)			CO-BO,BR,AR,GF	<input checked="" type="checkbox"/>
<input type="checkbox"/>	<i>Battus crassus crassus</i> (Cramer, 1777)			CO-BO,BR(RJ),AR,GF	<input checked="" type="checkbox"/>
<input type="checkbox"/>	<sup>1219</sup> <i>Battus lycidas</i> (Cramer, 1777)			MX-BO,BR	<input checked="" type="checkbox"/>
<input type="checkbox"/>	<sup>1220</sup> <i>Battus madyes</i> (E. Doubleday, 1846)			EC-BO,AR	<input checked="" type="checkbox"/>
<input type="checkbox"/>	<sup>1221</sup> <i>Battus polydamas</i> (Linnaeus, 1758)			US-AR	<input checked="" type="checkbox"/>
<input type="checkbox"/>	<i>Battus polydamas polydamas</i> (Linnaeus, 1758)			US-AR	<input type="checkbox"/>
<input type="checkbox"/>	<sup>1222</sup> <i>Parides aeneas</i> (Linnaeus, 1758)			VZ-BO,BR,Guianas	<input checked="" type="checkbox"/>
<input type="checkbox"/>	<i>Parides aeneas damis</i> (Rothschild & Jordan, 1906)			PE	<input type="checkbox"/>
<input type="checkbox"/>	<i>Parides aeneas huallaga</i> T. Racheli, 1988			PE	<input checked="" type="checkbox"/>
<input type="checkbox"/>	<i>Parides aeneas lamasi</i> T. Racheli, 1988			PE	<input checked="" type="checkbox"/>
<input type="checkbox"/>	<i>Parides aeneas loctris</i> (Rothschild & Jordan, 1906)			PE-BO	<input checked="" type="checkbox"/>
<input type="checkbox"/>	<i>Parides aeneas tucha</i> T. Racheli, 1988			PE	<input type="checkbox"/>

	Taxón, autor, año Taxon, author, year	Género anterior Previous genus	Endémica Endemic	Rango Range	Foto Photo
<input type="checkbox"/>	<sup>1223</sup> <i>Parides anchises</i> Linnaeus, 1758			MX-BO,AR	<input type="checkbox"/>
<input type="checkbox"/>	<i>Parides anchises drucei</i> Butler, 1874			VZ-PE,BR	<input checked="" type="checkbox"/>
<input type="checkbox"/>	<i>Parides anchises koenigi</i> T. Racheli, 1989			PE	<input checked="" type="checkbox"/>
<input type="checkbox"/>	<i>Parides anchises marinae</i> T. Racheli, 1987			PE(Junin)	<input checked="" type="checkbox"/>
<input type="checkbox"/>	<sup>1224</sup> <i>Parides cutorina</i> (Staudinger, 1898)			S CO-PE,BR	<input checked="" type="checkbox"/>
<input type="checkbox"/>	<sup>1225</sup> <i>Parides chabrias</i> (Hewitson, 1852)			MX-PE,BR(Am)	<input checked="" type="checkbox"/>
<input type="checkbox"/>	<i>Parides chabrias chabrias</i> (Hewitson, 1852)			VZ-PE,BR(Am)	<input checked="" type="checkbox"/>
<input type="checkbox"/>	<sup>1226</sup> <i>Parides childrenae</i> (G. Gray, 1832)			MX-PE	<input checked="" type="checkbox"/>
<input type="checkbox"/>	<i>Parides childrenae unimacula</i> (Joicey & Talbot, 1922)			CO-PE	<input checked="" type="checkbox"/>
<input type="checkbox"/>	<sup>1227</sup> <i>Parides echemon</i> (Hübner, [1813])			PE-BO,BR	<input checked="" type="checkbox"/>
<input type="checkbox"/>	<i>Parides echemon empistocles</i> Küppers, 1975			PE-BO,BR	<input type="checkbox"/>
<input type="checkbox"/>	<sup>1228</sup> <i>Parides erithalion</i> (Boisduval, 1836)			MX-BO,BR,AR,GF	<input checked="" type="checkbox"/>
<input type="checkbox"/>	<i>Parides erithalion blanca</i> T. Racheli & Möhn, 2001			PE	<input type="checkbox"/>
<input type="checkbox"/>	<i>Parides erithalion callegani</i> T. Racheli & L. Racheli, 1996			PE	<input type="checkbox"/>
<input type="checkbox"/>	<i>Parides erithalion chinchipensis</i> (Joicey & Talbot, 1918)			N PE	<input checked="" type="checkbox"/>
<input type="checkbox"/>	<i>Parides erithalion erlaces</i> (G. Gray, [1853])			PE-BO,AR	<input checked="" type="checkbox"/>
<input type="checkbox"/>	<i>Parides erithalion racheliorum</i> Lamas, 1998			PE	<input type="checkbox"/>
<input type="checkbox"/>	<i>Parides erithalion xanthias</i> (Rothschild & Jordan, 1906)			PE	<input checked="" type="checkbox"/>
<input type="checkbox"/>	<i>Parides erithalion yaminahua</i> Pishedda & T. Racheli, 1987			PE-BR	<input checked="" type="checkbox"/>
<input type="checkbox"/>	<sup>1229</sup> <i>Parides eurimedes</i> Boisduval, 1836			MX-N PE	<input type="checkbox"/>
<input type="checkbox"/>	<i>Parides eurimedes timias</i> (G. Gray, [1853])			S CO-PE	<input checked="" type="checkbox"/>
<input type="checkbox"/>	<i>Parides iphidamas ayabacensis</i> (Joicey & Talbot, 1918)			PE	<input type="checkbox"/>
<input type="checkbox"/>	<sup>1230</sup> <i>Parides lysander</i> (Cramer, 1775)			VZ-BO,GF,BR(Pa)	<input type="checkbox"/>
<input type="checkbox"/>	<i>Parides lysander brissonius</i> (Hübner, [1819])			VZ-BO,BR(Am)	<input checked="" type="checkbox"/>
<input type="checkbox"/>	<sup>1231</sup> <i>Parides neophilus</i> (Geyer, 1837)			VZ-BO,BR,PY	<input type="checkbox"/>
<input type="checkbox"/>	<i>Parides neophilusanaximenes</i> (C. Felder & R. Felder, 1862)			PE	<input type="checkbox"/>
<input type="checkbox"/>	<i>Parides neophilus olivencius</i> (Bates, 1861)			VZ-PE,BR(Am)	<input checked="" type="checkbox"/>
<input type="checkbox"/>	<sup>1232</sup> <i>Parides orellana</i> (Hewitson, 1852)			VZ-PE,BR(Am)	<input checked="" type="checkbox"/>
<input type="checkbox"/>	<sup>1233</sup> <i>Parides panthonus</i> (Cramer, 1780)			GY-BR,S PE-BO	<input checked="" type="checkbox"/>
<input type="checkbox"/>	<i>Parides phalaecus nieva</i> Möhn, 1999			PE	<input type="checkbox"/>
<input type="checkbox"/>	<sup>1234</sup> <i>Parides phosphorus</i> (Bates, 1861)			VZ-BO,BR,GY	<input type="checkbox"/>
<input type="checkbox"/>	<i>Parides phosphorus vavi</i> T. Racheli, 1992			PE-BO,BR	<input checked="" type="checkbox"/>
<input type="checkbox"/>	<i>Parides phosphorus zopyron</i> Lamas, 1998			PE	<input checked="" type="checkbox"/>
<input type="checkbox"/>	<sup>1235</sup> <i>Parides pizarro</i> (Staudinger, 1884)			CO-BO,W BR	<input checked="" type="checkbox"/>

## Mariposas de Perú lista de chequeo

## Butterflies of Peru Checklist

	Taxón, autor, año Taxon, author, year	Género anterior Previous genus	Endémica Endemic	Rango Range	Foto Photo
<input type="checkbox"/>	<i>Parides pizarro kuhlmanni</i> (E. May, 1925)			PE-BR(Ac)	<input checked="" type="checkbox"/>
<input type="checkbox"/>	<i>Parides pizarro pizarro</i> (Staudinger, 1884)			CO-PE,BR(Am)	<input checked="" type="checkbox"/>
<input type="checkbox"/>	<sup>1236</sup> <i>Parides quadratus</i> (Staudinger, 1890)			PE-BR(Am)	<input type="checkbox"/>
<input type="checkbox"/>	<i>Parides quadratus spoliatus</i> (Staudinger, 1898)			PE-BR(Am)	<input type="checkbox"/>
<input type="checkbox"/>	<sup>1237</sup> <i>Parides sesostris</i> Cramer, 1779			MX-BO,BR,GY	<input checked="" type="checkbox"/>
<input type="checkbox"/>	<i>Parides sesostris sesostris</i> Cramer, 1779			VZ-BO,BR,GY	<input checked="" type="checkbox"/>
<input type="checkbox"/>	<sup>1238</sup> <i>Parides vertumnus</i> (Cramer, 1779)			VZ-BO,BR,GY	<input type="checkbox"/>
<input type="checkbox"/>	<i>Parides vertumnus autumnus</i> (Staudinger, 1898)			PE	<input type="checkbox"/>

Tribu- Tribe  
**Papilionini**

## Subtribu- Subtribe

**Sin Subtribu**

<input type="checkbox"/>	<sup>1239</sup> <i>Heraclydes anchisiades</i> (Esper, 1788)			US-AR,SU	<input checked="" type="checkbox"/>
<input type="checkbox"/>	<i>Heraclydes anchisiades anchisiades</i> (Esper, 1788)			VZ-BO,BR,SU,GF	<input checked="" type="checkbox"/>
<input type="checkbox"/>	<i>Heraclydes anchisiades lamasi</i> K. Brown, 1994			SW CO-NW PE	<input checked="" type="checkbox"/>
<input type="checkbox"/>	<sup>1240</sup> <i>Heraclydes androgeus</i> (Cramer, 1775)			MX-VZ,BO,BR,AR	<input checked="" type="checkbox"/>
<input type="checkbox"/>	<i>Heraclydes androgeus androgeus</i> (Cramer, 1775)			VZ-BO,BR,AR	<input checked="" type="checkbox"/>
<input type="checkbox"/>	<sup>1241</sup> <i>Heraclydes astyalus</i> (Godart, 1819)			MX-BO,AR,PY,Guianas	<input checked="" type="checkbox"/>
<input type="checkbox"/>	<i>Heraclydes astyalus phanias</i> (Rothschild & Jordan, 1906)			VZ-BO,BR	<input checked="" type="checkbox"/>
<input type="checkbox"/>	<sup>1242</sup> <i>Heraclydes chiansiades</i> (Westwood, 1872)			VZ-BO,BR-GF	<input checked="" type="checkbox"/>
<input type="checkbox"/>	<i>Heraclydes chiansiades chiansiades</i> (Westwood, 1872)			VZ-BO,BR	<input checked="" type="checkbox"/>
<input type="checkbox"/>	<sup>1243</sup> <i>Heraclydes garleppi</i> (Staudinger, 1892)			CO-BO,BR,GF	<input checked="" type="checkbox"/>
<input type="checkbox"/>	<i>Heraclydes garleppi interruptus</i> Staudinger, 1884			CO-PE,BR	<input checked="" type="checkbox"/>
<input type="checkbox"/>	<sup>1244</sup> <i>Heraclydes hyppason</i> (Cramer, 1775)			VZ-BO,BR,Guianas	<input checked="" type="checkbox"/>
<input type="checkbox"/>	<sup>1245</sup> <i>Heraclydes isidorus</i> (E. Doubleday, 1846)			CR-BO	<input checked="" type="checkbox"/>
<input type="checkbox"/>	<i>Heraclydes isidorus flavescens</i> (Oberthür, 1879)			CO-N PE	<input checked="" type="checkbox"/>
<input type="checkbox"/>	<sup>1246</sup> <i>Heraclydes paeon</i> (Boisduval, 1836)			MX-BO	<input checked="" type="checkbox"/>
<input type="checkbox"/>	<i>Heraclydes paeon paeon</i> (Boisduval, 1836)			CO-BO	<input checked="" type="checkbox"/>
<input type="checkbox"/>	<sup>1247</sup> <i>Heraclydes thoas</i> (Linnaeus, 1771)			US(Tx)-AR	<input type="checkbox"/>
<input type="checkbox"/>	<i>Heraclydes thoas cinyras</i> (Ménétriés, 1857)			CO-BO,BR	<input checked="" type="checkbox"/>
<input type="checkbox"/>	<i>Heraclydes thoas nealces</i> (Rothschild & Jordan, 1906)			PN-VZ,PE	<input checked="" type="checkbox"/>
<input type="checkbox"/>	<sup>1248</sup> <i>Heraclydes torquatus</i> (Cramer, 1777)			MX-BR,AR	<input checked="" type="checkbox"/>
<input type="checkbox"/>	<i>Heraclydes torquatus leptalea</i> (Rothschild & Jordan, 1906)			EC	<input type="checkbox"/>

	Taxón, autor, año Taxon, author, year	Género anterior Previous genus	Endémica Endemic	Rango Range	Foto Photo
<input type="checkbox"/>	<i>Heracles torquatus torquatus</i> (Cramer, 1777)			CO-BO, BR, SU, GF	<input checked="" type="checkbox"/>
<input type="checkbox"/>	<sup>1249</sup> <i>Papilio polyxenes</i> Fabricius, 1775			US-PE	<input checked="" type="checkbox"/>
<input type="checkbox"/>	<i>Papilio polyxenes gerardi</i> Bollino & Vitale, 2002			PE	<input type="checkbox"/>
<input type="checkbox"/>	<sup>1250</sup> <i>Pterourus bachus</i> (C. Felder & R. Felder, 1865)			E CO-BO	<input checked="" type="checkbox"/>
<input type="checkbox"/>	<i>Pterourus bachus chrysomelus</i> (Rothschild & Jordan, 1906)			EC-BO	<input checked="" type="checkbox"/>
<input type="checkbox"/>	<sup>1251</sup> <i>Pterourus cacicus</i> (Lucas, 1852)			VZ-PE	<input checked="" type="checkbox"/>
<input type="checkbox"/>	<sup>1252</sup> <i>Pterourus euterpinus</i> Godman & Salvin, 1868			CO-PE	<input checked="" type="checkbox"/>
<input type="checkbox"/>	<sup>1253</sup> <i>Pterourus menatius</i> Hübner, 1819			MX-BO, BR, SU	<input checked="" type="checkbox"/>
<input type="checkbox"/>	<i>Pterourus menatius coelebs</i> (Rothschild & Jordan, 1906)			PE	<input type="checkbox"/>
<input type="checkbox"/>	<i>Pterourus menatius ctesiades</i> (Rothschild & Jordan, 1906)			CO-PE, W BR	<input checked="" type="checkbox"/>
<input type="checkbox"/>	<i>Pterourus menatius eurotas</i> (C. Felder & R. Felder, 1862)			S CO-PE	<input checked="" type="checkbox"/>
<input type="checkbox"/>	<i>Pterourus menatius lenaeus</i> (E. Doubleday, 1846)			PE-BO	<input checked="" type="checkbox"/>
<input type="checkbox"/>	<i>Pterourus menatius vilcanotus</i> Rothschild & Jordan, 1906			PE	<input type="checkbox"/>
<input type="checkbox"/>	<sup>1254</sup> <i>Pterourus neyi</i> (Niepelt, 1909)			EC-PE, BR, GF	<input type="checkbox"/>
<input type="checkbox"/>	<i>Pterourus neyi josianae</i> Möhn, 2001			PE	<input type="checkbox"/>
<input type="checkbox"/>	<sup>1255</sup> <i>Pterourus warscewiczii</i> (Hopffer, 1865)			EC-BO	<input checked="" type="checkbox"/>
<input type="checkbox"/>	<i>Pterourus warscewiczii jelskii</i> (Oberthür, 1881)			EC-PE	<input type="checkbox"/>
<input type="checkbox"/>	<i>Pterourus warscewiczii mercedis</i> (Rothschild & Jordan, 1906)			PE	<input type="checkbox"/>
<input type="checkbox"/>	<i>Pterourus warscewiczii warscewiczii</i> (Hopffer, 1865)			PE-BO	<input checked="" type="checkbox"/>
<input type="checkbox"/>	<sup>1256</sup> <i>Pterourus xanthopleura</i> (Salvin & Godman, 1868)			VZ-BO, BR	<input checked="" type="checkbox"/>
<input type="checkbox"/>	<sup>1257</sup> <i>Pterourus zagreus</i> (E. Doubleday, 1847)			VZ-BO, BR	<input checked="" type="checkbox"/>
<input type="checkbox"/>	<i>Pterourus zagreus chrysoxanthus</i> (Fruhstorfer, 1915)			PE	<input checked="" type="checkbox"/>
<input type="checkbox"/>	<i>Pterourus zagreus nigroapicalis</i> Bollino & Sala, 1998			PE-BR	<input type="checkbox"/>

Taxón, autor, año Taxon, author, year	Género anterior Previous genus	Endémica Endemic	Rango Range	Foto Photo
<b>Pieridae</b>				
Pierides		Whites and Sulphurs		
Subfamily - Subfamilia				
<b>Dismorphiinae</b>		Mimic-Whites		
Tribu- Tribe				
<b>Sin Tribu</b>				
Subtribu- Subtribe				
<b>Sin Subtribu</b>				
<input type="checkbox"/> 1258	<i>Dismorphia amphione</i> Cramer, 1779		MX-BO, BR,AR,Guianas	<input checked="" type="checkbox"/>
<input type="checkbox"/>	<i>Dismorphia amphione berthae</i> Lamas, 2004		CO,PE,BR	<input type="checkbox"/>
<input type="checkbox"/>	<i>Dismorphia amphione mora</i> Lamas, 2004		PE(MD)	<input type="checkbox"/>
<input type="checkbox"/>	<i>Dismorphia amphione rhomboidea</i> A. Butler, 1896		PE	<input type="checkbox"/>
<input type="checkbox"/> 1259	<i>Dismorphia arcadia</i> (C. Felder & R. Felder, 1862)		CO-BO	<input checked="" type="checkbox"/>
<input type="checkbox"/>	<i>Dismorphia arcadia heloisa</i> Lamas, 2004		PE	<input checked="" type="checkbox"/>
<input type="checkbox"/>	<i>Dismorphia arcadia lucilla</i> A. Butler, 1899		CO-PE	<input checked="" type="checkbox"/>
<input type="checkbox"/>	<i>Dismorphia arcadia medorina</i> (Hewitson, 1875)		PE-BO	<input checked="" type="checkbox"/>
<input type="checkbox"/> 1260	<i>Dismorphia boliviana</i> Forster, 1955		PE-BO	<input type="checkbox"/>
<input type="checkbox"/> 1261	<i>Dismorphia crisis</i> (Drury, 1782)		MX-BO,AR	<input type="checkbox"/>
<input type="checkbox"/>	<i>Dismorphia crisis anamaria</i> Lamas, 2004		EC-NW PE	<input type="checkbox"/>
<input type="checkbox"/>	<i>Dismorphia crisis saltensis</i> Breyer, 1939		PE-BO,AR	<input type="checkbox"/>
<input type="checkbox"/>	<i>Dismorphia crisis sylvia</i> Lamas, 2004		NE PE	<input type="checkbox"/>
<input type="checkbox"/> 1262	<i>Dismorphia hyposticta</i> (C. Felder & R. Felder, 1861)		VZ-PE	<input checked="" type="checkbox"/>
<input type="checkbox"/> 1263	<i>Dismorphia laja</i> (Cramer, 1779)		CO-BO,BR,SU,GY	<input type="checkbox"/>
<input type="checkbox"/>	<i>Dismorphia laja jurua</i> Röber, 1924		PE-BR	<input type="checkbox"/>
<input type="checkbox"/>	<i>Dismorphia laja koenigi</i> Baumann & Reissinger, 1969		PE	<input type="checkbox"/>
<input type="checkbox"/>	<i>Dismorphia laja lysianax</i> (Hewitson, [1860])		PE	<input type="checkbox"/>
<input type="checkbox"/>	<i>Dismorphia laja rosina</i> Lamas, 2004		PE	<input type="checkbox"/>
<input type="checkbox"/> 1264	<i>Dismorphia lewyi</i> (Lucas, 1852)		VZ-BO	<input checked="" type="checkbox"/>
<input type="checkbox"/>	<i>Dismorphia lewyi rebecca</i> Lamas, 2004		PE-BO	<input type="checkbox"/>



## Mariposas de Perú lista de chequeo

## Butterflies of Peru Checklist

	Taxón, autor, año Taxon, author, year	Género anterior Previous genus	Endémica Endemic	Rango Range	Foto Photo
<input type="checkbox"/>	1265 <i>Dismorphia lua</i> (Hewitson, 1869)			CR-BO	<input checked="" type="checkbox"/>
<input type="checkbox"/>	<i>Dismorphia lua roberta</i> Lamas, 2004			PE	<input type="checkbox"/>
<input type="checkbox"/>	1266 <i>Dismorphia lycosura</i> (Hewitson, [1860])			EC-PE	<input type="checkbox"/>
<input type="checkbox"/>	1267 <i>Dismorphia lygdamis</i> (Hewitson, 1869)			EC-PE	<input checked="" type="checkbox"/>
<input type="checkbox"/>	1268 <i>Dismorphia lysis</i> (Hewitson, 1869)			CO-PE	<input checked="" type="checkbox"/>
<input type="checkbox"/>	<i>Dismorphia lysis lysis</i> (Hewitson, 1869)			CO-PE	<input checked="" type="checkbox"/>
<input type="checkbox"/>	<i>Dismorphia lysis peruana</i> Röber, 1909			PE	<input checked="" type="checkbox"/>
<input type="checkbox"/>	1269 <i>Dismorphia medora</i> (E. Doubleday, 1844)			CO-PE	<input checked="" type="checkbox"/>
<input type="checkbox"/>	<i>Dismorphia medora juditha</i> Lamas, 2004			PE	<input type="checkbox"/>
<input type="checkbox"/>	1270 <i>Dismorphia medorilla</i> (Hewitson, 1877)			EC-BO	<input checked="" type="checkbox"/>
<input type="checkbox"/>	1271 <i>Dismorphia niepelti</i> Weymer, 1909			EC-PE	<input checked="" type="checkbox"/>
<input type="checkbox"/>	1272 <i>Dismorphia teresa</i> (Hewitson, 1869)			EC-BO	<input type="checkbox"/>
<input type="checkbox"/>	1273 <i>Dismorphia thermesia</i> (Godart, 1819)			VZ-PE,BR,AR,GY	<input checked="" type="checkbox"/>
<input type="checkbox"/>	<i>Dismorphia thermesia thermesia</i> (Godart, 1819)			VZ-PE,BR,AR	<input checked="" type="checkbox"/>
<input type="checkbox"/>	1274 <i>Dismorphia thermesina</i> (Hopffer, 1874)			PE-BO,AR	<input checked="" type="checkbox"/>
<input type="checkbox"/>	1275 <i>Dismorphia theucharila</i> (Doubleday, 1848)			MX-BO,BR	<input type="checkbox"/>
<input type="checkbox"/>	<i>Dismorphia theucharila argochloe</i> (H. Bates, 1861)			PE-BO,BR(Am)	<input type="checkbox"/>
<input type="checkbox"/>	<i>Dismorphia theucharila fortunata</i> (Lucas, 1854)			MX-W EC	<input checked="" type="checkbox"/>
<input type="checkbox"/>	<i>Dismorphia theucharila leuconoe</i> (Bates, 1861)			CO-NE PE,BR	<input checked="" type="checkbox"/>
<input type="checkbox"/>	<i>Dismorphia theucharila yolanda</i> Lamas, 2004			CO-PE	<input type="checkbox"/>
<input type="checkbox"/>	1276 <i>Enantia citrinella</i> (C. Felder & R. Felder, 1861)			VZ-PE	<input checked="" type="checkbox"/>
<input type="checkbox"/>	1277 <i>Enantia limnorina</i> (C. Felder & R. Felder, 1865)			PE-BR	<input checked="" type="checkbox"/>
<input type="checkbox"/>	1278 <i>Enantia lina</i> (Herbst, 1792)			MX-AR,GF	<input checked="" type="checkbox"/>
<input type="checkbox"/>	<i>Enantia lina galanthis</i> (Bates, 1861)			EC-BR(Am)	<input type="checkbox"/>
<input type="checkbox"/>	<i>Enantia lina lina</i> (Herbst, 1792)			America	<input type="checkbox"/>
<input type="checkbox"/>	1279 <i>Enantia melite</i> (Linnaeus, 1763)			MX-UR,Guianas	<input checked="" type="checkbox"/>
<input type="checkbox"/>	<i>Enantia melite linealis</i> (Prüffer, 1922)			VZ-PE	<input checked="" type="checkbox"/>
<input type="checkbox"/>	<i>Enantia melite melite</i> (Linnaeus, 1763)			EC-PE,BR-SU	<input type="checkbox"/>
<input type="checkbox"/>	<i>Enantia melite vilma</i> Lamas, 2004			PE	<input type="checkbox"/>
<input type="checkbox"/>	1280 <i>Lieinix nemesis</i> (Latreille, [1813])			MX-AR	<input checked="" type="checkbox"/>
<input type="checkbox"/>	<i>Lieinix nemesis nemesis</i> (Latreille, [1813])			VZ-AR	<input checked="" type="checkbox"/>
<input type="checkbox"/>	1281 <i>Moschoneura ithomia</i> (Hewitson, 1867)			SE CO-NE PE	<input type="checkbox"/>
<input type="checkbox"/>	1282 <i>Moschoneura pinthous</i> (Linnaeus, 1758)			VZ-BO,BR	<input checked="" type="checkbox"/>
<input type="checkbox"/>	<i>Moschoneura pinthous ithomia</i> (Hewitson, 1867)			EC-PE	<input type="checkbox"/>

## Mariposas de Perú lista de chequeo

## Butterflies of Peru Checklist

	Taxón, autor, año Taxon, author, year	Género anterior Previous genus	Endémica Endemic	Rango Range	Foto Photo
<input type="checkbox"/>	<i>Moschoneura pinthous monica</i> (Lamas, 2004)			CO-BO,W BR	<input checked="" type="checkbox"/>
<input type="checkbox"/>	<i>Moschoneura pinthous patricia</i> Lamas, 2004			PE	<input type="checkbox"/>
<input type="checkbox"/>	<sup>1283</sup> <i>Patia orise</i> (Boisduval, 1836)			VZ-BO,BR,GF	<input type="checkbox"/>
<input type="checkbox"/>	<i>Patia orise denigrata</i> (Rosenberg & Talbot, 1914)			CO-BO	<input type="checkbox"/>
<input type="checkbox"/>	<sup>1284</sup> <i>Patia rhetes</i> (Hewitson, [1857])			CO-BO	<input type="checkbox"/>
<input type="checkbox"/>	<sup>1285</sup> <i>Pseudopieris nehemia</i> Boisduval, 1836			MX-AR	<input checked="" type="checkbox"/>
<input type="checkbox"/>	<i>Pseudopieris nehemia aequatorialis</i> (C. Felder & R. Felder, 1861)			PE	<input type="checkbox"/>
<input type="checkbox"/>	<i>Pseudopieris nehemia jessica</i> Lamas, 2004			EC-PE	<input type="checkbox"/>
<input type="checkbox"/>	<i>Pseudopieris nehemia mariana</i> Lamas, 2004			PE	<input type="checkbox"/>
<input type="checkbox"/>	<i>Pseudopieris nehemia melania</i> Lamas, 1985			PE	<input type="checkbox"/>
<input type="checkbox"/>	<sup>1286</sup> <i>Pseudopieris viridula</i> (C. Felder & R. Felder, 1861)			VZ-BO	<input checked="" type="checkbox"/>
<input type="checkbox"/>	<i>Pseudopieris viridula viridula</i> (C. Felder & R. Felder, 1861)			CO-PE	<input checked="" type="checkbox"/>
<input type="checkbox"/>	<i>Pseudopieris viridula zulma</i> Lamas, 2004			S PE-BO	<input type="checkbox"/>

Subfamily - Subfamilia

**Coliadinae**

Sulphurs

Tribu- Tribe

**Sin Tribu**

Subtribu- Subtribe

**Sin Subtribu**

<input type="checkbox"/>	<sup>1287</sup> <i>Anteos clorinde</i> (Godart, [1824])			US(Tx)-AR	<input checked="" type="checkbox"/>
<input type="checkbox"/>	<sup>1288</sup> <i>Anteos maerula</i> (Fabricius, 1775)			US(Tx)-PE,GY	<input checked="" type="checkbox"/>
<input type="checkbox"/>	<sup>1289</sup> <i>Anteos menippe</i> (Hübner, [1818])			VZ-PY,AR,Guianas	<input checked="" type="checkbox"/>
<input type="checkbox"/>	<sup>1290</sup> <i>Colias dimera</i> E. Doubleday, 1847			VZ-PE	<input checked="" type="checkbox"/>
<input type="checkbox"/>	<sup>1291</sup> <i>Colias euxanthe</i> C. Felder & R. Felder, 1865			EC-BO,CH	<input type="checkbox"/>
<input type="checkbox"/>	<i>Colias euxanthe euxanthe</i> C. Felder & R. Felder, 1865			PE-BO,CH	<input type="checkbox"/>
<input type="checkbox"/>	<i>Colias euxanthe hermina</i> (A. Butler, 1871)			PE	<input checked="" type="checkbox"/>
<input type="checkbox"/>	<i>Colias euxanthe stuebeli</i> Reissinger, 1972			PE	<input type="checkbox"/>
<input type="checkbox"/>	<sup>1292</sup> <i>Colias flaveola</i> Blanchard, 1852			PE-BO,AR,CH	<input type="checkbox"/>
<input type="checkbox"/>	<sup>1293</sup> <i>Colias lesbia</i> (Fabricius, 1775)			CO-AR	<input type="checkbox"/>
<input type="checkbox"/>	<i>Colias lesbia verhulsti</i> Berger, 1983			PE	<input checked="" type="checkbox"/>
<input type="checkbox"/>	<sup>1294</sup> <i>Eurema agave</i> (Cramer, 1775)			MX-PE,BR,AR,Guianas	<input checked="" type="checkbox"/>

## Mariposas de Perú lista de chequeo

## Butterflies of Peru Checklist

	Taxón, autor, año Taxon, author, year	Género anterior Previous genus	Endémica Endemic	Rango Range	Foto Photo
<input type="checkbox"/>	<i>Eurema agave agave</i> (Cramer, 1775)			PN-SoAm	<input checked="" type="checkbox"/>
<input type="checkbox"/>	<sup>1295</sup> <i>Eurema albula</i> (Cramer, 1775)			MX-AR,Guianas	<input checked="" type="checkbox"/>
<input type="checkbox"/>	<i>Eurema albula albula</i> (Cramer, 1775)			NE SoAm-AR	<input checked="" type="checkbox"/>
<input type="checkbox"/>	<i>Eurema albula espinosae</i> (A. Fernández, 1928)			PE	<input checked="" type="checkbox"/>
<input type="checkbox"/>	<i>Eurema albula totora</i> Lamas, 1981			EC-PE	<input type="checkbox"/>
<input type="checkbox"/>	<sup>1296</sup> <i>Eurema arbela</i> Geyer, 1832			SW US-BO,BR,AR	<input checked="" type="checkbox"/>
<input type="checkbox"/>	<i>Eurema arbela ruizana</i> Lamas, 1981			PE	<input type="checkbox"/>
<input type="checkbox"/>	<sup>1297</sup> <i>Eurema दौरا</i> Godart, 1819			US-PE,Guianas	<input checked="" type="checkbox"/>
<input type="checkbox"/>	<i>Eurema दौरا lydia</i> (C. Felder & R. Felder, 1861)			PN-PE	<input checked="" type="checkbox"/>
<input type="checkbox"/>	<sup>1298</sup> <i>Eurema deva</i> (E. Doubleday, 1847)			PE-BO,AR	<input checked="" type="checkbox"/>
<input type="checkbox"/>	<i>Eurema deva deva</i> (E. Doubleday, 1847)			PE-BR,AR	<input type="checkbox"/>
<input type="checkbox"/>	<sup>1299</sup> <i>Eurema elathea</i> (Cramer, 1777)			NI-AR,GY	<input checked="" type="checkbox"/>
<input type="checkbox"/>	<i>Eurema elathea ella</i> (Rober, 1909)			CO-PE	<input type="checkbox"/>
<input type="checkbox"/>	<i>Eurema elathea obsoleta</i> (Jørgensen, 1932)			PE-BO,BR,AR	<input checked="" type="checkbox"/>
<input type="checkbox"/>	<sup>1300</sup> <i>Eurema lirina</i> (Bates, 1861)			PE-BR	<input checked="" type="checkbox"/>
<input type="checkbox"/>	<sup>1301</sup> <i>Eurema nigrocincta</i> Dognin, 1889			EC-PE	<input checked="" type="checkbox"/>
<input type="checkbox"/>	<sup>1302</sup> <i>Eurema paulina</i> (Bates, 1861)			PE-BR(Am)	<input checked="" type="checkbox"/>
<input type="checkbox"/>	<sup>1303</sup> <i>Eurema phiale</i> (Cramer, 1775)			VZ-BO,BR,AR,SU	<input checked="" type="checkbox"/>
<input type="checkbox"/>	<i>Eurema phiale columbia</i> (C. Felder & R. Felder, 1861)			VZ-BO	<input checked="" type="checkbox"/>
<input type="checkbox"/>	<sup>1304</sup> <i>Eurema reticulata</i> (Butler, 1871)			EC-PE	<input checked="" type="checkbox"/>
<input type="checkbox"/>	<sup>1305</sup> <i>Eurema salome</i> (C. Felder & R. Felder, 1861)			US(Tx)-AR	<input checked="" type="checkbox"/>
<input type="checkbox"/>	<i>Eurema salome salome</i> (C. Felder & R. Felder, 1861)			CO-BO,AR	<input checked="" type="checkbox"/>
<input type="checkbox"/>	<sup>1306</sup> <i>Eurema xantochlora</i> (Kollar, 1850)			MX-AR	<input checked="" type="checkbox"/>
<input type="checkbox"/>	<i>Eurema xantochlora pomponia</i> (Hopffer, 1874)			PE	<input checked="" type="checkbox"/>
<input type="checkbox"/>	<sup>1307</sup> <i>Leucidia brephos</i> (Hübner, [1809])			VZ-PE,BR,Guianas	<input checked="" type="checkbox"/>
<input type="checkbox"/>	<sup>1308</sup> <i>Phoebis agarithe</i> (Boisduval, 1836)			SW US-N PE,BR,GY	<input checked="" type="checkbox"/>
<input type="checkbox"/>	<i>Phoebis agarithe agarithe</i> (Boisduval, 1836)			SW US-N PE	<input checked="" type="checkbox"/>
<input type="checkbox"/>	<sup>1309</sup> <i>Phoebis argante</i> (Fabricius, 1775)			MX-AR,Guianas	<input checked="" type="checkbox"/>
<input type="checkbox"/>	<i>Phoebis argante argante</i> (Fabricius, 1775)			MX-AR	<input checked="" type="checkbox"/>
<input type="checkbox"/>	<i>Phoebis argante larra</i> (Fabricius, 1798)			CO-PE,BR,Guianas	<input checked="" type="checkbox"/>
<input type="checkbox"/>	<sup>1310</sup> <i>Phoebis boisduvalii</i> (C. Felder & R. Felder, 1861)	<i>Aphrissa</i>		MX-PE	<input type="checkbox"/>
<input type="checkbox"/>	<sup>1311</sup> <i>Phoebis marcellina</i> (Cramer, 1777)			US-AR,Guianas	<input checked="" type="checkbox"/>
<input type="checkbox"/>	<sup>1312</sup> <i>Phoebis philea</i> (Linnaeus, 1763)			S US-BR,AR,Guianas	<input checked="" type="checkbox"/>
<input type="checkbox"/>	<i>Phoebis philea philea</i> (Linnaeus, 1763)			US-AR,Guianas	<input checked="" type="checkbox"/>

## Mariposas de Perú lista de chequeo

## Butterflies of Peru Checklist

Taxón, autor, año Taxon, author, year	Género anterior Previous genus	Endémica Endemic	Rango Range	Foto Photo
<input type="checkbox"/> 1313 <i>Phoebis rurina</i> (C. Felder & R. Felder, 1861)			VZ-PE,AR	<input checked="" type="checkbox"/>
<input type="checkbox"/> 1314 <i>Phoebis statira</i> (Cramer, 1777)	<i>Aphrissa</i>		US(Tx)-AR,Guianas	<input checked="" type="checkbox"/>
<input type="checkbox"/> <i>Phoebis statira statira</i> (Cramer, 1777)	<i>Aphrissa</i>		US(Tx)-AR	<input type="checkbox"/>
<input type="checkbox"/> 1315 <i>Phoebis trite</i> (Linnaeus, 1758)	<i>Rhabdodryas</i>		MX-BO,BR,AR,UR,Guia	<input checked="" type="checkbox"/>
<input type="checkbox"/> <i>Phoebis trite trite</i> (Linnaeus, 1758)	<i>Rhabdodryas</i>		CO-AR,Guianas	<input checked="" type="checkbox"/>
<input type="checkbox"/> 1316 <i>Phoebis wallacei</i> (C. Felder & R. Felder, 1862)	<i>Aphrissa</i>		CR-AR,GF	<input type="checkbox"/>
<input type="checkbox"/> 1317 <i>Pyrisitia leuce</i> (Boisduval, 1836)			PN-AR,GY	<input checked="" type="checkbox"/>
<input type="checkbox"/> <i>Pyrisitia leuce flavilla</i> (H. Bates, 1861)			PE-BR(Am)	<input type="checkbox"/>
<input type="checkbox"/> 1318 <i>Pyrisitia nise</i> (Cramer, 1775)			SW US-BO,BR,AR	<input checked="" type="checkbox"/>
<input type="checkbox"/> <i>Pyrisitia nise floscula</i> (Weeks, 1901)			PE-BO,AR	<input type="checkbox"/>
<input type="checkbox"/> <i>Pyrisitia nise stygma</i> (Boisduval, 1836)			EC-PE,BR	<input checked="" type="checkbox"/>
<input type="checkbox"/> 1319 <i>Pyrisitia proterpia</i> (Fabricius, 1775)			US(Az,Tx)-PE	<input checked="" type="checkbox"/>
<input type="checkbox"/> <i>Pyrisitia venusta aequatorialis</i> (C. Felder & R. Felder, 1861)			PE	<input type="checkbox"/>
<input type="checkbox"/> 1320 <i>Teriocolias zelia</i> (Lucas, 1852)	<i>Eurema</i>		PE-BO,AR,CH	<input checked="" type="checkbox"/>
<input type="checkbox"/> <i>Teriocolias zelia andina</i> W. Forbes, 1928	<i>Eurema</i>		PE-CH	<input type="checkbox"/>
<input type="checkbox"/> <i>Teriocolias zelia mathani</i> (W. D. Field, 1950)	<i>Eurema</i>		PE	<input type="checkbox"/>
<input type="checkbox"/> <i>Teriocolias zelia pacis</i> Röber, 1909	<i>Eurema</i>		PE	<input type="checkbox"/>
<input type="checkbox"/> 1321 <i>Zerene cesonia</i> (Stoll, 1790)			US-AR,CH	<input checked="" type="checkbox"/>
<input type="checkbox"/> <i>Zerene cesonia inca</i> (Tessmann, 1928)			PE	<input checked="" type="checkbox"/>
<input type="checkbox"/> <i>Zerene cesonia limonella</i> Lamas, 1981			EC-PE	<input type="checkbox"/>

Subfamily - Subfamilia

**Pierinae**

Whites

Tribu- Tribe

**Pierini**

Subtribu- Subtribe

**Sin Subtribu**

<input type="checkbox"/> 1322 <i>Archonias brassolis</i> (Fabricius, 1776)			MX-PE,BR,AR,Guianas	<input checked="" type="checkbox"/>
<input type="checkbox"/> <i>Archonias brassolis negrina</i> (C. Felder & R. Felder, 1862)			EC-BR(Am),AR	<input checked="" type="checkbox"/>
<input type="checkbox"/> 1323 <i>Ascia monuste</i> (Linnaeus, 1764)			US-AR,Guianas	<input checked="" type="checkbox"/>
<input type="checkbox"/> <i>Ascia monuste monuste</i> (Linnaeus, 1764)			US-AR	<input checked="" type="checkbox"/>
<input type="checkbox"/> <i>Ascia monuste suasa</i> (Boisduval, 1836)			PE,CH?	<input type="checkbox"/>

## Mariposas de Perú lista de chequeo

## Butterflies of Peru Checklist

	Taxón, autor, año Taxon, author, year	Género anterior Previous genus	Endémica Endemic	Rango Range	Foto Photo
<input type="checkbox"/>	1324 <i>Catantixia abiseo</i> Lamas & Bollino, 2004			PE	<input type="checkbox"/>
<input type="checkbox"/>	1325 <i>Catantixia amastris</i> (Hewitson, 1874)			PE-BO	<input checked="" type="checkbox"/>
<input type="checkbox"/>	<i>Catantixia amastris dentata</i> Lathy & Rosenberg, 1912			PE	<input checked="" type="checkbox"/>
<input type="checkbox"/>	1326 <i>Catantixia anaitis</i> (Hewitson, 1869)			CO-BO	<input checked="" type="checkbox"/>
<input type="checkbox"/>	<i>Catantixia anaitis felicitas</i> Eitschberger & T. Racheli, 1998			PE	<input type="checkbox"/>
<input type="checkbox"/>	<i>Catantixia anaitis suasella</i> Röber, 1908			PE	<input type="checkbox"/>
<input type="checkbox"/>	1327 <i>Catantixia apaturina</i> A. Butler, 1901			VZ-PE	<input checked="" type="checkbox"/>
<input type="checkbox"/>	<i>Catantixia apaturina apaturina</i> A. Butler, 1901			EC-PE	<input type="checkbox"/>
<input type="checkbox"/>	<i>Catantixia apaturina citra</i> F. Brown, 1939			S PE	<input type="checkbox"/>
<input type="checkbox"/>	<i>Catantixia apaturina subaturina</i> Reissinger, 1972			PE	<input checked="" type="checkbox"/>
<input type="checkbox"/>	1328 <i>Catantixia arborardens</i> Reissinger, 1972			PE	<input type="checkbox"/>
<input type="checkbox"/>	1329 <i>Catantixia atahuallpa</i> (Eitschberger & T. Racheli, 1998)			PE	<input type="checkbox"/>
<input type="checkbox"/>	1330 <i>Catantixia aureomaculata</i> Lathy & Rosenberg, 1912			PE	<input checked="" type="checkbox"/>
<input type="checkbox"/>	1331 <i>Catantixia cinerea</i> A. Butler, 1897			VZ-BO	<input checked="" type="checkbox"/>
<input type="checkbox"/>	<i>Catantixia cinerea cinerea</i> A. Butler, 1897			PE-BO	<input checked="" type="checkbox"/>
<input type="checkbox"/>	1332 <i>Catantixia coerulescens</i> (Eitschberger & T. Racheli, 1998)			PE	<input type="checkbox"/>
<input type="checkbox"/>	<i>Catantixia coerulescens coerulescens</i> (Eitschberger & T. Racheli, 1998)			PE	<input type="checkbox"/>
<input type="checkbox"/>	<i>Catantixia coerulescens intimpa</i> Bollino & Boyer, 2008			PE	<input checked="" type="checkbox"/>
<input type="checkbox"/>	1333 <i>Catantixia colla</i> Doubleday, 1847			PE-BO	<input checked="" type="checkbox"/>
<input type="checkbox"/>	<i>Catantixia colla punctata</i> Lathy & Rosenberg, 1912			PE	<input checked="" type="checkbox"/>
<input type="checkbox"/>	1334 <i>Catantixia collina</i> F. Brown, 1939			PE-BO	<input checked="" type="checkbox"/>
<input type="checkbox"/>	<i>Catantixia collina carpis</i> Reissinger, 1972			PE	<input type="checkbox"/>
<input type="checkbox"/>	<i>Catantixia collina collina</i> F. Brown, 1939			PE	<input checked="" type="checkbox"/>
<input type="checkbox"/>	1335 <i>Catantixia cora</i> (Lucas, 1852)			PE	<input checked="" type="checkbox"/>
<input type="checkbox"/>	1336 <i>Catantixia corcyra</i> (C. Felder & R. Felder, 1859)			EC-BO	<input type="checkbox"/>
<input type="checkbox"/>	<i>Catantixia corcyra corcyra</i> (C. Felder & R. Felder, 1859)			EC-BO	<input checked="" type="checkbox"/>
<input type="checkbox"/>	<i>Catantixia corcyra staudingeri</i> A. Butler, 1897			PE	<input type="checkbox"/>
<input type="checkbox"/>	1337 <i>Catantixia ctemene</i> Weymer, 1907			CR-BO	<input checked="" type="checkbox"/>
<input type="checkbox"/>	<i>Catantixia ctemene grisella</i> Eitschberger & T. Racheli, 1998			PE	<input type="checkbox"/>
<input type="checkbox"/>	<i>Catantixia ctemene strigosa</i> A. Butler, 1896			PE	<input checked="" type="checkbox"/>
<input type="checkbox"/>	<i>Catantixia ctemene zebrella</i> Fruhstorfer, 1912			PE	<input type="checkbox"/>
<input type="checkbox"/>	1338 <i>Catantixia chelidonis</i> (Hopffer, 1874)			PE-BO	<input checked="" type="checkbox"/>
<input type="checkbox"/>	1339 <i>Catantixia chrysolopha</i> (Kollar, 1850)			VZ-PE	<input checked="" type="checkbox"/>
<input type="checkbox"/>	<i>Catantixia chrysolopha quiroza</i> F. Brown, 1939			PE	<input checked="" type="checkbox"/>

	Taxón, autor, año Taxon, author, year	Género anterior Previous genus	Endémica Endemic	Rango Range	Foto Photo
<input type="checkbox"/>	1340 <i>Catantixia distincta</i> Lathy & Rosenberg, 1912			PE	<input checked="" type="checkbox"/>
<input type="checkbox"/>	1341 <i>Catantixia eurigania</i> (Hewitson, 1870)			EC-PE	<input type="checkbox"/>
<input type="checkbox"/>	<i>Catantixia eurigania straminea</i> A. Butler, 1896			PE	<input checked="" type="checkbox"/>
<input type="checkbox"/>	1342 <i>Catantixia eximia</i> Röber, 1909			PE-BO	<input type="checkbox"/>
<input type="checkbox"/>	<i>Catantixia eximia lamasi</i> (Eitschberger & Racheli, 1998)			PE	<input checked="" type="checkbox"/>
<input type="checkbox"/>	1343 <i>Catantixia ferra</i> F. Brown & Gabriel, 1939			CO-PE	<input checked="" type="checkbox"/>
<input type="checkbox"/>	<i>Catantixia ferra putumayo</i> Eitschberger & T. Racheli, 1998			CO-PE	<input type="checkbox"/>
<input type="checkbox"/>	1344 <i>Catantixia flisa</i> (Herrich-Schäffer, [1858])			MX-PE	<input checked="" type="checkbox"/>
<input type="checkbox"/>	<i>Catantixia flisa dilutior</i> Avinoff, 1926			CO-PE	<input checked="" type="checkbox"/>
<input type="checkbox"/>	1345 <i>Catantixia fulva</i> Joicey & Rosenberg, 1915			PE	<input checked="" type="checkbox"/>
<input type="checkbox"/>	1346 <i>Catantixia grisea</i> Joicey & Rosenberg, 1915			PE	<input checked="" type="checkbox"/>
<input type="checkbox"/>	1347 <i>Catantixia huancabambensis</i> Joicey & Rosenberg, 1915			PE	<input checked="" type="checkbox"/>
<input type="checkbox"/>	1348 <i>Catantixia leucophaea</i> Lathy & Rosenberg, 1912			EC-PE	<input checked="" type="checkbox"/>
<input type="checkbox"/>	<i>Catantixia leucophaea leucophaea</i> Lathy & Rosenberg, 1912			PE	<input checked="" type="checkbox"/>
<input type="checkbox"/>	1349 <i>Catantixia lisa</i> Baumann & Reissinger, 1969			PE	<input type="checkbox"/>
<input type="checkbox"/>	1350 <i>Catantixia manco</i> (E. Doubleday, 1848)			PE-BO	<input checked="" type="checkbox"/>
<input type="checkbox"/>	1351 <i>Catantixia marcapita</i> Röber, 1909			PE-BO	<input checked="" type="checkbox"/>
<input type="checkbox"/>	1352 <i>Catantixia modesta</i> (Lucas, 1852)			PE	<input checked="" type="checkbox"/>
<input type="checkbox"/>	1353 <i>Catantixia nimbata</i> Joicey & Talbot, 1918			EC-BO	<input checked="" type="checkbox"/>
<input type="checkbox"/>	<i>Catantixia nimbata nimbata</i> Joicey & Talbot, 1918			PE-BO	<input checked="" type="checkbox"/>
<input type="checkbox"/>	<i>Catantixia nimbata philobata</i> Eitschberger & T. Racheli, 1998			EC-PE	<input checked="" type="checkbox"/>
<input type="checkbox"/>	<i>Catantixia nimbata pleione</i> Eitschberger & T. Racheli, 1998			PE	<input type="checkbox"/>
<input type="checkbox"/>	1354 <i>Catantixia paucartambo</i> (Eitschberger & T. Racheli, 1998)			PE	<input checked="" type="checkbox"/>
<input type="checkbox"/>	1355 <i>Catantixia pharnakia</i> Fruhstorfer, 1907			EC-PE	<input checked="" type="checkbox"/>
<input type="checkbox"/>	1356 <i>Catantixia philone</i> (C. Felder & R. Felder, 1865)			VZ-PE	<input checked="" type="checkbox"/>
<input type="checkbox"/>	<i>Catantixia philone florida</i> Bollino & Vitale, 2003			PE	<input type="checkbox"/>
<input type="checkbox"/>	<i>Catantixia philone stabilis</i> Eitschberger & T. Racheli, 1998			PE	<input type="checkbox"/>
<input type="checkbox"/>	<i>Catantixia philone variabilis</i> Röber, 1924			CO-PE	<input checked="" type="checkbox"/>
<input type="checkbox"/>	1357 <i>Catantixia pieris</i> (Hopffer, 1874)			PE-BO	<input checked="" type="checkbox"/>
<input type="checkbox"/>	<i>Catantixia pieris intermedia</i> Lathy & Rosenberg, 1912			PE	<input checked="" type="checkbox"/>
<input type="checkbox"/>	<i>Catantixia pieris pieris</i> (Hopffer, 1874)			PE	<input checked="" type="checkbox"/>
<input type="checkbox"/>	1358 <i>Catantixia pillcopata</i> Bollino, 2008			PE	<input checked="" type="checkbox"/>
<input type="checkbox"/>	1359 <i>Catantixia pinava</i> (E. Doubleday, 1847)			PE-BO	<input checked="" type="checkbox"/>
<input type="checkbox"/>	<i>Catantixia pinava lucida</i> Eitschberger & T. Racheli, 1998			PE	<input checked="" type="checkbox"/>

	Taxón, autor, año Taxon, author, year	Género anterior Previous genus	Endémica Endemic	Rango Range	Foto Photo
<input type="checkbox"/>	<i>Catantixia pinava pinava</i> (E. Doubleday, 1847)			PE-BO	<input checked="" type="checkbox"/>
<input type="checkbox"/>	1360 <i>Catantixia pluvius</i> Tessmann, 1928			PE	<input checked="" type="checkbox"/>
<input type="checkbox"/>	1361 <i>Catantixia potameoides</i> Reissinger, 1972			PE	<input type="checkbox"/>
<input type="checkbox"/>	1362 <i>Catantixia pujadei</i> (Dognin, 1887)			EC-PE	<input checked="" type="checkbox"/>
<input type="checkbox"/>	<i>Catantixia pujadei clara</i> Röber, 1909			PE	<input checked="" type="checkbox"/>
<input type="checkbox"/>	1363 <i>Catantixia prioneris</i> (Hopffer, 1874)			VZ-PE	<input checked="" type="checkbox"/>
<input type="checkbox"/>	<i>Catantixia prioneris estancia</i> Eitschberger & T. Racheli, 1998			CO-PE	<input checked="" type="checkbox"/>
<input type="checkbox"/>	<i>Catantixia prioneris peruviana</i> Joicey & Talbot, 1918			PE	<input type="checkbox"/>
<input type="checkbox"/>	<i>Catantixia prioneris prioneris</i> (Hopffer, 1874)			PE	<input checked="" type="checkbox"/>
<input type="checkbox"/>	1364 <i>Catantixia pyrczi</i> Bollino, 2008			PE	<input type="checkbox"/>
<input type="checkbox"/>	1365 <i>Catantixia reducta</i> A. Butler, 1896			CO-BO	<input checked="" type="checkbox"/>
<input type="checkbox"/>	<i>Catantixia reducta boliviana</i> A. Butler, 1896			PE-BO	<input checked="" type="checkbox"/>
<input type="checkbox"/>	<i>Catantixia reducta butleria</i> F.M. Brown & Gabriel, 1939			PE	<input type="checkbox"/>
<input type="checkbox"/>	1366 <i>Catantixia rileyi</i> F.M. Brown & Gabriel, 1939			PE	<input type="checkbox"/>
<input type="checkbox"/>	1367 <i>Catantixia scaeva</i> Röber, 1909			PE-BO	<input checked="" type="checkbox"/>
<input type="checkbox"/>	<i>Catantixia scaeva scaeva</i> Röber, 1909			PE	<input checked="" type="checkbox"/>
<input type="checkbox"/>	1368 <i>Catantixia scurra</i> Röber, 1924			EC-PE	<input checked="" type="checkbox"/>
<input type="checkbox"/>	1369 <i>Catantixia sella</i> Eitschberger & T. Racheli, 1998			EC-PE	<input type="checkbox"/>
<input type="checkbox"/>	1370 <i>Catantixia similis</i> Lathy & Rosenberg, 1912			PE	<input checked="" type="checkbox"/>
<input type="checkbox"/>	1371 <i>Catantixia sinapina</i> A. Butler, 1896			PE	<input type="checkbox"/>
<input type="checkbox"/>	<i>Catantixia sinapina sinapina</i> A. Butler, 1896			SE PE	<input checked="" type="checkbox"/>
<input type="checkbox"/>	<i>Catantixia sinapina subflava</i> Lathy & Rosenberg, 1912			NE-C PE	<input checked="" type="checkbox"/>
<input type="checkbox"/>	1372 <i>Catantixia sisamnus</i> (Fabricius, 1793)			HN-PE,GY	<input checked="" type="checkbox"/>
<input type="checkbox"/>	<i>Catantixia sisamnus telasco</i> (Lucas, 1852)			CO-BO	<input checked="" type="checkbox"/>
<input type="checkbox"/>	1373 <i>Catantixia smithia</i> F. Brown & Gabriel, 1939			PE	<input checked="" type="checkbox"/>
<input type="checkbox"/>	1374 <i>Catantixia striata</i> (Eitschberger & T. Racheli, 1998)			EC-PE	<input type="checkbox"/>
<input type="checkbox"/>	1375 <i>Catantixia suadela</i> (Hopffer, 1874)			PE	<input checked="" type="checkbox"/>
<input type="checkbox"/>	1376 <i>Catantixia suasa</i> Röber, 1908			PE-BO	<input checked="" type="checkbox"/>
<input type="checkbox"/>	1377 <i>Catantixia superba</i> Lathy & Rosenberg, 1912			PE	<input checked="" type="checkbox"/>
<input type="checkbox"/>	1378 <i>Catantixia susiana</i> (Hopffer, 1874)			CO-PE	<input checked="" type="checkbox"/>
<input type="checkbox"/>	<i>Catantixia susiana acomayo</i> Reissinger, 1972			PE	<input type="checkbox"/>
<input type="checkbox"/>	<i>Catantixia susiana galbinea</i> Eitschberger & T. Racheli, 1998			PE	<input checked="" type="checkbox"/>
<input type="checkbox"/>	<i>Catantixia susiana roeberi</i> Reissinger, 1972			PE	<input checked="" type="checkbox"/>
<input type="checkbox"/>	<i>Catantixia susiana tamboensis</i> Joicey & Talbot, 1918			PE	<input type="checkbox"/>

## Mariposas de Perú lista de chequeo

## Butterflies of Peru Checklist

	Taxón, autor, año Taxon, author, year	Género anterior Previous genus	Endémica Endemic	Rango Range	Foto Photo
<input type="checkbox"/>	1379 <i>Catantixia tamina</i> Röber, 1909			PE-BO	<input checked="" type="checkbox"/>
<input type="checkbox"/>	1380 <i>Catantixia tamsa</i> F. Brown & Gabriel, 1939			EC-PE	<input type="checkbox"/>
<input type="checkbox"/>	<i>Catantixia tamsa tamsa</i> F. Brown & Gabriel, 1939			PE	<input type="checkbox"/>
<input type="checkbox"/>	1381 <i>Catantixia teutamis</i> Hewitson, 1860			CO-PE	<input type="checkbox"/>
<input type="checkbox"/>	<i>Catantixia teutamis teutamis</i> (Hewitson, 1860)			PE	<input checked="" type="checkbox"/>
<input type="checkbox"/>	1382 <i>Catantixia toca</i> (E. Doubleday, 1847)			PE-BO	<input checked="" type="checkbox"/>
<input type="checkbox"/>	<i>Catantixia toca detrita</i> Röber, 1909			PE	<input checked="" type="checkbox"/>
<input type="checkbox"/>	1383 <i>Catantixia tomyris</i> (C. Felder & R. Felder, 1865)			VZ-BO	<input checked="" type="checkbox"/>
<input type="checkbox"/>	<i>Catantixia tomyris barbara</i> Reissinger, 1969			PE	<input type="checkbox"/>
<input type="checkbox"/>	<i>Catantixia tomyris subtomyris</i> Reissinger, 1972			PE	<input type="checkbox"/>
<input type="checkbox"/>	1384 <i>Catantixia truncata</i> Lathy & Rosenberg, 1912			S EC-NW PE	<input type="checkbox"/>
<input type="checkbox"/>	1385 <i>Catantixia vilcabamba</i> Lamas & Bollino, 2004			PE	<input type="checkbox"/>
<input type="checkbox"/>	1386 <i>Catantixia vulnerata</i> A. Butler, 1897			EC-PE	<input checked="" type="checkbox"/>
<input type="checkbox"/>	1387 <i>Catantixia watkinsi</i> Lathy & Rosenberg, 1912			PE	<input checked="" type="checkbox"/>
<input type="checkbox"/>	<i>Catantixia watkinsi huanuco</i> Reissinger, 1972			PE	<input type="checkbox"/>
<input type="checkbox"/>	<i>Catantixia watkinsi suffusa</i> Lathy & Rosenberg, 1912			NE PE	<input type="checkbox"/>
<input type="checkbox"/>	<i>Catantixia watkinsi watkinsi</i> Lathy & Rosenberg, 1912			SE PE	<input checked="" type="checkbox"/>
<input type="checkbox"/>	1388 <i>Cunizza hirlanda</i> (Stoll, 1790)			CR-BO, BR	<input type="checkbox"/>
<input type="checkbox"/>	<i>Cunizza hirlanda apicalis</i> (Fruhstorfer, 1907)			VZ-NE PE	<input checked="" type="checkbox"/>
<input type="checkbox"/>	<i>Cunizza hirlanda ninguida</i> (Fruhstorfer, 1907)			PE	<input type="checkbox"/>
<input type="checkbox"/>	1389 <i>Charonias eurytele</i> (Hewitson, [1853])			MX-PE	<input checked="" type="checkbox"/>
<input type="checkbox"/>	<i>Charonias eurytele eurytele</i> (Hewitson, [1853])			CO-PE	<input checked="" type="checkbox"/>
<input type="checkbox"/>	1390 <i>Ganyra phaloe</i> (Godart, 1819)			MX-BO, BR, AR, GY	<input checked="" type="checkbox"/>
<input type="checkbox"/>	<i>Ganyra phaloe sublineata</i> (Schaus, 1902)			PE-BO	<input type="checkbox"/>
<input type="checkbox"/>	1391 <i>Glutophrissa drusilla</i> (Cramer, 1777)	<i>Appias</i>		MX-BO, BR, AR, Guianas	<input checked="" type="checkbox"/>
<input type="checkbox"/>	<i>Glutophrissa drusilla drusilla</i> (Cramer, 1777)	<i>Appias</i>		EC-BO, BR, AR, Guianas	<input checked="" type="checkbox"/>
<input type="checkbox"/>	<i>Glutophrissa drusilla tenuis</i> (Lamas, 1981)	<i>Appias</i>		US(Tx)-PE	<input type="checkbox"/>
<input type="checkbox"/>	1392 <i>Hesperocharis crocea</i> Bates, 1866			MX-PE, VZ	<input checked="" type="checkbox"/>
<input type="checkbox"/>	1393 <i>Hesperocharis marchalii</i> (Guérin-Méneville, [1844])			VZ-AR	<input checked="" type="checkbox"/>
<input type="checkbox"/>	1394 <i>Hesperocharis nera</i> (Hewitson, 1852)			CO-BO, BR, Guianas	<input checked="" type="checkbox"/>
<input type="checkbox"/>	<i>Hesperocharis nera aida</i> Fruhstorfer, 1908			PE-BO, BR, AR	<input type="checkbox"/>
<input type="checkbox"/>	<i>Hesperocharis nera amazonica</i> Fruhstorfer, 1907			PE-BR	<input type="checkbox"/>
<input type="checkbox"/>	1395 <i>Hesperocharis nereina</i> Hopffer, 1874			CO-BO, AR	<input type="checkbox"/>
<input type="checkbox"/>	1396 <i>Infraphulia madeleinea</i> W. D. Field & Herrera, 1977			PE	<input type="checkbox"/>



## Mariposas de Perú lista de chequeo

## Butterflies of Peru Checklist

	Taxón, autor, año Taxon, author, year	Género anterior Previous genus	Endémica Endemic	Rango Range	Foto Photo
<input type="checkbox"/>	1397 <i>Itaballia demophile</i> (Linnaeus, 1763)			US(Tx)-PY	<input checked="" type="checkbox"/>
<input type="checkbox"/>	<i>Itaballia demophile lucania</i> (Fruhstorfer, 1907)			EC-BO,BR	<input checked="" type="checkbox"/>
<input type="checkbox"/>	1398 <i>Itaballia pandosia</i> (Hewitson, 1853)			MX-BR	<input checked="" type="checkbox"/>
<input type="checkbox"/>	<i>Itaballia pandosia pisonis</i> (Hewitson, 1861)			CO-PE,BR(Am)	<input checked="" type="checkbox"/>
<input type="checkbox"/>	1399 <i>Leodonta dysoni</i> Doubleday, 1847			CR-PE	<input checked="" type="checkbox"/>
<input type="checkbox"/>	1400 <i>Leodonta tagaste</i> (C. Felder & R. Felder, 1859)			CO-BO	<input type="checkbox"/>
<input type="checkbox"/>	<i>Leodonta tagaste peruana</i> Bollino, 2010			PE-BO	<input type="checkbox"/>
<input type="checkbox"/>	<i>Leodonta tagaste tagaste</i> (C. Felder & R. Felder, 1859)			PE	<input type="checkbox"/>
<input type="checkbox"/>	1401 <i>Leodonta tellane</i> (Hewitson, 1860)			CR-PE	<input checked="" type="checkbox"/>
<input type="checkbox"/>	<i>Leodonta tellane tingomariae</i> Baumann & Reissinger, 1969			CO-PE	<input checked="" type="checkbox"/>
<input type="checkbox"/>	1402 <i>Leodonta zenobia</i> (C. Felder & R. Felder, 1865)			VZ-PE	<input checked="" type="checkbox"/>
<input type="checkbox"/>	<i>Leodonta zenobia monticola</i> Joicey & Talbot, 1918			PE	<input type="checkbox"/>
<input type="checkbox"/>	1403 <i>Leodonta zenobina</i> (Hopffer, 1869)			PE	<input type="checkbox"/>
<input type="checkbox"/>	1404 <i>Leptophobia aripa</i> Boisduval, 1836			US(Tx)-BO,AR	<input checked="" type="checkbox"/>
<input type="checkbox"/>	<i>Leptophobia aripa aripa</i> Boisduval, 1836			CO,VZ-PE,BR	<input checked="" type="checkbox"/>
<input type="checkbox"/>	<i>Leptophobia aripa elodina</i> (Röber, 1908)			PE-BO,BR,AR	<input checked="" type="checkbox"/>
<input type="checkbox"/>	1405 <i>Leptophobia cinerea</i> (Hewitson, 1867)			CO-BO	<input checked="" type="checkbox"/>
<input type="checkbox"/>	<i>Leptophobia cinerea cinerea</i> (Hewitson, 1867)			CO-PE	<input checked="" type="checkbox"/>
<input type="checkbox"/>	<i>Leptophobia cinerea menthe</i> (Hopffer, 1874)			PE-BO	<input type="checkbox"/>
<input type="checkbox"/>	1406 <i>Leptophobia diaguita</i> Jörgensen, 1916			EC-PE,AR	<input type="checkbox"/>
<input type="checkbox"/>	<i>Leptophobia diaguita latifascia</i> Joicey & Talbot, 1928			EC-PE	<input type="checkbox"/>
<input type="checkbox"/>	<i>Leptophobia diaguita mandor</i> Lamas, 2003			EC-PE	<input type="checkbox"/>
<input type="checkbox"/>	1407 <i>Leptophobia eleone</i> (E. Doubleday, 1847)			VZ-BO	<input checked="" type="checkbox"/>
<input type="checkbox"/>	<i>Leptophobia eleone luca</i> Fruhstorfer, 1907			EC-BO	<input checked="" type="checkbox"/>
<input type="checkbox"/>	1408 <i>Leptophobia eleusis</i> (Lucas, 1852)			VZ-BO	<input checked="" type="checkbox"/>
<input type="checkbox"/>	<i>Leptophobia eleusis mollitica</i> Fruhstorfer, 1908			EC-PE	<input type="checkbox"/>
<input type="checkbox"/>	1409 <i>Leptophobia erinna</i> (Hopffer, 1874)			EC-PE	<input type="checkbox"/>
<input type="checkbox"/>	1410 <i>Leptophobia eucosma</i> (Erschoff, 1875)			PE	<input type="checkbox"/>
<input type="checkbox"/>	1411 <i>Leptophobia forsteri</i> Baumann & Reissinger, 1969			EC-PE	<input type="checkbox"/>
<input type="checkbox"/>	1412 <i>Leptophobia helena</i> (Lucas, 1852)			CO-BO	<input checked="" type="checkbox"/>
<input type="checkbox"/>	<i>Leptophobia helena hughesi</i> Lamas, 2003			PE	<input type="checkbox"/>
<input type="checkbox"/>	1413 <i>Leptophobia nephthis</i> (Hopffer, 1874)			EC-BO	<input checked="" type="checkbox"/>
<input type="checkbox"/>	1414 <i>Leptophobia olympia</i> (C. Felder & R. Felder, 1861)			EC-PE	<input checked="" type="checkbox"/>
<input type="checkbox"/>	<i>Leptophobia olympia potonie</i> Baumann & Reissinger, 1969			PE	<input checked="" type="checkbox"/>

	Taxón, autor, año Taxon, author, year	Género anterior Previous genus	Endémica Endemic	Rango Range	Foto Photo
<input type="checkbox"/>	1415 <i>Leptophobia penthica</i> (Kollar, 1850)			VZ-BO	<input checked="" type="checkbox"/>
<input type="checkbox"/>	1416 <i>Leptophobia philoma</i> (Hewitson, 1870)			CO-PE	<input checked="" type="checkbox"/>
<input type="checkbox"/>	<i>Leptophobia philoma subargentea</i> Butler, 1898			EC-BO	<input checked="" type="checkbox"/>
<input type="checkbox"/>	1417 <i>Leptophobia pinara</i> (C. Felder & R. Felder, 1865)			CO-BO	<input checked="" type="checkbox"/>
<input type="checkbox"/>	<i>Leptophobia pinara pinara</i> (C. Felder & R. Felder, 1865)			CO-BO	<input checked="" type="checkbox"/>
<input type="checkbox"/>	1418 <i>Leptophobia tovaria</i> (C. Felder & R. Felder, 1861)			VZ-AR	<input type="checkbox"/>
<input type="checkbox"/>	<i>Leptophobia tovaria gina</i> Fruhstorfer, 1908			PE	<input type="checkbox"/>
<input type="checkbox"/>	1419 <i>Mathania agasicles</i> (Hewitson, 1874)			EC-BO	<input checked="" type="checkbox"/>
<input type="checkbox"/>	1420 <i>Mathania aureomaculata</i> (Dognin, 1888)			EC-PE	<input checked="" type="checkbox"/>
<input type="checkbox"/>	1421 <i>Melete calymnia</i> (C. Felder & R. Felder, 1862)			CO-PE,BR	<input type="checkbox"/>
<input type="checkbox"/>	1422 <i>Melete latilimbata</i> (A. Butler, 1896)			EC-PE,BR	<input type="checkbox"/>
<input type="checkbox"/>	<i>Melete latilimbata latilimbata</i> (Butler, 1896)			EC-PE	<input type="checkbox"/>
<input type="checkbox"/>	1423 <i>Melete leucadia</i> (C. Felder & R. Felder, 1862)			VZ-BO,BR	<input checked="" type="checkbox"/>
<input type="checkbox"/>	1424 <i>Melete leucanthe</i> (C. Felder & R. Felder, 1861)			VZ-BO	<input checked="" type="checkbox"/>
<input type="checkbox"/>	<i>Melete leucanthe leucanthe</i> (C. Felder & R. Felder, 1861)			VZ-BO	<input checked="" type="checkbox"/>
<input type="checkbox"/>	1425 <i>Melete lycimnia</i> (Cramer, 1777)			MX-VZ,PE,BR,AR,Guian	<input type="checkbox"/>
<input type="checkbox"/>	<i>Melete lycimnia aelia</i> (C. Felder & R. Felder, 1861)			CO-PE	<input type="checkbox"/>
<input type="checkbox"/>	<i>Melete lycimnia napona</i> (Fruhstorfer, 1908)			EC-PE,BR(Am)	<input type="checkbox"/>
<input type="checkbox"/>	1426 <i>Melete peruviana</i> (Lucas, 1852)			CO-PE,BR	<input type="checkbox"/>
<input type="checkbox"/>	1427 <i>Melete yolanda</i> Fruhstorfer, 1907			PE	<input type="checkbox"/>
<input type="checkbox"/>	1428 <i>Pereute callinice</i> (C. Felder & R. Felder, 1861)			VZ-PE	<input checked="" type="checkbox"/>
<input type="checkbox"/>	<i>Pereute callinice numbalensis</i> Joicey & Talbot, 1928			EC-PE	<input type="checkbox"/>
<input type="checkbox"/>	1429 <i>Pereute callinira</i> Staudinger, 1884			CO-BO	<input checked="" type="checkbox"/>
<input type="checkbox"/>	<i>Pereute callinira callinira</i> Staudinger, 1884			CO-BO	<input checked="" type="checkbox"/>
<input type="checkbox"/>	1430 <i>Pereute charops</i> (Boisduval, 1836)			MX-PE,BR	<input checked="" type="checkbox"/>
<input type="checkbox"/>	<i>Pereute charops peruviana</i> (Hopffer, 1878)			EC-PE	<input type="checkbox"/>
<input type="checkbox"/>	1431 <i>Pereute leucodrosime</i> (Kollar, 1850)			VZ-PE,BR	<input checked="" type="checkbox"/>
<input type="checkbox"/>	<i>Pereute leucodrosime bellatrix</i> Fruhstorfer, 1907			PE-BO	<input type="checkbox"/>
<input type="checkbox"/>	1432 <i>Pereute telthusa</i> (Hewitson, 1860)			PE-BO,BR(Pa)	<input checked="" type="checkbox"/>
<input type="checkbox"/>	1433 <i>Perrhybris lorena</i> (Hewitson, 1852)			CO-BO,BR	<input checked="" type="checkbox"/>
<input type="checkbox"/>	1434 <i>Perrhybris pamela</i> (C. Stoll, 1780)			MX-BR,AR,Guianas	<input checked="" type="checkbox"/>
<input type="checkbox"/>	<i>Perrhybris pamela amazonica</i> Fruhstorfer, 1907			PE-BR	<input type="checkbox"/>
<input type="checkbox"/>	<i>Perrhybris pamela berthia</i> Lamas, 1981			PE	<input type="checkbox"/>
<input type="checkbox"/>	<i>Perrhybris pamela carmenta</i> Fruhstorfer, 1907			PE-BO	<input checked="" type="checkbox"/>

	Taxón, autor, año Taxon, author, year	Género anterior Previous genus	Endémica Endemic	Rango Range	Foto Photo
<input type="checkbox"/>	<i>Perrhybris pamela glessaria</i> Fruhstorfer, 1907			CO-PE	<input checked="" type="checkbox"/>
<input type="checkbox"/>	<i>Perrhybris pamela mazuca</i> Lamas, 1981			BR-PE	<input type="checkbox"/>
<input type="checkbox"/>	<sup>1435</sup> <i>Phulia garleppi</i> W. D. Field & Herrera, 1977			PE	<input type="checkbox"/>
<input type="checkbox"/>	<sup>1436</sup> <i>Phulia nannophyes</i> Dyar, 1913			PE	<input type="checkbox"/>
<input type="checkbox"/>	<sup>1437</sup> <i>Phulia nymphula</i> (Blanchard, 1852)			PE-BO,AR,CH	<input type="checkbox"/>
<input type="checkbox"/>	<sup>1438</sup> <i>Pieriballia viardi</i> (Boisduval, 1836)			US(Tx)-AR	<input checked="" type="checkbox"/>
<input type="checkbox"/>	<i>Pieriballia viardi apicalis</i> (A. Butler, 1898)			CO-PE	<input checked="" type="checkbox"/>
<input type="checkbox"/>	<i>Pieriballia viardi decorata</i> (Joicey & Talbot, 1928)			EC-PE	<input type="checkbox"/>
<input type="checkbox"/>	<i>Pieriballia viardi interposita</i> (Joicey & Talbot, 1928)			PE	<input type="checkbox"/>
<input type="checkbox"/>	<i>Pieriballia viardi rubecula</i> (Fruhstorfer, 1907)			PE-BO,BR	<input type="checkbox"/>
<input type="checkbox"/>	<sup>1439</sup> <i>Piericolas coropunae</i> (Dyar, 1913)			PE	<input type="checkbox"/>
<input type="checkbox"/>	<sup>1440</sup> <i>Tatochila autodice</i> (Hübner, 1818)			PE-BR,CH,AR	<input checked="" type="checkbox"/>
<input type="checkbox"/>	<sup>1441</sup> <i>Tatochila distincta</i> Jörgensen, 1916			PE-CH,AR	<input checked="" type="checkbox"/>
<input type="checkbox"/>	<sup>1442</sup> <i>Tatochila homoeodice</i> Paravicini, 1910			PE	<input type="checkbox"/>
<input type="checkbox"/>	<sup>1443</sup> <i>Tatochila mariae</i> Herrera, 1970			PE-CH	<input type="checkbox"/>
<input type="checkbox"/>	<sup>1444</sup> <i>Tatochila mercedis</i> (Eschscholtz, 1821)			CO-BO,BR,CH,AR	<input checked="" type="checkbox"/>
<input type="checkbox"/>	<sup>1445</sup> <i>Tatochila orthodice</i> (Weymer, 1890)			PE-BO,AR	<input checked="" type="checkbox"/>
<input type="checkbox"/>	<sup>1446</sup> <i>Tatochila sagittata</i> Röber, 1908			CO-PE	<input checked="" type="checkbox"/>
<input type="checkbox"/>	<i>Tatochila sagittata sagittata</i> Röber, 1908			CO-PE	<input checked="" type="checkbox"/>
<input type="checkbox"/>	<sup>1447</sup> <i>Tatochila xanthodice</i> (Lucas, 1852)			VZ-BO	<input checked="" type="checkbox"/>
<input type="checkbox"/>	<i>Tatochila xanthodice xanthodice</i> (Lucas, 1852)			VZ-EC	<input checked="" type="checkbox"/>

Taxón, autor, año Taxon, author, year	Género anterior Previous genus	Endémica Endemic	Rango Range	Foto Photo
<b>Riodinidae</b>				
Riodínidos		Metalmarks		
Subfamily - Subfamilia				
<b>Nemeobiinae</b>		Metalmarks		
Tribu- Tribe				
<b>Nemeobiini</b>				
Subtribu- Subtribe				
<b>Nemeobiina</b>				
<input type="checkbox"/> 1448 <i>Styx infernalis</i> Staudinger, 1876			PE	<input checked="" type="checkbox"/>
Tribu- Tribe				
<b>Euselasiini</b>				
Subtribu- Subtribe				
<b>Sin Subtribu</b>				
<input type="checkbox"/> 1449 <i>Eugelasia brevicauda</i> (Lathy, 1926)	<i>Euselasia</i>		VZ-BO,BR	<input checked="" type="checkbox"/>
<input type="checkbox"/> 1450 <i>Eugelasia eugeon</i> (Hewitson, 1856)	<i>Euselasia</i>		VZ-PE,BR,AR,Guianas	<input checked="" type="checkbox"/>
<input type="checkbox"/> 1451 <i>Eurylasia effima</i> (Hewitson, 1869)	<i>Euselasia</i>		CO-EC,PE,BR	<input checked="" type="checkbox"/>
<input type="checkbox"/> 1452 <i>Eurylasia euryone</i> (Hewitson, 1856)	<i>Euselasia</i>		VZ-PE,BR,GF	<input checked="" type="checkbox"/>
<input type="checkbox"/> 1453 <i>Euselasia amblypodia</i> Lathy, 1926			CO-PE	<input checked="" type="checkbox"/>
<input type="checkbox"/> 1454 <i>Euselasia angulata</i> (Bates, 1868)			CO-BO,BR(Am)	<input checked="" type="checkbox"/>
<input type="checkbox"/> 1455 <i>Euselasia arbas</i> (Stoll, 1781)			CO-PE,BR,SU	<input checked="" type="checkbox"/>
<input type="checkbox"/> 1456 <i>Euselasia archelaus</i> Seitz, 1916			CO-BO	<input checked="" type="checkbox"/>
<input type="checkbox"/> <i>Euselasia archelaus archelaus</i> Seitz, 1916			EC-BO	<input checked="" type="checkbox"/>
<input type="checkbox"/> 1457 <i>Euselasia attrita</i> Seitz, 1916			CO-BO,BR	<input checked="" type="checkbox"/>
<input type="checkbox"/> 1458 <i>Euselasia clithra</i> (Bates, 1868)			CO-BO,BR	<input checked="" type="checkbox"/>
<input type="checkbox"/> 1459 <i>Euselasia corduena</i> (Hewitson, 1874)			CR-BO,VZ	<input checked="" type="checkbox"/>
<input type="checkbox"/> <i>Euselasia corduena corduena</i> (Hewitson, 1874)			PE-BO	<input checked="" type="checkbox"/>
<input type="checkbox"/> 1460 <i>Euselasia cyanira</i> Callaghan, 1997			CO-PE	<input type="checkbox"/>
<input type="checkbox"/> 1461 <i>Euselasia charilis</i> (Bates, 1868)			CO-PE,BR(Am)	<input type="checkbox"/>

## Mariposas de Perú lista de chequeo

## Butterflies of Peru Checklist

	Taxón, autor, año Taxon, author, year	Género anterior Previous genus	Endémica Endemic	Rango Range	Foto Photo
<input type="checkbox"/>	1462 <i>Euselasia dorina</i> (Hewitson, 1860)			CO-PE,BR	<input checked="" type="checkbox"/>
<input type="checkbox"/>	1463 <i>Euselasia erilis</i> Stichel, 1919			CO-PE,BR(MT)	<input checked="" type="checkbox"/>
<input type="checkbox"/>	1464 <i>Euselasia erythraea</i> Bates, 1868			CO-PE,BR(Amz)	<input checked="" type="checkbox"/>
<input type="checkbox"/>	1465 <i>Euselasia eucritus</i> (Hewitson, 1853)			CO-BO,BR(Pa)	<input type="checkbox"/>
<input type="checkbox"/>	1466 <i>Euselasia euodias</i> (Hewitson, 1856)			VZ-PE,BR(Am),Guianas	<input checked="" type="checkbox"/>
<input type="checkbox"/>	<i>Euselasia euodias euodias</i> (Hewitson, 1856)			VZ-PE,BR(Am)	<input checked="" type="checkbox"/>
<input type="checkbox"/>	1467 <i>Euselasia euoras</i> (Hewitson, [1855])			CR-BO,BR,Guianas	<input checked="" type="checkbox"/>
<input type="checkbox"/>	1468 <i>Euselasia euphaes</i> (Hewitson, [1855])			CO-PE,BR,Guianas	<input checked="" type="checkbox"/>
<input type="checkbox"/>	1469 <i>Euselasia euriteus</i> (Cramer, 1777)			CO-BO,BR,SU,GF	<input checked="" type="checkbox"/>
<input type="checkbox"/>	1470 <i>Euselasia euromus</i> (Hewitson, 1856)			CO-PE,BR(Pa)	<input checked="" type="checkbox"/>
<input type="checkbox"/>	1471 <i>Euselasia eurypus</i> (Hewitson, 1856)			MX-BR,Guianas	<input checked="" type="checkbox"/>
<input type="checkbox"/>	1472 <i>Euselasia eutaea</i> (Hewitson, [1853])			CO-BO,BR(Pa)	<input checked="" type="checkbox"/>
<input type="checkbox"/>	<i>Euselasia eutaea eutaea</i> (Hewitson, [1853])			CO-BO,BR(Pa)	<input checked="" type="checkbox"/>
<input type="checkbox"/>	1473 <i>Euselasia fabia</i> (Godman, 1903)			CO-BO,BR	<input checked="" type="checkbox"/>
<input type="checkbox"/>	<i>Euselasia fabia fabia</i> (Godman, 1903)			CO-BO,BR	<input checked="" type="checkbox"/>
<input type="checkbox"/>	1474 <i>Euselasia gelanor</i> (Stoll, 1780)			VZ-PE,BR,Guianas	<input checked="" type="checkbox"/>
<input type="checkbox"/>	1475 <i>Euselasia gordios</i> Stichel, 1919			EC-BO	<input checked="" type="checkbox"/>
<input type="checkbox"/>	1476 <i>Euselasia gyda</i> Hewitson, 1859			CR-BO,BR	<input type="checkbox"/>
<input type="checkbox"/>	1477 <i>Euselasia issoria</i> (Hewitson, 1869)			VZ-PE,BR,Guianas	<input checked="" type="checkbox"/>
<input type="checkbox"/>	1478 <i>Euselasia julia</i> (Druce, 1878)			PE-BR(Pa)	<input checked="" type="checkbox"/>
<input type="checkbox"/>	1479 <i>Euselasia kartopus</i> Stichel, 1919			CO-BO,GF	<input checked="" type="checkbox"/>
<input type="checkbox"/>	1480 <i>Euselasia labdacus</i> Stoll, 1780			CR-PE,BR,Guiana	<input checked="" type="checkbox"/>
<input type="checkbox"/>	<i>Euselasia labdacus reducta</i> Lathy, 1926			CR-PE	<input checked="" type="checkbox"/>
<input type="checkbox"/>	1481 <i>Euselasia lycaeus</i> Staudinger, 1888			CO-PE,BR	<input checked="" type="checkbox"/>
<input type="checkbox"/>	1482 <i>Euselasia lysimachus</i> Staudinger, 1888			CO-PE,BR	<input checked="" type="checkbox"/>
<input type="checkbox"/>	1483 <i>Euselasia micaela</i> (Schaus, 1902)			PE-BO	<input checked="" type="checkbox"/>
<input type="checkbox"/>	1484 <i>Euselasia michaeli</i> J. Hall & Harvey, 2004			CO-PE,BR	<input checked="" type="checkbox"/>
<input type="checkbox"/>	1485 <i>Euselasia midas</i> Seitz, 1916			CR-BO,BR,Guianas	<input type="checkbox"/>
<input type="checkbox"/>	<i>Euselasia midas crotopina</i> Seitz, 1916			CO-BO,BR	<input checked="" type="checkbox"/>
<input type="checkbox"/>	<i>Euselasia midas pelusia</i> Stichel, 1919			EC-PE,BR	<input type="checkbox"/>
<input type="checkbox"/>	1486 <i>Euselasia mutator</i> Seitz, 1916			CO-PE	<input type="checkbox"/>
<input type="checkbox"/>	1487 <i>Euselasia oaxacensis</i> Callaghan, Llorente & Luis, 2013			MX-BR	<input type="checkbox"/>
<input type="checkbox"/>	1488 <i>Euselasia opalescens</i> (Hewitson, 1855)			CO-BO,BR,GF	<input type="checkbox"/>
<input type="checkbox"/>	<i>Euselasia opalescens opalescens</i> (Hewitson, 1855)			PE-BR	<input type="checkbox"/>

## Mariposas de Perú lista de chequeo

## Butterflies of Peru Checklist

	Taxón, autor, año Taxon, author, year	Género anterior Previous genus	Endémica Endemic	Rango Range	Foto Photo
<input type="checkbox"/>	<i>Euselasia opalescens opigena</i> Stichel, 1919			PE-BO	<input checked="" type="checkbox"/>
<input type="checkbox"/>	1489 <i>Euselasia opimia</i> Stichel, 1919			EC-BO	<input type="checkbox"/>
<input type="checkbox"/>	1490 <i>Euselasia orba</i> Stichel, 1919			VZ-PE,BR,SU,GF	<input type="checkbox"/>
<input type="checkbox"/>	<i>Euselasia orba spectralis</i> Stichel, 1919			CO-PE,BR	<input checked="" type="checkbox"/>
<input type="checkbox"/>	1491 <i>Euselasia orfita</i> (Cramer, 1777)			CO?VZ-PE,BR,Guianas	<input checked="" type="checkbox"/>
<input type="checkbox"/>	1492 <i>Euselasia pellos</i> Stichel, 1919			CO-EC,PE,BR(Am),GF	<input checked="" type="checkbox"/>
<input type="checkbox"/>	1493 <i>Euselasia perisama</i> J. Hall & Lamas, 2001			EC-PE	<input checked="" type="checkbox"/>
<input type="checkbox"/>	1494 <i>Euselasia phelina</i> (Druce, 1878)			VZ-PE,BR	<input checked="" type="checkbox"/>
<input type="checkbox"/>	1495 <i>Euselasia praeclara</i> (Hewitson, 1869)			CO?,EC-BR	<input checked="" type="checkbox"/>
<input type="checkbox"/>	1496 <i>Euselasia rava</i> Stichel, 1928			CO-BO	<input checked="" type="checkbox"/>
<input type="checkbox"/>	1497 <i>Euselasia rufomarginata</i> J. Hall & Harvey, 2004			CO-PE	<input type="checkbox"/>
<input type="checkbox"/>	1498 <i>Euselasia tarinta</i> (Schaus, 1902)			VZ-PE,BR	<input checked="" type="checkbox"/>
<input type="checkbox"/>	1499 <i>Euselasia teleclus</i> (Stoll, 1787)			VZ-PE,BR,Guianas	<input checked="" type="checkbox"/>
<input type="checkbox"/>	1500 <i>Euselasia toppini</i> Sharpe, 1915			CO-BO,BR	<input checked="" type="checkbox"/>
<input type="checkbox"/>	<i>Euselasia uria angustifascia</i> Lathy, 1926			PE-BR	<input type="checkbox"/>
<input type="checkbox"/>	<i>Euselasia uria uria</i> (Hewitson, [1853])			PE-BR,GF	<input type="checkbox"/>
<input type="checkbox"/>	1501 <i>Euselasia venezolana</i> Seitz, 1913			CO-VZ,BR(Pa),GF	<input type="checkbox"/>
<input type="checkbox"/>	<i>Euselasia venezolana hypocala</i> Le Cerf, 1958			CO-BO	<input checked="" type="checkbox"/>
<input type="checkbox"/>	<i>Euselasia venezolana psammathe</i> Seitz, 1916			VZ-BO,BR,GF	<input checked="" type="checkbox"/>
<input type="checkbox"/>	1502 <i>Hades hecamede</i> (Hewitson, 1870)			VZ-PE	<input type="checkbox"/>
<input type="checkbox"/>	<i>Hades hecamede hecamede</i> Hewitson, 1870			EC-PE	<input checked="" type="checkbox"/>
<input type="checkbox"/>	1503 <i>Maculasia albomaculiga</i> (Callaghan, 1999)	<i>Euselasia</i>		CO-PE	<input checked="" type="checkbox"/>
<input type="checkbox"/>	1504 <i>Methone authe</i> (Godman, 1903)	<i>Euselasia</i>		CO-BO,BR	<input type="checkbox"/>
<input type="checkbox"/>	<i>Methone authe copiosa</i> (Stichel, 1919)	<i>Euselasia</i>		CO-BO	<input checked="" type="checkbox"/>
<input type="checkbox"/>	<i>Methone authe ocalea</i> (Druce, 1904)	<i>Euselasia</i>		PE-BO	<input checked="" type="checkbox"/>
<input type="checkbox"/>	1505 <i>Methone baucis</i> (Stichel, 1919)	<i>Euselasia</i>		CO-PE	<input checked="" type="checkbox"/>
<input type="checkbox"/>	<i>Methone baucis baucis</i> (Stichel, 1919)	<i>Euselasia</i>		PE	<input checked="" type="checkbox"/>
<input type="checkbox"/>	1506 <i>Methone cecilia</i> Cramer, 1777			CO-BO,BR,Guianas	<input type="checkbox"/>
<input type="checkbox"/>	<i>Methone cecilia cecilia</i> Cramer, 1777			SoAm?	<input type="checkbox"/>
<input type="checkbox"/>	<i>Methone cecilia magna</i> (Seitz, 1913)			CO-BO,BR	<input checked="" type="checkbox"/>
<input type="checkbox"/>	1507 <i>Methone dolichos</i> (Staudinger, [1887])	<i>Euselasia</i>		PE-BR	<input checked="" type="checkbox"/>
<input type="checkbox"/>	1508 <i>Methone eucrates</i> (Hewitson, 1872)	<i>Euselasia</i>		MX-PE,VZ	<input checked="" type="checkbox"/>
<input type="checkbox"/>	<i>Methone eucrates eucrates</i> (Hewitson, 1872)	<i>Euselasia</i>		EC-PE	<input checked="" type="checkbox"/>
<input type="checkbox"/>	1509 <i>Myelasia alcmena</i> (H. Druce, 1878)	<i>Euselasia</i>		CO-BO,BR	<input checked="" type="checkbox"/>

## Mariposas de Perú lista de chequeo

## Butterflies of Peru Checklist

Taxón, autor, año Taxon, author, year	Género anterior Previous genus	Endémica Endemic	Rango Range	Foto Photo
<input type="checkbox"/> 1510 <i>Myelasia cafusa</i> (Bates, 1868)	<i>Euselasia</i>		CO-PE,BR,Guianas	<input type="checkbox"/>
<input type="checkbox"/> 1511 <i>Myelasia crinon</i> (Stichel, 1919)	<i>Euselasia</i>		CO-BO,BR	<input checked="" type="checkbox"/>
<input type="checkbox"/> 1512 <i>Myelasia cyanofusa</i> (J. Hall & Willmott, 1998)	<i>Euselasia</i>		EC-PE	<input type="checkbox"/>
<input type="checkbox"/> 1513 <i>Myelasia ella</i> (Seitz, 1916)	<i>Euselasia</i>		CO-BO,BR	<input checked="" type="checkbox"/>
<input type="checkbox"/> <i>Myelasia ella ella</i> (Seitz, 1916)	<i>Euselasia</i>		CO-BO,BR	<input checked="" type="checkbox"/>
<input type="checkbox"/> 1514 <i>Myelasia eulione</i> (Hewitson, 1856)	<i>Euselasia</i>		CO-BO,BR,GY	<input checked="" type="checkbox"/>
<input type="checkbox"/> 1515 <i>Myelasia eustola</i> (Stichel, 1919)	<i>Euselasia</i>		CO-BO,BR,GF	<input checked="" type="checkbox"/>
<input type="checkbox"/> 1516 <i>Myelasia hygenius</i> (Stoll, 1787)	<i>Euselasia</i>		CO-PE,BR,SU,GF,AR	<input checked="" type="checkbox"/>
<input type="checkbox"/> <i>Myelasia hygenius hygenius</i> (Stoll, 1787)	<i>Euselasia</i>		CO-PE,BR,SU,GF	<input checked="" type="checkbox"/>
<input type="checkbox"/> 1517 <i>Myelasia janigena</i> (Stichel, 1919)	<i>Euselasia</i>		CO-PE	<input checked="" type="checkbox"/>
<input type="checkbox"/> 1518 <i>Pelolasia euboea</i> (Hewitson, [1853])	<i>Euselasia</i>		VZ-BO,BR,Guianas	<input checked="" type="checkbox"/>
<input type="checkbox"/> <i>Pelolasia euboea euboea</i> (Hewitson, [1853])	<i>Euselasia</i>		VZ-BO,BR	<input checked="" type="checkbox"/>
<input type="checkbox"/> 1519 <i>Pelolasia eumedia</i> (Hewitson, [1853])	<i>Euselasia</i>		CO-BO,BR,Guianas	<input checked="" type="checkbox"/>
<input type="checkbox"/> <i>Pelolasia eumedia eumedia</i> (Hewitson, [1853])			VZ-PE,BR	<input type="checkbox"/>
<input type="checkbox"/> 1520 <i>Pelolasia eumenes</i> (Hewitson, [1853])	<i>Euselasia</i>		CO-BO,BR(Amz),GF	<input checked="" type="checkbox"/>
<input type="checkbox"/> 1521 <i>Pelolasia eupatra</i> (Seitz, 1916)	<i>Euselasia</i>		VZ-BO	<input checked="" type="checkbox"/>
<input type="checkbox"/> 1522 <i>Pelolasia eusepus</i> (Hewitson, [1853])	<i>Euselasia</i>		PN-AR	<input checked="" type="checkbox"/>
<input type="checkbox"/> 1523 <i>Pelolasia fervida</i> (Butler, 1874)	<i>Euselasia</i>		VZ-BO,BR	<input checked="" type="checkbox"/>
<input type="checkbox"/> <i>Pelolasia fervida fervida</i> (Butler, 1874)	<i>Euselasia</i>		VZ-BO,BR	<input checked="" type="checkbox"/>
<input type="checkbox"/> 1524 <i>Pelolasia hahneli</i> (Staudinger, [1887])	<i>Euselasia</i>		CO-BO	<input checked="" type="checkbox"/>
<input type="checkbox"/> 1525 <i>Pelolasia ignitus</i> (Stichel, 1924)	<i>Euselasia</i>		CO-PE,BR,GF	<input checked="" type="checkbox"/>
<input type="checkbox"/> 1526 <i>Pelolasia mazaca</i> (Hewitson, 1860)	<i>Euselasia</i>		CO-PE,BR(Am)	<input checked="" type="checkbox"/>
<input type="checkbox"/> <i>Pelolasia melaphaea condensa</i> (Stichel, 1927)	<i>Euselasia</i>		CO-BO,BR	<input checked="" type="checkbox"/>
<input type="checkbox"/> <i>Pelolasia melaphaea melaphaea</i> (Hübner, 1823)	<i>Euselasia</i>		PE-BR,Guianas	<input checked="" type="checkbox"/>
<input type="checkbox"/> 1527 <i>Pelolasia mirania</i> (Bates, 1868)	<i>Euselasia</i>		CO-BR	<input checked="" type="checkbox"/>
<input type="checkbox"/> 1528 <i>Pelolasia pelor</i> (Hewitson, [1853])	<i>Euselasia</i>		CO-PE,BR,Guianas	<input checked="" type="checkbox"/>
<input type="checkbox"/> 1529 <i>Pelolasia pellonia</i> (Stichel, 1919)	<i>Euselasia</i>		CR-PE,VZ,BR,GF	<input checked="" type="checkbox"/>
<input type="checkbox"/> <i>Pelolasia pellonia pellonia</i> (Stichel, 1919)	<i>Euselasia</i>		CR-PE,VZ,BR,GF	<input checked="" type="checkbox"/>
<input type="checkbox"/> 1530 <i>Pelolasia seitzii</i> (Lathy, 1926)	<i>Euselasia</i>		EC-PE	<input type="checkbox"/>

Subfamily - Subfamilia

**Riodininae**

Metalmarks

Taxón, autor, año Taxon, author, year	Género anterior Previous genus	Endémica Endemic	Rango Range	Foto Photo
Tribu- Tribe <b>Eurybiini</b>				
Subtribu- Subtribe <b>Eurybiina</b>				
<input type="checkbox"/> 1531 <i>Alesa amesis</i> (Cramer, 1777)			CO-PE, BR, Guianas	<input checked="" type="checkbox"/>
<input type="checkbox"/> 1532 <i>Alesa hemiurga</i> Bates, 1867			PE-BR(Am)	<input type="checkbox"/>
<input type="checkbox"/> 1533 <i>Alesa prema</i> (Godart, [1824])			VZ-PE, BR, GF, AR	<input checked="" type="checkbox"/>
<input type="checkbox"/> 1534 <i>Alesa rothschildi</i> (Seitz, 1913)			PE-BR, GY	<input type="checkbox"/>
<input type="checkbox"/> 1535 <i>Alesa telephae</i> (Boisduval, 1836)			CO-PE, BR, GF	<input checked="" type="checkbox"/>
<input type="checkbox"/> 1536 <i>Eurybia albiseriata</i> Weymer, 1890			CO-BO, BR	<input checked="" type="checkbox"/>
<input type="checkbox"/> <i>Eurybia albiseriata stellifera</i> Stichel, 1910			CO-BO, BR	<input checked="" type="checkbox"/>
<input type="checkbox"/> 1537 <i>Eurybia caerulea</i> H. Druce, 1904			CO-PE, BR	<input checked="" type="checkbox"/>
<input type="checkbox"/> 1538 <i>Eurybia dardus</i> (Fabricius, 1787)			VZ-PE, BR, Guianas	<input type="checkbox"/>
<input type="checkbox"/> <i>Eurybia dardus annulata</i> Stichel, 1910			VZ-PE, BR	<input checked="" type="checkbox"/>
<input type="checkbox"/> 1539 <i>Eurybia elvina</i> Stichel, 1910			MX-PE, BR(Am)	<input checked="" type="checkbox"/>
<input type="checkbox"/> <i>Eurybia elvina granulata</i> Stichel, 1910			CO?EC-PE, BR	<input checked="" type="checkbox"/>
<input type="checkbox"/> 1540 <i>Eurybia franciscana</i> C. Felder & R. Felder, 1862			VZ-PE, BR, Guianas	<input checked="" type="checkbox"/>
<input type="checkbox"/> 1541 <i>Eurybia jemima</i> Hewitson, 1869			CO-PE	<input checked="" type="checkbox"/>
<input type="checkbox"/> <i>Eurybia jemima sinnaces</i> Druce, 1904			PE	<input type="checkbox"/>
<input type="checkbox"/> 1542 <i>Eurybia juturna</i> C. Felder & R. Felder, 1865			CO-BO, SU	<input checked="" type="checkbox"/>
<input type="checkbox"/> 1543 <i>Eurybia molochina</i> Stichel, 1910			CO-PE, BR	<input checked="" type="checkbox"/>
<input type="checkbox"/> <i>Eurybia molochina hyacinthina</i> Stichel, 1910			CO-PE, BR	<input checked="" type="checkbox"/>
<input type="checkbox"/> 1544 <i>Eurybia nicaeus</i> (Fabricius, 1775)			VZ-PE, BR, Guianas	<input checked="" type="checkbox"/>
<input type="checkbox"/> <i>Eurybia nicaeus nicaeus</i> (Fabricius, 1775)			PE-BR, Guianas	<input checked="" type="checkbox"/>
<input type="checkbox"/> 1545 <i>Eurybia patrona</i> Weymer, 1875			HN-BO, VZ, BR, GY	<input checked="" type="checkbox"/>
<input type="checkbox"/> <i>Eurybia patrona promota</i> Stichel, 1910			PE-BO, BR, GY	<input checked="" type="checkbox"/>
<input type="checkbox"/> 1546 <i>Eurybia rubeolata</i> Stichel, 1910			CO-BO, BR	<input checked="" type="checkbox"/>
<input type="checkbox"/> <i>Eurybia rubeolata rubeolata</i> Stichel, 1910			PE-BO	<input type="checkbox"/>
Subtribu- Subtribe <b>Mesosemiina - Eunogyra</b>				
<input type="checkbox"/> 1547 <i>Eunogyra satyrus</i> Westwood, 1851			CO-PE, BR, GY	<input checked="" type="checkbox"/>
Subtribu- Subtribe <b>Mesosemiina - Mesosemia</b>				



	Taxón, autor, año Taxon, author, year	Género anterior Previous genus	Endémica Endemic	Rango Range	Foto Photo
<input type="checkbox"/>	1567 <i>Leucochimona hyphea</i> (Cramer, 1776)			VZ-BO, BR, Guianas	<input checked="" type="checkbox"/>
<input type="checkbox"/>	<i>Leucochimona hyphea pallida</i> (Lathy, 1932)			PE-BO, BR	<input checked="" type="checkbox"/>
<input type="checkbox"/>	1568 <i>Leucochimona icare</i> (Hübner, [1819])			VZ-BR, BO, AR, Guianas	<input checked="" type="checkbox"/>
<input type="checkbox"/>	<i>Leucochimona icare icare</i> (Hübner, [1819])			PE-BO, Guianas	<input checked="" type="checkbox"/>
<input type="checkbox"/>	<i>Leucochimona icare matatha</i> (Hewitson, 1873)			VZ-BO, BR, AR	<input checked="" type="checkbox"/>
<input type="checkbox"/>	<i>Leucochimona icare subalta</i> (Seitz, 1913)			EC-BO	<input checked="" type="checkbox"/>
<input type="checkbox"/>	1569 <i>Mesophthalma idotea</i> Westwood, 1851			VZ-PE, BR	<input checked="" type="checkbox"/>
<input type="checkbox"/>	1570 <i>Mesosemia ahava</i> Hewitson, 1869			CO-BO	<input checked="" type="checkbox"/>
<input type="checkbox"/>	<i>Mesosemia ahava ahava</i> Hewitson, 1869			EC-PE	<input checked="" type="checkbox"/>
<input type="checkbox"/>	1571 <i>Mesosemia amarantus</i> Stichel, 1910			PE-BR	<input type="checkbox"/>
<input type="checkbox"/>	1572 <i>Mesosemia antaerice</i> Hewitson, 1859			CO-BO, BR	<input checked="" type="checkbox"/>
<input type="checkbox"/>	1573 <i>Mesosemia cippus</i> Hewitson, 1859			VZ-PE, BR, Guianas	<input checked="" type="checkbox"/>
<input type="checkbox"/>	1574 <i>Mesosemia cyanira</i> Stichel, 1909			EC-BO, SU	<input checked="" type="checkbox"/>
<input type="checkbox"/>	1575 <i>Mesosemia decolorata</i> Lathy, 1932			EC-PE, BR(MT), GF	<input checked="" type="checkbox"/>
<input type="checkbox"/>	<i>Mesosemia decolorata decolorata</i> Lathy, 1932			EC-PE, BR(MT)	<input checked="" type="checkbox"/>
<input type="checkbox"/>	1576 <i>Mesosemia dulcis</i> Stichel, 1910			PE-BR	<input type="checkbox"/>
<input type="checkbox"/>	1577 <i>Mesosemia erinnya</i> Stichel, 1910			CO-BO	<input checked="" type="checkbox"/>
<input type="checkbox"/>	1578 <i>Mesosemia eugenea</i> Stichel, 1910			PE-BR, Guianas	<input type="checkbox"/>
<input type="checkbox"/>	<i>Mesosemia eugenea pythonica</i> Stichel, 1923			PE-BR(Pa)	<input checked="" type="checkbox"/>
<input type="checkbox"/>	1579 <i>Mesosemia eumene</i> (Cramer, 1776)			VZ-BO, BR, Guianas	<input type="checkbox"/>
<input type="checkbox"/>	<i>Mesosemia eumene furia</i> Stichel, 1910			EC-PE	<input checked="" type="checkbox"/>
<input type="checkbox"/>	1580 <i>Mesosemia gertraudis</i> Stichel, 1910			CO-PE	<input checked="" type="checkbox"/>
<input type="checkbox"/>	1581 <i>Mesosemia hedwigis</i> Stichel, 1910			PE-BO	<input type="checkbox"/>
<input type="checkbox"/>	1582 <i>Mesosemia ibycus</i> Hewitson, 1859			VZ-BR, Guianas	<input checked="" type="checkbox"/>
<input type="checkbox"/>	1583 <i>Mesosemia judicialis</i> Butler, 1874			CO-BO, BR	<input checked="" type="checkbox"/>
<input type="checkbox"/>	1584 <i>Mesosemia lapillus</i> Stichel, 1910			PE	<input checked="" type="checkbox"/>
<input type="checkbox"/>	1585 <i>Mesosemia latissima</i> Stichel, 1909			PE	<input checked="" type="checkbox"/>
<input type="checkbox"/>	1586 <i>Mesosemia latizonata</i> A. Butler, 1874			CO-PE, BR	<input checked="" type="checkbox"/>
<input type="checkbox"/>	1587 <i>Mesosemia loruhama</i> Hewitson, 1869			CO-BO	<input checked="" type="checkbox"/>
<input type="checkbox"/>	<i>Mesosemia loruhama candara</i> Druce, 1904			PE-BO	<input checked="" type="checkbox"/>
<input type="checkbox"/>	<i>Mesosemia loruhama loruhama</i> Hewitson, 1869			CO-PE	<input checked="" type="checkbox"/>
<input type="checkbox"/>	1588 <i>Mesosemia luperca</i> Stichel, 1910			CO-PE	<input checked="" type="checkbox"/>
<input type="checkbox"/>	1589 <i>Mesosemia macella</i> Hewitson, 1859			CO-PE, BR	<input checked="" type="checkbox"/>
<input type="checkbox"/>	<i>Mesosemia machaera machaera</i> Hewitson, 1860			PE-BR(Am)	<input checked="" type="checkbox"/>

## Mariposas de Perú lista de chequeo

## Butterflies of Peru Checklist

	Taxón, autor, año Taxon, author, year	Género anterior Previous genus	Endémica Endemic	Rango Range	Foto Photo
<input type="checkbox"/>	<i>Mesosemia maeotis maeotis</i> Hewitson, 1859			PE-BR(Am)	<input checked="" type="checkbox"/>
<input type="checkbox"/>	<sup>1590</sup> <i>Mesosemia mathania</i> Schaus, 1902			PE	<input type="checkbox"/>
<input type="checkbox"/>	<sup>1591</sup> <i>Mesosemia melaene</i> Hewitson, 1859			EC-BR(Pa),Guianas	<input type="checkbox"/>
<input type="checkbox"/>	<sup>1592</sup> <i>Mesosemia menoetes</i> Hewitson, 1859			VZ-BO,BR,Guianas	<input type="checkbox"/>
<input type="checkbox"/>	<i>Mesosemia menoetes mennonia</i> Stichel, 1909			PE-BR	<input type="checkbox"/>
<input type="checkbox"/>	<i>Mesosemia menoetes paetula</i> Stichel, 1915			PE-BO	<input checked="" type="checkbox"/>
<input type="checkbox"/>	<sup>1593</sup> <i>Mesosemia mesoba</i> Hewitson, [1873]			CO-PE	<input checked="" type="checkbox"/>
<input type="checkbox"/>	<sup>1594</sup> <i>Mesosemia messeis</i> Hewitson, 1860			CO-BO,BR,Guianas	<input type="checkbox"/>
<input type="checkbox"/>	<i>Mesosemia messeis amona</i> Hewitson, 1876			PE-BO	<input checked="" type="checkbox"/>
<input type="checkbox"/>	<i>Mesosemia messeis messeis</i> Hewitson, 1860			EC-PE,BR(Am),GY	<input checked="" type="checkbox"/>
<input type="checkbox"/>	<sup>1595</sup> <i>Mesosemia metope</i> Hewitson, 1859			VZ-PE,BR(Am),Guianas	<input checked="" type="checkbox"/>
<input type="checkbox"/>	<sup>1596</sup> <i>Mesosemia metuana</i> (C. Felder & R. Felder, 1865)			CO-BO,PY	<input checked="" type="checkbox"/>
<input type="checkbox"/>	<i>Mesosemia metuana glaucoma</i> Stichel, 1909			PE-BO,PY	<input checked="" type="checkbox"/>
<input type="checkbox"/>	<sup>1597</sup> <i>Mesosemia metura</i> Hewitson, [1873]			CO-BO,BR,GF	<input checked="" type="checkbox"/>
<input type="checkbox"/>	<i>Mesosemia metura metura</i> Hewitson, [1873]			CO-BO,BR,GF	<input checked="" type="checkbox"/>
<input type="checkbox"/>	<i>Mesosemia metura polyglauca</i> Stichel, 1910			PE	<input checked="" type="checkbox"/>
<input type="checkbox"/>	<sup>1598</sup> <i>Mesosemia mevania</i> Hewitson, [1857]			CO-PE	<input checked="" type="checkbox"/>
<input type="checkbox"/>	<i>Mesosemia mevania magnessa</i> Stichel, 1909			PE	<input checked="" type="checkbox"/>
<input type="checkbox"/>	<sup>1599</sup> <i>Mesosemia modulata</i> Stichel, 1909			CO-PE	<input type="checkbox"/>
<input type="checkbox"/>	<sup>1600</sup> <i>Mesosemia myrmecias</i> Stichel, 1910			PE	<input type="checkbox"/>
<input type="checkbox"/>	<sup>1601</sup> <i>Mesosemia naiadella</i> Stichel, 1909			CO-PE,BR,GY	<input checked="" type="checkbox"/>
<input type="checkbox"/>	<i>Mesosemia naiadella naiadella</i> Stichel, 1909			PE-BR,GY	<input checked="" type="checkbox"/>
<input type="checkbox"/>	<sup>1602</sup> <i>Mesosemia nerine</i> Stichel, 1909			PE-BO	<input type="checkbox"/>
<input type="checkbox"/>	<sup>1603</sup> <i>Mesosemia olivencia</i> Bates, 1868			CO-PE,BR(Am)	<input checked="" type="checkbox"/>
<input type="checkbox"/>	<sup>1604</sup> <i>Mesosemia philocles</i> (Linnaeus, 1758)			CO-BO,BR(Am),Guianas	<input checked="" type="checkbox"/>
<input type="checkbox"/>	<i>Mesosemia philocles thyestes</i> Druce, 1878			PE	<input checked="" type="checkbox"/>
<input type="checkbox"/>	<sup>1605</sup> <i>Mesosemia praeculta</i> Stichel, 1910			CO-PE,BO	<input type="checkbox"/>
<input type="checkbox"/>	<i>Mesosemia praeculta praeculta</i> Stichel, 1910			PE-BO	<input type="checkbox"/>
<input type="checkbox"/>	<sup>1606</sup> <i>Mesosemia putli</i> Seitz, 1913			PE	<input checked="" type="checkbox"/>
<input type="checkbox"/>	<sup>1607</sup> <i>Mesosemia quadrilineata</i> J. Hall & Harvey, 2004			CO-PE	<input type="checkbox"/>
<input type="checkbox"/>	<sup>1608</sup> <i>Mesosemia sirenia</i> Stichel, 1909			CO-BO,BR,GY	<input checked="" type="checkbox"/>
<input type="checkbox"/>	<sup>1609</sup> <i>Mesosemia steli</i> Hewitson, 1858			VZ-BO,BR,Guianas	<input checked="" type="checkbox"/>
<input type="checkbox"/>	<sup>1610</sup> <i>Mesosemia tenebricosa</i> Hewitson, 1877			CO-BO,BR	<input type="checkbox"/>
<input type="checkbox"/>	<i>Mesosemia tenebricosa anica</i> Druce, 1904			EC-BO	<input checked="" type="checkbox"/>

	Taxón, autor, año Taxon, author, year	Género anterior Previous genus	Endémica Endemic	Rango Range	Foto Photo
<input type="checkbox"/>	<sup>1611</sup> <i>Mesosemia teulum</i> Brévignon, 1995			PE-BO,BR,GF	<input type="checkbox"/>
<input type="checkbox"/>	<sup>1612</sup> <i>Mesosemia thera</i> Godman, 1903			CO-BO,BR(MT)	<input checked="" type="checkbox"/>
<input type="checkbox"/>	<sup>1613</sup> <i>Mesosemia thyas</i> Stichel, 1910			PE-BR,SU,	<input checked="" type="checkbox"/>
<input type="checkbox"/>	<sup>1614</sup> <i>Mesosemia thymetina</i> Butler, 1869			CO-BO	<input type="checkbox"/>
<input type="checkbox"/>	<sup>1615</sup> <i>Mesosemia thymetus</i> (Cramer, 1777)			CO-BO,Guianas	<input type="checkbox"/>
<input type="checkbox"/>	<i>Mesosemia thymetus umbrosa</i> Stichel, 1909			CO-PE,BO	<input type="checkbox"/>
<input type="checkbox"/>	<sup>1616</sup> <i>Mesosemia ulrica</i> (Cramer, 1777)			CO-BO,Guianas	<input checked="" type="checkbox"/>
<input type="checkbox"/>	<i>Mesosemia ulrica ulrica</i> (Cramer, 1777)			PE-BO,Guianas	<input checked="" type="checkbox"/>
<input type="checkbox"/>	<sup>1617</sup> <i>Mesosemia walteri</i> Brévignon, 2013			CO-PE,GF,BR	<input type="checkbox"/>
<input type="checkbox"/>	<sup>1618</sup> <i>Mesosemia zorea</i> Hewitson, 1869			CO-PE	<input checked="" type="checkbox"/>
<input type="checkbox"/>	<i>Mesosemia zorea toparcha</i> Stichel, 1910			PE	<input checked="" type="checkbox"/>
<input type="checkbox"/>	<sup>1619</sup> <i>Perophtalma tullius</i> (Fabricius, 1787)			CR-BR,Guianas	<input checked="" type="checkbox"/>
<input type="checkbox"/>	<sup>1620</sup> <i>Semomesia capanea</i> (Cramer, 1779)			PE-BR,VZ,Guianas	<input checked="" type="checkbox"/>
<input type="checkbox"/>	<i>Semomesia capanea sodalis</i> Stichel, 1919			PE	<input type="checkbox"/>
<input type="checkbox"/>	<sup>1621</sup> <i>Semomesia croesus</i> (Fabricius, 1776)			VZ-BO,BR,Guianas	<input checked="" type="checkbox"/>
<input type="checkbox"/>	<i>Semomesia croesus meana</i> (Hewitson, 1858)			BR-PE	<input type="checkbox"/>
<input type="checkbox"/>	<i>Semomesia croesus siccata</i> x			PE-BO	<input checked="" type="checkbox"/>
<input type="checkbox"/>	<sup>1622</sup> <i>Semomesia nesti</i> (Hewitson, 1858)			PE-BR,GF	<input checked="" type="checkbox"/>
<input type="checkbox"/>	<sup>1623</sup> <i>Semomesia tenella</i> Stichel, 1910			CO-BO,BR,GF	<input checked="" type="checkbox"/>
<input type="checkbox"/>	<i>Semomesia tenella aetherea</i> Stichel, 1910			PE	<input type="checkbox"/>
<input type="checkbox"/>	<i>Semomesia tenella tenella</i> Stichel, 1910			PE	<input type="checkbox"/>
<input type="checkbox"/>	<i>Teratophtalma axilla axilla</i> (Druce, 1904)			PE-BO	<input checked="" type="checkbox"/>
<input type="checkbox"/>	<i>Teratophtalma axilla vegata</i> Stichel, 1910			PE	<input type="checkbox"/>
<input type="checkbox"/>	<sup>1624</sup> <i>Teratophtalma bacche</i> (Seitz, 1916)			CO-PE	<input checked="" type="checkbox"/>
<input type="checkbox"/>	<i>Teratophtalma bacche adulter</i> Stichel, 1929			PE	<input type="checkbox"/>
<input type="checkbox"/>	<sup>1625</sup> <i>Teratophtalma maenades</i> (Hewitson, 1858)			CO-PE	<input checked="" type="checkbox"/>
<input type="checkbox"/>	<i>Teratophtalma maenades marsena</i> (Hewitson, 1869)			EC-PE	<input checked="" type="checkbox"/>
<input type="checkbox"/>	<i>Teratophtalma maenades polyplusia</i> Stichel, 1910			PE	<input checked="" type="checkbox"/>
<input type="checkbox"/>	<sup>1626</sup> <i>Teratophtalma phelina</i> (C. Felder & R. Felder, 1862)			CO-PE	<input checked="" type="checkbox"/>
<input type="checkbox"/>	<i>Teratophtalma phelina phelina</i> (C. Felder & R. Felder, 1862)			CO-PE	<input checked="" type="checkbox"/>
<input type="checkbox"/>	<i>Teratophtalma phelina vicina</i> Stichel, 1926			PE	<input checked="" type="checkbox"/>
Subtribu- Subtribe					
<b>Mesosemiina - Napaea</b>					
<input type="checkbox"/>	<sup>1548</sup> <i>Hermathena candidata</i> Hewitson, 1874			VZ-BO,GF	<input checked="" type="checkbox"/>

## Mariposas de Perú lista de chequeo

## Butterflies of Peru Checklist

Taxón, autor, año Taxon, author, year	Género anterior Previous genus	Endémica Endemic	Rango Range	Foto Photo
<input type="checkbox"/> <i>Hermathena candidata candidata</i> Hewitson, 1874			PE-BO	<input checked="" type="checkbox"/>
<input type="checkbox"/> 1549 <i>Hyphilaria anthias</i> (Hewitson, 1874)			VZ-BO, BR, Guianas	<input checked="" type="checkbox"/>
<input type="checkbox"/> 1550 <i>Hyphilaria nicia</i> Hübner, [1819]			VZ-PE, BR-Guianas	<input checked="" type="checkbox"/>
<input type="checkbox"/> 1551 <i>Hyphilaria parthenis</i> (Westwood, 1851)			PN-BO, BR	<input checked="" type="checkbox"/>
<input type="checkbox"/> 1552 <i>Hyphilaria thasus</i> (Stoll, 1780)	<i>Cremna</i>		MX-PE, BR, SU, GF, PY	<input checked="" type="checkbox"/>
<input type="checkbox"/> 1553 <i>Ithomiola bajotanos</i> J. Hall, 2005			SE CO-PE, E BR	<input checked="" type="checkbox"/>
<input type="checkbox"/> 1554 <i>Ithomiola callixena</i> (Hewitson, 1870)			W CO-PE	<input checked="" type="checkbox"/>
<input type="checkbox"/> 1555 <i>Ithomiola floralis</i> C. Felder & R. Felder, 1865			PN-BO, BR, Guianas	<input type="checkbox"/>
<input type="checkbox"/> <i>Ithomiola floralis celtilla</i> (Hewitson, 1870)			PN-BO, BR	<input checked="" type="checkbox"/>
<input type="checkbox"/> 1556 <i>Ithomiola nepos</i> Fabricius, 1793			SoAm	<input checked="" type="checkbox"/>
<input type="checkbox"/> 1557 <i>Ithomiola orpheus</i> (Westwood, 1851)	<i>Napaea</i>		CO-BO, BR(Am), AR, Guiana	<input checked="" type="checkbox"/>
<input type="checkbox"/> 1558 <i>Ithomiola tanos</i> (Stichel, 1910)			CO-BO	<input checked="" type="checkbox"/>
<input type="checkbox"/> 1559 <i>Napaea actoris</i> (Cramer, 1776)	<i>Cremna</i>		VZ-BO, BR(Am), Guianas	<input checked="" type="checkbox"/>
<input type="checkbox"/> 1560 <i>Napaea beltiana</i> (Bates, 1867)	<i>Cremna</i>		MX-BO, BR, Guianas	<input checked="" type="checkbox"/>
<input type="checkbox"/> 1561 <i>Napaea eucharila</i> (Bates, 1867)	<i>Cremna</i>		MX-PE, AR, Guianas	<input checked="" type="checkbox"/>
<input type="checkbox"/> 1562 <i>Napaea gynaecomorpha</i> J. Hall, Harvey & Gallard, 2005			CO-PE, BR, GF	<input checked="" type="checkbox"/>
<input type="checkbox"/> 1563 <i>Napaea heteroea</i> (Bates, 1867)	<i>Cremna</i>		VZ-PE, BR, Guianas	<input checked="" type="checkbox"/>
<input type="checkbox"/> 1564 <i>Napaea mellosa</i> J. Hall & Harvey, 2005			S CO-S PE	<input checked="" type="checkbox"/>
<input type="checkbox"/> 1565 <i>Napaea nepos</i> (Fabricius, 1793)			PE-PY, GF	<input type="checkbox"/>
<input type="checkbox"/> 1566 <i>Voltinia tumbesia</i> (J. Hall & Lamas 2001)			EC-PE	<input checked="" type="checkbox"/>

Tribu- Tribe  
**Nymphidiini**Subtribu- Subtribe  
**incertae sedis**

<input type="checkbox"/> 1773 <i>Annulata annulifera</i> (Godman, 1903)			VZ-BO, BR, Guianas	<input checked="" type="checkbox"/>
<input type="checkbox"/> 1774 <i>Dysmathia portia</i> Bates, 1868			EC, PE-BR, GY	<input type="checkbox"/>
<input type="checkbox"/> 1775 <i>Joiceya satyroides</i> (Lathy, 1932)	<i>Calospila</i>		EC-PE, BR, Guianas	<input type="checkbox"/>
<input type="checkbox"/> 1776 <i>Pseudolivendula hemileuca</i> (Bates, 1868)	<i>Calospila</i>		GT-BO, BR, Guianas, PY	<input checked="" type="checkbox"/>
<input type="checkbox"/> 1777 <i>Pseudolivendula simplaris</i> (Stichel, 1911)	<i>Calospila</i>		EC-PE, BR, GF	<input type="checkbox"/>

Subtribu- Subtribe  
**Lemoniagina**

<input type="checkbox"/> 1743 <i>Aricoris incana</i> (Stichel, 1910)			PE-BO, AR	<input checked="" type="checkbox"/>
<input type="checkbox"/> 1744 <i>Juditha azan</i> (Westwood, 1851)			VZ-BO, BR, AR, Guianas	<input checked="" type="checkbox"/>

## Mariposas de Perú lista de chequeo

## Butterflies of Peru Checklist

	Taxón, autor, año Taxon, author, year	Género anterior Previous genus	Endémica Endemic	Rango Range	Foto Photo
<input type="checkbox"/>	<i>Juditha azan completa</i> (Lathy, 1904)			CO-PE	<input checked="" type="checkbox"/>
<input type="checkbox"/>	<sup>1745</sup> <i>Juditha molpe</i> (Hübner, [1808])			CO-BO, BR, AR, Guianas	<input checked="" type="checkbox"/>
<input type="checkbox"/>	<sup>1746</sup> <i>Juditha odites</i> (Cramer, 1775)			CR-AR, Guianas	<input checked="" type="checkbox"/>
<input type="checkbox"/>	<i>Juditha odites odites</i> (Cramer, 1775)			PE-SU, BR, Guianas	<input checked="" type="checkbox"/>
<input type="checkbox"/>	<i>Juditha odites praeclarum</i> (Bates, 1866)			CR-AR	<input checked="" type="checkbox"/>
<input type="checkbox"/>	<sup>1747</sup> <i>Juditha pulcherrima</i> (A. Butler, 1867)			CO-PE, BR	<input checked="" type="checkbox"/>
<input type="checkbox"/>	<i>Juditha pulcherrima comparata</i> (Stichel, 1911)			PE	<input checked="" type="checkbox"/>
<input type="checkbox"/>	<i>Juditha pulcherrima pulcherrima</i> (A. Butler, 1867)			CO-N PE, BR	<input checked="" type="checkbox"/>
<input type="checkbox"/>	<sup>1748</sup> <i>Lemonias egaensis</i> (A. Butler, 1867)			CO-BO, BR, Guianas	<input checked="" type="checkbox"/>
<input type="checkbox"/>	<sup>1749</sup> <i>Lemonias zygia</i> Hübner, 1807			VZ-PE, BO, BR, Guianas	<input checked="" type="checkbox"/>
<input type="checkbox"/>	<sup>1750</sup> <i>Periplacis apotheta</i> (Bates, 1868)	<i>Calospila</i>		CO-PE, BR, GY	<input checked="" type="checkbox"/>
<input type="checkbox"/>	<sup>1751</sup> <i>Periplacis clotho</i> (Stichel, 1911)			CO-PE, BR, Guianas	<input type="checkbox"/>
<input type="checkbox"/>	<sup>1752</sup> <i>Periplacis coruscans</i> (Butler, 1867)	<i>Menander</i>		CO-BO, BR, Guianas	<input type="checkbox"/>
<input type="checkbox"/>	<sup>1753</sup> <i>Periplacis hebrus</i> (Cramer, 1775)	<i>Menander</i>		CO-BO, BR, Guianas	<input checked="" type="checkbox"/>
<input type="checkbox"/>	<sup>1754</sup> <i>Periplacis menander</i> (Stoll, 1780)	<i>Menander</i>		MX-BO, VZ, BR, AR, Guian	<input checked="" type="checkbox"/>
<input type="checkbox"/>	<i>Periplacis menander thallus</i> (Stichel, 1911)	<i>Menander</i>		EC-BO	<input type="checkbox"/>
<input type="checkbox"/>	<sup>1755</sup> <i>Periplacis pretus</i> (Cramer, 1777)	<i>Menander</i>		MX-PE, VZ, AR, GF	<input checked="" type="checkbox"/>
<input type="checkbox"/>	<sup>1756</sup> <i>Periplacis splendida</i> (Butler, 1867)			MX-BO, BR, Guianas	<input checked="" type="checkbox"/>
<input type="checkbox"/>	<sup>1757</sup> <i>Periplacis thalassicus</i> (Brévignon & Gallard, 1992)			EC-GF	<input type="checkbox"/>
<input type="checkbox"/>	<sup>1758</sup> <i>Synargis chaonia</i> (Hewitson, [1853])			EC-PE, BR(Am)	<input checked="" type="checkbox"/>
<input type="checkbox"/>	<sup>1759</sup> <i>Synargis fenestrella</i> (Lathy, 1932)			CO-PE, BR, GF	<input checked="" type="checkbox"/>
<input type="checkbox"/>	<sup>1760</sup> <i>Synargis gela</i> (Hewitson, [1853])			VZ-PE, BR(Am), Guianas	<input checked="" type="checkbox"/>
<input type="checkbox"/>	<sup>1761</sup> <i>Synargis ochra</i> (Bates, 1868)			MX-PE, BR, GF	<input checked="" type="checkbox"/>
<input type="checkbox"/>	<sup>1762</sup> <i>Synargis orestessa</i> Hübner, [1819]			VZ-PE, BR, Guianas	<input checked="" type="checkbox"/>
<input type="checkbox"/>	<sup>1763</sup> <i>Synargis pittheus</i> (Hoffmannsegg, 1818)			VZ-PE, BR, Guianas	<input checked="" type="checkbox"/>
<input type="checkbox"/>	<sup>1764</sup> <i>Synargis regulus</i> (Fabricius, 1793)			CO-PE, BR(ES), AR, Guian	<input checked="" type="checkbox"/>
<input type="checkbox"/>	<sup>1765</sup> <i>Synargis soranus</i> (Stoll, 1781)			VZ-PE, BR, Guianas	<input checked="" type="checkbox"/>
<input type="checkbox"/>	<sup>1766</sup> <i>Synargis tytia</i> (Cramer, 1777)			CO-PE, BR, Guianas	<input checked="" type="checkbox"/>
<input type="checkbox"/>	<sup>1767</sup> <i>Thenpea penthea</i> (Cramer, 1777)	<i>Adelotya</i>		VZ-BO, BR, Guianas	<input checked="" type="checkbox"/>
<input type="checkbox"/>	<i>Thenpea penthea nitelina</i> (Stichel, 1910)	<i>Adelotya</i>		PE	<input checked="" type="checkbox"/>
<input type="checkbox"/>	<sup>1768</sup> <i>Thisbe irenea</i> (Stoll, 1780)			MX-BO, BR, Guianas	<input checked="" type="checkbox"/>
<input type="checkbox"/>	<sup>1769</sup> <i>Thisbe molela</i> Hewitson, 1865			VZ-PE, BR, Guianas	<input checked="" type="checkbox"/>
<input type="checkbox"/>	<sup>1770</sup> <i>Uraneis hyalina</i> (A. Butler, 1867)	<i>Thisbe</i>		CO-PE, BR(Am), PY, GF	<input checked="" type="checkbox"/>
<input type="checkbox"/>	<sup>1771</sup> <i>Uraneis incubus</i> (J. Hall, Lamas & Willmott, 2001)	<i>Thisbe</i>		CO-PE	<input checked="" type="checkbox"/>

Taxón, autor, año Taxon, author, year	Género anterior Previous genus	Endémica Endemic	Rango Range	Foto Photo
<input type="checkbox"/> 1772 <i>Uraneis lycorias</i> (Hewitson, [1853])			MX-PE	<input checked="" type="checkbox"/>
Subtribu- Subtribe				
<b>Nymphidiina</b>				
<input type="checkbox"/> 1673 <i>Catocyclotis curulis</i> (Hewitson, 1874)	<i>Adelotypa</i>		VZ-BO	<input checked="" type="checkbox"/>
<input type="checkbox"/> 1674 <i>Catocyclotis densemaculata</i> (Hewitson, 1870)	<i>Adelotypa</i>		MX-PE	<input checked="" type="checkbox"/>
<input type="checkbox"/> 1675 <i>Catocyclotis elpinice</i> (Godman, 1903)	<i>Adelotypa</i>		CO-PE	<input checked="" type="checkbox"/>
<input type="checkbox"/> 1676 <i>Catocyclotis sejuncta</i> (Stichel, 1910)	<i>Adelotypa/Harveyope</i>		PE-BR(RJ),AR	<input checked="" type="checkbox"/>
<input type="checkbox"/> 1677 <i>Catocyclotis zerna</i> (Hewitson, 1872)	<i>Adelotypa/Harveyope</i>		CO-BO, BR, GY	<input checked="" type="checkbox"/>
<input type="checkbox"/> 1678 <i>Nymphidium acherois</i> (Boisduval, 1836)			VZ-BO, BR, Guianas	<input checked="" type="checkbox"/>
<input type="checkbox"/> 1679 <i>Nymphidium ascolia</i> Hewitson, [1853]			MX-BO, BR	<input checked="" type="checkbox"/>
<input type="checkbox"/> <i>Nymphidium ascolia ascolia</i> Hewitson, [1853]			MX-BR	<input checked="" type="checkbox"/>
<input type="checkbox"/> <i>Nymphidium ascolia augea</i> H. Druce, 1904			PE-BO	<input type="checkbox"/>
<input type="checkbox"/> 1680 <i>Nymphidium azanoides</i> Butler, 1867			CR-AR, Guianas	<input checked="" type="checkbox"/>
<input type="checkbox"/> <i>Nymphidium azanoides amazonensis</i> Callaghan, 1986			VZ-AR, Guianas	<input checked="" type="checkbox"/>
<input type="checkbox"/> 1681 <i>Nymphidium baeotia</i> Hewitson, [1853]			VZ-BO, BR, GY	<input checked="" type="checkbox"/>
<input type="checkbox"/> 1682 <i>Nymphidium cachrus</i> (Fabricius, 1787)			MX-BO, VZ, Guianas	<input checked="" type="checkbox"/>
<input type="checkbox"/> 1683 <i>Nymphidium callighani</i> Brévignon, 1999			EC-BO, BR, GF	<input checked="" type="checkbox"/>
<input type="checkbox"/> 1684 <i>Nymphidium carmentis</i> Stichel, 1910			VZ-BO, BR, GY	<input checked="" type="checkbox"/>
<input type="checkbox"/> <i>Nymphidium carmentis carmentis</i> Stichel, 1910			PE, BO- BR, GY	<input type="checkbox"/>
<input type="checkbox"/> 1685 <i>Nymphidium fulminans</i> Bates, 1868			CO-BO, BR, Guianas	<input checked="" type="checkbox"/>
<input type="checkbox"/> <i>Nymphidium fulminans fulminans</i> Bates, 1868			CO-BO, BR, Guianas	<input checked="" type="checkbox"/>
<input type="checkbox"/> 1686 <i>Nymphidium leucosia</i> (Hübner, [1806])			CO-PE, BR	<input checked="" type="checkbox"/>
<input type="checkbox"/> 1687 <i>Nymphidium lisimon</i> (Stoll, 1790)			VZ-AR, Guianas	<input checked="" type="checkbox"/>
<input type="checkbox"/> <i>Nymphidium lisimon lisimon</i> (Stoll, 1790)			VZ-BO, BR, Guianas	<input checked="" type="checkbox"/>
<input type="checkbox"/> 1688 <i>Nymphidium manicorensis</i> Callaghan, 1985			EC-BR(Am), GY, GF	<input checked="" type="checkbox"/>
<input type="checkbox"/> 1689 <i>Nymphidium medusa</i> H. Druce, 1904			CO-BO, BR	<input checked="" type="checkbox"/>
<input type="checkbox"/> <i>Nymphidium medusa medusa</i> H. Druce, 1904			PE-BO, W BR	<input checked="" type="checkbox"/>
<input type="checkbox"/> <i>Nymphidium medusa semiramis</i> Stichel, 1924			CO-N PE, W BR	<input checked="" type="checkbox"/>
<input type="checkbox"/> 1690 <i>Nymphidium nealces</i> (Hewitson, 1871)	<i>Mycastor</i>		CO-PE, BR, GF	<input checked="" type="checkbox"/>
<input type="checkbox"/> 1691 <i>Nymphidium olinda</i> Bates, 1865			PN-PE, BR, VZ, GF	<input checked="" type="checkbox"/>
<input type="checkbox"/> 1692 <i>Nymphidium omois</i> Hewitson, 1865			CO-PE, BR, GF	<input checked="" type="checkbox"/>
<input type="checkbox"/> 1693 <i>Nymphidium plinthobaphis</i> Stichel, 1910			CO-PE, BR	<input type="checkbox"/>
<input type="checkbox"/> <i>Nymphidium plinthobaphis plinthobaphis</i> Stichel, 1910			CO-PE	<input checked="" type="checkbox"/>

## Mariposas de Perú lista de chequeo

## Butterflies of Peru Checklist

Taxón, autor, año Taxon, author, year	Género anterior Previous genus	Endémica Endemic	Rango Range	Foto Photo
<input type="checkbox"/> 1694 <i>Nymphidium pseudominuta</i> Hall, 2018			EC-PE	<input type="checkbox"/>
<input type="checkbox"/> 1695 <i>Nymphidium robiginosum</i> Stichel, 1929			CO-PE,W BR	<input type="checkbox"/>
<input type="checkbox"/> 1696 <i>Nymphidium scurrilus</i> Stichel, 1929			PE-BR	<input type="checkbox"/>
<input type="checkbox"/> 1697 <i>Nymphidium velatum</i> Stichel, 1914			VZ-PE,BR(Am),Guianas	<input checked="" type="checkbox"/>
Subtribu- Subtribe				
<b>Pachythinina</b>				
<input type="checkbox"/> 1632 <i>Machaya watkinsi</i> (D'Abbrera, 1994)			PE	<input type="checkbox"/>
<input type="checkbox"/> 1633 <i>Minstrellus emphatica</i> (Stichel, 1911)			PE-BO	<input type="checkbox"/>
<input type="checkbox"/> 1634 <i>Minstrellus grandis</i> (Callaghan, 1999)	<i>Zelotaea</i>		PE-BR(Ac)	<input type="checkbox"/>
<input type="checkbox"/> 1635 <i>Minstrellus leucotopus</i> (Stichel, 1911)	<i>Zelotaea</i>		PE-BO	<input type="checkbox"/>
<input type="checkbox"/> 1636 <i>Minstrellus nivosa</i> (Stichel, 1929)	<i>Zelotaea</i>		PE-BO	<input type="checkbox"/>
<input type="checkbox"/> 1637 <i>Pachythone conspersa</i> Stichel, 1926			CO-PE,BR,GF	<input checked="" type="checkbox"/>
<input type="checkbox"/> 1638 <i>Pachythone xanthe</i> Bates, 1868			VZ-PE,BR	<input checked="" type="checkbox"/>
<input type="checkbox"/> 1639 <i>Roeberella calvus</i> (Staudinger, [1887])			PE	<input checked="" type="checkbox"/>
Subtribu- Subtribe				
<b>Pandemina</b>				
<input type="checkbox"/> 1698 <i>Argyraspila alma</i> J. Hall, 2018			E EC-N PE	<input type="checkbox"/>
<input type="checkbox"/> 1699 <i>Argyraspila antonii</i> (Brévignon, 1995)	<i>Calospila</i>		EC-BO,GF	<input type="checkbox"/>
<input type="checkbox"/> 1700 <i>Argyraspila gyges</i> (Stichel, 1911)	<i>Calospila</i>		S CO-S PE,W BR	<input checked="" type="checkbox"/>
<input type="checkbox"/> 1701 <i>Argyraspila napoensis</i> (J. Hall & Harvey, 2004)	<i>Calospila</i>		E EC-NE PE	<input type="checkbox"/>
<input type="checkbox"/> 1702 <i>Argyraspila pirene</i> (Godman, 1903)	<i>Calospila</i>		CO-PE,BR	<input checked="" type="checkbox"/>
<input type="checkbox"/> 1703 <i>Argyraspila tavakiliani</i> (Brévignon & Gallard, 1995)	<i>Calospila</i>		PE-BR	<input type="checkbox"/>
<input type="checkbox"/> 1704 <i>Argyraspila thara</i> (Hewitson, 1858)	<i>Calospila</i>		CO-PE,BR,Guianas	<input checked="" type="checkbox"/>
<input type="checkbox"/> 1705 <i>Argyraspila zeanger</i> (Stoll, 1790)	<i>Calospila</i>		VZ-PE,BR,Guianas	<input type="checkbox"/>
<input type="checkbox"/> 1706 <i>Calospila parthaon</i> (Dalman, 1823)			MX-PE,BR,Guianas	<input checked="" type="checkbox"/>
<input type="checkbox"/> <i>Calospila parthaon parthaon</i> (Dalman, 1823)			EC-BR	<input checked="" type="checkbox"/>
<input type="checkbox"/> 1707 <i>Calospila rhodope</i> Hewitson, 1853			VZ-PE,BR,Guianas	<input checked="" type="checkbox"/>
<input type="checkbox"/> <i>Calospila rhodope amphis</i> (Hewitson, 1870)			EC-PE,BR	<input checked="" type="checkbox"/>
<input type="checkbox"/> 1708 <i>Calliona irene</i> (Westwood, 1851)	<i>Calospila</i>		PE-BO,BR	<input checked="" type="checkbox"/>
<input type="checkbox"/> 1709 <i>Calliona siaka</i> (Hewitson, [1858])	<i>Calospila</i>		PE-BR,VZ	<input checked="" type="checkbox"/>
<input type="checkbox"/> 1710 <i>Catagrammina hedonisma</i> J. Hall, 2018	<i>Setabis</i>		PE	<input type="checkbox"/>
<input type="checkbox"/> 1711 <i>Catagrammina tapaja</i> (Saunders, 1859)	<i>Setabis</i>		CO-BO,BR,GY	<input type="checkbox"/>
<input type="checkbox"/> 1712 <i>Livendula amasis</i> (Hewitson, 1870)	<i>Adelotypa</i>		EC-BO,BR	<input checked="" type="checkbox"/>
<input type="checkbox"/> 1713 <i>Livendula aminias</i> (Hewitson, 1863)	<i>Adelotypa</i>		EC-PE,BR(Am),Guianas	<input checked="" type="checkbox"/>

## Mariposas de Perú lista de chequeo

## Butterflies of Peru Checklist

Taxón, autor, año Taxon, author, year	Género anterior Previous genus	Endémica Endemic	Rango Range	Foto Photo
<input type="checkbox"/> 1714 <i>Livendula balista</i> (Hewitson, 1863)			PE-BR(Am),GF	<input checked="" type="checkbox"/>
<input type="checkbox"/> 1715 <i>Livendula epixanthe</i> (Stichel, 1911)	<i>Adelotypa</i>		PE-BR(Am),VZ	<input type="checkbox"/>
<input type="checkbox"/> 1716 <i>Livendula huebneri</i> (A. Butler, 1867)	<i>Adelotypa</i>		VZ-PE,BR,GF	<input checked="" type="checkbox"/>
<input type="checkbox"/> 1717 <i>Livendula jasonhalli</i> (Brévignon & Gallard, 1999)	<i>Adelotypa</i>		VZ-BO,BR,Guianas	<input checked="" type="checkbox"/>
<input type="checkbox"/> 1718 <i>Livendula leucocyana</i> (Geyer, 1837)	<i>Adelotypa</i>		CO-PE,BR,Guianas	<input checked="" type="checkbox"/>
<input type="checkbox"/> 1719 <i>Livendula leucophaea</i> (Hübner, [1821])	<i>Adelotypa</i>		VZ-EC,PE,BR,GF	<input checked="" type="checkbox"/>
<input type="checkbox"/> 1720 <i>Livendula pauxilla</i> (Stichel, 1911)	<i>Adelotypa</i>		CP-PE,BR	<input checked="" type="checkbox"/>
<input type="checkbox"/> 1721 <i>Livendula violacea</i> (A. Butler, 1867)	<i>Adelotypa</i>		CO-PE,BR	<input checked="" type="checkbox"/>
<input type="checkbox"/> 1722 <i>Pandemos pasiphae</i> Cramer, 1775			CO-PE,BR,Guianas	<input checked="" type="checkbox"/>
<input type="checkbox"/> 1723 <i>Parvospila emylus</i> (Cramer, 1775)	<i>Calospila</i>		CO-BO,BR,SU	<input checked="" type="checkbox"/>
<input type="checkbox"/> <i>Parvospila emylus crispinella</i> (Stichel, 1911)			PE-BO	<input type="checkbox"/>
<input type="checkbox"/> <i>Parvospila emylus emyliana</i> (Stichel, 1911)			PE-BR(Am)	<input type="checkbox"/>
<input type="checkbox"/> <i>Parvospila emylus emylus</i> (Cramer, 1775)			BR-Guianas	<input type="checkbox"/>
<input type="checkbox"/> 1724 <i>Parvospila lucianus</i> (Fabricius, 1793)	<i>Calospila</i>		CR-PE,Guianas	<input checked="" type="checkbox"/>
<input type="checkbox"/> <i>Parvospila lucianus lucianus</i> (Fabricius, 1793)	<i>Calospila</i>		CR-PE,BR,Guianas	<input checked="" type="checkbox"/>
<input type="checkbox"/> 1725 <i>Sanguinea alcmaeon</i> (Hewitson, 1876)	<i>Setabis</i>		CR-PE	<input checked="" type="checkbox"/>
<input type="checkbox"/> 1726 <i>Sanguinea cruentata</i> (Butler, 1867)	<i>Setabis</i>		CO-BO,BR(Am)	<input checked="" type="checkbox"/>
<input type="checkbox"/> 1727 <i>Sanguinea heliodora</i> (Staudinger, [1887])	<i>Setabis</i>		PE-BR(Am)	<input checked="" type="checkbox"/>
<input type="checkbox"/> 1728 <i>Setabis brunneus</i> J. Hall, 2018			PE(Loreto)	<input type="checkbox"/>
<input type="checkbox"/> 1729 <i>Setabis buckleyi</i> (Grose-Smith, 1898)			CO-PE	<input checked="" type="checkbox"/>
<input type="checkbox"/> 1730 <i>Setabis butleri</i> (Bates, 1858)			EC-BR(Am)	<input type="checkbox"/>
<input type="checkbox"/> 1731 <i>Setabis disparilis</i> (Bates, 1868)			CO-BO,BR,GY	<input checked="" type="checkbox"/>
<input type="checkbox"/> <i>Setabis disparilis disparilis</i> (Bates, 1868)			EC-BR(Pa)	<input type="checkbox"/>
<input type="checkbox"/> <i>Setabis disparilis notios</i> J. Hall, 2018			N PE-BO,SW BR	<input type="checkbox"/>
<input type="checkbox"/> <i>Setabis disparilis salvini</i> (Staudinger, [1887])			CO-PE	<input checked="" type="checkbox"/>
<input type="checkbox"/> 1732 <i>Setabis epitus</i> Cramer, 1780			VZ-PE,BR,Guianas	<input checked="" type="checkbox"/>
<input type="checkbox"/> <i>Setabis epitus epiphanis</i> x			PE-BR(Am)	<input checked="" type="checkbox"/>
<input type="checkbox"/> 1733 <i>Setabis flammula</i> Bates, 1868			PE-BR(Pa,Am),VZ	<input checked="" type="checkbox"/>
<input type="checkbox"/> 1734 <i>Setabis gelasine</i> Bates, 1868			EC-BR(Am)	<input checked="" type="checkbox"/>
<input type="checkbox"/> 1735 <i>Setabis lagus</i> (Cramer, 1777)			MX-PE,BR,Guianas	<input checked="" type="checkbox"/>
<input type="checkbox"/> <i>Setabis lagus cyanea</i> x			PE-BR(Pa,MT)	<input checked="" type="checkbox"/>
<input type="checkbox"/> 1736 <i>Setabis myrtis</i> (Westwood, 1851)			CO-BO,BR,GF	<input checked="" type="checkbox"/>
<input type="checkbox"/> 1737 <i>Setabis phaedon</i> Godman, 1903			CO-PE,BR	<input type="checkbox"/>
<input type="checkbox"/> 1738 <i>Setabis pythioides</i> Butler, 1867			EC-BO,BR	<input checked="" type="checkbox"/>



## Mariposas de Perú lista de chequeo

## Butterflies of Peru Checklist

Taxón, autor, año Taxon, author, year	Género anterior Previous genus	Endémica Endemic	Rango Range	Foto Photo
<input type="checkbox"/> 1739 <i>Setabis serica</i> (Westwood, 1851)			EC-BO, BR(Pa)	<input checked="" type="checkbox"/>
<input type="checkbox"/> <i>Setabis serica extensa</i> (Lathy, 1932)			EC-PE, BR	<input checked="" type="checkbox"/>
<input type="checkbox"/> 1740 <i>Setabis velutina</i> (A. Butler, 1867)			EC-BO, BR	<input checked="" type="checkbox"/>
<input type="checkbox"/> 1741 <i>Zelotaea grosnyi</i> (Le Cerf, 1958)	<i>Dysmathia</i>		S PE-BR	<input type="checkbox"/>
<input type="checkbox"/> 1742 <i>Zelotaea phasma</i> Bates, 1868			PN-PE, BR, Guianas	<input checked="" type="checkbox"/>

## Subtribu- Subtribe

## Stalachtina

<input type="checkbox"/> 1628 <i>Protonymphidia senta</i> (Hewitson, 1853)			CO-BR(Am), PE, GY	<input checked="" type="checkbox"/>
<input type="checkbox"/> 1629 <i>Stalachtis calliope</i> (Linnaeus, 1758)			VZ-PE, BR, GY	<input checked="" type="checkbox"/>
<input type="checkbox"/> <i>Stalachtis calliope bicolor</i> Staudinger, 1887			PE-BR	<input checked="" type="checkbox"/>
<input type="checkbox"/> 1630 <i>Stalachtis euterpe</i> (Linnaeus, 1758)			VZ-PE, BR, Guianas	<input checked="" type="checkbox"/>
<input type="checkbox"/> <i>Stalachtis euterpe euterpe</i> (Linnaeus, 1758)			VZ-PE, BR, Guianas	<input checked="" type="checkbox"/>
<input type="checkbox"/> <i>Stalachtis euterpe latefasciata</i> Staudinger, 1888			EC-PE, VZ, BR	<input checked="" type="checkbox"/>
<input type="checkbox"/> 1631 <i>Stalachtis phaedusa</i> (Hübner, 1813)			CO-PE, BR, Guianas	<input checked="" type="checkbox"/>
<input type="checkbox"/> <i>Stalachtis phaedusa phaloe</i> Staudinger, [1887]			PE-BR	<input type="checkbox"/>

## Subtribu- Subtribe

## Theopina

<input type="checkbox"/> 1640 <i>Pseudotinea volcanicus</i> (Callaghan & Salazar, 1997)	<i>Calydna</i>		CO-PE	<input checked="" type="checkbox"/>
<input type="checkbox"/> 1641 <i>Theope acosma</i> Stichel, 1910			CR-BO, BR, GY	<input checked="" type="checkbox"/>
<input type="checkbox"/> 1642 <i>Theope antanitis</i> (Hewitson, 1874)			PE-BO	<input type="checkbox"/>
<input type="checkbox"/> 1643 <i>Theope archimedes</i> (Fabricius, 1793)			CR-BO, BR(Am), GF	<input type="checkbox"/>
<input type="checkbox"/> 1644 <i>Theope aureonitens</i> Bates, 1868			EC-BO, BR(Am)	<input type="checkbox"/>
<input type="checkbox"/> 1645 <i>Theope barea</i> Godman & Salvin, 1878			MX-BO, BR, GF	<input checked="" type="checkbox"/>
<input type="checkbox"/> 1646 <i>Theope brevignoni</i> (Gallard, 1996)			PE-BO, BR, Guianas	<input type="checkbox"/>
<input type="checkbox"/> 1647 <i>Theope comosa</i> Stichel, 1911			PE-BO, GY	<input type="checkbox"/>
<input type="checkbox"/> 1648 <i>Theope decorata</i> Godman & Salvin, 1878			NI-BO, BR	<input checked="" type="checkbox"/>
<input type="checkbox"/> 1649 <i>Theope eudocia</i> Westwood, 1851			HN-BO, VZ, BR, GY	<input checked="" type="checkbox"/>
<input type="checkbox"/> 1650 <i>Theope eurygonina</i> Bates, 1868			CO-BO, BR(Pa)	<input checked="" type="checkbox"/>
<input type="checkbox"/> 1651 <i>Theope excelsa</i> Bates, 1868			PN-BO, BR, GY	<input type="checkbox"/>
<input type="checkbox"/> 1652 <i>Theope fayneli</i> Gallard, 2002			EC-BO, BR, GF	<input checked="" type="checkbox"/>
<input type="checkbox"/> 1653 <i>Theope foliorum</i> Bates, 1868			PN-BO, VZ, AR, Guianas	<input checked="" type="checkbox"/>
<input type="checkbox"/> 1654 <i>Theope harrisi</i> J. Hall, 2008			PE	<input type="checkbox"/>
<input type="checkbox"/> 1655 <i>Theope hypoleuca</i> Bates, 1868			CO?-PE-BO, BR	<input checked="" type="checkbox"/>
<input type="checkbox"/> 1656 <i>Theope leucanthe</i> Bates, 1868			PN-BO, BR, VZ, Guianas	<input checked="" type="checkbox"/>

## Mariposas de Perú lista de chequeo

## Butterflies of Peru Checklist

Taxón, autor, año Taxon, author, year	Género anterior Previous genus	Endémica Endemic	Rango Range	Foto Photo
<input type="checkbox"/> 1657 <i>Theope lycaenina</i> Bates, 1868			CR-BO, BR, Guianas	<input checked="" type="checkbox"/>
<input type="checkbox"/> 1658 <i>Theope mundula</i> Stichel, 1926			HN-BO, GF, BR	<input type="checkbox"/>
<input type="checkbox"/> 1659 <i>Theope nycteis</i> (Westwood, 1851)			CR-AR, Guianas	<input checked="" type="checkbox"/>
<input type="checkbox"/> 1660 <i>Theope pakitza</i> J. Hall & Harvey, 1998			PE-BR	<input type="checkbox"/>
<input type="checkbox"/> 1661 <i>Theope pedias</i> Herrich-Schäffer, [1853]			MX-BO, BR, GY	<input type="checkbox"/>
<input type="checkbox"/> 1662 <i>Theope phaeo</i> Prittwitz, 1865			MX-BO, BR	<input checked="" type="checkbox"/>
<input type="checkbox"/> 1663 <i>Theope philotes</i> (Westwood, 1851)			CO-BO, BR, Guianas	<input checked="" type="checkbox"/>
<input type="checkbox"/> 1664 <i>Theope pieridoides</i> C. Felder & R. Felder, 1865			MX-BO, BR, GF	<input type="checkbox"/>
<input type="checkbox"/> 1665 <i>Theope publius</i> C. Felder & R. Felder, 1861			NI-PE, VZ	<input checked="" type="checkbox"/>
<input type="checkbox"/> <i>Theope publius publius</i> C. Felder & R. Felder, 1861			NI-PE, VZ	<input checked="" type="checkbox"/>
<input type="checkbox"/> 1666 <i>Theope sisemina</i> Seitz, 1920			CO-PE	<input checked="" type="checkbox"/>
<input type="checkbox"/> <i>Theope sisemina tabacona</i> J. Hall & Willmott, 1996			PE	<input type="checkbox"/>
<input type="checkbox"/> 1667 <i>Theope sobrina</i> Bates, 1868			CO-BO, BR, GF	<input type="checkbox"/>
<input type="checkbox"/> 1668 <i>Theope terambus</i> (Godart, [1824])			VZ-BO, BR, GF	<input checked="" type="checkbox"/>
<input type="checkbox"/> 1669 <i>Theope thestias</i> Hewitson, 1860			CO-BO, AR, GY	<input type="checkbox"/>
<input type="checkbox"/> 1670 <i>Theope thootes</i> Hewitson, 1860			CO-BO, BR, Guianas	<input checked="" type="checkbox"/>
<input type="checkbox"/> 1671 <i>Theope virgilius</i> (Fabricius, 1793)			MX-BO, BR, GY	<input checked="" type="checkbox"/>
<input type="checkbox"/> 1672 <i>Theope wallacei</i> J. Hall, 1998			PN-BO, GF	<input type="checkbox"/>

Subtribu- Subtribe

**Zabuellina**

<input type="checkbox"/> 1627 <i>Zabuella tineia</i> (Bates, 1868)	<i>Adelotypa/Harveyop e</i>		MX-PE, VZ, Guianas, AR	<input checked="" type="checkbox"/>
--	---------------------------------	--	------------------------	-------------------------------------

Tribu- Tribe

**Calydnini**

Subtribu- Subtribe

**Sin Subtribu**

<input type="checkbox"/> 1778 <i>Calydna caieta</i> Hewitson, 1854			VZ-PE, BR(Am)	<input checked="" type="checkbox"/>
<input type="checkbox"/> <i>Calydna caieta caieta</i> Hewitson, 1854			CO-PE, BR(Am)	<input checked="" type="checkbox"/>
<input type="checkbox"/> 1779 <i>Calydna carneia</i> Hewitson, 1859			VZ-BR(Am), PE, GF	<input checked="" type="checkbox"/>
<input type="checkbox"/> 1780 <i>Calydna catana</i> Hewitson, 1859			VZ-BO, BR	<input checked="" type="checkbox"/>
<input type="checkbox"/> 1781 <i>Calydna cea</i> Hewitson, 1859			EC-BO, BR(Am)	<input checked="" type="checkbox"/>
<input type="checkbox"/> 1782 <i>Calydna charila</i> Hewitson, 1854			CO-PE, BR, GF	<input checked="" type="checkbox"/>
<input type="checkbox"/> 1783 <i>Calydna hiria</i> (Godart, [1824])			EC-BO, BR(Am)	<input checked="" type="checkbox"/>
<input type="checkbox"/> 1784 <i>Calydna isala</i> (Godart, [1824])			SoAm	<input type="checkbox"/>

## Mariposas de Perú lista de chequeo

## Butterflies of Peru Checklist

	Taxón, autor, año Taxon, author, year	Género anterior Previous genus	Endémica Endemic	Rango Range	Foto Photo
<input type="checkbox"/>	1785 <i>Calydna jeannea</i> J. Hall, 2002			PE-BO, BR	<input checked="" type="checkbox"/>
<input type="checkbox"/>	1786 <i>Calydna lusca</i> (Geyer, [1835])			VZ-AR	<input checked="" type="checkbox"/>
<input type="checkbox"/>	1787 <i>Calydna micra</i> Bates, 1868			PE-BO, BR(Am), GF	<input checked="" type="checkbox"/>
<input type="checkbox"/>	1788 <i>Calydna nicolayi</i> J. Hall, 2002			CO-BO, BR	<input checked="" type="checkbox"/>
<input type="checkbox"/>	1789 <i>Calydna pichita</i> J. Hall & Lamas, 2004			PE	<input type="checkbox"/>
<input type="checkbox"/>	1790 <i>Calydna sturnula</i> (Geyer, 1837)			MX-BO, BR, PY	<input checked="" type="checkbox"/>
<input type="checkbox"/>	1791 <i>Calydna thersander</i> (Stoll, 1780)			PE-BO, BR, SU	<input type="checkbox"/>
<input type="checkbox"/>	1792 <i>Echydna punctata</i> (C. Felder & R. Felder, 1861)			CO-BO, BR	<input checked="" type="checkbox"/>
<input type="checkbox"/>	1793 <i>Imelda aenetus</i> (Hewitson, 1874)			PE-BO	<input checked="" type="checkbox"/>

Tribu- Tribe  
**Symmachiini**Subtribu- Subtribe  
**Sin Subtribu**

<input type="checkbox"/>	1794 <i>Alethea pedias</i> (Godman, 1903)	<i>Siseme</i>		CO-BO	<input checked="" type="checkbox"/>
<input type="checkbox"/>	1795 <i>Argyrogrammana amalfreda</i> (Staudinger, [1887])			EC-BR	<input checked="" type="checkbox"/>
<input type="checkbox"/>	1796 <i>Argyrogrammana aparamilla</i> J. Hall & Willmott, 1995			CO?EC-PE, BR	<input type="checkbox"/>
<input type="checkbox"/>	1797 <i>Argyrogrammana bonita</i> J. Hall & Willmott, 1995			CO-EC, BR(Acre)	<input checked="" type="checkbox"/>
<input type="checkbox"/>	1798 <i>Argyrogrammana caelestina</i> J. Hall & Willmott, 1995			SE CO-PE	<input checked="" type="checkbox"/>
<input type="checkbox"/>	1799 <i>Argyrogrammana celata</i> J. Hall & Willmott, 1995			CO?EC-BR(Acre)	<input type="checkbox"/>
<input type="checkbox"/>	1800 <i>Argyrogrammana glaucopis</i> (Bates, 1868)			CO-PE, BR, GF	<input checked="" type="checkbox"/>
<input type="checkbox"/>	1801 <i>Argyrogrammana johannismarci</i> Brévignon, 1995			CO-PE, BR, GF	<input checked="" type="checkbox"/>
<input type="checkbox"/>	1802 <i>Argyrogrammana leptographia</i> (Stichel, 1911)			CR-BO	<input checked="" type="checkbox"/>
<input type="checkbox"/>	1803 <i>Argyrogrammana natalita</i> J. Hall & Willmott, 1995			CO?EC-PE	<input checked="" type="checkbox"/>
<input type="checkbox"/>	1804 <i>Argyrogrammana nurtia</i> (Stichel, 1911)			CO-BO, BR, GF	<input checked="" type="checkbox"/>
<input type="checkbox"/>	<i>Argyrogrammana nurtia nurtia</i> (Stichel, 1911)			PE-BO	<input checked="" type="checkbox"/>
<input type="checkbox"/>	1805 <i>Argyrogrammana pastaza</i> J. Hall & Willmott, 1996			CO-PE	<input checked="" type="checkbox"/>
<input type="checkbox"/>	1806 <i>Argyrogrammana physis</i> (Stichel, 1911)			CO-BO, BR	<input type="checkbox"/>
<input type="checkbox"/>	<i>Argyrogrammana physis phyton</i> (Stichel, 1911)			CO-BO, BR	<input checked="" type="checkbox"/>
<input type="checkbox"/>	1807 <i>Argyrogrammana praestigiosa</i> (Stichel, 1929)			EC-PE, BR	<input checked="" type="checkbox"/>
<input type="checkbox"/>	1808 <i>Argyrogrammana pulchra</i> (Talbot, 1929)			CO-PE, BR(Acre)	<input type="checkbox"/>
<input type="checkbox"/>	1809 <i>Argyrogrammana rameli</i> (Stichel, 1930)			CO-PE, BR, Guianas	<input checked="" type="checkbox"/>
<input type="checkbox"/>	1810 <i>Argyrogrammana stilbe</i> Godart, 1824			MX-BO, BR	<input checked="" type="checkbox"/>
<input type="checkbox"/>	<i>Argyrogrammana stilbe holosticta</i> (Godman & Salvin, 1878)			MX-PE, VZ	<input checked="" type="checkbox"/>

## Mariposas de Perú lista de chequeo

## Butterflies of Peru Checklist

	Taxón, autor, año Taxon, author, year	Género anterior Previous genus	Endémica Endemic	Rango Range	Foto Photo
<input type="checkbox"/>	<i>Argyrogrammana stilbe stilbe</i> (Godart, [1824])			PE-BO,BR,GF	<input checked="" type="checkbox"/>
<input type="checkbox"/>	<sup>1811</sup> <i>Argyrogrammana sublimis</i> Brévignon & Gallard, 1995			CR-PE,BR	<input checked="" type="checkbox"/>
<input type="checkbox"/>	<sup>1812</sup> <i>Argyrogrammana trochilia</i> (Westwood, 1851)			CO-BO,BR,Guianas	<input checked="" type="checkbox"/>
<input type="checkbox"/>	<sup>1813</sup> <i>Argyrogrammana willmotti</i> Dolibaina & Dias, 2015			PE-BR(Acre)	<input type="checkbox"/>
<input type="checkbox"/>	<sup>1814</sup> <i>Comphotis sophistes</i> (Bates, 1868)			CO-PE,BR,Guianas	<input checked="" type="checkbox"/>
<input type="checkbox"/>	<sup>1815</sup> <i>Chimastrum celina</i> (Bates, 1868)			CO-PE,BR	<input checked="" type="checkbox"/>
<input type="checkbox"/>	<sup>1816</sup> <i>Esthemopsis jesse</i> (A. Butler, 1870)			VZ-BO,BR	<input checked="" type="checkbox"/>
<input type="checkbox"/>	<i>Esthemopsis jesse aeniacus</i> Hewitson, 1876			EC-BO	<input type="checkbox"/>
<input type="checkbox"/>	<sup>1817</sup> <i>Esthemopsis pherephatte</i> (Godart, [1824])			MX-PE,VZ,BR	<input checked="" type="checkbox"/>
<input type="checkbox"/>	<i>Esthemopsis pherephatte pherephatte</i> (Godart, [1824])			MX-PE,VZ	<input type="checkbox"/>
<input type="checkbox"/>	<sup>1818</sup> <i>Esthemopsis sericina</i> Bates, 1867			VZ-EC,BR,Guianas	<input checked="" type="checkbox"/>
<input type="checkbox"/>	<sup>1819</sup> <i>Lucillella aterra</i> (Grose-Smith, 1898)			CO-BO	<input type="checkbox"/>
<input type="checkbox"/>	<sup>1820</sup> <i>Lucillella camissa</i> (Hewitson, 1870)			CO-PE	<input checked="" type="checkbox"/>
<input type="checkbox"/>	<sup>1821</sup> <i>Lucillella pomposa</i> (Stichel, 1910)			SE PE	<input checked="" type="checkbox"/>
<input type="checkbox"/>	<sup>1822</sup> <i>Mesene bigemmis</i> Stichel, 1925			CO-PE,BR,GF	<input type="checkbox"/>
<input type="checkbox"/>	<sup>1823</sup> <i>Mesene cyneas</i> (Hewitson, 1874)			CO-BO	<input checked="" type="checkbox"/>
<input type="checkbox"/>	<sup>1824</sup> <i>Mesene ephapus</i> Stoll, 1780			VZ-PE,BR,Guianas,PY	<input checked="" type="checkbox"/>
<input type="checkbox"/>	<sup>1825</sup> <i>Mesene eupteryx</i> (Bates, 1868)			CO-PE,BR(Am,MT),GF	<input checked="" type="checkbox"/>
<input type="checkbox"/>	<sup>1826</sup> <i>Mesene hyale</i> C. Felder & R. Felder, 1865			CO-BO	<input checked="" type="checkbox"/>
<input type="checkbox"/>	<sup>1827</sup> <i>Mesene leucogyna</i> J. Hall & Lamas, 2007			PE	<input type="checkbox"/>
<input type="checkbox"/>	<i>Mesene leucogyna leucogyna</i> J. Hall & Lamas, 2007			PE	<input type="checkbox"/>
<input type="checkbox"/>	<i>Mesene leucogyna notia</i> J. Hall & Lamas, 2007			PE	<input type="checkbox"/>
<input type="checkbox"/>	<sup>1828</sup> <i>Mesene leucophrys</i> Bates, 1868			CO-BO,BR,SU	<input checked="" type="checkbox"/>
<input type="checkbox"/>	<sup>1829</sup> <i>Mesene margaretta</i> (A. White, 1843)			MX-PE,VZ	<input checked="" type="checkbox"/>
<input type="checkbox"/>	<i>Mesene margaretta anartia</i> J. Hall & Lamas, 2007			PE	<input checked="" type="checkbox"/>
<input type="checkbox"/>	<sup>1830</sup> <i>Mesene monostigma</i> (Erichson, [1849])			VZ-BO,GY,AR	<input checked="" type="checkbox"/>
<input type="checkbox"/>	<i>Mesene monostigma discolor</i> Stichel, 1929			CO-BO	<input checked="" type="checkbox"/>
<input type="checkbox"/>	<sup>1831</sup> <i>Mesene mygdon</i> Schaus, 1913			CR-PE,BR	<input checked="" type="checkbox"/>
<input type="checkbox"/>	<sup>1832</sup> <i>Mesene nepticula</i> Möschler, 1877			CO-PE,BR,SU	<input checked="" type="checkbox"/>
<input type="checkbox"/>	<i>Mesene nepticula stigmosa</i> Stichel, 1910			EC-PE,BR	<input type="checkbox"/>
<input type="checkbox"/>	<sup>1833</sup> <i>Mesene nola</i> Herrich-Schäffer, [1853]			EC-BO,BR,Guianas	<input type="checkbox"/>
<input type="checkbox"/>	<i>Mesene nola eupteryx</i> H. Bates, 1868			EC-BO,BR	<input checked="" type="checkbox"/>
<input type="checkbox"/>	<sup>1834</sup> <i>Mesene paraena</i> Bates, 1868			CO-BO,BR,GF	<input checked="" type="checkbox"/>
<input type="checkbox"/>	<sup>1835</sup> <i>Mesene phareus</i> (Cramer, 1777)			MX-PE,BR,Guianas,PY	<input checked="" type="checkbox"/>

## Mariposas de Perú lista de chequeo

## Butterflies of Peru Checklist

	Taxón, autor, año Taxon, author, year	Género anterior Previous genus	Endémica Endemic	Rango Range	Foto Photo
<input type="checkbox"/>	1836 <i>Mesene silaris</i> Godman & Salvin, 1878			MX-PE,BR,GY	<input checked="" type="checkbox"/>
<input type="checkbox"/>	1837 <i>Mesenopsis melanochlora</i> Godman & Salvin, 1878			NI-BO	<input checked="" type="checkbox"/>
<input type="checkbox"/>	1838 <i>Pirascuca arbuscula</i> (Möschler, 1883)			CO-PE,BR,Guianas	<input checked="" type="checkbox"/>
<input type="checkbox"/>	<i>Pirascuca arbuscula arbuscula</i> (Möschler, 1883)			CO-PE,BR,Guianas	<input checked="" type="checkbox"/>
<input type="checkbox"/>	1839 <i>Pirascuca iasis</i> (Godman, 1903)			CO-PE	<input checked="" type="checkbox"/>
<input type="checkbox"/>	1840 <i>Pirascuca pluto</i> (Stichel, 1911)			VZ-PE	<input checked="" type="checkbox"/>
<input type="checkbox"/>	1841 <i>Pirascuca tyriotes</i> (Godman & Salvin, 1878)			MX-BO,BR	<input checked="" type="checkbox"/>
<input type="checkbox"/>	1842 <i>Symmachia accusatrix</i> Westwood, 1851			MX-PE,BR,Guianas	<input checked="" type="checkbox"/>
<input type="checkbox"/>	1843 <i>Symmachia arion</i> (C. Felder & R. Felder, 1865)			CO-PE,BR	<input type="checkbox"/>
<input type="checkbox"/>	1844 <i>Symmachia aurigera</i> (Weeks, 1902)			CO-PE	<input type="checkbox"/>
<input type="checkbox"/>	1845 <i>Symmachia batesi</i> (Staudinger, [1887])			CO-PE,BR(Am)	<input checked="" type="checkbox"/>
<input type="checkbox"/>	1846 <i>Symmachia busbyi</i> J. Hall & Willmott, 2007			EC-PE	<input type="checkbox"/>
<input type="checkbox"/>	1847 <i>Symmachia calderoni</i> J. Hall & Lamas, 2001			PE	<input type="checkbox"/>
<input type="checkbox"/>	1848 <i>Symmachia divisora</i> Dolibaina & Leite, 2012			EC-PE,BR(Acre)	<input type="checkbox"/>
<input type="checkbox"/>	1849 <i>Symmachia estellina</i> Gallard, 2008			VZ-PE,BR(Acre),Guianas	<input checked="" type="checkbox"/>
<input type="checkbox"/>	1850 <i>Symmachia falcistriga</i> Stichel, 1910			CO-BO,BR,GF	<input checked="" type="checkbox"/>
<input type="checkbox"/>	<i>Symmachia falcistriga falcistriga</i> Stichel, 1910			CO-BO,BR	<input type="checkbox"/>
<input type="checkbox"/>	1851 <i>Symmachia hetaerina</i> Hewitson, 1867			PE-BR(Am)	<input type="checkbox"/>
<input type="checkbox"/>	1852 <i>Symmachia hypochloris</i> (Bates, 1868)	<i>Exoplisia</i>		PE-BR(Am)	<input checked="" type="checkbox"/>
<input type="checkbox"/>	1853 <i>Symmachia leena</i> Hewitson, 1870			MX-PE,BR(Am),GF	<input checked="" type="checkbox"/>
<input type="checkbox"/>	<i>Symmachia leena punctata</i> Butler, 1877			PE-BR(Am)	<input checked="" type="checkbox"/>
<input type="checkbox"/>	1854 <i>Symmachia maeonius</i> Staudinger, 1888			PE-BR(Am)	<input checked="" type="checkbox"/>
<input type="checkbox"/>	1855 <i>Symmachia pardalia</i> Stichel, 1924			PE-BR	<input checked="" type="checkbox"/>
<input type="checkbox"/>	1856 <i>Symmachia pardalis</i> Hewitson, 1867			PE-BR(Am),GF	<input type="checkbox"/>
<input type="checkbox"/>	1857 <i>Symmachia pena</i> J. Hall & Lamas, 2007			PE	<input checked="" type="checkbox"/>
<input type="checkbox"/>	1858 <i>Symmachia probetor</i> (Stoll, 1782)			MX-PE,BR,Guianas	<input checked="" type="checkbox"/>
<input type="checkbox"/>	1859 <i>Symmachia rubina</i> Bates, 1866			MX-BO,VZ,BR	<input checked="" type="checkbox"/>
<input type="checkbox"/>	<i>Symmachia rubina separata</i> Lathy, 1932			CO,EC-BO,BR	<input checked="" type="checkbox"/>
<input type="checkbox"/>	1860 <i>Symmachia suevia</i> Hewitson, 1877			EC-PE	<input checked="" type="checkbox"/>
<input type="checkbox"/>	1861 <i>Symmachia tricolor</i> Hewitson, 1867			MX-PE,BR(Am),GF	<input checked="" type="checkbox"/>
<input type="checkbox"/>	1862 <i>Xenandra helius</i> (Cramer, 1779)			CR-PE,VZ,BR,GF	<input checked="" type="checkbox"/>
<input type="checkbox"/>	<i>Xenandra helius cruentata</i> Stichel, 1909			CR-PE,PY	<input checked="" type="checkbox"/>
<input type="checkbox"/>	1863 <i>Xenandra pelopia</i> (H. Druce, 1890)			CO-PE,BR	<input checked="" type="checkbox"/>
<input type="checkbox"/>	1864 <i>Xenandra poliotactis</i> (Stichel, 1910)			PE	<input checked="" type="checkbox"/>

Taxón, autor, año Taxon, author, year	Género anterior Previous genus	Endémica Endemic	Rango Range	Foto Photo
<input type="checkbox"/> 1865 <i>Xynias lilacina</i> Lathy, 1932			PE	<input checked="" type="checkbox"/>
<input type="checkbox"/> 1866 <i>Xynias lithosina</i> (Bates, 1868)			VZ-BO, BR(Am), Guianas	<input checked="" type="checkbox"/>
<input type="checkbox"/> <i>Xynias lithosina cynosema</i> Hewitson, 1874			PE-BO, VZ	<input checked="" type="checkbox"/>
Tribu- Tribe <b>Helicopini</b>				
Subtribu- Subtribe <b>Sin Subtribu</b>				
<input type="checkbox"/> 1867 <i>Anteros acheus</i> (Stoll, 1781)			VZ-BO, BR, SU, GF	<input checked="" type="checkbox"/>
<input type="checkbox"/> <i>Anteros acheus troas</i> Stichel, 1909			CO-BO, BR?	<input checked="" type="checkbox"/>
<input type="checkbox"/> 1868 <i>Anteros aerosus</i> Stichel, 1924			CO-BO, BR, GY	<input checked="" type="checkbox"/>
<input type="checkbox"/> 1869 <i>Anteros allectus</i> Westwood, 1851			CR-PE, BR, GF	<input checked="" type="checkbox"/>
<input type="checkbox"/> <i>Anteros allectus allectus</i> Westwood, 1851			CR-PE	<input checked="" type="checkbox"/>
<input type="checkbox"/> 1870 <i>Anteros bracteata</i> Hewitson, 1867			CO-BO, BR(Am), GF	<input checked="" type="checkbox"/>
<input type="checkbox"/> 1871 <i>Anteros chrysoprasta</i> Hewitson, 1867			VZ-PE, BR, GF	<input checked="" type="checkbox"/>
<input type="checkbox"/> 1872 <i>Anteros formosus</i> (Cramer, 1777)			VZ-BO, BR, AR, Guianas	<input checked="" type="checkbox"/>
<input type="checkbox"/> 1873 <i>Anteros gentilis</i> (Rebillard, 1958)			PE	<input checked="" type="checkbox"/>
<input type="checkbox"/> 1874 <i>Anteros kupris</i> Hewitson, 1875			CR-BO, VZ	<input checked="" type="checkbox"/>
<input type="checkbox"/> <i>Anteros kupris aureocultus</i> Stichel, 1909			PE-BO	<input checked="" type="checkbox"/>
<input type="checkbox"/> 1875 <i>Anteros principalis</i> Hopffer, 1874			CO-BO	<input checked="" type="checkbox"/>
<input type="checkbox"/> 1876 <i>Anteros renaldus</i> Stoll, 1790			NI-BO, BR, AR, Guianas	<input checked="" type="checkbox"/>
<input type="checkbox"/> <i>Anteros renaldus renaldus</i> Stoll, 1790			CO-BO, BR, Guianas	<input checked="" type="checkbox"/>
<input type="checkbox"/> 1877 <i>Anteros theleia</i> Stichel, 1910			CO-PE	<input type="checkbox"/>
<input type="checkbox"/> 1878 <i>Helicopis cupido</i> (Linnaeus, 1758)			VZ-PE, BR, GY	<input checked="" type="checkbox"/>
<input type="checkbox"/> 1879 <i>Helicopis gnidus</i> (Fabricius, 1787)			VZ-PE, BR, GY, SU	<input checked="" type="checkbox"/>
<input type="checkbox"/> 1880 <i>Ourocnemis archytas</i> (Stoll, 1787)			PN-AR, GF	<input checked="" type="checkbox"/>
<input type="checkbox"/> 1881 <i>Ourocnemis bouletti</i> Le Cerf, 1911			CO-EC, BR	<input checked="" type="checkbox"/>
<input type="checkbox"/> 1882 <i>Sarota acantus</i> (Stoll, 1781)			HN-PE, BR, GY	<input checked="" type="checkbox"/>
<input type="checkbox"/> 1883 <i>Sarota completa</i> J. Hall, 1998			CO-PE, BR(Am)	<input checked="" type="checkbox"/>
<input type="checkbox"/> 1884 <i>Sarota chrysus</i> (Stoll, 1781)			MX-BO, VZ, BR, Guianas	<input checked="" type="checkbox"/>
<input type="checkbox"/> 1885 <i>Sarota estrada</i> Schaus, 1928			MX-PE, VZ	<input checked="" type="checkbox"/>
<input type="checkbox"/> 1886 <i>Sarota flavicincta</i> Lathy, 1932			PE	<input type="checkbox"/>
<input type="checkbox"/> 1887 <i>Sarota gamelia</i> Godman & Salvin, 1886			MX-PE, GF	<input checked="" type="checkbox"/>
<input type="checkbox"/> 1888 <i>Sarota gyas</i> (Cramer, 1775)			VZ-PE, BR, Guianas	<input checked="" type="checkbox"/>

Taxón, autor, año Taxon, author, year	Género anterior Previous genus	Endémica Endemic	Rango Range	Foto Photo
<input type="checkbox"/> 1889 <i>Sarota lasciva</i> (Stichel, 1911)			EC-PE,BR(Am)	<input checked="" type="checkbox"/>
<input type="checkbox"/> 1890 <i>Sarota miranda</i> Brévignon, 1998			CO-PE,BR,Guianas	<input checked="" type="checkbox"/>
<input type="checkbox"/> 1891 <i>Sarota myrtea</i> Godman & Salvin, 1886			MX-AR	<input checked="" type="checkbox"/>
<input type="checkbox"/> 1892 <i>Sarota psaros</i> Godman & Salvin, 1886			MX-PE,BR,GY	<input checked="" type="checkbox"/>
<input type="checkbox"/> <i>Sarota psaros albidisca</i> (Lathy, 1932)			PE	<input checked="" type="checkbox"/>
<input type="checkbox"/> 1893 <i>Sarota spicata</i> (Staudinger, 1888)			CO-BO	<input checked="" type="checkbox"/>
Tribu- Tribe <b>Emesidini</b>				
Subtribu- Subtribe <b>Sin Subtribu</b>				
<input type="checkbox"/> 1894 <i>Emesis angularis</i> Hewitson, 1870			EC-BO,AR	<input checked="" type="checkbox"/>
<input type="checkbox"/> <i>Emesis brimo progne</i> (Godman, 1903)			CO? EC-BO	<input checked="" type="checkbox"/>
<input type="checkbox"/> 1895 <i>Emesis castigata</i> Stichel, 1910			CO-BO,BR,GF	<input checked="" type="checkbox"/>
<input type="checkbox"/> 1896 <i>Emesis cerea</i> (Linnaeus, 1767)			CO-PE,AR,Guianas	<input checked="" type="checkbox"/>
<input type="checkbox"/> <i>Emesis cerea cerea</i> (Linnaeus, 1767)			CO-PE,SU,BR	<input checked="" type="checkbox"/>
<input type="checkbox"/> 1897 <i>Emesis condigna</i> Stichel, 1925			CO-PE,BR	<input checked="" type="checkbox"/>
<input type="checkbox"/> 1898 <i>Emesis cypria</i> C. Felder & R. Felder, 1861			MX-BO,VZ,GF	<input checked="" type="checkbox"/>
<input type="checkbox"/> <i>Emesis cypria cilix</i> Hewitson, 1870			EC-PE	<input checked="" type="checkbox"/>
<input type="checkbox"/> <i>Emesis cypria cypria</i> C. Felder & R. Felder, 1861			VZ-BO,BR	<input checked="" type="checkbox"/>
<input type="checkbox"/> 1899 <i>Emesis diogenia</i> Prittwitz, 1865			PE-BO,AR	<input checked="" type="checkbox"/>
<input type="checkbox"/> 1900 <i>Emesis eurydice</i> Godman, 1903			CO-PE,BR	<input checked="" type="checkbox"/>
<input type="checkbox"/> 1901 <i>Emesis fastidiosa</i> E. Ménétriés, 1855			VZ-BO,BR,PY	<input checked="" type="checkbox"/>
<input type="checkbox"/> 1902 <i>Emesis fatimella</i> Westwood, 1851			MX-BO,VZ,BR,Guianas,	<input checked="" type="checkbox"/>
<input type="checkbox"/> <i>Emesis fatimella fatimella</i> Westwood, 1851			PE-BO,BR,Guianas,AR	<input checked="" type="checkbox"/>
<input type="checkbox"/> 1903 <i>Emesis heteroclita</i> Stichel, 1929			CO-BO	<input checked="" type="checkbox"/>
<input type="checkbox"/> <i>Emesis heteroclita adelpha</i> Le Cerf, 1958			PE-BO	<input checked="" type="checkbox"/>
<input type="checkbox"/> <i>Emesis heteroclita heteroclita</i> Stichel, 1929			EC-PE	<input checked="" type="checkbox"/>
<input type="checkbox"/> <i>Emesis heteroclita vicaria</i> Le Cerf, 1958			EC-BO	<input checked="" type="checkbox"/>
<input type="checkbox"/> 1904 <i>Emesis heterochroa</i> Hopffer, 1874			CO? EC-BO	<input checked="" type="checkbox"/>
<input type="checkbox"/> 1905 <i>Emesis lucinda</i> (Cramer, 1775)			CO-BO,BR,Guianas	<input checked="" type="checkbox"/>
<input type="checkbox"/> 1906 <i>Emesis mandana</i> (Cramer, 1780)			CR-AR,Guianas	<input checked="" type="checkbox"/>
<input type="checkbox"/> 1907 <i>Emesis neemias</i> Hewitson, 1872			EC-BO,BR,AR,GF	<input checked="" type="checkbox"/>
<input type="checkbox"/> 1908 <i>Emesis ocy pore</i> (Geyer, 1837)			MX-BO,VZ,BR,AR	<input checked="" type="checkbox"/>

	Taxón, autor, año Taxon, author, year	Género anterior Previous genus	Endémica Endemic	Rango Range	Foto Photo
<input type="checkbox"/>	<i>Emesis ocypore ocypore</i> (Geyer, 1837)			PE-BO,BR,PY	<input checked="" type="checkbox"/>
<input type="checkbox"/>	<sup>1909</sup> <i>Emesis orichalceus</i> Stichel, 1916			PE-BO,PY	<input checked="" type="checkbox"/>
<input type="checkbox"/>	<sup>1910</sup> <i>Emesis spreta</i> Bates, 1868			VZ-BO,BR,GF	<input checked="" type="checkbox"/>
<input type="checkbox"/>	<sup>1911</sup> <i>Emesis temesa</i> (Hewitson, 1870)			CO-PE,BR	<input checked="" type="checkbox"/>
<input type="checkbox"/>	<i>Emesis temesa peruviana</i> Lathy, 1904			PE	<input checked="" type="checkbox"/>
<input type="checkbox"/>	<i>Emesis temesa temesa</i> (Hewitson, 1870)			CO-PE,BR	<input checked="" type="checkbox"/>
<input type="checkbox"/>	<sup>1912</sup> <i>Emesis tenedia</i> C. Felder & R. Felder, 1861			MX-BR,PY	<input checked="" type="checkbox"/>
<b>Tribu- Tribe</b> <b>Riodinini</b>					
<b>Subtribu- Subtribe</b> <b>incertae sedis</b>					
<input type="checkbox"/>	<sup>2035</sup> <i>Callistium cleadas</i> (Hewitson, 1866)			PE-BR(Am),GF	<input checked="" type="checkbox"/>
<input type="checkbox"/>	<sup>2036</sup> <i>Callistium maculosa</i> (Bates, 1868)			PE-BR(Am),GF	<input checked="" type="checkbox"/>
<b>Subtribu- Subtribe</b> <b>Sin Subtribu</b>					
<input type="checkbox"/>	<sup>1913</sup> <i>Amarynthis meneria</i> (Cramer, 1776)			VZ-PE,BR,PY,Guianas	<input checked="" type="checkbox"/>
<input type="checkbox"/>	<sup>1914</sup> <i>Ancyluris aulestes</i> (Cramer, 1777)			VZ-BO,BR(Pa),SU	<input checked="" type="checkbox"/>
<input type="checkbox"/>	<i>Ancyluris aulestes aulestes</i> (Cramer, 1777)			PE-BR(Pa),VZ,Guianas	<input checked="" type="checkbox"/>
<input type="checkbox"/>	<i>Ancyluris aulestes eryxo</i> (Saunders, 1859)			EC-BO	<input checked="" type="checkbox"/>
<input type="checkbox"/>	<sup>1915</sup> <i>Ancyluris colubra</i> (Saunders, 1859)			VZ-PE,BR(Am)	<input checked="" type="checkbox"/>
<input type="checkbox"/>	<sup>1916</sup> <i>Ancyluris etias</i> (Saunders, 1859)			VZ-BO,BR,SU,GF	<input checked="" type="checkbox"/>
<input type="checkbox"/>	<i>Ancyluris etias etias</i> (Saunders, 1859)			VZ-PE,BR	<input checked="" type="checkbox"/>
<input type="checkbox"/>	<i>Ancyluris etias mendita</i> (H. Druce, 1904)			PE-BO	<input checked="" type="checkbox"/>
<input type="checkbox"/>	<sup>1917</sup> <i>Ancyluris formosissima</i> (Hewitson, 1870)			CO-BO	<input checked="" type="checkbox"/>
<input type="checkbox"/>	<i>Ancyluris formosissima formosissima</i> (Hewitson, 1870)			CO-BO	<input checked="" type="checkbox"/>
<input type="checkbox"/>	<i>Ancyluris formosissima venerabilis</i> Stichel, 1916			PE	<input checked="" type="checkbox"/>
<input type="checkbox"/>	<sup>1918</sup> <i>Ancyluris inca</i> (Saunders, 1850)			MX-BO,VZ,BR	<input checked="" type="checkbox"/>
<input type="checkbox"/>	<i>Ancyluris inca cacica</i> (C. Felder & R. Felder, 1865)			CO-PE	<input checked="" type="checkbox"/>
<input type="checkbox"/>	<i>Ancyluris inca miranda</i> (Hewitson, 1874)			PE-BO	<input checked="" type="checkbox"/>
<input type="checkbox"/>	<sup>1919</sup> <i>Ancyluris meliboeus</i> (Fabricius, 1776)			VZ-BO,BR,Guianas	<input type="checkbox"/>
<input type="checkbox"/>	<i>Ancyluris meliboeus eudaemon</i> Stichel, 1910			CO-BO	<input checked="" type="checkbox"/>
<input type="checkbox"/>	<sup>1920</sup> <i>Ancyluris mira</i> (Hewitson, 1874)			CO-BO	<input checked="" type="checkbox"/>
<input type="checkbox"/>	<i>Ancyluris mira thaumasia</i> Stichel, 1910			PE-BO	<input checked="" type="checkbox"/>



## Mariposas de Perú lista de chequeo

## Butterflies of Peru Checklist

	Taxón, autor, año Taxon, author, year	Género anterior Previous genus	Endémica Endemic	Rango Range	Foto Photo
<input type="checkbox"/>	1921 <i>Ancyluris paetula</i> Stichel, 1916			CO-PE	<input checked="" type="checkbox"/>
<input type="checkbox"/>	1922 <i>Ancyluris rubrofilum</i> Stichel, 1909			PE-BO, BR	<input checked="" type="checkbox"/>
<input type="checkbox"/>	1923 <i>Ancyluris tedeae</i> (Cramer, 1777)			VZ-BO, BR, AR, Guianas	<input checked="" type="checkbox"/>
<input type="checkbox"/>	<i>Ancyluris tedeae silvicultrix</i> Stichel, 1909			PE-BO	<input type="checkbox"/>
<input type="checkbox"/>	1924 <i>Astraeodes areuta</i> (Westwood, 1851)			EC-PE, BR	<input checked="" type="checkbox"/>
<input type="checkbox"/>	1925 <i>Baeotis attali</i> J. Hall & Willmott, 1998			EC-PE	<input checked="" type="checkbox"/>
<input type="checkbox"/>	1926 <i>Baeotis bacaenis</i> Hewitson, 1874			EC-BO	<input checked="" type="checkbox"/>
<input type="checkbox"/>	1927 <i>Baeotis bacaenita</i> Schaus, 1902			PE-BO	<input checked="" type="checkbox"/>
<input type="checkbox"/>	1928 <i>Baeotis creusis</i> Hewitson, 1874			PE-BO	<input checked="" type="checkbox"/>
<input type="checkbox"/>	1929 <i>Baeotis elegantula</i> Hopffer, 1874			PE-BO	<input checked="" type="checkbox"/>
<input type="checkbox"/>	1930 <i>Baeotis euprepes</i> (Bates, 1868)			CO-BO, GF, BR	<input checked="" type="checkbox"/>
<input type="checkbox"/>	<i>Baeotis euprepes euprepes</i> (Bates, 1868)			CO-EC, BR(Pe)	<input checked="" type="checkbox"/>
<input type="checkbox"/>	<i>Baeotis euprepes orthotaenia</i> Seitz, 1916			PE-BO	<input checked="" type="checkbox"/>
<input type="checkbox"/>	1931 <i>Baeotis felix</i> Hewitson, 1874			CO-BO	<input checked="" type="checkbox"/>
<input type="checkbox"/>	<i>Baeotis felix felicissima</i> Thieme, 1907			CO-PE	<input checked="" type="checkbox"/>
<input type="checkbox"/>	<i>Baeotis felix felix</i> Hewitson, 1874			PE-BO	<input checked="" type="checkbox"/>
<input type="checkbox"/>	1932 <i>Baeotis nesaea</i> Godman & Salvin, 1889			CR-PE	<input checked="" type="checkbox"/>
<input type="checkbox"/>	1933 <i>Baeotis prima</i> (Bates, 1868)			EC-PE, BR, GF	<input checked="" type="checkbox"/>
<input type="checkbox"/>	1934 <i>Baeotis staudingeri</i> D'Abrera, 1994			CO-BO	<input checked="" type="checkbox"/>
<input type="checkbox"/>	1935 <i>Brachyglenis dodone</i> (Godman & Salvin, 1886)			MX-PE	<input checked="" type="checkbox"/>
<input type="checkbox"/>	1936 <i>Brachyglenis esthema</i> C. Felder & R. Felder, 1862			CR-BO	<input checked="" type="checkbox"/>
<input type="checkbox"/>	<i>Brachyglenis esthema esthema</i> C. Felder & R. Felder, 1862			CR-BO	<input checked="" type="checkbox"/>
<input type="checkbox"/>	1937 <i>Calephelis aymaran</i> McAlpine, 1971			PE-BO, BR, AR	<input checked="" type="checkbox"/>
<input type="checkbox"/>	1938 <i>Calephelis laverna</i> (Godman & Salvin, 1886)			MX-BR	<input checked="" type="checkbox"/>
<input type="checkbox"/>	<i>Calephelis laverna laverna</i> (Godman & Salvin, 1886)			MX-BR	<input checked="" type="checkbox"/>
<input type="checkbox"/>	1939 <i>Caria castalia</i> (Ménétriés, 1855)			CO-BO, BR, PY, GF	<input checked="" type="checkbox"/>
<input type="checkbox"/>	1940 <i>Caria chrysame</i> (Hewitson, 1874)			EC-BO	<input checked="" type="checkbox"/>
<input type="checkbox"/>	<i>Caria chrysame psittacus</i> (Hopffer, 1874)			EC-PE	<input checked="" type="checkbox"/>
<input type="checkbox"/>	1941 <i>Caria mantinea</i> (C. Felder & R. Felder, 1861)			MX-BO, VZ, BR	<input checked="" type="checkbox"/>
<input type="checkbox"/>	<i>Caria mantinea lampeto</i> Godman & Salvin, 1886			MX-BO, VZ	<input checked="" type="checkbox"/>
<input type="checkbox"/>	<i>Caria mantinea mantinea</i> (C. Felder & R. Felder, 1861)			PE-BR	<input checked="" type="checkbox"/>
<input type="checkbox"/>	1942 <i>Caria plutargus</i> (Fabricius, 1793)			CO-PE, BR(Am), AR, GY	<input checked="" type="checkbox"/>
<input type="checkbox"/>	<i>Caria plutargus amazonica</i> (Bates, 1868)			CO-PE, BR(Am)	<input type="checkbox"/>
<input type="checkbox"/>	1943 <i>Caria rhacotis</i> (Godman & Salvin, 1878)			MX-PE, BR	<input checked="" type="checkbox"/>

## Mariposas de Perú lista de chequeo

## Butterflies of Peru Checklist

	Taxón, autor, año Taxon, author, year	Género anterior Previous genus	Endémica Endemic	Rango Range	Foto Photo
<input type="checkbox"/>	1944 <i>Caria sponsa</i> (Staudinger, [1887])			EC-PE,BR	<input checked="" type="checkbox"/>
<input type="checkbox"/>	1945 <i>Caria tabrenthia</i> Schaus, 1902			PE-BR,AR	<input type="checkbox"/>
<input type="checkbox"/>	1946 <i>Caria trochilus</i> Erichson, [1849]			EC-PE,BR,Guianas	<input checked="" type="checkbox"/>
<input type="checkbox"/>	<i>Caria trochilus areta</i> (C. Felder & R. Felder, 1861)			EC-PE,BR	<input type="checkbox"/>
<input type="checkbox"/>	1947 <i>Cariomothis chia</i> (Hübner, 1823)			PE-BR,SU,GF	<input checked="" type="checkbox"/>
<input type="checkbox"/>	1948 <i>Cariomothis erotylus</i> Stichel, 1910			CO-BO	<input checked="" type="checkbox"/>
<input type="checkbox"/>	1949 <i>Cariomothis erythromelas</i> Sepp, 1841			CO-BR,Guianas	<input checked="" type="checkbox"/>
<input type="checkbox"/>	<i>Cariomothis erythromelas erythromelas</i> (Sepp, [1841])			PE-BR,Guianas	<input checked="" type="checkbox"/>
<input type="checkbox"/>	<i>Cariomothis erythromelas suffusa</i> Lathy, 1932			CO-PE	<input checked="" type="checkbox"/>
<input type="checkbox"/>	1950 <i>Cartea ucayala</i> Thieme, 1907			PE	<input type="checkbox"/>
<input type="checkbox"/>	1951 <i>Cartea vitula</i> Hewitson, 1853			VZ-PE,BR	<input checked="" type="checkbox"/>
<input type="checkbox"/>	1952 <i>Crocozona coecias</i> (Hewitson, 1866)			VZ-BO,BR	<input type="checkbox"/>
<input type="checkbox"/>	<i>Crocozona coecias arcuata</i> (Godman, 1903)			VZ-PE	<input checked="" type="checkbox"/>
<input type="checkbox"/>	<i>Crocozona coecias coecias</i> (Hewitson, 1866)			EC-BO,BR(Am)	<input checked="" type="checkbox"/>
<input type="checkbox"/>	1953 <i>Crocozona fasciata</i> (Hopffer, 1874)			PE-BO	<input checked="" type="checkbox"/>
<input type="checkbox"/>	<i>Crocozona fasciata fasciata</i> (Hopffer, 1874)			PE-BO	<input checked="" type="checkbox"/>
<input type="checkbox"/>	1954 <i>Cyrenia martia</i> Westwood, 1851			CR-BO,BR(Am),Guianas	<input checked="" type="checkbox"/>
<input type="checkbox"/>	<i>Cyrenia martia androgyne</i> Stichel, 1910			CO-BO,BR	<input type="checkbox"/>
<input type="checkbox"/>	<i>Cyrenia martia martia</i> Westwood, 1851			EC-BO,BR(Am),Guianas	<input checked="" type="checkbox"/>
<input type="checkbox"/>	<i>Cyrenia martia themis</i> Le Cerf, 1958			CR-BO, Amazon	<input checked="" type="checkbox"/>
<input type="checkbox"/>	1955 <i>Chalodeta chaonitis</i> (Hewitson, 1866)			MX-BO,BR,Guianas	<input checked="" type="checkbox"/>
<input type="checkbox"/>	1956 <i>Chalodeta chitinsa</i> J. Hall, 2002			CO-BO,BR,Guianas	<input checked="" type="checkbox"/>
<input type="checkbox"/>	1957 <i>Chalodeta chlosine</i> J. Hall, 2002			CO-BO,BR	<input checked="" type="checkbox"/>
<input type="checkbox"/>	1958 <i>Chalodeta lypera</i> (Bates, 1868)			GT-PE,BR	<input checked="" type="checkbox"/>
<input type="checkbox"/>	1959 <i>Chalodeta panurga</i> Stichel, 1910			PE	<input checked="" type="checkbox"/>
<input type="checkbox"/>	1960 <i>Chalodeta pescada</i> J. Hall & Willmott, 1998			EC-PE	<input checked="" type="checkbox"/>
<input type="checkbox"/>	1961 <i>Chalodeta theodora</i> (C. Felder & R. Felder, 1862)			CO-BO,BR,AR	<input checked="" type="checkbox"/>
<input type="checkbox"/>	1962 <i>Chamaelimnas briola</i> Bates, 1868			VZ-PE,BR,PY	<input checked="" type="checkbox"/>
<input type="checkbox"/>	<i>Chamaelimnas briola briola</i> Bates, 1868			CO-PE,BR	<input checked="" type="checkbox"/>
<input type="checkbox"/>	<i>Chamaelimnas briola urbana</i> Stichel, 1916			PE	<input checked="" type="checkbox"/>
<input type="checkbox"/>	1963 <i>Chamaelimnas joviana</i> Schaus, 1902			PE-AR	<input checked="" type="checkbox"/>
<input type="checkbox"/>	1964 <i>Chamaelimnas tircis</i> C. Felder & R. Felder, 1865			PE-BO,BR,PY	<input checked="" type="checkbox"/>
<input type="checkbox"/>	<i>Chamaelimnas tircis iaeris</i> Bates, 1868			PE-BR	<input checked="" type="checkbox"/>
<input type="checkbox"/>	1965 <i>Charis anius</i> (Cramer, 1776)			HN-BO,VZ,BR,UR,Guian	<input checked="" type="checkbox"/>

## Mariposas de Perú lista de chequeo

## Butterflies of Peru Checklist

	Taxón, autor, año Taxon, author, year	Género anterior Previous genus	Endémica Endemic	Rango Range	Foto Photo
<input type="checkbox"/>	1966 <i>Chorinea amazon</i> (Saunders, 1859)			PE-BO,BR(Am),AR,GF	<input checked="" type="checkbox"/>
<input type="checkbox"/>	<i>Chorinea amazon amazon</i> (Saunders, 1859)			PE-BO,BR(Am),AR	<input checked="" type="checkbox"/>
<input type="checkbox"/>	1967 <i>Chorinea batesii</i> (Saunders, 1859)			CO-EC,BR,Guianas	<input checked="" type="checkbox"/>
<input type="checkbox"/>	<i>Chorinea batesii batesii</i> (Saunders, 1859)			EC-BR	<input checked="" type="checkbox"/>
<input type="checkbox"/>	1968 <i>Chorinea gratiosa</i> Stichel, 1910			EC-PE	<input checked="" type="checkbox"/>
<input type="checkbox"/>	1969 <i>Chorinea octauius</i> Fabricius, 1787			CO-BO,BR,Guianas	<input checked="" type="checkbox"/>
<input type="checkbox"/>	<i>Chorinea octauius octauius</i> (Fabricius, 1787)			CO-BR,Guianas,TT	<input checked="" type="checkbox"/>
<input type="checkbox"/>	<i>Chorinea octauius orchestris</i> Stichel, 1910			PE	<input checked="" type="checkbox"/>
<input type="checkbox"/>	1970 <i>Chorinea sylphina</i> (Bates, 1868)			PE-BO	<input checked="" type="checkbox"/>
<input type="checkbox"/>	1971 <i>Detritivora argyrea</i> (Bates, 1868)			PE-BR(Am)	<input type="checkbox"/>
<input type="checkbox"/>	1972 <i>Detritivora gynaea</i> (Godart, [1824])			CO-PE,BR	<input checked="" type="checkbox"/>
<input type="checkbox"/>	1973 <i>Detritivora iquitos</i> (Harvey & J. Hall, 2002)			CO-PE	<input type="checkbox"/>
<input type="checkbox"/>	1974 <i>Detritivora manu</i> (Harvey & J. Hall, 2002)			PE-BO	<input checked="" type="checkbox"/>
<input type="checkbox"/>	1975 <i>Detritivora matic</i> (Harvey & J. Hall, 2002)			CO-PE	<input type="checkbox"/>
<input type="checkbox"/>	1976 <i>Detritivora palcazu</i> (Harvey & J. Hall, 2002)			PE	<input type="checkbox"/>
<input type="checkbox"/>	1977 <i>Exoplisia cadmeis</i> (Hewitson, 1866)			HN-PE,BR,PY	<input checked="" type="checkbox"/>
<input type="checkbox"/>	1978 <i>Exoplisia hypochalybe</i> (C. Felder & R. Felder, 1861)			MX-BO	<input checked="" type="checkbox"/>
<input type="checkbox"/>	<i>Exoplisia hypochalybe hypochalybe</i> (C. Felder & R. Felder, 1861)			MX-PE	<input checked="" type="checkbox"/>
<input type="checkbox"/>	1979 <i>Isapis agyrtus</i> (Cramer, 1777)			MX-BR,Guianas	<input type="checkbox"/>
<input type="checkbox"/>	<i>Isapis agyrtus sestus</i> (Stichel, 1909)			CO-BO,BR(Am)	<input checked="" type="checkbox"/>
<input type="checkbox"/>	1980 <i>Ithomeis astrea</i> (C. Felder & R. Felder, 1862)			VZ-PE	<input checked="" type="checkbox"/>
<input type="checkbox"/>	1981 <i>Ithomeis aurantiaca</i> Bates, 1862			CO-BO,BR,GF	<input checked="" type="checkbox"/>
<input type="checkbox"/>	<i>Ithomeis aurantiaca lauronia</i> Schaus, 1902			CO?PE-BO	<input checked="" type="checkbox"/>
<input type="checkbox"/>	<i>Ithomeis aurantiaca satellites</i> Bates, 1862			PE-BR(Pa)	<input checked="" type="checkbox"/>
<input type="checkbox"/>	1982 <i>Lasaia aerugo</i> Clench, 1972			CO-PE	<input type="checkbox"/>
<input type="checkbox"/>	1983 <i>Lasaia agesilas</i> (Latreille, [1809])			MX-BO,BR,AR,Guianas	<input checked="" type="checkbox"/>
<input type="checkbox"/>	<i>Lasaia agesilas agesilas</i> (Latreille, [1809])			CR-BO,BR,AR,Guianas	<input checked="" type="checkbox"/>
<input type="checkbox"/>	1984 <i>Lasaia arsis</i> Staudinger, [1887]			VZ-PE,BR,AR	<input checked="" type="checkbox"/>
<input type="checkbox"/>	1985 <i>Lasaia maritima</i> J. Hall & Lamas, 2001			PE	<input checked="" type="checkbox"/>
<input type="checkbox"/>	1986 <i>Lasaia meris</i> (Stoll, 1781)			MX-PE,BR,PY	<input checked="" type="checkbox"/>
<input type="checkbox"/>	1987 <i>Lasaia moeros</i> Staudinger, 1888			CO-PE	<input checked="" type="checkbox"/>
<input type="checkbox"/>	1988 <i>Lasaia oileus</i> Godman, 1903			MX-AR	<input checked="" type="checkbox"/>
<input type="checkbox"/>	1989 <i>Lasaia pseudomeris</i> Clench, 1972			CR-PE,VZ,BR	<input checked="" type="checkbox"/>
<input type="checkbox"/>	1990 <i>Lyopteryx apollonia</i> Westwood, 1851			VZ-BO,BR,GF	<input checked="" type="checkbox"/>

## Mariposas de Perú lista de chequeo

## Butterflies of Peru Checklist

	Taxón, autor, año Taxon, author, year	Género anterior Previous genus	Endémica Endemic	Rango Range	Foto Photo
<input type="checkbox"/>	<i>Lyropteryx apollonia apollonia</i> Westwood, 1851			PE-BO, BR, GF	<input checked="" type="checkbox"/>
<input type="checkbox"/>	<sup>1991</sup> <i>Lyropteryx diadocis</i> Stichel, 1910			CO-PE, BR(Am), GF	<input checked="" type="checkbox"/>
<input type="checkbox"/>	<sup>1992</sup> <i>Lyropteryx terpsichore</i> Westwood, 1851			CO-BO, BR, PY, GY	<input checked="" type="checkbox"/>
<input type="checkbox"/>	<i>Lyropteryx terpsichore terpsichore</i> Westwood, 1851			CO-BO, BR	<input checked="" type="checkbox"/>
<input type="checkbox"/>	<sup>1993</sup> <i>Melanis cercopes</i> (Hewitson, 1874)			PE-BO	<input checked="" type="checkbox"/>
<input type="checkbox"/>	<sup>1994</sup> <i>Melanis cinaron</i> (C. Felder & R. Felder, 1861)			CO-PE, BR	<input checked="" type="checkbox"/>
<input type="checkbox"/>	<sup>1995</sup> <i>Melanis electron</i> (Fabricius, 1793)			BZ-PE, BR, Guianas	<input checked="" type="checkbox"/>
<input type="checkbox"/>	<i>Melanis electron rabuscula</i> (Stichel, 1910)			PE-BO, BR(Am)	<input checked="" type="checkbox"/>
<input type="checkbox"/>	<sup>1996</sup> <i>Melanis hillapana</i> (Röber, 1904)			PE-BO, BR, AR, GY	<input checked="" type="checkbox"/>
<input type="checkbox"/>	<i>Melanis hillapana hillapana</i> (Röber, 1904)			PE-BO	<input checked="" type="checkbox"/>
<input type="checkbox"/>	<sup>1997</sup> <i>Melanis leucophlegma</i> (Stichel, 1910)			CO-PE	<input checked="" type="checkbox"/>
<input type="checkbox"/>	<sup>1998</sup> <i>Melanis marathon</i> (C. Felder & R. Felder, 1865)			CO-BO, BR, AR	<input checked="" type="checkbox"/>
<input type="checkbox"/>	<i>Melanis marathon stenotaenia</i> (Röber, 1904)			PE-BO	<input checked="" type="checkbox"/>
<input type="checkbox"/>	<sup>1999</sup> <i>Melanis passiena</i> (Hewitson, 1870)			CO-BO	<input checked="" type="checkbox"/>
<input type="checkbox"/>	<sup>2000</sup> <i>Melanis smithiae</i> (Westwood, 1851)			VZ-BO, BR, AR	<input checked="" type="checkbox"/>
<input type="checkbox"/>	<i>Melanis smithiae smithiae</i> (Westwood, 1851)			PE-BO, BR, AR	<input checked="" type="checkbox"/>
<input type="checkbox"/>	<sup>2001</sup> <i>Metacharis lucius</i> (Fabricius, 1793)			VZ-BO, BR, Guianas	<input checked="" type="checkbox"/>
<input type="checkbox"/>	<sup>2002</sup> <i>Metacharis nigrella</i> Bates, 1868			VZ-PE, BR(Pa)	<input type="checkbox"/>
<input type="checkbox"/>	<sup>2003</sup> <i>Metacharis regalis</i> A. Butler, 1867			VZ-BO, BR(Am)	<input checked="" type="checkbox"/>
<input type="checkbox"/>	<i>Metacharis regalis indissimilis</i> A. G. Weeks, 1901			CO-PE	<input checked="" type="checkbox"/>
<input type="checkbox"/>	<sup>2004</sup> <i>Metacharis syloes</i> Hewitson, 1877			VZ-BO	<input checked="" type="checkbox"/>
<input type="checkbox"/>	<sup>2005</sup> <i>Monethe albertus</i> C. Felder & R. Felder, 1862			HN-PE, BR, GF	<input checked="" type="checkbox"/>
<input type="checkbox"/>	<i>Monethe albertus albertus</i> C. Felder & R. Felder, 1862			CO-PE, BR, GF	<input checked="" type="checkbox"/>
<input type="checkbox"/>	<sup>2006</sup> <i>Necyria bellona</i> Westwood, 1851			VZ-BO	<input checked="" type="checkbox"/>
<input type="checkbox"/>	<i>Necyria bellona ahrenholzi</i> Lamas, 2003			PE	<input checked="" type="checkbox"/>
<input type="checkbox"/>	<i>Necyria bellona bellona</i> Westwood, 1851			PE-BO	<input checked="" type="checkbox"/>
<input type="checkbox"/>	<i>Necyria bellona gerhardi</i> Mengel, 1902			PE	<input checked="" type="checkbox"/>
<input type="checkbox"/>	<i>Necyria bellona westwoodi</i> Hopffer, 1874			PE	<input checked="" type="checkbox"/>
<input type="checkbox"/>	<i>Necyria bellona whitelyiana</i> Druce, 1874			S PE	<input checked="" type="checkbox"/>
<input type="checkbox"/>	<sup>2007</sup> <i>Notheme erota</i> (Cramer, 1780)			MX-AR, PY, Guianas	<input checked="" type="checkbox"/>
<input type="checkbox"/>	<i>Notheme erota diadema</i> Stichel, 1910			MX-BO	<input checked="" type="checkbox"/>
<input type="checkbox"/>	<sup>2008</sup> <i>Panara phereclus</i> (Linnaeus, 1758)			VZ-BO, BR, Guianas	<input checked="" type="checkbox"/>
<input type="checkbox"/>	<sup>2009</sup> <i>Paraphthonia cteatus</i> Seitz, 1917			PE	<input checked="" type="checkbox"/>
<input type="checkbox"/>	<sup>2010</sup> <i>Paraphthonia molione</i> (Godman, 1903)			CO-PE	<input type="checkbox"/>

## Mariposas de Perú lista de chequeo

## Butterflies of Peru Checklist

	Taxón, autor, año Taxon, author, year	Género anterior Previous genus	Endémica Endemic	Rango Range	Foto Photo
<input type="checkbox"/>	2011 <i>Parcella amarynthina</i> (C. Felder & R. Felder, 1865)			PN-AR,GF	<input checked="" type="checkbox"/>
<input type="checkbox"/>	2012 <i>Pheles atricolor</i> (A. Butler, 1871)			PE-BO,BR,AR,GF	<input checked="" type="checkbox"/>
<input type="checkbox"/>	<i>Pheles atricolor atricolor</i> (A. Butler, 1871)			PE-BO,BR,AR,PY	<input checked="" type="checkbox"/>
<input type="checkbox"/>	2013 <i>Pheles heliconides</i> Herrich-Schäffer, [1853]			EC-PE,BR(Am),Guianas	<input checked="" type="checkbox"/>
<input type="checkbox"/>	<i>Pheles heliconides rufotincta</i> H. Bates, 1868			EC-PE,BR(Am).	<input type="checkbox"/>
<input type="checkbox"/>	2014 <i>Pheles incerta</i> Staudinger, [1887]			PN-PE,BR	<input checked="" type="checkbox"/>
<input type="checkbox"/>	2015 <i>Pheles strigosa</i> (Staudinger, 1876)			MX-PE,VZ	<input checked="" type="checkbox"/>
<input type="checkbox"/>	<i>Pheles strigosa tristis</i> (Schaus, 1902)			PE	<input type="checkbox"/>
<input type="checkbox"/>	2016 <i>Rhetus arcus</i> (Linnaeus, 1763)			MX-BO,BR,Guianas	<input checked="" type="checkbox"/>
<input type="checkbox"/>	<i>Rhetus arcus huana</i> (Saunders, 1859)			EC-BO,BR(Am)	<input checked="" type="checkbox"/>
<input type="checkbox"/>	2017 <i>Rhetus dysonii</i> (Saunders, 1850)			CR-BO,BR	<input type="checkbox"/>
<input type="checkbox"/>	<i>Rhetus dysonii psecas</i> (Saunders, 1850)			CO-BO,BR	<input checked="" type="checkbox"/>
<input type="checkbox"/>	2018 <i>Rhetus periander</i> (Cramer, 1777)			MX-PE,BR,Guianas	<input checked="" type="checkbox"/>
<input type="checkbox"/>	<i>Rhetus periander laonome</i> (Morisse, 1838)			CO-PE,BR	<input checked="" type="checkbox"/>
<input type="checkbox"/>	2019 <i>Riodina lysippus</i> (Linnaeus, 1758)			VZ-BO,BR,Guianas	<input checked="" type="checkbox"/>
<input type="checkbox"/>	<i>Riodina lysippus lysias</i> Stichel, 1910			CO-BO	<input checked="" type="checkbox"/>
<input type="checkbox"/>	2020 <i>Seco calagutis</i> (Hewitson, 1871)			CO-PE	<input checked="" type="checkbox"/>
<input type="checkbox"/>	2021 <i>Siseme alectryo</i> Westwood, 1851			CO-BO	<input checked="" type="checkbox"/>
<input type="checkbox"/>	<i>Siseme alectryo lucilius</i> Hopffer, 1874			PE-BO	<input checked="" type="checkbox"/>
<input type="checkbox"/>	2022 <i>Siseme atrytone</i> Thieme, 1907			PE-BO	<input checked="" type="checkbox"/>
<input type="checkbox"/>	2023 <i>Siseme militaris</i> (Hopffer, 1874)			PE	<input checked="" type="checkbox"/>
<input type="checkbox"/>	2024 <i>Siseme neurodes</i> C. Felder & R. Felder, 1861			VZ-BO	<input checked="" type="checkbox"/>
<input type="checkbox"/>	<i>Siseme neurodes caudalis</i> Bates, 1868			CO-BO	<input checked="" type="checkbox"/>
<input type="checkbox"/>	<i>Siseme neurodes neurodes</i> C. Felder & R. Felder, 1861			VZ-PE	<input checked="" type="checkbox"/>
<input type="checkbox"/>	2025 <i>Siseme pallas</i> (Latreille, [1809])			VZ-BO	<input checked="" type="checkbox"/>
<input type="checkbox"/>	<i>Siseme pallas defasciata</i> Lathy, 1932			PE	<input checked="" type="checkbox"/>
<input type="checkbox"/>	<i>Siseme pallas xanthogramma</i> Bates, 1868			CO-BO	<input checked="" type="checkbox"/>
<input type="checkbox"/>	2026 <i>Siseme peculiaris</i> H. Druce, 1904			PE	<input type="checkbox"/>
<input type="checkbox"/>	2027 <i>Siseme pedias</i> Godman, 1903			CO-PE	<input checked="" type="checkbox"/>
<input type="checkbox"/>	2028 <i>Siseme pseudopallas</i> Weymer, 1890			PE	<input checked="" type="checkbox"/>
<input type="checkbox"/>	2029 <i>Syrmatia aethiops</i> Staudinger, 1888			CR-PE,BR	<input checked="" type="checkbox"/>
<input type="checkbox"/>	2030 <i>Syrmatia lamia</i> Bates, 1868			S PE-BR	<input checked="" type="checkbox"/>
<input type="checkbox"/>	2031 <i>Syrmatia nyx</i> (Hübner, [1817])			CR-BO,BR,AR,Guianas	<input checked="" type="checkbox"/>
<input type="checkbox"/>	2032 <i>Themone pais</i> (Hübner, 1820)			VZ-BO,BR,Guianas	<input checked="" type="checkbox"/>

## Mariposas de Perú lista de chequeo

## Butterflies of Peru Checklist

	Taxón, autor, año Taxon, author, year	Género anterior Previous genus	Endémica Endemic	Rango Range	Foto Photo
<input type="checkbox"/>	<i>Themone pais paidion</i> Stichel, 1910			PE	<input type="checkbox"/>
<input type="checkbox"/>	<i>Themone pais storthynga</i> Stichel, 1910			PE	<input type="checkbox"/>
<input type="checkbox"/>	<i>Themone pais trivittata</i> Lathy, 1904			PE-BR	<input checked="" type="checkbox"/>
<input type="checkbox"/>	<sup>2033</sup> <i>Themone poecila</i> (Bates, 1868)			PE-BR,Guianas	<input checked="" type="checkbox"/>
<input type="checkbox"/>	<sup>2034</sup> <i>Themone pulcherrima</i> (Herrich-Schäffer, [1853])			CO-BO,BR,SU	<input checked="" type="checkbox"/>

Taxón, autor, año Taxon, author, year	Género anterior Previous genus	Endémica Endemic	Rango Range	Foto Photo
<b>Lycaenidae</b>				
Licénidos		Blues and Hairstreaks		
Subfamily - Subfamilia				
<b>Theclinae</b>		Hairstreaks		
Tribu- Tribe				
<b>Eumaeini</b>				
Subtribu- Subtribe				
<b>Allosmaitia Section 9</b>				
<input type="checkbox"/> 2208 <i>Apuecla picus</i> (H. Druce, 1907)			PE-BR,GY,GF	<input checked="" type="checkbox"/>
<input type="checkbox"/> 2209 <i>Beatheclus beatrizae</i> Bálint & Dahners, 2006	<i>Thepytus</i>		CO-PE	<input type="checkbox"/>
<input type="checkbox"/> 2210 <i>Dicya carnica</i> (Hewitson, 1873)			MX-AR	<input checked="" type="checkbox"/>
<input type="checkbox"/> 2211 <i>Dicya dicaea</i> (Hewitson, 1874)			MX-AR	<input checked="" type="checkbox"/>
<input type="checkbox"/> 2212 <i>Dicya iambe</i> (Godman & Salvin, 1887)			CR-BO,GF	<input checked="" type="checkbox"/>
<input type="checkbox"/> 2213 <i>Ignata caldas</i> Robbins, 2010			MX-PE	<input checked="" type="checkbox"/>
<input type="checkbox"/> 2214 <i>Ignata levis</i> (H. Druce, 1907)			PE-BO,BR(Pa)	<input checked="" type="checkbox"/>
<input type="checkbox"/> 2215 <i>Ignata mulsus</i> (H. Druce, 1907)			PE-BR(Pa),GF	<input checked="" type="checkbox"/>
<input type="checkbox"/> 2216 <i>Ignata norax</i> (Godman & Salvin, 1887)			MX-AR	<input checked="" type="checkbox"/>
<input type="checkbox"/> 2217 <i>Michaelus ira</i> (Hewitson, 1867)			MX-AR	<input checked="" type="checkbox"/>
<input type="checkbox"/> 2218 <i>Michaelus jebus</i> (Godart, [1824])			MX-AR	<input checked="" type="checkbox"/>
<input type="checkbox"/> 2219 <i>Michaelus joseph</i> Robbins, 2010			CR-PE,BR	<input checked="" type="checkbox"/>
<input type="checkbox"/> 2220 <i>Michaelus phoenissa</i> (Hewitson, 1867)			MX-PE,BR,GF	<input checked="" type="checkbox"/>
<input type="checkbox"/> 2221 <i>Michaelus thordesa</i> (Hewitson, 1867)			MX-BO,AR	<input checked="" type="checkbox"/>
<input type="checkbox"/> 2222 <i>Oenomaus ambiguus</i> Faynel, 2008			PE-BR,GF	<input type="checkbox"/>
<input type="checkbox"/> 2223 <i>Oenomaus andi</i> R. Busby & Faynel, 2012			EC-BO	<input checked="" type="checkbox"/>
<input type="checkbox"/> 2224 <i>Oenomaus atena</i> (Hewitson, 1867)			CR-PE,VZ,BR	<input checked="" type="checkbox"/>
<input type="checkbox"/> 2225 <i>Oenomaus atesa</i> (Hewitson, 1867)			MX-PE,BR,GF	<input checked="" type="checkbox"/>
<input type="checkbox"/> 2226 <i>Oenomaus barba</i> (H. Druce, 1907)	<i>Porthoecla</i>		CO-PE	<input type="checkbox"/>
<input type="checkbox"/> 2227 <i>Oenomaus cortica</i> (D'Abbrera, 1995)			PN-PE,BR,GY	<input type="checkbox"/>
<input type="checkbox"/> 2228 <i>Oenomaus curiosa</i> Faynel & Moser, 2008			PE-BR,GF	<input type="checkbox"/>

	Taxón, autor, año Taxon, author, year	Género anterior Previous genus	Endémica Endemic	Rango Range	Foto Photo
<input type="checkbox"/>	2229 <i>Oenomaus cyanovenata</i> (D'Abrera, 1995)			CR-PE,BR,Guianas	<input checked="" type="checkbox"/>
<input type="checkbox"/>	2230 <i>Oenomaus floreus</i> (H. Druce, 1907)			EC-PE,BR(Pa)	<input checked="" type="checkbox"/>
<input type="checkbox"/>	2231 <i>Oenomaus gaia</i> Faynel, 2008			PN-PE,BR,GF	<input type="checkbox"/>
<input type="checkbox"/>	2232 <i>Oenomaus gemma</i> (H. Druce, 1907)	<i>Porthoecla</i>		CO-PE,BR	<input checked="" type="checkbox"/>
<input type="checkbox"/>	2233 <i>Oenomaus isabellae</i> Faynel, 2006			CO-BO,BR,GF	<input type="checkbox"/>
<input type="checkbox"/>	2234 <i>Oenomaus jauffreti</i> Faynel & Moser, 2008			EC-BO,BR(Pa),GF	<input checked="" type="checkbox"/>
<input type="checkbox"/>	2235 <i>Oenomaus lea</i> Faynel & Robbins, 2012			E EC-E PE	<input checked="" type="checkbox"/>
<input type="checkbox"/>	2236 <i>Oenomaus magnus</i> Faynel & Moser, 2008			PE-BO,BR(Am),GF	<input type="checkbox"/>
<input type="checkbox"/>	2237 <i>Oenomaus melleus</i> (H. Druce, 1907)			NI-BO,BR,GF	<input type="checkbox"/>
<input type="checkbox"/>	2238 <i>Oenomaus mentirosa</i> Faynel & Robbins, 2012			PE	<input type="checkbox"/>
<input type="checkbox"/>	2239 <i>Oenomaus minyia</i> (Hewitson, 1867)	<i>Porthoecla</i>		VZ-PE,BR(Am),GF	<input checked="" type="checkbox"/>
<input type="checkbox"/>	2240 <i>Oenomaus myrteana</i> R. Busby, Robbins & Faynel, 2012			EC-PE,BR	<input type="checkbox"/>
<input type="checkbox"/>	2241 <i>Oenomaus nigra</i> Faynel & Moser, 2008			PE-BR	<input type="checkbox"/>
<input type="checkbox"/>	2242 <i>Oenomaus ortygnus</i> (Cramer, 1779)			MX-BO,BR	<input checked="" type="checkbox"/>
<input type="checkbox"/>	2243 <i>Oenomaus peruensis</i> Faynel & Moser, 2011	<i>Porthoecla</i>		PE	<input type="checkbox"/>
<input type="checkbox"/>	2244 <i>Oenomaus taua</i> Faynel & Moser, 2008			GT-PE,BR(Pa),GF	<input type="checkbox"/>
<input type="checkbox"/>	2245 <i>Oenomaus wilmotti</i> R. Busby, Faynel & Moser, 2011	<i>Porthoecla</i>		EC-PE	<input type="checkbox"/>
<input type="checkbox"/>	2246 <i>Olynthus essus</i> (Herrich-Schäffer, [1853])			PE-BR,SU,GF	<input checked="" type="checkbox"/>
<input type="checkbox"/>	2247 <i>Olynthus lorea</i> (Möschler, 1883)			PE-BR,SU,GF	<input checked="" type="checkbox"/>
<input type="checkbox"/>	2248 <i>Olynthus narbal</i> (Stoll, 1790)			PN-PE,VZ,BR,GF	<input checked="" type="checkbox"/>
<input type="checkbox"/>	2249 <i>Olynthus obsoleta</i> (Lathy, 1926)			PE-BO,BR(Rd)	<input checked="" type="checkbox"/>
<input type="checkbox"/>	2250 <i>Olynthus ophelia</i> (Hewitson, 1867)			CO-PE,BR,AR,GF	<input checked="" type="checkbox"/>
<input type="checkbox"/>	2251 <i>Olynthus porphyreticus</i> (H. Druce, 1907)			PE-BR	<input type="checkbox"/>
<input type="checkbox"/>	2252 <i>Parrhasius orgia</i> (Hewitson, 1867)			MX-AR	<input checked="" type="checkbox"/>
<input type="checkbox"/>	2253 <i>Parrhasius polibetes</i> (Stoll, 1781)			MX-AR	<input checked="" type="checkbox"/>
<input type="checkbox"/>	2254 <i>Parrhasius selika</i> (Hewitson, 1874)			CO-BO,BR	<input checked="" type="checkbox"/>
<input type="checkbox"/>	2255 <i>Symbiopsis aprica</i> (Möschler, 1883)			CO?EC-PE,BR,SU	<input checked="" type="checkbox"/>
<input type="checkbox"/>	2256 <i>Symbiopsis perulera</i> Robbins, 2004			PE-BR	<input checked="" type="checkbox"/>
<input type="checkbox"/>	2257 <i>Symbiopsis pupilla</i> (Draudt, 1920)			CO-BO,BR,GY,GF	<input checked="" type="checkbox"/>
<input type="checkbox"/>	2258 <i>Thepytus echelta</i> (Hewitson, 1867)			MX-BR,GF	<input checked="" type="checkbox"/>
<input type="checkbox"/>	2259 <i>Thepytus jennifer</i> R. Busby & Robbins, 2010			EC-PE	<input type="checkbox"/>
<input type="checkbox"/>	2260 <i>Thepytus thyrea</i> (Hewitson, 1867)			EC-PE,BR,AR,GF	<input checked="" type="checkbox"/>

Subtribu- Subtribe

Atlides Section 3



## Mariposas de Perú lista de chequeo

## Butterflies of Peru Checklist

	Taxón, autor, año Taxon, author, year	Género anterior Previous genus	Endémica Endemic	Rango Range	Foto Photo
<input type="checkbox"/>	2078 <i>Marachina maraches</i> (H. Druce, 1912)			CO-BO	<input checked="" type="checkbox"/>
<input type="checkbox"/>	2079 <i>Nesiostrymon calchinia</i> (Hewitson, 1868)			MX-AR	<input checked="" type="checkbox"/>
<input type="checkbox"/>	2080 <i>Nesiostrymon celona</i> (Hewitson, 1874)			MX-BR	<input checked="" type="checkbox"/>
<input type="checkbox"/>	2081 <i>Paraspiculatus azul</i> Busby, Robbins, & Faynel, 2017			E EC-PE	<input checked="" type="checkbox"/>
<input type="checkbox"/>	2082 <i>Paraspiculatus colombiensis</i> (K. Johnson & Constantino, 1997)	<i>Mithras</i>		CO-BO,BR,GF	<input checked="" type="checkbox"/>
<input type="checkbox"/>	2083 <i>Paraspiculatus cosmo</i> Busby, Robbins, & Faynel, 2017			EC-PE	<input type="checkbox"/>
<input type="checkbox"/>	2084 <i>Paraspiculatus elis</i> (Cramer, 1779)	<i>Mithras</i>		SE CO,E EC-PE,BR,SU	<input checked="" type="checkbox"/>
<input type="checkbox"/>	2085 <i>Paraspiculatus emma</i> Busby & Robbins, 2017			E EC-PE	<input type="checkbox"/>
<input type="checkbox"/>	2086 <i>Paraspiculatus oroanna</i> Bálint, 2002			E EC-PE	<input checked="" type="checkbox"/>
<input type="checkbox"/>	2087 <i>Paraspiculatus orobia</i> (Hewitson, 1867)	<i>Mithras</i>		CO-BO,BR,AR	<input checked="" type="checkbox"/>
<input type="checkbox"/>	2088 <i>Paraspiculatus orobiana</i> Hewitson, 1867	<i>Mithras</i>		CO-PE,BR(Am)	<input type="checkbox"/>
<input type="checkbox"/>	2089 <i>Paraspiculatus orocana</i> (H. Druce, 1912)	<i>Mithras</i>		CO-PE	<input checked="" type="checkbox"/>
<input type="checkbox"/>	2090 <i>Paraspiculatus sine</i> Busby & Robbins, 2017			E EC-PE	<input type="checkbox"/>
<input type="checkbox"/>	2091 <i>Penaincisalia alatus</i> (H. Druce, 1907)			PE	<input type="checkbox"/>
<input type="checkbox"/>	2092 <i>Penaincisalia albalineata</i> (K. Johnson, 1992)			CO-"AR"	<input type="checkbox"/>
<input type="checkbox"/>	2093 <i>Penaincisalia amatista</i> (Dognin, 1895)	<i>Abloxurina</i>		EC-PE	<input checked="" type="checkbox"/>
<input type="checkbox"/>	2094 <i>Penaincisalia amazona</i> (Bálint & Wojtusiak, 2003)			PE	<input type="checkbox"/>
<input type="checkbox"/>	2095 <i>Penaincisalia atymna</i> (Hewitson, 1870)			EC-BO	<input checked="" type="checkbox"/>
<input type="checkbox"/>	2096 <i>Penaincisalia aurulenta</i> K. Johnson, 1990			PE-AR	<input type="checkbox"/>
<input type="checkbox"/>	2097 <i>Penaincisalia biophot</i> Bálint & Wojtusaik, 2008			PE	<input type="checkbox"/>
<input type="checkbox"/>	2098 <i>Penaincisalia caudata</i> K. Johnson, 1990			PE	<input type="checkbox"/>
<input type="checkbox"/>	2099 <i>Penaincisalia culminicola</i> (Staudinger, 1894)			PE-BO	<input checked="" type="checkbox"/>
<input type="checkbox"/>	2100 <i>Penaincisalia chachapoya</i> (Bálint & Wojtusiak, 2003)			PE	<input type="checkbox"/>
<input type="checkbox"/>	2101 <i>Penaincisalia descimoni</i> K. Johnson, 1990			PE	<input type="checkbox"/>
<input type="checkbox"/>	2102 <i>Penaincisalia dominiquae</i> (Bálint, Boyer & Prieto, 2007)			PE	<input type="checkbox"/>
<input type="checkbox"/>	2103 <i>Penaincisalia duviolsi</i> (Bálint, Boyer & Wojtusaik, 2006)	<i>Abloxurina</i>		PE	<input type="checkbox"/>
<input type="checkbox"/>	2104 <i>Penaincisalia falcatamba</i> (Bálint, Boyer & Wojtusaik, 2006)	<i>Abloxurina</i>		PE	<input type="checkbox"/>
<input type="checkbox"/>	2105 <i>Penaincisalia felizitas</i> Bálint, 2004			PE	<input type="checkbox"/>
<input type="checkbox"/>	2106 <i>Penaincisalia ianusi</i> (Bálint, 2011)	<i>Ianusanta</i>		EC-PE	<input checked="" type="checkbox"/>
<input type="checkbox"/>	2107 <i>Penaincisalia lamasi</i> Bálint, 2001			PE	<input type="checkbox"/>
<input type="checkbox"/>	2108 <i>Penaincisalia libertada</i> J. Hall, 2005			PE	<input type="checkbox"/>
<input type="checkbox"/>	2109 <i>Penaincisalia loxurina</i> (C. Felder & R. Felder, 1865)	<i>Thecloxurina</i>		CO-BO,VZ,AR	<input checked="" type="checkbox"/>
<input type="checkbox"/>	2110 <i>Penaincisalia magnifica</i> (K. Johnson, 1992)	<i>Thecloxurina</i>		CO-PE	<input type="checkbox"/>

## Mariposas de Perú lista de chequeo

## Butterflies of Peru Checklist

	Taxón, autor, año Taxon, author, year	Género anterior Previous genus	Endémica Endemic	Rango Range	Foto Photo
<input type="checkbox"/>	2111 <i>Penaincisalia molipampa</i> (Bálint, Boyer & Wojtusaik, 2006)	<i>Abloxurina</i>		PE	<input type="checkbox"/>
<input type="checkbox"/>	2112 <i>Penaincisalia oxapampa</i> (Bálint, Boyer & Wojtusaik, 2006)	<i>Abloxurina</i>		PE	<input type="checkbox"/>
<input type="checkbox"/>	2113 <i>Penaincisalia perezii</i> Bálint, 2001			PE	<input type="checkbox"/>
<input type="checkbox"/>	2114 <i>Penaincisalia purpurea</i> (K. Johnson, 1992)	<i>Pons</i>		EC-PE	<input checked="" type="checkbox"/>
<input type="checkbox"/>	2115 <i>Penaincisalia rawlini</i> K. Johnson, 1990			PE	<input type="checkbox"/>
<input type="checkbox"/>	2116 <i>Penaincisalia tegulina</i> (Bálint & Boyer, 2008)			PE	<input type="checkbox"/>
<input type="checkbox"/>	2117 <i>Phothecla margarita</i> (Draudt, 1920)			VZ-BO	<input type="checkbox"/>
<input type="checkbox"/>	2118 <i>Phothecla photismos</i> (H. Druce, 1907)			VZ-PE	<input checked="" type="checkbox"/>
<input type="checkbox"/>	2119 <i>Phothecla thespia</i> (Hewitson, 1870)			EC-BO	<input type="checkbox"/>
<input type="checkbox"/>	2120 <i>Timaeta aepea</i> (Hewitson, 1874)			CO-PE	<input type="checkbox"/>
<input type="checkbox"/>	2121 <i>Timaeta bennetti</i> (Dyar, 1913)	<i>Temecla</i>		PE	<input type="checkbox"/>
<input type="checkbox"/>	2122 <i>Timaeta boyeropampa</i> (Bálint & Wojtusiak, 2010)			PE	<input type="checkbox"/>
<input type="checkbox"/>	2123 <i>Timaeta cospata</i> Robbins & R. Busby, 2008			PE	<input type="checkbox"/>
<input type="checkbox"/>	2124 <i>Timaeta christina</i> Robbins & R. Busby, 2008			EC-PE	<input type="checkbox"/>
<input type="checkbox"/>	2125 <i>Timaeta gabriela</i> Robbins & R. Busby, 2008			EC-BO	<input checked="" type="checkbox"/>
<input type="checkbox"/>	2126 <i>Timaeta heraclides</i> (Godman & Salvin, 1887)	<i>Temecla</i>		MX-PE	<input type="checkbox"/>
<input type="checkbox"/>	2127 <i>Timaeta molinopampa</i> (Bálint & Wojtusiak, 2000)	<i>Jagiello</i>		S EC-PE	<input type="checkbox"/>
<input type="checkbox"/>	2128 <i>Timaeta pilosa</i> Robbins & R. Busby, 2008			EC-PE	<input type="checkbox"/>
<input type="checkbox"/>	2129 <i>Timaeta roberti</i> Robbins & R. Busby, 2008	<i>Trochusinus</i>		EC-PE	<input type="checkbox"/>
<input type="checkbox"/>	2130 <i>Timaeta sergius</i> (Godman & Salvin, 1887)	<i>Temecla</i>		VZ-PE	<input checked="" type="checkbox"/>
<input type="checkbox"/>	2131 <i>Timaeta tema</i> (Hewitson, 1867)	<i>Temecla</i>		CO-BO, BR	<input checked="" type="checkbox"/>
<input type="checkbox"/>	2132 <i>Timaeta timaeus</i> (C. Felder & R. Felder, 1865)			CO-BO	<input checked="" type="checkbox"/>
<input type="checkbox"/>	2133 <i>Timaeta trochus</i> (H. Druce, 1907)			CO-PE	<input checked="" type="checkbox"/>

Subtribu- Subtribe

## Brangas Section 2

<input type="checkbox"/>	2051 <i>Balintus tityrus</i> (C. Felder & R. Felder, 1865)			CO-BO	<input checked="" type="checkbox"/>
<input type="checkbox"/>	2052 <i>Johnsonita auda</i> (Hewitson, 1867)			PN-PE, VZ	<input checked="" type="checkbox"/>
<input type="checkbox"/>	2053 <i>Johnsonita catadupa</i> (Hewitson, 1869)			CO?EC-PE	<input type="checkbox"/>
<input type="checkbox"/>	2054 <i>Johnsonita chlamydem</i> (H. Druce, 1907)			PE-BO	<input checked="" type="checkbox"/>
<input type="checkbox"/>	2055 <i>Johnsonita iacinta</i> Bálint, et al, 2021			PE	<input type="checkbox"/>
<input type="checkbox"/>	2056 <i>Johnsonita johnbanksi</i> Bálint, 2003			NE PE	<input checked="" type="checkbox"/>
<input type="checkbox"/>	2057 <i>Johnsonita oxalita</i> Bálint, et al, 2021			PE	<input type="checkbox"/>
<input type="checkbox"/>	2058 <i>Johnsonita pardoa</i> (D'Abrera, 1995)			VZ-BO	<input checked="" type="checkbox"/>
<input type="checkbox"/>	2059 <i>Johnsonita subcunicula</i> Bálint, et al, 2021			PE	<input checked="" type="checkbox"/>

Taxón, autor, año Taxon, author, year	Género anterior Previous genus	Endémica Endemic	Rango Range	Foto Photo
<input type="checkbox"/> 2060 <i>Johnsonita zubkova</i> Bálint, et al, 2021			PE	<input type="checkbox"/>
<input type="checkbox"/> 2061 <i>Lathecla latagus</i> (Godman & Salvin, 1887)			MX-BO,GF,BR?	<input checked="" type="checkbox"/>
<input type="checkbox"/> 2062 <i>Lathecla mimula</i> (Draudt, 1920)			CO?EC-PE,BR	<input checked="" type="checkbox"/>
<input type="checkbox"/> 2063 <i>Podanotum glorissimum</i> Bálint & Wojtusiak, 2002			PE	<input type="checkbox"/>
<input type="checkbox"/> 2064 <i>Podanotum wayquecha</i> Torres & Johnson, 1996	<i>Lamprospilus</i>		PE	<input checked="" type="checkbox"/>
<input type="checkbox"/> 2065 <i>Rhamma adriana</i> (K. Johnson, 1992)			PE	<input type="checkbox"/>
<input type="checkbox"/> 2066 <i>Rhamma arria</i> (Hewitson, 1870)			VZ-BO,AR	<input checked="" type="checkbox"/>
<input type="checkbox"/> 2067 <i>Rhamma aurugo</i> (Draudt, 1919)			PE	<input checked="" type="checkbox"/>
<input type="checkbox"/> 2068 <i>Rhamma commodus</i> (C. Felder & R. Felder, 1865)			VZ-BO	<input checked="" type="checkbox"/>
<input type="checkbox"/> 2069 <i>Rhamma comstocki</i> K. Johnson, 1992			CO-PE	<input checked="" type="checkbox"/>
<input type="checkbox"/> 2070 <i>Rhamma familiaris</i> (K. Johnson, 1991)	<i>Paralustrus</i>		CO-BO	<input checked="" type="checkbox"/>
<input type="checkbox"/> 2071 <i>Rhamma hybla</i> (Druce, 1907)	<i>Shapiroana</i>		CO-PE	<input checked="" type="checkbox"/>
<input type="checkbox"/> 2072 <i>Rhamma inexpectata</i> K. Johnson, 1992			PE	<input type="checkbox"/>
<input type="checkbox"/> 2073 <i>Rhamma livida</i> Torres & K. Johnson, 1997			CO-PE	<input type="checkbox"/>
<input type="checkbox"/> 2074 <i>Rhamma magenta</i> K. Johnson, 1992			PE	<input type="checkbox"/>
<input type="checkbox"/> 2075 <i>Rhamma nigrasarotina</i> K. Johnson, 1992			PE-BO,AR	<input type="checkbox"/>
<input type="checkbox"/> 2076 <i>Rhamma tarma</i> K. Johnson, 1992			PE	<input type="checkbox"/>
<input type="checkbox"/> 2077 <i>Salazaria sala</i> (Hewitson, 1867)			CO-PE	<input checked="" type="checkbox"/>

Subtribu- Subtribe

**Callophrys Section 7**

<input type="checkbox"/> 2198 <i>Annamaria ganimedes</i> (Cramer, 1775)	<i>Lamasina</i>		Guianas-PE	<input checked="" type="checkbox"/>
<input type="checkbox"/> 2199 <i>Annamaria lathyi</i> (Bálint, 2005)	<i>Lamasina</i>		EC,PE	<input checked="" type="checkbox"/>
<input type="checkbox"/> 2200 <i>Annamaria rhaptissima</i> (K. Johnson, 1991)	<i>Airamanna</i>		CO-BO	<input checked="" type="checkbox"/>
<input type="checkbox"/> 2201 <i>Fasslantonius episcopalis</i> (Fassl, 1912)	<i>Paiwarria</i>		CO-PE	<input checked="" type="checkbox"/>
<input type="checkbox"/> 2202 <i>Kolana ergina</i> (Hewitson, 1867)			CO-PE,BR(Am),GF	<input checked="" type="checkbox"/>
<input type="checkbox"/> 2203 <i>Kolana ligurina</i> (Hewitson, 1874)			MX-BO,BR,AR	<input checked="" type="checkbox"/>
<input type="checkbox"/> 2204 <i>Kolana lyde</i> (Godman & Salvin, 1887)			MX-PE,VZ	<input checked="" type="checkbox"/>
<input type="checkbox"/> 2205 <i>Paiwarria telemus</i> (Cramer, 1775)			CO-BO,BR	<input checked="" type="checkbox"/>
<input type="checkbox"/> 2206 <i>Paiwarria venulius</i> (Cramer, 1779)			CO-BO,BR,AR	<input checked="" type="checkbox"/>

Subtribu- Subtribe

**Erora Section 15**

<input type="checkbox"/> 2465 <i>Cyanophrys amyntor</i> (Cramer, 1775)			MX-PE,BR	<input checked="" type="checkbox"/>
<input type="checkbox"/> 2466 <i>Cyanophrys argentinensis</i> (Clench, 1946)			PN-AR	<input type="checkbox"/>
<input type="checkbox"/> 2467 <i>Cyanophrys banosensis</i> (Clench, 1944)			EC-PE	<input checked="" type="checkbox"/>

	Taxón, autor, año Taxon, author, year	Género anterior Previous genus	Endémica Endemic	Rango Range	Foto Photo
<input type="checkbox"/>	2468 <i>Cyanophrys herodotus</i> (Fabricius, 1793)			MX-AR	<input checked="" type="checkbox"/>
<input type="checkbox"/>	2469 <i>Cyanophrys pseudolongula</i> (Clench, 1944)			CO-BO,VZ,AR	<input checked="" type="checkbox"/>
<input type="checkbox"/>	2470 <i>Chalybs hassan</i> (Stoll, 1790)			MX-PE,BR,GF,AR	<input checked="" type="checkbox"/>
<input type="checkbox"/>	2471 <i>Chalybs jantias</i> (Cramer, 1779)			MX-PE,BR,GF	<input checked="" type="checkbox"/>
<input type="checkbox"/>	2472 <i>Chlorostrymon simaethis</i> (Drury, 1773)			US(Tx)-BR,AR	<input checked="" type="checkbox"/>
<input type="checkbox"/>	<i>Chlorostrymon simaethis simaethis</i> (Drury, 1773)			US(FI)-AR,Caribe	<input type="checkbox"/>
<input type="checkbox"/>	2473 <i>Chlorostrymon telea</i> (Hewitson, 1868)			US(Tx)-BO,BR,AR	<input checked="" type="checkbox"/>
<input type="checkbox"/>	2474 <i>Eroria badeta</i> (Hewitson, 1873)			CR-PE,BR,AR	<input checked="" type="checkbox"/>
<input type="checkbox"/>	2475 <i>Eroria biblia</i> (Hewitson, 1868)			VZ-BO,BR(Pa),PY	<input checked="" type="checkbox"/>
<input type="checkbox"/>	2476 <i>Eroria caespes</i> (H. Druce, 1907)			CO?EC-BO	<input checked="" type="checkbox"/>
<input type="checkbox"/>	2477 <i>Eroria carla</i> (Schaus, 1902)			MX-BR	<input checked="" type="checkbox"/>
<input type="checkbox"/>	2478 <i>Eroria gabina</i> (Godman & Salvin, 1887)			MX-BO,BR,AR	<input checked="" type="checkbox"/>
<input type="checkbox"/>	2479 <i>Eroria nana</i> (C. Felder & R. Felder, 1865)			CO-PE,GF	<input type="checkbox"/>
<input type="checkbox"/>	2480 <i>Eroria nitetis</i> (Godman & Salvin, 1887)			MX-PE	<input checked="" type="checkbox"/>
<input type="checkbox"/>	2481 <i>Eroria phrosine</i> (H. Druce, 1909)			EC-BO	<input checked="" type="checkbox"/>
<input type="checkbox"/>	2482 <i>Eroria senta</i> (Draudt, 1920)			CO-PE	<input type="checkbox"/>
<input type="checkbox"/>	2483 <i>Ocaria aholiba</i> (Hewitson, 1867)			CR-BO,VZ	<input checked="" type="checkbox"/>
<input type="checkbox"/>	2484 <i>Ocaria arroxais</i> (Godman & Salvin, 1887)			MX-BO	<input checked="" type="checkbox"/>
<input type="checkbox"/>	2485 <i>Ocaria calesia</i> Hewitson, 1870			CO-PE,AR	<input checked="" type="checkbox"/>
<input type="checkbox"/>	2486 <i>Ocaria cinerea</i> (Lathy, 1936)			EC,PE-BR(RS)	<input checked="" type="checkbox"/>
<input type="checkbox"/>	2487 <i>Ocaria clepsydra</i> (H. Druce, 1907)			CO-PE,VZ	<input checked="" type="checkbox"/>
<input type="checkbox"/>	2488 <i>Ocaria elongata</i> (Hewitson, 1870)			CO-BO	<input checked="" type="checkbox"/>
<input type="checkbox"/>	2489 <i>Ocaria elvira</i> (K. Johnson, 1992)			PE	<input type="checkbox"/>
<input type="checkbox"/>	2490 <i>Ocaria ocrisia</i> (Hewitson, 1868)			MX-AR	<input checked="" type="checkbox"/>
<input type="checkbox"/>	2491 <i>Ocaria sadei</i> (Weeks, 1901)			CO-BO	<input checked="" type="checkbox"/>
<input type="checkbox"/>	2492 <i>Ocaria thales</i> (Fabricius, 1793)			MX-AR	<input checked="" type="checkbox"/>
<input type="checkbox"/>	2493 <i>Semonina ares</i> (Godman & Salvin, 1887)			PN-PE,BR,GF	<input checked="" type="checkbox"/>
<input type="checkbox"/>	2494 <i>Semonina semones</i> (Godman & Salvin, 1887)			MX-BR	<input checked="" type="checkbox"/>
<input type="checkbox"/>	2495 <i>Thaeides muela</i> (Dyar, 1913)			EC-BO,CH	<input checked="" type="checkbox"/>
<input type="checkbox"/>	2496 <i>Thaeides theia</i> (Hewitson, 1870)			MX-BO,BR,AR	<input checked="" type="checkbox"/>
Subtribu- Subtribe					
<b>Eumaeus Section 1</b>					
<input type="checkbox"/>	2037 <i>Brevianta ematheon</i> (Cramer, 1777)			VZ-PE,BR,SU	<input checked="" type="checkbox"/>
<input type="checkbox"/>	2038 <i>Brevianta undulata</i> (Hewitson, 1867)			VZ-PE	<input checked="" type="checkbox"/>

Taxón, autor, año Taxon, author, year	Género anterior Previous genus	Endémica Endemic	Rango Range	Foto Photo
<input type="checkbox"/> 2039 <i>Brevianta undulella</i> (Strand, 1918)			CO-BO	<input type="checkbox"/>
<input type="checkbox"/> 2040 <i>Eumaeus minyas</i> (Hübner, [1809])			CO-BO, BR	<input checked="" type="checkbox"/>
<input type="checkbox"/> 2041 <i>Eumaeus toxana</i> (Boisduval, 1870)			VZ-BO, BR	<input checked="" type="checkbox"/>
<input type="checkbox"/> 2042 <i>Micandra aegides</i> (C. Felder & R. Felder, 1865)			VZ-PE	<input checked="" type="checkbox"/>
<input type="checkbox"/> 2043 <i>Micandra comae</i> (H. Druce, 1907)			CO-PE	<input checked="" type="checkbox"/>
<input type="checkbox"/> 2044 <i>Micandra dignota</i> (Draudt, 1919)			CO-BO	<input checked="" type="checkbox"/>
<input type="checkbox"/> 2045 <i>Micandra ion</i> (Druce, 1890)			CO-PE	<input checked="" type="checkbox"/>
<input type="checkbox"/> 2046 <i>Micandra platyptera</i> (C. Felder & R. Felder, 1865)			CR-BO, GF	<input checked="" type="checkbox"/>
<input type="checkbox"/> 2047 <i>Mithras nautes</i> (Cramer, 1779)			VZ-PE, BR	<input checked="" type="checkbox"/>
<input type="checkbox"/> 2048 <i>Theorema dysmenia</i> Draudt, 1919			CO-PE	<input checked="" type="checkbox"/>
<input type="checkbox"/> 2049 <i>Thestius epopea</i> (Hewitson, 1870)			NI-PE	<input checked="" type="checkbox"/>
<input type="checkbox"/> 2050 <i>Thestius meridionalis</i> (Draudt, 1920)			PN-BO, BR	<input checked="" type="checkbox"/>
Subtribu- Subtribe				
<b>Hypostrymon Section 14</b>				
<input type="checkbox"/> 2462 <i>Bistonina biston</i> (Möschler, 1877)			PE-BR, SU, GF	<input type="checkbox"/>
<input type="checkbox"/> 2463 <i>Bistonina feretria</i> (Hewitson, 1878)			PE	<input type="checkbox"/>
<input type="checkbox"/> 2464 <i>Trichonis immaculata</i> Lathy, 1930			EC-PE, BR, GF	<input checked="" type="checkbox"/>
Subtribu- Subtribe				
<b>Lamprospilus Section 10</b>				
<input type="checkbox"/> 2261 <i>Ipidecla crepundia</i> (H. Druce, 1909)			PE-BO, BR, GF	<input checked="" type="checkbox"/>
<input type="checkbox"/> 2262 <i>Ipidecla schausi</i> (Godman & Salvin, 1887)			MX-AR	<input checked="" type="checkbox"/>
Subtribu- Subtribe				
<b>Micandra Section 4</b>				
<input type="checkbox"/> 2134 <i>Arcas alleluia</i> Bálint, 2002			EC-PE	<input type="checkbox"/>
<input type="checkbox"/> 2135 <i>Arcas imperialis</i> (Cramer, 1775)			MX-AR	<input checked="" type="checkbox"/>
<input type="checkbox"/> 2136 <i>Arcas jivaro</i> Nicolay, 1971			CO? EC-BO	<input type="checkbox"/>
<input type="checkbox"/> 2137 <i>Arcas tuneta</i> (Hewitson, 1865)			CO-BO, BR, Guianas	<input checked="" type="checkbox"/>
<input type="checkbox"/> <i>Arcas tuneta tuneta</i> (Hewitson, 1865)			CO-BO, BR	<input checked="" type="checkbox"/>
<input type="checkbox"/> 2138 <i>Atlides atys</i> (Cramer, 1779)			PN-BO, BR	<input checked="" type="checkbox"/>
<input type="checkbox"/> 2139 <i>Atlides bacis</i> (Godman & Salvin, 1887)			BZ-BO, BR	<input type="checkbox"/>
<input type="checkbox"/> 2140 <i>Atlides carpophora</i> (Hewitson, 1868)			MX-W EC, VZ-E PE	<input type="checkbox"/>
<input type="checkbox"/> 2141 <i>Atlides halljasoni</i> Bálint, Kertész & Wojtusiak, 2006			EC-PE	<input type="checkbox"/>
<input type="checkbox"/> 2142 <i>Atlides havila</i> (Hewitson, 1865)			CO-BO	<input checked="" type="checkbox"/>
<input type="checkbox"/> 2143 <i>Atlides inachus</i> (Cramer, 1775)			MX-BR	<input checked="" type="checkbox"/>

	Taxón, autor, año Taxon, author, year	Género anterior Previous genus	Endémica Endemic	Rango Range	Foto Photo
<input type="checkbox"/>	2144 <i>Atlides polybe</i> (Linnaeus, 1763)			MX-AR	<input checked="" type="checkbox"/>
<input type="checkbox"/>	2145 <i>Atlides rustan</i> (Stoll, 1790)			MX-BO,BR,AR	<input checked="" type="checkbox"/>
<input type="checkbox"/>	2146 <i>Brangas caranus</i> (Stoll, 1780)			VZ-BO,BR	<input checked="" type="checkbox"/>
<input type="checkbox"/>	2147 <i>Brangas coccineifrons</i> (Godman & Salvin, 1887)			MX-PE	<input checked="" type="checkbox"/>
<input type="checkbox"/>	2148 <i>Brangas dydimoon</i> (Cramer, 1777)			CO-BO,BR	<input type="checkbox"/>
<input type="checkbox"/>	2149 <i>Brangas felderi</i> (Goodson, 1945)			CO-PE	<input checked="" type="checkbox"/>
<input type="checkbox"/>	2150 <i>Brangas getus</i> (Fabricius, 1787)			MX-BO,BR,AR	<input checked="" type="checkbox"/>
<input type="checkbox"/>	2151 <i>Brangas insolitus</i> Bálint & Faynel, 2008			EC-PE	<input checked="" type="checkbox"/>
<input type="checkbox"/>	2152 <i>Brangas neildonatus</i> Bálint & Faynel, 2008			VZ-BO	<input type="checkbox"/>
<input type="checkbox"/>	2153 <i>Brangas neora</i> (Hewitson, 1867)			MX-BR	<input checked="" type="checkbox"/>
<input type="checkbox"/>	2154 <i>Brangas polonus</i> Bálint, 2008			PE-BO	<input checked="" type="checkbox"/>
<input type="checkbox"/>	2155 <i>Brangas teucris</i> (Hewitson, 1868)	<i>Dabreras</i>		VZ-PE,BR	<input checked="" type="checkbox"/>
<input type="checkbox"/>	2156 <i>Brangas torfrida</i> (Hewitson, 1867)			EC-PE,BR	<input checked="" type="checkbox"/>
<input type="checkbox"/>	2157 <i>Denivia adamsi</i> H. Druce, 1909			PE	<input type="checkbox"/>
<input type="checkbox"/>	2158 <i>Denivia arene</i> Goodson, 1945			EC-PE	<input checked="" type="checkbox"/>
<input type="checkbox"/>	2159 <i>Denivia boliboyerus</i> Bálint & Wojtusiak, 2006	<i>Lucilda</i>		S PE-BO	<input type="checkbox"/>
<input type="checkbox"/>	2160 <i>Denivia dabreus</i> Bálint, 2002	<i>Lucilda</i>		EC-PE	<input type="checkbox"/>
<input type="checkbox"/>	2161 <i>Denivia danaus</i> (C. Felder & R. Felder, 1865)	<i>Theritas/Lucilda</i>		VZ-PE	<input checked="" type="checkbox"/>
<input type="checkbox"/>	2162 <i>Denivia hemon</i> (Cramer, 1775)	<i>Theritas</i>		MX-BO,BR,AR	<input checked="" type="checkbox"/>
<input type="checkbox"/>	2163 <i>Denivia lisus</i> (Stoll, 1790)	<i>Theritas</i>		MX-BO,BR,AR	<input checked="" type="checkbox"/>
<input type="checkbox"/>	2164 <i>Denivia monica</i> Hewitson, 1867			VZ-BO	<input checked="" type="checkbox"/>
<input type="checkbox"/>	2165 <i>Denivia orsina</i> (Hewitson, 1877)			PE-BO	<input type="checkbox"/>
<input type="checkbox"/>	2166 <i>Denivia phegeus</i> (Hewitson, 1865)	<i>Theritas</i>		CO-BO,VZ,BR	<input checked="" type="checkbox"/>
<input type="checkbox"/>	2167 <i>Denivia silma</i> Martins, Faynel, & Robbins, 2016			PE-BR,GY,PY	<input type="checkbox"/>
<input type="checkbox"/>	2168 <i>Denivia viresco</i> (H. Druce, 1907)	<i>Theritas</i>		PE-BO,BR(Ma),GF	<input checked="" type="checkbox"/>
<input type="checkbox"/>	2169 <i>Pseudolycaena marsyas</i> (Linnaeus, 1758)			NI?-AR	<input checked="" type="checkbox"/>
<input type="checkbox"/>	2170 <i>Theritas harrietta</i> A.G. Weeks, 1901			PE-BO	<input checked="" type="checkbox"/>
<input type="checkbox"/>	2171 <i>Theritas mavors</i> Hübner, 1818			MX-BO,BR,GY	<input checked="" type="checkbox"/>
<input type="checkbox"/>	2172 <i>Theritas paupera</i> (C. Felder & R. Felder, 1865)			CO-PE,VZ	<input checked="" type="checkbox"/>
Subtribu- Subtribe					
<b>Panthiades Section 13</b>					
<input type="checkbox"/>	2382 <i>Aubergina alda</i> (Hewitson, 1868)			CO-BO,BR(Pa),GF	<input checked="" type="checkbox"/>
<input type="checkbox"/>	2383 <i>Aubergina hesychia</i> (Godman & Salvin, 1887)			CR-PE,BR	<input checked="" type="checkbox"/>
<input type="checkbox"/>	2384 <i>Celmia anastomosis</i> (Draudt, [1918])			PE-BR,Guianas	<input checked="" type="checkbox"/>

## Mariposas de Perú lista de chequeo

## Butterflies of Peru Checklist

Taxón, autor, año Taxon, author, year	Género anterior Previous genus	Endémica Endemic	Rango Range	Foto Photo
<input type="checkbox"/> 2385 <i>Celmia celmus</i> (Cramer, 1775)			MX-AR	<input checked="" type="checkbox"/>
<input type="checkbox"/> 2386 <i>Celmia color</i> (H. Druce, 1907)			PE-BO,BR(Am),GY	<input checked="" type="checkbox"/>
<input type="checkbox"/> 2387 <i>Celmia conoveria</i> (Schaus, 1902)			MX-PE,BR,GF	<input checked="" type="checkbox"/>
<input type="checkbox"/> 2388 <i>Celmia mecrida</i> (Hewitson, 1867)			VZ-PE,BR,Guianas	<input checked="" type="checkbox"/>
<input type="checkbox"/> 2389 <i>Gargina caninius</i> (H. Druce, 1907)			MX-BO,BR,GF	<input checked="" type="checkbox"/>
<input type="checkbox"/> 2390 <i>Gargina emessa</i> (Hewitson, 1867)			NI-PE,BR,GF	<input checked="" type="checkbox"/>
<input type="checkbox"/> 2391 <i>Gargina gargophia</i> (Hewitson, 1877)			MX-BO,BR,GF	<input checked="" type="checkbox"/>
<input type="checkbox"/> 2392 <i>Gargina gnosia</i> (Hewitson, 1868)			MX-BO,AR,GF	<input checked="" type="checkbox"/>
<input type="checkbox"/> 2393 <i>Gargina panchaea</i> (Hewitson, 1869)			PE-BR,AR	<input checked="" type="checkbox"/>
<input type="checkbox"/> 2394 <i>Gargina thyesta</i> (Hewitson, 1869)			CR-BR	<input checked="" type="checkbox"/>
<input type="checkbox"/> 2395 <i>Gossenia lycabas</i> (Cramer, 1777)	<i>Thestius</i>		CO-PE,BR	<input checked="" type="checkbox"/>
<input type="checkbox"/> 2396 <i>Iaspis castitas</i> (H. Druce, 1907)			PE-BR(Pa,ES),GF	<input checked="" type="checkbox"/>
<input type="checkbox"/> 2397 <i>Iaspis temesa</i> (Hewitson, 1868)			MX-PE,BR,GY	<input checked="" type="checkbox"/>
<input type="checkbox"/> 2398 <i>Ministrymon arthuri</i> Bálint, K. Johnson & Austin, [1999]			EC-PE,BR(RJ)	<input checked="" type="checkbox"/>
<input type="checkbox"/> 2399 <i>Ministrymon azia</i> (Hewitson, 1873)			US(Az)-BO,BR,AR	<input checked="" type="checkbox"/>
<input type="checkbox"/> 2400 <i>Ministrymon cleon</i> (Fabricius, 1775)			CR-BO,BR,AR	<input checked="" type="checkbox"/>
<input type="checkbox"/> 2401 <i>Ministrymon cruenta</i> (Gosse, 1880)			CO-BO,AR,GF	<input checked="" type="checkbox"/>
<input type="checkbox"/> 2402 <i>Ministrymon megacles</i> (Stoll, 1780)			VZ-BO,BR,SU,GF	<input checked="" type="checkbox"/>
<input type="checkbox"/> 2403 <i>Ministrymon ollantaitamba</i> (K. Johnson, L. Miller & Herrera, 1992)			PE	<input type="checkbox"/>
<input type="checkbox"/> 2404 <i>Ministrymon phrutus</i> (Geyer, 1832)			MX-BO,BR	<input checked="" type="checkbox"/>
<input type="checkbox"/> 2405 <i>Ministrymon una</i> (Hewitson, 1873)			MX-BO,BR,AR,GF	<input checked="" type="checkbox"/>
<input type="checkbox"/> <i>Ministrymon una una</i> (Hewitson, 1873)			CO-BO,BR,AR	<input checked="" type="checkbox"/>
<input type="checkbox"/> 2406 <i>Ministrymon zilda</i> (Hewitson, 1873)			MX-BO,BR,GF	<input checked="" type="checkbox"/>
<input type="checkbox"/> 2407 <i>Nicolaea besidia</i> (Hewitson, 1868)			VZ-PE,BR,GF	<input checked="" type="checkbox"/>
<input type="checkbox"/> 2408 <i>Nicolaea dolium</i> (H. Druce, 1907)			MX-BO,BR	<input checked="" type="checkbox"/>
<input type="checkbox"/> 2409 <i>Nicolaea heraldica</i> (Dyar, 1914)			MX-BO,BR	<input type="checkbox"/>
<input type="checkbox"/> 2410 <i>Nicolaea laconia</i> (Hewitson, 1868)			EC-PE,BR(Am,Pa)	<input type="checkbox"/>
<input type="checkbox"/> 2411 <i>Nicolaea munditia</i> (H. Druce, 1907)			EC-BO,Guianas	<input checked="" type="checkbox"/>
<input type="checkbox"/> 2412 <i>Nicolaea pyxis</i> (K. Johnson, 1993)			CO-PE,BR,GF	<input checked="" type="checkbox"/>
<input type="checkbox"/> 2413 <i>Nicolaea salki</i> (Faynel & Robbins, 2014)			PE-BR,GF	<input type="checkbox"/>
<input type="checkbox"/> 2414 <i>Nicolaea velina</i> (Hewitson, 1868)			MX-BR,GF	<input checked="" type="checkbox"/>
<input type="checkbox"/> 2415 <i>Ostrinotes empusa</i> (Hewitson, 1867)			PN-AR	<input checked="" type="checkbox"/>
<input type="checkbox"/> 2416 <i>Ostrinotes gentiana</i> (H. Druce, 1907)			CO-BO,BR	<input checked="" type="checkbox"/>
<input type="checkbox"/> 2417 <i>Ostrinotes halciones</i> (A. Butler & H. Druce, 1872)			MX-PE,BR	<input checked="" type="checkbox"/>

## Mariposas de Perú lista de chequeo

## Butterflies of Peru Checklist

	Taxón, autor, año Taxon, author, year	Género anterior Previous genus	Endémica Endemic	Rango Range	Foto Photo
<input type="checkbox"/>	2418 <i>Ostrinotes purpuriticus</i> (H. Druce, 1907)			MX-PE,GF	<input checked="" type="checkbox"/>
<input type="checkbox"/>	2419 <i>Ostrinotes silva</i> (Faynel & Robbins, 2014)			CR-BO,BR,GF	<input type="checkbox"/>
<input type="checkbox"/>	2420 <i>Ostrinotes sospes</i> (Draudt, 1920)			CO-PE	<input checked="" type="checkbox"/>
<input type="checkbox"/>	2421 <i>Ostrinotes tarena</i> (Hewitson, 1874)			VZ-PE,BR,GF	<input checked="" type="checkbox"/>
<input type="checkbox"/>	2422 <i>Ostrinotes tympania</i> (Hewitson, 1869)			EC-PE,BR(Pa),GF	<input checked="" type="checkbox"/>
<input type="checkbox"/>	2423 <i>Siderus athymbra</i> (Hewitson, 1867)			CO-PE,BR,VZ,GF	<input checked="" type="checkbox"/>
<input type="checkbox"/>	2424 <i>Siderus bouvieri</i> (Lathy, 1936)			EC-PE	<input checked="" type="checkbox"/>
<input type="checkbox"/>	2425 <i>Siderus leucophaeus</i> (Hübner, 1818)			GT-PE,BR,GF	<input checked="" type="checkbox"/>
<input type="checkbox"/>	2426 <i>Siderus philinna</i> (Hewitson, 1868)			MX-BO,BR,AR,GF	<input checked="" type="checkbox"/>
<input type="checkbox"/>	2427 <i>Strephonota acamedea</i> (Hewitson, 1867)			PE-BO,BR(Pa)	<input checked="" type="checkbox"/>
<input type="checkbox"/>	2428 <i>Strephonota adela</i> (Staudinger, 1888)			PE-BR(Rd),GF	<input checked="" type="checkbox"/>
<input type="checkbox"/>	2429 <i>Strephonota agrippa</i> (Fabricius, 1793)			VZ-BO,BR(Pa)	<input checked="" type="checkbox"/>
<input type="checkbox"/>	2430 <i>Strephonota ambrax</i> (Westwood, 1852)			MX-PE,BR,AR	<input checked="" type="checkbox"/>
<input type="checkbox"/>	2431 <i>Strephonota azurinus</i> (A. Butler & H. Druce, 1872)			CR-PE	<input checked="" type="checkbox"/>
<input type="checkbox"/>	2432 <i>Strephonota berardi</i> Faynel & Moser, 2011			EC-PE	<input type="checkbox"/>
<input type="checkbox"/>	2433 <i>Strephonota buechei</i> Faynel & Moser, 2011			PE	<input type="checkbox"/>
<input type="checkbox"/>	2434 <i>Strephonota caeruleus</i> Faynel & Moser, 2011			PE	<input type="checkbox"/>
<input type="checkbox"/>	2435 <i>Strephonota carteia</i> (Hewitson, 1870)			CO-PE,BR,GY	<input checked="" type="checkbox"/>
<input type="checkbox"/>	2436 <i>Strephonota cyllarissus</i> (Herbst, 1800)			CO-PE,BR,SU	<input checked="" type="checkbox"/>
<input type="checkbox"/>	2437 <i>Strephonota dindymus</i> (Cramer, 1775)			CO-PE,VZ,BR	<input type="checkbox"/>
<input type="checkbox"/>	2438 <i>Strephonota elika</i> (Hewitson, 1867)			PE-BR,AR	<input checked="" type="checkbox"/>
<input type="checkbox"/>	2439 <i>Strephonota ericeta</i> (Hewitson, 1867)			GT-PE	<input type="checkbox"/>
<input type="checkbox"/>	2440 <i>Strephonota foyi</i> (Schaus, 1902)			PE-BO,BR	<input checked="" type="checkbox"/>
<input type="checkbox"/>	2441 <i>Strephonota hightoni</i> (Bálint, 2014)	<i>Meridaria</i>		VZ-PE	<input type="checkbox"/>
<input type="checkbox"/>	2442 <i>Strephonota jactator</i> (H. Druce, 1907)			PE-BO,BR,PY,AR	<input checked="" type="checkbox"/>
<input type="checkbox"/>	2443 <i>Strephonota metanira</i> (Hewitson, 1867)	<i>Exorbaetta</i>		CO-BO,BR(Am)	<input checked="" type="checkbox"/>
<input type="checkbox"/>	2444 <i>Strephonota parvipuncta</i> (Lathy, 1926)	<i>Robustana</i>		CO-PE,BR,GF	<input checked="" type="checkbox"/>
<input type="checkbox"/>	2445 <i>Strephonota perola</i> (Hewitson, 1867)			PE-BO,BR(Am)	<input checked="" type="checkbox"/>
<input type="checkbox"/>	2446 <i>Strephonota porphyritis</i> (H. Druce, 1907)	<i>Serratonotes</i>		PE-BR(Pa),GY	<input checked="" type="checkbox"/>
<input type="checkbox"/>	2447 <i>Strephonota prina</i> K. Johnson, Austin, Le Crom & Salazar, 1997			CO-PE	<input checked="" type="checkbox"/>
<input type="checkbox"/>	2448 <i>Strephonota purpurantes</i> (H. Druce, 1907)			PE-BR	<input type="checkbox"/>
<input type="checkbox"/>	2449 <i>Strephonota sphinx</i> (Fabricius, 1775)			PN-AR	<input checked="" type="checkbox"/>
<input type="checkbox"/>	2450 <i>Strephonota strephon</i> (Fabricius, 1775)			CO-PE,BR,Guianas	<input checked="" type="checkbox"/>



## Mariposas de Perú lista de chequeo

## Butterflies of Peru Checklist

Taxón, autor, año Taxon, author, year	Género anterior Previous genus	Endémica Endemic	Rango Range	Foto Photo
<input type="checkbox"/> 2451 <i>Strephonota syedra</i> (Hewitson, 1867)	<i>Syedranota</i>		MX-PE,BR,GF	<input checked="" type="checkbox"/>
<input type="checkbox"/> 2452 <i>Strephonota tephraeus</i> (Geyer, 1837)			US(Tx)-PE,BR,AR	<input checked="" type="checkbox"/>
<input type="checkbox"/> 2453 <i>Strephonota trebonia</i> (Hewitson, 1870)	<i>Treboniana</i>		EC-PE	<input checked="" type="checkbox"/>
<input type="checkbox"/> 2454 <i>Strephonota tyriam</i> (H. Druce, 1907)	<i>Diminutina</i>		PE-BR(Pa),GF	<input checked="" type="checkbox"/>
<input type="checkbox"/> 2455 <i>Terenthina terentia</i> (Hewitson, 1868)			CR-PE,BR,GF	<input checked="" type="checkbox"/>
<input type="checkbox"/> 2456 <i>Theclopsis gargara</i> (Hewitson, 1868)			CO-PE,BR,VZ,GF	<input checked="" type="checkbox"/>
<input type="checkbox"/> 2457 <i>Theclopsis lydus</i> (Hübner, [1819])			VZ-BO,BR,GY,GF	<input checked="" type="checkbox"/>
<input type="checkbox"/> 2458 <i>Tmolus cydrara</i> (Hewitson, 1868)			MX-BO,S BR,AR,GF	<input checked="" type="checkbox"/>
<input type="checkbox"/> 2459 <i>Tmolus echion</i> (Linnaeus, 1767)			MX-BO,S BR,AR,GF	<input checked="" type="checkbox"/>
<input type="checkbox"/> <i>Tmolus echion echiolus</i> (Draudt, 1920)			MX-PE,BR	<input type="checkbox"/>
<input type="checkbox"/> 2460 <i>Tmolus mutina</i> (Hewitson, 1867)			CR-PE,N BR,GY,GF	<input checked="" type="checkbox"/>
<input type="checkbox"/> 2461 <i>Tmolus ufentina</i> (Hewitson, 1868)			CO-BO,BR(Am),GF	<input checked="" type="checkbox"/>

Subtribu- Subtribe

## Satyrium Section 6

<input type="checkbox"/> 2182 <i>Allosmaitia fidena</i> (Hewitson, 1867)			HI,PE,GF	<input type="checkbox"/>
<input type="checkbox"/> 2183 <i>Allosmaitia myrtusa</i> (Hewitson, 1867)			PN-BO	<input checked="" type="checkbox"/>
<input type="checkbox"/> 2184 <i>Allosmaitia strophius</i> (Godart, [1824])			US(Tx)-BO,BR,AR	<input checked="" type="checkbox"/>
<input type="checkbox"/> 2185 <i>Aveexcrenota anna</i> (H. Druce, 1907)	<i>Theritas</i>		CO-PE	<input checked="" type="checkbox"/>
<input type="checkbox"/> 2186 <i>Contrafacia imma</i> (Prittwitz, 1865)			MX-BO,BR,AR	<input checked="" type="checkbox"/>
<input type="checkbox"/> 2187 <i>Enos falerina</i> (Hewitson, 1867)			MX-BO,BR	<input checked="" type="checkbox"/>
<input type="checkbox"/> 2188 <i>Enos myrtea</i> (Hewitson, 1867)			CO-PE,BR	<input checked="" type="checkbox"/>
<input type="checkbox"/> 2189 <i>Enos polka</i> Lamas & Robbins, 2009			EC-BO,BR	<input checked="" type="checkbox"/>
<input type="checkbox"/> 2190 <i>Enos thara</i> (Hewitson, 1867)			MX-AR	<input checked="" type="checkbox"/>
<input type="checkbox"/> 2191 <i>Janthecla adrienne</i> Robbins, 2009			PE-GF	<input type="checkbox"/>
<input type="checkbox"/> 2192 <i>Janthecla leea</i> Venables & Robbins, 1991			CO-BO,BR,GF	<input checked="" type="checkbox"/>
<input type="checkbox"/> 2193 <i>Janthecla malvina</i> (Hewitson, 1867)			PE-BO,BR(RJ)	<input checked="" type="checkbox"/>
<input type="checkbox"/> 2194 <i>Janthecla rocena</i> (Hewitson, 1867)			MX-BO,BR,AR	<input checked="" type="checkbox"/>
<input type="checkbox"/> 2195 <i>Janthecla sista</i> (Hewitson, 1867)			CO-BO,BR,VZ	<input checked="" type="checkbox"/>
<input type="checkbox"/> 2196 <i>Laothus gibberosa</i> (Hewitson, 1867)	<i>Gibbosa</i>		CO-BO	<input checked="" type="checkbox"/>
<input type="checkbox"/> 2197 <i>Laothus viridicans</i> (C. Felder & R. Felder, 1865)			VZ-BO	<input checked="" type="checkbox"/>

Subtribu- Subtribe

## Strymon Section 11

<input type="checkbox"/> 2263 <i>Arzecla albolineata</i> (Lathy, 1936)			CO-PE	<input checked="" type="checkbox"/>
<input type="checkbox"/> 2264 <i>Arzecla arza</i> (Hewitson, 1874)	<i>Lamprospilus</i>		MX-BO,BR,AR	<input checked="" type="checkbox"/>

## Mariposas de Perú lista de chequeo

## Butterflies of Peru Checklist

	Taxón, autor, año Taxon, author, year	Género anterior Previous genus	Endémica Endemic	Rango Range	Foto Photo
<input type="checkbox"/>	2265 <i>Arzecla calatia</i> (Hewitson, 1873)			MX,NI-PE,BR,GF	<input checked="" type="checkbox"/>
<input type="checkbox"/>	2266 <i>Arzecla canacha</i> (Hewitson, 1877)			VZ-PE	<input checked="" type="checkbox"/>
<input type="checkbox"/>	2267 <i>Arzecla paralus</i> (Godman & Salvin, 1887)			GT-PE	<input checked="" type="checkbox"/>
<input type="checkbox"/>	2268 <i>Arzecla straboris</i> Bálint, 2019			CO-PE	<input type="checkbox"/>
<input type="checkbox"/>	2269 <i>Arzecla taminella</i> (Schaus, 1902)			MX-BO,BR,GF,AR	<input checked="" type="checkbox"/>
<input type="checkbox"/>	2270 <i>Arzecla tucumanensis</i> (K. Johnson & Kroenlein, 1993)			PE-BO,BR,AR	<input checked="" type="checkbox"/>
<input type="checkbox"/>	2271 <i>Badecla badaca</i> (Hewitson, 1868)	<i>Lamprospilus</i>		VZ-BO,BR,AR	<input checked="" type="checkbox"/>
<input type="checkbox"/>	2272 <i>Badecla lanckena</i> (Schaus, 1902)			PE-BO	<input checked="" type="checkbox"/>
<input type="checkbox"/>	2273 <i>Calycopis anastasia</i> W. D. Field, 1967			PE-BO	<input checked="" type="checkbox"/>
<input type="checkbox"/>	2274 <i>Calycopis anfracta</i> (H. Druce, 1907)			PE	<input type="checkbox"/>
<input type="checkbox"/>	2275 <i>Calycopis anthora</i> (Hewitson, 1877)			CO-BO,BR	<input checked="" type="checkbox"/>
<input type="checkbox"/>	2276 <i>Calycopis atnius</i> (Herrich-Schäffer, [1853])			CR-PE,BR,GF	<input checked="" type="checkbox"/>
<input type="checkbox"/>	2277 <i>Calycopis bactra</i> (Hewitson, 1877)			NI-PE,VZ,GF	<input checked="" type="checkbox"/>
<input type="checkbox"/>	2278 <i>Calycopis barza</i> (W. D. Field, 1967)			PE,BO	<input type="checkbox"/>
<input type="checkbox"/>	2279 <i>Calycopis bellera</i> (Hewitson, 1877)			PN-BO,BR,GF,AR	<input checked="" type="checkbox"/>
<input type="checkbox"/>	2280 <i>Calycopis boliviensis</i> (K. Johnson, 1991)			PE-BO	<input type="checkbox"/>
<input type="checkbox"/>	2281 <i>Calycopis buphonia</i> (Hewitson, 1868)			CR-PE,BR,GF	<input checked="" type="checkbox"/>
<input type="checkbox"/>	2282 <i>Calycopis caesaries</i> (H. Druce, 1907)			BZ-PE,BR	<input checked="" type="checkbox"/>
<input type="checkbox"/>	2283 <i>Calycopis calus</i> (Godart, [1824])			MX-BO,AR	<input checked="" type="checkbox"/>
<input type="checkbox"/>	2284 <i>Calycopis caulonia</i> (Hewitson, 1877)			PE-BO,BR,AR	<input checked="" type="checkbox"/>
<input type="checkbox"/>	2285 <i>Calycopis centoripa</i> (Hewitson, 1868)			CO-BO,BR	<input checked="" type="checkbox"/>
<input type="checkbox"/>	2286 <i>Calycopis cerata</i> (Hewitson, 1877)			HN-AR	<input checked="" type="checkbox"/>
<input type="checkbox"/>	2287 <i>Calycopis cicero</i> Robbins & Duarte, 2005			EC-PE	<input checked="" type="checkbox"/>
<input type="checkbox"/>	2288 <i>Calycopis cyanus</i> (Draudt, 1920)			PE-BO	<input type="checkbox"/>
<input type="checkbox"/>	2289 <i>Calycopis demonassa</i> (Hewitson, 1868)			MX-BO,BR,GF	<input checked="" type="checkbox"/>
<input type="checkbox"/>	2290 <i>Calycopis fractunda</i> W. D. Field, 1967			PE	<input type="checkbox"/>
<input type="checkbox"/>	2291 <i>Calycopis gentilla</i> (Schaus, 1902)			PE,BR(RJ)-AR	<input checked="" type="checkbox"/>
<input type="checkbox"/>	2292 <i>Calycopis gizela</i> (Hewitson, 1877)			EC-BO	<input type="checkbox"/>
<input type="checkbox"/>	2293 <i>Calycopis johnsoni</i> (Salazar, 2000)			CO-BO	<input checked="" type="checkbox"/>
<input type="checkbox"/>	2294 <i>Calycopis lerbela</i> W.D. Field, 1967			EC-BR(Pa),GF	<input checked="" type="checkbox"/>
<input type="checkbox"/>	2295 <i>Calycopis malta</i> (Schaus, 1902)			CO?EC-BO,BR	<input checked="" type="checkbox"/>
<input type="checkbox"/>	2296 <i>Calycopis mimas</i> (Godman & Salvin, 1887)			PN-PE,BR,GF	<input checked="" type="checkbox"/>
<input type="checkbox"/>	2297 <i>Calycopis naka</i> (W. D. Field, 1967)			PE	<input type="checkbox"/>
<input type="checkbox"/>	2298 <i>Calycopis nicolayi</i> W. D. Field, 1967			PE-BO,BR(Pb)	<input checked="" type="checkbox"/>

## Mariposas de Perú lista de chequeo

## Butterflies of Peru Checklist

	Taxón, autor, año Taxon, author, year	Género anterior Previous genus	Endémica Endemic	Rango Range	Foto Photo
<input type="checkbox"/>	2299 <i>Calycopis orcilla</i> (Hewitson, 1874)			CO?EC-BO	<input checked="" type="checkbox"/>
<input type="checkbox"/>	2300 <i>Calycopis orcillula</i> (Strand, 1916)			HN-PE,BR,VZ	<input checked="" type="checkbox"/>
<input type="checkbox"/>	2301 <i>Calycopis origo</i> (Godman & Salvin, 1887)			CR-BO,BR,GF	<input checked="" type="checkbox"/>
<input type="checkbox"/>	2302 <i>Calycopis partunda</i> (Hewitson, 1877)			PE-BR	<input checked="" type="checkbox"/>
<input type="checkbox"/>	2303 <i>Calycopis petaurister</i> (H. Druce, 1907)			VZ-PE,GY	<input checked="" type="checkbox"/>
<input type="checkbox"/>	2304 <i>Calycopis pisis</i> (Godman & Salvin, 1887)			MX-PE,BR	<input checked="" type="checkbox"/>
<input type="checkbox"/>	2305 <i>Calycopis puppius</i> (Godman & Salvin, 1887)			CO-PE,BR(Pr),GY	<input type="checkbox"/>
<input type="checkbox"/>	2306 <i>Calycopis spadectis</i> (K. Johnson & Kroenlein, 1993)			CO-PE,BR	<input type="checkbox"/>
<input type="checkbox"/>	2307 <i>Calycopis suda</i> (Draudt, 1920)			PE-BO	<input checked="" type="checkbox"/>
<input type="checkbox"/>	2308 <i>Calycopis tamos</i> (Godman & Salvin, 1887)			MX-PE	<input checked="" type="checkbox"/>
<input type="checkbox"/>	2309 <i>Calycopis tifla</i> (W. D. Field, 1967)			PE	<input type="checkbox"/>
<input type="checkbox"/>	2310 <i>Calycopis trebula</i> (Hewitson, 1868)			MX-PE,BR	<input checked="" type="checkbox"/>
<input type="checkbox"/>	2311 <i>Calycopis vibulena</i> (Hewitson, 1877)			PE-BR(Pa)	<input type="checkbox"/>
<input type="checkbox"/>	2312 <i>Calycopis vitruvia</i> (Hewitson, 1877)			EC-PE,BR(Pa)	<input type="checkbox"/>
<input type="checkbox"/>	2313 <i>Calycopis wolfii</i> (K. Johnson, 1993)			CO-PE,BR,GF	<input checked="" type="checkbox"/>
<input type="checkbox"/>	2314 <i>Calycopis xeneta</i> (Hewitson, 1877)			NI-PE,VZ,GF	<input checked="" type="checkbox"/>
<input type="checkbox"/>	2315 <i>Camissecla camissa</i> (Hewitson, 1870)			CO? EC-PE	<input checked="" type="checkbox"/>
<input type="checkbox"/>	2316 <i>Camissecla cleocha</i> (Hewitson, 1870)			CO-PE	<input checked="" type="checkbox"/>
<input type="checkbox"/>	2317 <i>Camissecla pactya</i> (Hewitson, 1874)			CO-BO	<input checked="" type="checkbox"/>
<input type="checkbox"/>	2318 <i>Camissecla verbenaca</i> (H. Druce, 1907)			VZ-PE,BR	<input checked="" type="checkbox"/>
<input type="checkbox"/>	2319 <i>Camissecla vesper</i> (H. Druce, 1909)			CO-BO,BR,GF	<input checked="" type="checkbox"/>
<input type="checkbox"/>	2320 <i>Electrostrymon endymion</i> (Fabricius, 1775)			PE-BO,BR,AR	<input checked="" type="checkbox"/>
<input type="checkbox"/>	2321 <i>Electrostrymon joya</i> (Dognin, 1895)			US(Tx)-PE	<input checked="" type="checkbox"/>
<input type="checkbox"/>	2322 <i>Gigantorubra aruma</i> (Hewitson, 1877)	<i>Arumecla</i>		CO-PE,BR,GF	<input checked="" type="checkbox"/>
<input type="checkbox"/>	2323 <i>Gigantorubra calycopinotis</i> (K. Johnson & Kroenlein, 1993)	<i>Arumecla</i>		PE	<input type="checkbox"/>
<input type="checkbox"/>	2324 <i>Gigantorubra netesca</i> (Draudt, 1920)	<i>Arumecla</i>		PE-BO,GY	<input checked="" type="checkbox"/>
<input type="checkbox"/>	2325 <i>Gigantorubra orchidia</i> (Hewitson, 1874)	<i>Lamprospilus</i>		MX-BO,BR,PY,GF	<input checked="" type="checkbox"/>
<input type="checkbox"/>	2326 <i>Kisutam syllis</i> (Godman & Salvin, 1887)			US(Tx)-PE,BR,GF	<input checked="" type="checkbox"/>
<input type="checkbox"/>	2327 <i>Lamprospilus aunus</i> (Cramer, 1775)			EC-PE,BR,SU,GF	<input type="checkbox"/>
<input type="checkbox"/>	2328 <i>Lamprospilus coelicolor</i> (A. Butler & H. Druce, 1872)			MX-BO,BR,GF	<input checked="" type="checkbox"/>
<input type="checkbox"/>	2329 <i>Lamprospilus decorata</i> Lathy, 1926			CO-PE	<input checked="" type="checkbox"/>
<input type="checkbox"/>	2330 <i>Lamprospilus draudti</i> Lathy, 1932			CO-PE	<input checked="" type="checkbox"/>
<input type="checkbox"/>	2331 <i>Lamprospilus genius</i> Geyer, 1832			EC-PE,BR,GF	<input checked="" type="checkbox"/>
<input type="checkbox"/>	2332 <i>Lamprospilus nicetus</i> C. Felder & R. Felder, 1865			VZ-BO	<input checked="" type="checkbox"/>

## Mariposas de Perú lista de chequeo

## Butterflies of Peru Checklist

Taxón, autor, año Taxon, author, year	Género anterior Previous genus	Endémica Endemic	Rango Range	Foto Photo
<input type="checkbox"/> 2333 <i>Rubroserrata ecbatana</i> (Hewitson, 1868)			VZ-PE,BR,GF	<input checked="" type="checkbox"/>
<input type="checkbox"/> 2334 <i>Ziegleria ceromia</i> (Hewitson, 1877)			MX-BO,BR,UR,GF	<input checked="" type="checkbox"/>
<input type="checkbox"/> 2335 <i>Ziegleria hesperitis</i> (A. Butler & H. Druce, 1872)			MX-BO,BR,AR,GF	<input checked="" type="checkbox"/>
Subtribu- Subtribe <b>Thereus Section 5</b>				
<input type="checkbox"/> 2173 <i>Evenus batesii</i> (Hewitson, 1865)			MX-BR,AR	<input checked="" type="checkbox"/>
<input type="checkbox"/> 2174 <i>Evenus candidus</i> (H. Druce, 1907)			PN-Amz,GF	<input checked="" type="checkbox"/>
<input type="checkbox"/> 2175 <i>Evenus coronata</i> (Hewitson, 1865)			MX-PE	<input checked="" type="checkbox"/>
<input type="checkbox"/> 2176 <i>Evenus felix</i> Neild & Bálint, 2014			VZ-PE	<input checked="" type="checkbox"/>
<input type="checkbox"/> 2177 <i>Evenus floralia</i> (H. Druce, 1907)			EC-BO,BR,GF	<input checked="" type="checkbox"/>
<input type="checkbox"/> 2178 <i>Evenus gabriela</i> (Cramer, 1775)			CO-PE,BR,GF	<input checked="" type="checkbox"/>
<input type="checkbox"/> 2179 <i>Evenus regalis</i> (Cramer, 1775)			MX-BR,AR	<input checked="" type="checkbox"/>
<input type="checkbox"/> 2180 <i>Evenus satyroides</i> (Hewitson, 1865)			CO-BO,VZ,BR	<input checked="" type="checkbox"/>
<input type="checkbox"/> 2181 <i>Evenus tagyra</i> (Hewitson, 1865)			PE-C BR	<input checked="" type="checkbox"/>
Subtribu- Subtribe <b>Thestius Section 8</b>				
<input type="checkbox"/> 2207 <i>Cupathecla cupentus</i> (Stoll, 1781)	<i>Megathecla</i>		MX-BO,GY,BR	<input checked="" type="checkbox"/>
Subtribu- Subtribe <b>Tmolus Section 12</b>				
<input type="checkbox"/> 2336 <i>Arawacus aetolus</i> (Sulzer, 1776)			CO-PE,VZ,GY	<input type="checkbox"/>
<input type="checkbox"/> 2337 <i>Arawacus binangula</i> (Schaus, 1902)			PE-BO,BR(Pr),AR	<input type="checkbox"/>
<input type="checkbox"/> 2338 <i>Arawacus dolyllas</i> (Cramer, 1777)			PN-BR,AR	<input checked="" type="checkbox"/>
<input type="checkbox"/> 2339 <i>Arawacus ellida</i> (Hewitson, 1867)			VZ-BO,BR,AR	<input checked="" type="checkbox"/>
<input type="checkbox"/> 2340 <i>Arawacus separata</i> (Lathy, 1926)			CO-AR	<input checked="" type="checkbox"/>
<input type="checkbox"/> 2341 <i>Hypostrymon aepeona</i> (Draudt, 1920)			EC-PE	<input checked="" type="checkbox"/>
<input type="checkbox"/> 2342 <i>Hypostrymon asa</i> (Hewitson, 1868)			GT-PE,BR,GF,AR	<input checked="" type="checkbox"/>
<input type="checkbox"/> 2343 <i>Hypostrymon renidens</i> (Draudt, 1920)			CO?EC-PE	<input checked="" type="checkbox"/>
<input type="checkbox"/> 2344 <i>Panthiades aeolus</i> (Fabricius, 1775)			PN-BO,BR	<input checked="" type="checkbox"/>
<input type="checkbox"/> 2345 <i>Panthiades bitias</i> (Cramer, 1777)			MX-BO,BR,GF	<input checked="" type="checkbox"/>
<input type="checkbox"/> 2346 <i>Panthiades paphlagon</i> (C. Felder & R. Felder, 1865)			CO-PE,VZ	<input checked="" type="checkbox"/>
<input type="checkbox"/> 2347 <i>Panthiades phaleros</i> (Linnaeus, 1767)			MX-AR	<input checked="" type="checkbox"/>
<input type="checkbox"/> 2348 <i>Rekoa marius</i> (Lucas, 1857)			US(Tx)-AR	<input checked="" type="checkbox"/>
<input type="checkbox"/> 2349 <i>Rekoa meton</i> (Cramer, 1779)			MX-AR	<input checked="" type="checkbox"/>
<input type="checkbox"/> 2350 <i>Rekoa palegon</i> (Cramer, 1780)			US(Tx)-AR	<input checked="" type="checkbox"/>

## Mariposas de Perú lista de chequeo

## Butterflies of Peru Checklist

	Taxón, autor, año Taxon, author, year	Género anterior Previous genus	Endémica Endemic	Rango Range	Foto Photo
<input type="checkbox"/>	2351 <i>Rekoa stagira</i> (Hewitson, 1867)			MX-AR	<input checked="" type="checkbox"/>
<input type="checkbox"/>	2352 <i>Strymon ahrenholzi</i> Nicolay & Robbins, 2005			EC-PE	<input type="checkbox"/>
<input type="checkbox"/>	2353 <i>Strymon astiocha</i> (Prittwitz, 1865)			MX-AR	<input checked="" type="checkbox"/>
<input type="checkbox"/>	2354 <i>Strymon bazochii</i> (Godart, [1824])			US(Tx)-AR	<input checked="" type="checkbox"/>
<input type="checkbox"/>	<i>Strymon bazochii bazochii</i> (Godart, [1824])			US(Tx)-AR	<input checked="" type="checkbox"/>
<input type="checkbox"/>	2355 <i>Strymon bubastus</i> (Stoll, 1780)			VZ-PE,BR,AR,GF	<input checked="" type="checkbox"/>
<input type="checkbox"/>	<i>Strymon bubastus bubastus</i> (Stoll, 1780)			VZ-PE,BR,AR	<input checked="" type="checkbox"/>
<input type="checkbox"/>	2356 <i>Strymon cestri</i> (Reakirt, [1867])			US(Az,Tx)-BO,BR,AR	<input checked="" type="checkbox"/>
<input type="checkbox"/>	2357 <i>Strymon crambusa</i> (Hewitson, 1874)			PE-BO,BR,AR	<input checked="" type="checkbox"/>
<input type="checkbox"/>	2358 <i>Strymon cryptodes</i> Balint et al, 2019			PE	<input type="checkbox"/>
<input type="checkbox"/>	2359 <i>Strymon daraba</i> (Hewitson, 1867)			EC-PE	<input checked="" type="checkbox"/>
<input type="checkbox"/>	2360 <i>Strymon davara</i> (Hewitson, 1868)			EC-BO,BR	<input checked="" type="checkbox"/>
<input type="checkbox"/>	2361 <i>Strymon flavaria</i> (Ureta, 1956)			PE-CH	<input type="checkbox"/>
<input type="checkbox"/>	2362 <i>Strymon gabatha</i> (Hewitson, 1870)			MX-PE,VZ	<input checked="" type="checkbox"/>
<input type="checkbox"/>	2363 <i>Strymon heodes</i> (H. Druce, 1909)			PE-BO,CH,AR	<input type="checkbox"/>
<input type="checkbox"/>	2364 <i>Strymon istapa</i> (Reakirt, [1867])			US-AR	<input checked="" type="checkbox"/>
<input type="checkbox"/>	<i>Strymon istapa istapa</i> (Reakirt, [1867])			MX-AR	<input checked="" type="checkbox"/>
<input type="checkbox"/>	2365 <i>Strymon jacqueline</i> Nicolay & Robbins, 2005			PE	<input type="checkbox"/>
<input type="checkbox"/>	2366 <i>Strymon lamasi</i> Nicolay & Robbins, 2005			PE	<input type="checkbox"/>
<input type="checkbox"/>	2367 <i>Strymon lucena</i> (Hewitson, 1868)			VZ-AR	<input type="checkbox"/>
<input type="checkbox"/>	2368 <i>Strymon megarus</i> (Godart, [1824])			MX-BO,BR,AR	<input checked="" type="checkbox"/>
<input type="checkbox"/>	2369 <i>Strymon michelle</i> Nicolay & Robbins, 2005			EC-PE	<input checked="" type="checkbox"/>
<input type="checkbox"/>	2370 <i>Strymon mulucha</i> (Hewitson, 1867)			MX-BO,BR,AR	<input checked="" type="checkbox"/>
<input type="checkbox"/>	2371 <i>Strymon rufofusca</i> (Hewitson, 1877)			US(Tx)-AR	<input checked="" type="checkbox"/>
<input type="checkbox"/>	2372 <i>Strymon yojoa</i> (Reakirt, [1867])			US(Tx,Az)-PE,BR,GF	<input checked="" type="checkbox"/>
<input type="checkbox"/>	2373 <i>Strymon ziba</i> (Hewitson, 1868)			MX-BO,AR,GF	<input checked="" type="checkbox"/>
<input type="checkbox"/>	2374 <i>Thereus brocki</i> Robbins, Heredia & Busby, 2015			CO-PE	<input type="checkbox"/>
<input type="checkbox"/>	2375 <i>Thereus cithonius</i> (Godart, [1824])	<i>Noreena</i>		MX-AR	<input checked="" type="checkbox"/>
<input type="checkbox"/>	2376 <i>Thereus columbicola</i> (Strand, 1916)			CO-BO	<input type="checkbox"/>
<input type="checkbox"/>	2377 <i>Thereus endera</i> (Hewitson, 1867)			CO-PE,BR(Am)	<input checked="" type="checkbox"/>
<input type="checkbox"/>	2378 <i>Thereus gabathana</i> (Strand, 1918)			CO-PE	<input type="checkbox"/>
<input type="checkbox"/>	2379 <i>Thereus ortalus</i> (Godman & Salvin, 1887)			MX-BO,BR,PY	<input checked="" type="checkbox"/>
<input type="checkbox"/>	2380 <i>Thereus pedusa</i> (Hewitson, 1867)	<i>Pedusa</i>		PN-PE,BR	<input checked="" type="checkbox"/>
<input type="checkbox"/>	2381 <i>Thereus timoclea</i> (Hewitson, 1870)			PN-BO,GF	<input checked="" type="checkbox"/>

Taxón, autor, año Taxon, author, year	Género anterior Previous genus	Endémica Endemic	Rango Range	Foto Photo
Subfamily - Subfamilia <b>Polyommatae</b>				
Blues				
Tribu- Tribe <b>Polyommatae</b>				
Subtribu- Subtribu <b>Sin Subtribu</b>				
<input type="checkbox"/> 2497 <i>Eldoradina cyanea</i> (Balletto, 1993)			PE	<input type="checkbox"/>
<input type="checkbox"/> 2498 <i>Eldoradina sylphis</i> (Draudt, 1921)			PE	<input type="checkbox"/>
<input type="checkbox"/> 2499 <i>Hemiargus hanno</i> (Stoll, 1790)			PN-AR	<input type="checkbox"/>
<input type="checkbox"/> <i>Hemiargus hanno hanno</i> (Stoll, 1790)			CO-AR	<input checked="" type="checkbox"/>
<input type="checkbox"/> 2500 <i>Hemiargus ramon</i> (Dognin, 1887)			EC-PE	<input checked="" type="checkbox"/>
<input type="checkbox"/> 2501 <i>Itylos ardisensis</i> (Bálint & Lamas, [1997])	<i>Madeleinea</i>		PE	<input type="checkbox"/>
<input type="checkbox"/> 2502 <i>Itylos bella</i> (Bálint & Lamas, [1997])	<i>Madeleinea</i>		PE	<input type="checkbox"/>
<input type="checkbox"/> 2503 <i>Itylos cobaltana</i> (Bálint & Lamas, 1994)	<i>Madeleinea</i>		PE	<input type="checkbox"/>
<input type="checkbox"/> 2504 <i>Itylos colca</i> (Bálint & Lamas, [1997])	<i>Madeleinea</i>		PE	<input type="checkbox"/>
<input type="checkbox"/> 2505 <i>Itylos fumosus</i> (Balletto, 1993)	<i>Madeleinea</i>		PE	<input type="checkbox"/>
<input type="checkbox"/> 2506 <i>Itylos gradoslamsi</i> (Bálint, 1997)	<i>Madeleinea</i>		PE	<input type="checkbox"/>
<input type="checkbox"/> 2507 <i>Itylos huascarana</i> (Bálint & Lamas, 1994)	<i>Madeleinea</i>		PE	<input type="checkbox"/>
<input type="checkbox"/> 2508 <i>Itylos koa</i> (H. Druce, 1876)	<i>Madeleinea</i>		PE-BO	<input type="checkbox"/>
<input type="checkbox"/> 2509 <i>Itylos lolita</i> (Bálint, 1993)	<i>Madeleinea</i>		PE	<input type="checkbox"/>
<input type="checkbox"/> 2510 <i>Itylos mashenka</i> (Bálint, 1993)	<i>Madeleinea</i>		PE	<input type="checkbox"/>
<input type="checkbox"/> 2511 <i>Itylos mira</i> Bálint & Lamas, [1999]	<i>Madeleinea</i>		PE	<input type="checkbox"/>
<input type="checkbox"/> 2512 <i>Itylos pacis</i> Draudt, 1921	<i>Madeleinea</i>		PE-BO	<input checked="" type="checkbox"/>
<input type="checkbox"/> 2513 <i>Itylos pasco</i> Bálint & Lamas, 1994	<i>Madeleinea</i>		PE	<input type="checkbox"/>
<input type="checkbox"/> 2514 <i>Itylos pnin</i> Bálint, 1993	<i>Madeleinea</i>		PE	<input type="checkbox"/>
<input type="checkbox"/> 2515 <i>Itylos tintarrona</i> (Bálint & K. Johnson, 1995)	<i>Madeleinea</i>		PE	<input type="checkbox"/>
<input type="checkbox"/> 2516 <i>Itylos titicaca</i> (Weymer, 1890)	<i>Madeleinea</i>		PE-AR,CH	<input checked="" type="checkbox"/>
<input type="checkbox"/> 2517 <i>Leptotes bathyllos</i> Tessmann, 1928			EC-PE	<input type="checkbox"/>
<input type="checkbox"/> 2518 <i>Leptotes callanga</i> (Dyar, 1913)			PE-BO	<input checked="" type="checkbox"/>
<input type="checkbox"/> 2519 <i>Leptotes cassius</i> (Cramer, 1775)			US-VZ,BO,BR,AR,SU	<input checked="" type="checkbox"/>
<input type="checkbox"/> 2520 <i>Leptotes lamasi</i> Bálint & K. Johnson, 1995			EC-PE	<input checked="" type="checkbox"/>

	Taxón, autor, año Taxon, author, year	Género anterior Previous genus	Endémica Endemic	Rango Range	Foto Photo
<input type="checkbox"/>	2521 <i>Nabokovia cuzquenha</i> Bálint & Lamas, [1997]			PE	<input checked="" type="checkbox"/>
<input type="checkbox"/>	2522 <i>Nabokovia faga</i> (Dognin, 1895)			EC-BO,AR	<input type="checkbox"/>
<input type="checkbox"/>	<i>Nabokovia faga excisicosta</i> (Dyar, 1913)			PE-BO	<input type="checkbox"/>
<input type="checkbox"/>	2523 <i>Paralycaeides inconspicua</i> (Draudt, 1921)			PE-BO	<input type="checkbox"/>
<input type="checkbox"/>	2524 <i>Paralycaeides shade</i> Bálint, 1993			PE	<input type="checkbox"/>
<input type="checkbox"/>	2525 <i>Zizula cyna</i> (W. H. Edwards, 1881)			US-AR	<input checked="" type="checkbox"/>

Taxón, autor, año Taxon, author, year	Género anterior Previous genus	Endémica Endemic	Rango Range	Foto Photo
<b>Nymphalidae</b>				
Ninfálidos		Brushfoots		
Subfamily - Subfamilia				
<b>Libytheinae</b>		Snouts		
Tribu- Tribe				
<b>Sin Tribu</b>				
Subtribu- Subtribe				
<b>Sin Subtribu</b>				
<input type="checkbox"/> <sup>2526</sup> <i>Libytheana carinenta</i> (Cramer, 1777)			US-AR	<input checked="" type="checkbox"/>
<input type="checkbox"/> <i>Libytheana carinenta carinenta</i> (Cramer, 1777)			PN?SoAm	<input type="checkbox"/>
Subfamily - Subfamilia				
<b>Danainae</b>		Monarchs & Clearwings		
Tribu- Tribe				
<b>Danaini</b>				
Subtribu- Subtribe				
<b>Sin Subtribu</b>				
<input type="checkbox"/> <sup>2527</sup> <i>Danaus eresimus</i> Cramer, 1777			US-AR	<input checked="" type="checkbox"/>
<input type="checkbox"/> <i>Danaus eresimus erginus</i> (Godman & Salvin, 1897)			PE	<input type="checkbox"/>
<input type="checkbox"/> <sup>2528</sup> <i>Danaus gilippus</i> (Cramer, 1775)			US-PE,BR,AR	<input checked="" type="checkbox"/>
<input type="checkbox"/> <i>Danaus gilippus candidus</i> A. Clark, 1941			PE	<input type="checkbox"/>
<input type="checkbox"/> <i>Danaus gilippus nivosus</i> (Godman & Salvin, 1897)			PE	<input type="checkbox"/>
<input type="checkbox"/> <sup>2529</sup> <i>Danaus plexippus</i> (Linnaeus, 1758)			US-SoAm	<input checked="" type="checkbox"/>
<input type="checkbox"/> <i>Danaus plexippus nigrippus</i> (Haensch, 1909)			SoAm	<input type="checkbox"/>
<input type="checkbox"/> <sup>2530</sup> <i>Lycoreia halia</i> (Hübner, 1816)			US(Tx)-AR	<input checked="" type="checkbox"/>
<input type="checkbox"/> <i>Lycoreia halia atergatis</i> E. Doubleday, [1847]			US(Tx)-EC,PE,BR	<input checked="" type="checkbox"/>
<input type="checkbox"/> <i>Lycoreia halia pales</i> C. Felder & R. Felder, 1862			CO-PE,BR,AR	<input checked="" type="checkbox"/>
<input type="checkbox"/> <sup>2531</sup> <i>Lycoreia ilione</i> (Cramer, 1775)			MX-BR,AR	<input checked="" type="checkbox"/>



Taxón, autor, año Taxon, author, year	Género anterior Previous genus	Endémica Endemic	Rango Range	Foto Photo
<input type="checkbox"/> <i>Lycorea ilione lamirus</i> (Latreille, [1817])			VZ-PE	<input checked="" type="checkbox"/>
<input type="checkbox"/> <i>Lycorea ilione phenarete</i> (E. Doubleday, [1847])			PE-BO	<input checked="" type="checkbox"/>
<input type="checkbox"/> <sup>2532</sup> <i>Lycorea pasinuntia</i> (Stoll, 1780)			VZ-BO, BR, Guianas	<input type="checkbox"/>
Tribu- Tribe <b>Ithomiini</b>				
Subtribu- Subtribe <b>Ithomiina</b>				
<input type="checkbox"/> <sup>2533</sup> <i>Aeria eurimedia</i> (Cramer, 1777)			MX-BO, BR, SU	<input checked="" type="checkbox"/>
<input type="checkbox"/> <sup>2534</sup> <i>Aremfoxia ferra</i> (Haensch, 1909)			PE-BO	<input type="checkbox"/>
<input type="checkbox"/> <sup>2535</sup> <i>Athesis acrisione</i> Hewitson, 1869			CO-PE	<input checked="" type="checkbox"/>
<input type="checkbox"/> <i>Athesis acrisione acrisione</i> Hewitson, 1869			EC-PE	<input type="checkbox"/>
<input type="checkbox"/> <sup>2536</sup> <i>Athesis vitrala</i> Kaye, 1918			PE	<input type="checkbox"/>
<input type="checkbox"/> <sup>2537</sup> <i>Athyrtis mechanitis</i> C. Felder & R. Felder, 1862			CO-BO, BR	<input type="checkbox"/>
<input type="checkbox"/> <i>Athyrtis mechanitis salvini</i> Srnka, 1884			PE-BO, BR	<input checked="" type="checkbox"/>
<input type="checkbox"/> <sup>2538</sup> <i>Brevioleria aelia</i> (Hewitson, 1852)	<i>Ithomia</i>		CO-PE, BR	<input checked="" type="checkbox"/>
<input type="checkbox"/> <i>Brevioleria aelia brevicula</i> (R.F. d'Almeida, 1951)			PE-BR	<input checked="" type="checkbox"/>
<input type="checkbox"/> <i>Brevioleria aelia orolina</i> (Hewitson, [1861])			EC-BR	<input type="checkbox"/>
<input type="checkbox"/> <i>Brevioleria aelia pachiteae</i> (Tessmann, 1928)			PE	<input checked="" type="checkbox"/>
<input type="checkbox"/> <sup>2539</sup> <i>Brevioleria arzalia</i> (Hewitson, 1876)			CO-BO, BR	<input checked="" type="checkbox"/>
<input type="checkbox"/> <i>Brevioleria arzalia arzalia</i> (Hewitson, 1876)			PE-BO	<input checked="" type="checkbox"/>
<input type="checkbox"/> <i>Brevioleria arzalia lorida</i> Lamas & Willmott, 2021			SE CO-N PE	<input type="checkbox"/>
<input type="checkbox"/> <sup>2540</sup> <i>Brevioleria seba</i> (Hewitson, 1872)			EC-BO, BR, AR	<input checked="" type="checkbox"/>
<input type="checkbox"/> <sup>2541</sup> <i>Callithomia alexirrhoe</i> Bates, 1862			VZ-BO, BR	<input type="checkbox"/>
<input type="checkbox"/> <i>Callithomia alexirrhoe butes</i> Godman & Salvin, 1898			PE	<input type="checkbox"/>
<input type="checkbox"/> <sup>2542</sup> <i>Callithomia lenea</i> (Cramer, 1779)			PN-BO, BR(SC), AR	<input checked="" type="checkbox"/>
<input type="checkbox"/> <i>Callithomia lenea inturna</i> (R. Fox, 1941)			PE	<input type="checkbox"/>
<input type="checkbox"/> <i>Callithomia lenea zeli</i> (Guérin-Méneville, [1844])			CO-BO, BR	<input checked="" type="checkbox"/>
<input type="checkbox"/> <sup>2543</sup> <i>Ceratinia neso</i> (Hübner, [1806])			VZ-BO, BR, GF	<input checked="" type="checkbox"/>
<input type="checkbox"/> <i>Ceratinia neso peruensis</i> (Haensch, 1905)			PE	<input type="checkbox"/>
<input type="checkbox"/> <i>Ceratinia neso tarapotis</i> (Haensch, 1909)			PE	<input type="checkbox"/>
<input type="checkbox"/> <sup>2544</sup> <i>Ceratinia poecila</i> (Bates, 1862)			CO-BO, BR	<input type="checkbox"/>
<input type="checkbox"/> <i>Ceratinia poecila chanchamaya</i> (Haensch, 1905)			PE	<input type="checkbox"/>
<input type="checkbox"/> <i>Ceratinia poecila fuscens</i> (Haensch, 1905)			PE-BO, BR	<input checked="" type="checkbox"/>

## Mariposas de Perú lista de chequeo

## Butterflies of Peru Checklist

	Taxón, autor, año Taxon, author, year	Género anterior Previous genus	Endémica Endemic	Rango Range	Foto Photo
<input type="checkbox"/>	<i>Ceratinia poecila hopfferi</i> (Weymer, 1899)			PE	<input type="checkbox"/>
<input type="checkbox"/>	<i>Ceratinia poecila selenides</i> (Weymer, 1899)			PE	<input type="checkbox"/>
<input type="checkbox"/>	<sup>2545</sup> <i>Ceratinia tutia</i> (Hewitson, 1852)			MX-BO,VZ,BR	<input checked="" type="checkbox"/>
<input type="checkbox"/>	<i>Ceratinia tutia tutia</i> (Hewitson, 1852)			VZ,PE	<input type="checkbox"/>
<input type="checkbox"/>	<sup>2546</sup> <i>Dircenna adina</i> (Hewitson, [1855])			VZ-BO,BR,GF	<input checked="" type="checkbox"/>
<input type="checkbox"/>	<i>Dircenna adina xanthophane</i> Hopffer, 1874			PE-BO	<input type="checkbox"/>
<input type="checkbox"/>	<sup>2547</sup> <i>Dircenna dero</i> (Hübner, 1823)			MX-BO,BR,AR,GF	<input checked="" type="checkbox"/>
<input type="checkbox"/>	<i>Dircenna dero euteles</i> Erschoff, 1875			PE-BR,GF	<input type="checkbox"/>
<input type="checkbox"/>	<sup>2548</sup> <i>Dircenna jemina</i> (Geyer, 1837)			MX-PE,VZ	<input checked="" type="checkbox"/>
<input type="checkbox"/>	<sup>2549</sup> <i>Dircenna loreta</i> Haensch, 1903			CO-BO,BR	<input type="checkbox"/>
<input type="checkbox"/>	<i>Dircenna loreta acreana</i> R.F. d'Almeida, 1950			PE-BO,BR(Ac)	<input type="checkbox"/>
<input type="checkbox"/>	<i>Dircenna loreta melini</i> Bryk, 1953			PE	<input type="checkbox"/>
<input type="checkbox"/>	<sup>2550</sup> <i>Elzunia humboldt</i> (Latreille, [1809])			CO-PE	<input checked="" type="checkbox"/>
<input type="checkbox"/>	<i>Elzunia humboldt atahualpa</i> R. Fox, 1956			PE	<input type="checkbox"/>
<input type="checkbox"/>	<sup>2551</sup> <i>Elzunia pavonii</i> (A. Butler, 1873)			EC-PE	<input checked="" type="checkbox"/>
<input type="checkbox"/>	<sup>2552</sup> <i>Episcada apuleia</i> (Hewitson, 1868)			EC-BO	<input type="checkbox"/>
<input type="checkbox"/>	<i>Episcada apuleia cora</i> Haensch, 1909			PE-BO	<input checked="" type="checkbox"/>
<input type="checkbox"/>	<sup>2553</sup> <i>Episcada arcadia</i> Lamas & Willmott, 2021			E EC-NE PE	<input type="checkbox"/>
<input type="checkbox"/>	<sup>2554</sup> <i>Episcada clausina</i> (Hewitson, 1876)			EC-BO,BR,GF	<input type="checkbox"/>
<input type="checkbox"/>	<i>Episcada clausina clausina</i> (Hewitson, 1876)			PE-BO	<input checked="" type="checkbox"/>
<input type="checkbox"/>	<sup>2555</sup> <i>Episcada doto</i> (Hübner, [1806])			VZ-PE,BR(RJ)	<input type="checkbox"/>
<input type="checkbox"/>	<sup>2556</sup> <i>Episcada hymen</i> Haensch, 1905			PE-BO	<input type="checkbox"/>
<input type="checkbox"/>	<sup>2557</sup> <i>Episcada hymenaea</i> (Prittwitz, 1865)			VZ-BO,BR,AR	<input checked="" type="checkbox"/>
<input type="checkbox"/>	<i>Episcada hymenaea mirifica</i> Lamas & Willmott, 2021			C EC-BO	<input type="checkbox"/>
<input type="checkbox"/>	<sup>2558</sup> <i>Episcada mira</i> (Hewitson, 1877)			CO-PE	<input type="checkbox"/>
<input type="checkbox"/>	<sup>2559</sup> <i>Episcada sulphurea</i> Haensch, 1905			PE-BO	<input checked="" type="checkbox"/>
<input type="checkbox"/>	<sup>2560</sup> <i>Episcada tucidella</i> (Hewitson, 1869)			EC-PE	<input type="checkbox"/>
<input type="checkbox"/>	<sup>2561</sup> <i>Episcada trapezula</i> Brabant & Bischler, 2003			PE-BO	<input type="checkbox"/>
<input type="checkbox"/>	<sup>2562</sup> <i>Eutresis hypereia</i> E. Doubleday, 1847			CR-PE,VZ,BR	<input checked="" type="checkbox"/>
<input type="checkbox"/>	<i>Eutresis hyperia imitatrix</i> Staudinger, 1876			EC-BO	<input type="checkbox"/>
<input type="checkbox"/>	<sup>2563</sup> <i>Forbestra equicola</i> (Cramer, 1780)			CO-PE,BR,GF	<input checked="" type="checkbox"/>
<input type="checkbox"/>	<i>Forbestra equicola equicoloides</i> (Godman & Salvin, 1898)			CO-PE,BR	<input checked="" type="checkbox"/>
<input type="checkbox"/>	<sup>2564</sup> <i>Forbestra olivencia</i> (Bates, 1862)			EC-BO,BR(Am)	<input checked="" type="checkbox"/>
<input type="checkbox"/>	<i>Forbestra olivencia aeneola</i> R. Fox, 1967			PE-BR	<input type="checkbox"/>

## Mariposas de Perú lista de chequeo

## Butterflies of Peru Checklist

	Taxón, autor, año Taxon, author, year	Género anterior Previous genus	Endémica Endemic	Rango Range	Foto Photo
<input type="checkbox"/>	<i>Forbestra olivencia olivencia</i> (Bates, 1862)			PE-BR(Am)	<input type="checkbox"/>
<input type="checkbox"/>	2565 <i>Godyris crinippa</i> (Hewitson, 1874)			PE-BO	<input type="checkbox"/>
<input type="checkbox"/>	2566 <i>Godyris dircenna</i> (C. Felder & R. Felder, 1865)			CO-BO	<input checked="" type="checkbox"/>
<input type="checkbox"/>	2567 <i>Godyris duillia</i> (Hewitson, 1854)			CO-BO	<input checked="" type="checkbox"/>
<input type="checkbox"/>	2568 <i>Godyris hewitsoni</i> (Haensch, 1903)			CO-BO	<input type="checkbox"/>
<input type="checkbox"/>	2569 <i>Godyris lauta</i> (Haensch, 1910)			EC-PE	<input type="checkbox"/>
<input type="checkbox"/>	2570 <i>Godyris panthyale</i> (C. Felder & R. Felder, 1862)			VZ-PE	<input checked="" type="checkbox"/>
<input type="checkbox"/>	2571 <i>Godyris sappho</i> (Haensch, 1910)			PE-BO	<input type="checkbox"/>
<input type="checkbox"/>	2572 <i>Godyris zavaleta</i> (Hewitson, [1855])			MX-BO,VZ,BR	<input checked="" type="checkbox"/>
<input type="checkbox"/>	<i>Godyris zavaleta huallaga</i> R. Fox, 1941			PE	<input type="checkbox"/>
<input type="checkbox"/>	2573 <i>Greta andromica</i> (Hewitson, [1855])			MX-BO,VZ	<input checked="" type="checkbox"/>
<input type="checkbox"/>	<i>Greta andromica andania</i> (Hopffer, 1874)			EC-BO	<input type="checkbox"/>
<input type="checkbox"/>	2574 <i>Haenschia derama</i> (Haensch, 1905)			PE-BO	<input type="checkbox"/>
<input type="checkbox"/>	2575 <i>Haenschia sidonia</i> (Haensch, 1905)			PE-BO	<input type="checkbox"/>
<input type="checkbox"/>	2576 <i>Heterosais nephele</i> (Bates, 1862)			CO-BO,BR(Am)	<input type="checkbox"/>
<input type="checkbox"/>	2577 <i>Hyalenna alidella</i> (Hewitson, 1869)			PN-BO	<input checked="" type="checkbox"/>
<input type="checkbox"/>	<i>Hyalenna alidella dirama</i> (Haensch, 1905)			PE-BO	<input type="checkbox"/>
<input type="checkbox"/>	2578 <i>Hyalenna buckleyi</i> Willmott & Lamas, 2006			EC-PE	<input type="checkbox"/>
<input type="checkbox"/>	2579 <i>Hyalenna paradoxa</i> (Staudinger, [1884])			CO-BO	<input type="checkbox"/>
<input type="checkbox"/>	<i>Hyalenna paradoxa catenata</i> (Kaye, 1918)			PE	<input type="checkbox"/>
<input type="checkbox"/>	2580 <i>Hyalenna sulmona</i> (Hewitson, 1877)			CO-PE	<input type="checkbox"/>
<input type="checkbox"/>	2581 <i>Hyalyris antea</i> (Hewitson, 1869)			VZ-BO	<input checked="" type="checkbox"/>
<input type="checkbox"/>	<i>Hyalyris antea atagalpa</i> (Haensch, 1905)			PE	<input type="checkbox"/>
<input type="checkbox"/>	<i>Hyalyris antea frater</i> (Salvin, 1869)			PE	<input type="checkbox"/>
<input type="checkbox"/>	<i>Hyalyris antea lalimba</i> Lamas & Willmott, 2021			SE EC-N PE	<input type="checkbox"/>
<input type="checkbox"/>	2582 <i>Hyalyris coeno</i> (E. Doubleday, 1847)			VZ-BO	<input type="checkbox"/>
<input type="checkbox"/>	2583 <i>Hyalyris fiammetta</i> (Hewitson, 1852)			SoAm	<input type="checkbox"/>
<input type="checkbox"/>	2584 <i>Hyalyris juninensis</i> R. Fox & Real, 1971			PE	<input type="checkbox"/>
<input type="checkbox"/>	2585 <i>Hyalyris lactea</i> Willmott, 2020			EC-PE	<input type="checkbox"/>
<input type="checkbox"/>	2586 <i>Hyalyris latilimbata</i> (Weymer, 1890)			PE	<input type="checkbox"/>
<input type="checkbox"/>	2587 <i>Hyalyris mestra</i> (Hopffer, 1874)			EC-BO	<input type="checkbox"/>
<input type="checkbox"/>	<i>Hyalyris mestra fassli</i> R. Fox & Real, 1971			PE-BO	<input checked="" type="checkbox"/>
<input type="checkbox"/>	<i>Hyalyris mestra mestra</i> (Hopffer, 1874)			PE	<input type="checkbox"/>
<input type="checkbox"/>	2588 <i>Hyalyris ocna</i> (Herrich-Schäffer, 1865)			CO-PE	<input checked="" type="checkbox"/>

## Mariposas de Perú lista de chequeo

## Butterflies of Peru Checklist

Taxón, autor, año Taxon, author, year	Género anterior Previous genus	Endémica Endemic	Rango Range	Foto Photo
<input type="checkbox"/> 2589 <i>Hyalyris oulita</i> (Hewitson, [1859])			EC-BO	<input type="checkbox"/>
<input type="checkbox"/> <i>Hyalyris oulita metella</i> (Hopffer, 1874)			C PE	<input checked="" type="checkbox"/>
<input type="checkbox"/> <i>Hyalyris oulita oulita</i> (Hewitson, [1859])			PE-BO	<input checked="" type="checkbox"/>
<input type="checkbox"/> <i>Hyalyris oulita tricolor</i> (A. Butler, 1873)			PE-BO	<input checked="" type="checkbox"/>
<input type="checkbox"/> 2590 <i>Hyalyris praxilla</i> (Hewitson, 1870)			EC-PE	<input type="checkbox"/>
<input type="checkbox"/> <i>Hyalyris praxilla abscondita</i> Lamas, Radford & Willmott, 2021			EC-PE	<input type="checkbox"/>
<input type="checkbox"/> 2591 <i>Hyalyris schlingeri</i> Real, 1971			PE	<input type="checkbox"/>
<input type="checkbox"/> 2592 <i>Hypoleria alema</i> (Hewitson, [1857])			CO-BO,BR,Guianas	<input checked="" type="checkbox"/>
<input type="checkbox"/> <i>Hypoleria alema cajona</i> Haensch, 1905			PE-BO,BR	<input type="checkbox"/>
<input type="checkbox"/> <i>Hypoleria alema chrysodonia</i> (Bates, 1862)			EC-PE,BR(Am)	<input type="checkbox"/>
<input type="checkbox"/> 2593 <i>Hypoleria asellia</i> (Hopffer, 1874)			PE-BR(RJ)	<input type="checkbox"/>
<input type="checkbox"/> 2594 <i>Hypoleria aureliana</i> (Bates, 1862)			EC-PE,BR(Am)	<input type="checkbox"/>
<input type="checkbox"/> 2595 <i>Hypoleria lavinia</i> (Hewitson, [1855])			MX-VZ,PE,BR	<input checked="" type="checkbox"/>
<input type="checkbox"/> 2596 <i>Hypoleria sarepta</i> (Hewitson, [1852])			VZ-BO,BR	<input type="checkbox"/>
<input type="checkbox"/> <i>Hypoleria sarepta famina</i> Haensch, 1909			CO-PE,BR	<input type="checkbox"/>
<input type="checkbox"/> <i>Hypoleria sarepta orianula</i> Bryk, 1953			PE	<input type="checkbox"/>
<input type="checkbox"/> <i>Hypoleria sarepta vitiosa</i> Lamas, 1985			PE	<input type="checkbox"/>
<input type="checkbox"/> 2597 <i>Hypoleria xenophis</i> Haensch, 1909			PE	<input type="checkbox"/>
<input type="checkbox"/> 2598 <i>Hypomenitis alphasiboea</i> (Hewitson, 1869)	<i>Greta</i>		CO-PE	<input checked="" type="checkbox"/>
<input type="checkbox"/> 2599 <i>Hypomenitis candida</i> Willmott, 2020			EC-BO	<input checked="" type="checkbox"/>
<input type="checkbox"/> 2600 <i>Hypomenitis dercetis</i> (Doubleday, 1847)	<i>Greta</i>		VZ-BO	<input checked="" type="checkbox"/>
<input type="checkbox"/> 2601 <i>Hypomenitis enigma</i> (Haensch, 1905)	<i>Greta</i>		VZ-BO	<input type="checkbox"/>
<input type="checkbox"/> <i>Hypomenitis enigma koechlini</i> Lamas, 2003	<i>Greta</i>		PE	<input type="checkbox"/>
<input type="checkbox"/> 2602 <i>Hypomenitis gardneri</i> (Weeks, 1901)	<i>Greta</i>		EC-BO	<input checked="" type="checkbox"/>
<input type="checkbox"/> <i>Hypomenitis hermana serafina</i> Willmott & Lamas, 2021			SE EC-N PE	<input type="checkbox"/>
<input type="checkbox"/> 2603 <i>Hypomenitis jamesiana</i> Willmott, 2020			S EC-N PE	<input type="checkbox"/>
<input type="checkbox"/> 2604 <i>Hypomenitis libethris</i> (C. Felder & R. Felder, 1865)	<i>Greta</i>		VZ-BO	<input checked="" type="checkbox"/>
<input type="checkbox"/> <i>Hypomenitis libethris libethris</i> (C. Felder & R. Felder, 1865)	<i>Greta</i>		VZ-PE	<input checked="" type="checkbox"/>
<input type="checkbox"/> 2605 <i>Hypomenitis ortygia</i> (Weymer, 1890)	<i>Greta</i>		VZ-BO	<input type="checkbox"/>
<input type="checkbox"/> <i>Hypomenitis ortygia pyrczi</i> (Vitale & Bollino, 2001)	<i>Greta</i>		PE	<input type="checkbox"/>
<input type="checkbox"/> 2606 <i>Hypomenitis theudelinda</i> (Hewitson, [1861])	<i>Greta</i>		CO-BO	<input type="checkbox"/>
<input type="checkbox"/> <i>Hypomenitis theudelinda cyrcilla</i> (Hewitson, 1874)	<i>Greta</i>		PE-BO	<input type="checkbox"/>
<input type="checkbox"/> 2607 <i>Hyposcada anchiala</i> (Hewitson, 1868)			PN-BO,BR	<input type="checkbox"/>
<input type="checkbox"/> <i>Hyposcada anchiala anchiala</i> (Hewitson, 1868)			PE-BR	<input type="checkbox"/>

	Taxón, autor, año Taxon, author, year	Género anterior Previous genus	Endémica Endemic	Rango Range	Foto Photo
<input type="checkbox"/>	<i>Hyposcada anchiala fallax</i> (Staudinger, [1884])			PE-BO	<input type="checkbox"/>
<input type="checkbox"/>	<i>Hyposcada anchiala interrupta</i> Tessmann, 1928			PE	<input type="checkbox"/>
<input type="checkbox"/>	<i>Hyposcada anchiala kezia</i> (Hewitson, 1868)			PE	<input type="checkbox"/>
<input type="checkbox"/>	<i>Hyposcada anchiala mendax</i> R. Fox, 1941			PE	<input type="checkbox"/>
<input type="checkbox"/>	<i>Hyposcada anchiala rezia</i> Haensch, 1905			PE-BR	<input type="checkbox"/>
<input type="checkbox"/>	<i>Hyposcada anchiala richardsi</i> R. Fox, 1941			PE	<input type="checkbox"/>
<input type="checkbox"/>	<sup>2608</sup> <i>Hyposcada illinissa</i> (Hewitson, [1852])			PN-BO,BR	<input checked="" type="checkbox"/>
<input type="checkbox"/>	<i>Hyposcada illinissa dolabella</i> (Hewitson, 1876)			PE-BO	<input checked="" type="checkbox"/>
<input type="checkbox"/>	<i>Hyposcada illinissa idina</i> Haensch, 1905			PE-BR	<input type="checkbox"/>
<input type="checkbox"/>	<i>Hyposcada illinissa margarita</i> R. Fox, 1941			PE	<input type="checkbox"/>
<input type="checkbox"/>	<sup>2609</sup> <i>Hyposcada kena</i> (Hewitson, 1872)			EC-PE	<input type="checkbox"/>
<input type="checkbox"/>	<i>Hyposcada kena unki</i> Willmott & Boyer, 2021			S EC-N PE	<input type="checkbox"/>
<input type="checkbox"/>	<sup>2610</sup> <i>Hyposcada taliata</i> (Hewitson, 1874)			EC-PE	<input checked="" type="checkbox"/>
<input type="checkbox"/>	<i>Hyposcada taliata laetitia</i> Lamas & Willmott, 2021			C EC-N PE	<input type="checkbox"/>
<input type="checkbox"/>	<sup>2611</sup> <i>Hyposcada zarepha</i> (Hewitson, 1869)			VZ-BO,BR,GF	<input checked="" type="checkbox"/>
<input type="checkbox"/>	<i>Hyposcada zarepha flexibilis</i> (Haensch, 1909)			PE	<input type="checkbox"/>
<input type="checkbox"/>	<i>Hyposcada zarepha luisa</i> (Tessmann, 1928)			PE	<input type="checkbox"/>
<input type="checkbox"/>	<sup>2612</sup> <i>Hypothesis anastasia</i> (Bates, 1862)			CO-PE,BR	<input checked="" type="checkbox"/>
<input type="checkbox"/>	<i>Hypothesis anastasia anastasina</i> (Staudinger, 1885)			PE	<input type="checkbox"/>
<input type="checkbox"/>	<i>Hypothesis anastasia bicolora</i> (Haensch, 1903)			EC-PE	<input type="checkbox"/>
<input type="checkbox"/>	<i>Hypothesis anastasia porsenna</i> (Srnka, 1885)			PE	<input type="checkbox"/>
<input type="checkbox"/>	<sup>2613</sup> <i>Hypothesis cantobrica</i> (Hewitson, 1876)			EC-BO,BR	<input checked="" type="checkbox"/>
<input type="checkbox"/>	<i>Hypothesis cantobrica cantobrica</i> (Hewitson, 1876)			PE-BO	<input checked="" type="checkbox"/>
<input type="checkbox"/>	<i>Hypothesis cantobrica shunkeae</i> (Lamas, 1979)			PE	<input type="checkbox"/>
<input type="checkbox"/>	<sup>2614</sup> <i>Hypothesis euclea</i> (Godart, 1819)			MX-BO,BR,AR,GF	<input checked="" type="checkbox"/>
<input type="checkbox"/>	<i>Hypothesis euclea callanga</i> (Haensch, 1905)			PE	<input checked="" type="checkbox"/>
<input type="checkbox"/>	<i>Hypothesis euclea peruviana</i> (Staudinger, 1885)			PE	<input type="checkbox"/>
<input type="checkbox"/>	<i>Hypothesis euclea pyrippe</i> (Hopffer, 1874)			PE	<input checked="" type="checkbox"/>
<input type="checkbox"/>	<sup>2615</sup> <i>Hypothesis fluonia</i> (Hewitson, 1854)			VZ-BO,BR	<input checked="" type="checkbox"/>
<input type="checkbox"/>	<i>Hypothesis fluonia flavifascia</i> (Talbot, 1932)			PE	<input type="checkbox"/>
<input type="checkbox"/>	<i>Hypothesis fluonia pardalina</i> (Hopffer, 1874)			PE	<input type="checkbox"/>
<input type="checkbox"/>	<i>Hypothesis fluonia seminigra</i> (Rosenberg & Talbot, 1914)			PE	<input checked="" type="checkbox"/>
<input type="checkbox"/>	<i>Hypothesis fluonia uchiza</i> Lamas, 1979			PE	<input type="checkbox"/>
<input type="checkbox"/>	<sup>2616</sup> <i>Hypothesis leprieuri</i> (Feisthamel, 1835)			CO-BO,BR	<input type="checkbox"/>

## Mariposas de Perú lista de chequeo

## Butterflies of Peru Checklist

	Taxón, autor, año Taxon, author, year	Género anterior Previous genus	Endémica Endemic	Rango Range	Foto Photo
<input type="checkbox"/>	<i>Hypothyris leprieuri catilla</i> (Hewitson, 1876)			PE-BO	<input type="checkbox"/>
<input type="checkbox"/>	<sup>2617</sup> <i>Hypothyris mamercus</i> (Hewitson, 1869)			CO-BO, BR	<input checked="" type="checkbox"/>
<input type="checkbox"/>	<i>Hypothyris mamercus maenas</i> (Haensch, 1909)			PE	<input type="checkbox"/>
<input type="checkbox"/>	<sup>2618</sup> <i>Hypothyris mansuetus</i> (Hewitson, 1860)			CO-PE	<input type="checkbox"/>
<input type="checkbox"/>	<sup>2619</sup> <i>Hypothyris moebiusi</i> (Haensch, 1903)			EC-PE	<input type="checkbox"/>
<input type="checkbox"/>	<sup>2620</sup> <i>Hypothyris ninonia</i> (Hübner, [1806])			VZ-BO, BR, AR	<input checked="" type="checkbox"/>
<input type="checkbox"/>	<i>Hypothyris ninonia antonina</i> (Staudinger, [1884])			PE	<input type="checkbox"/>
<input type="checkbox"/>	<i>Hypothyris ninonia apollinis</i> (Staudinger, [1884])			PE	<input type="checkbox"/>
<input type="checkbox"/>	<i>Hypothyris ninonia latipennis</i> (Tessmann, 1928)			PE	<input type="checkbox"/>
<input type="checkbox"/>	<sup>2621</sup> <i>Hypothyris semifulva</i> (Salvin, 1869)			CO-PE, BR	<input type="checkbox"/>
<input type="checkbox"/>	<i>Hypothyris semifulva angelina</i> (Haensch, 1905)			PE	<input type="checkbox"/>
<input type="checkbox"/>	<i>Hypothyris semifulva meteroides</i> R. Fox, 1971			PE	<input checked="" type="checkbox"/>
<input type="checkbox"/>	<i>Hypothyris semifulva pallisteri</i> R. Fox & Real, 1971			PE	<input checked="" type="checkbox"/>
<input type="checkbox"/>	<i>Hypothyris semifulva soror</i> (Srnska, 1885)			PE	<input type="checkbox"/>
<input type="checkbox"/>	<sup>2622</sup> <i>Hypothyris thea</i> (Hewitson, 1852)			PE-BO, BR	<input type="checkbox"/>
<input type="checkbox"/>	<sup>2623</sup> <i>Ithomia agnosia</i> Hewitson, [1855]			VZ-BO, BR, AR	<input checked="" type="checkbox"/>
<input type="checkbox"/>	<i>Ithomia agnosia agnosia</i> Hewitson, [1855]			VZ-BO, BR	<input checked="" type="checkbox"/>
<input type="checkbox"/>	<i>Ithomia agnosia zumba</i> Lamas & Willmott, 2021			SE EC-NE PE	<input type="checkbox"/>
<input type="checkbox"/>	<sup>2624</sup> <i>Ithomia ardiunna</i> R.F. d'Almeida, 1952			EC-BO	<input checked="" type="checkbox"/>
<input type="checkbox"/>	<i>Ithomia ardiunna ardua</i> Lamas, Vitale & Boyer, 2021			S EC-N PE	<input type="checkbox"/>
<input type="checkbox"/>	<sup>2625</sup> <i>Ithomia eleonora</i> Haensch, 1905			PE-BO	<input checked="" type="checkbox"/>
<input type="checkbox"/>	<sup>2626</sup> <i>Ithomia ellara</i> Hewitson, 1874			PE-BO	<input checked="" type="checkbox"/>
<input type="checkbox"/>	<sup>2627</sup> <i>Ithomia lagusa</i> Hewitson, [1856]			VZ-PE	<input checked="" type="checkbox"/>
<input type="checkbox"/>	<i>Ithomia lagusa peruana</i> Salvin, 1869			PE	<input checked="" type="checkbox"/>
<input type="checkbox"/>	<sup>2628</sup> <i>Ithomia lichyi</i> R.F. d'Almeida, 1939			PE-BO, BR	<input type="checkbox"/>
<input type="checkbox"/>	<i>Ithomia lichyi dalmeidai</i> R. Fox, 1941			PE	<input type="checkbox"/>
<input type="checkbox"/>	<sup>2629</sup> <i>Ithomia neivai</i> R.F. d'Almeida, 1940			PE-BR(Ac)	<input checked="" type="checkbox"/>
<input type="checkbox"/>	<sup>2630</sup> <i>Ithomia praeithomia</i> Vitale & Bollino, 2003			PE	<input type="checkbox"/>
<input type="checkbox"/>	<sup>2631</sup> <i>Ithomia pseudoagalla</i> Rebel, 1902			EC-PE	<input checked="" type="checkbox"/>
<input type="checkbox"/>	<sup>2632</sup> <i>Ithomia salapia</i> Hewitson, 1852			CO-BO	<input type="checkbox"/>
<input type="checkbox"/>	<i>Ithomia salapia aquinia</i> Hopffer, 1874			PE	<input checked="" type="checkbox"/>
<input type="checkbox"/>	<i>Ithomia salapia ardea</i> Hewitson, 1855			PE-BO	<input checked="" type="checkbox"/>
<input type="checkbox"/>	<i>Ithomia salapia derasa</i> Hewitson, 1855			EC-PE	<input checked="" type="checkbox"/>
<input type="checkbox"/>	<i>Ithomia salapia diaphana</i> Bryk, 1937			PE	<input checked="" type="checkbox"/>

## Mariposas de Perú lista de chequeo

## Butterflies of Peru Checklist

	Taxón, autor, año Taxon, author, year	Género anterior Previous genus	Endémica Endemic	Rango Range	Foto Photo
<input type="checkbox"/>	<sup>2633</sup> <i>Ithomia terra</i> Hewitson, [1853]			CR-BO,VZ	<input checked="" type="checkbox"/>
<input type="checkbox"/>	<sup>2634</sup> <i>Mcclungia cymo</i> (Hübner, [1806])			VZ-BO,BR,AR,GY	<input type="checkbox"/>
<input type="checkbox"/>	<i>Mcclungia cymo arcuata</i> (Tessmann, 1928)			PE	<input type="checkbox"/>
<input type="checkbox"/>	<i>Mcclungia cymo salonina</i> (Hewitson, 1855)			PE-BO,BR,AR	<input checked="" type="checkbox"/>
<input type="checkbox"/>	<i>Mcclungia cymo subtilis</i> (Haensch, 1903)			CO-PE	<input checked="" type="checkbox"/>
<input type="checkbox"/>	<sup>2639</sup> <i>Megoleria orestilla</i> (Hewitson, 1867)			CO-BO	<input checked="" type="checkbox"/>
<input type="checkbox"/>	<i>Megoleria orestilla polymacula</i> (Rosenberg & Talbot, 1914)			PE-BO	<input checked="" type="checkbox"/>
<input type="checkbox"/>	<sup>2640</sup> <i>Melinaea isocomma</i> W. Forbes, 1948			CO-PE	<input checked="" type="checkbox"/>
<input type="checkbox"/>	<i>Melinaea isocomma simulator</i> R. Fox, 1960			EC-PE	<input type="checkbox"/>
<input type="checkbox"/>	<sup>2641</sup> <i>Melinaea lilis</i> (E. Doubleday, 1847)			CR-BO	<input checked="" type="checkbox"/>
<input type="checkbox"/>	<i>Melinaea ludovica manuelito</i> Tessmann, 1928			PE	<input type="checkbox"/>
<input type="checkbox"/>	<sup>2642</sup> <i>Melinaea marsaeus</i> (Hewitson, 1860)			VZ-BO,BR	<input checked="" type="checkbox"/>
<input type="checkbox"/>	<i>Melinaea marsaeus clara</i> Rosenberg & Talbot, 1914			PE-BR	<input checked="" type="checkbox"/>
<input type="checkbox"/>	<i>Melinaea marsaeus phasiana</i> A. Butler, 1870			PE-BR	<input checked="" type="checkbox"/>
<input type="checkbox"/>	<i>Melinaea marsaeus rileyi</i> R.M. Fox, 1942			PE	<input checked="" type="checkbox"/>
<input type="checkbox"/>	<sup>2643</sup> <i>Melinaea menophilus</i> (Hewitson, [1856])			CO-BO,BR,Guianas	<input checked="" type="checkbox"/>
<input type="checkbox"/>	<i>Melinaea menophilus menophilus</i> (Hewitson, [1856])			CO-PE,BR	<input checked="" type="checkbox"/>
<input type="checkbox"/>	<i>Melinaea menophilus orestes</i> Salvin, 1871			PE-BO,BR	<input checked="" type="checkbox"/>
<input type="checkbox"/>	<sup>2644</sup> <i>Melinaea mnasias</i> (Hewitson, [1856])			VZ-PE,BR,Guianas	<input type="checkbox"/>
<input type="checkbox"/>	<i>Melinaea mnasias comma</i> W. Forbes, 1927			PE	<input type="checkbox"/>
<input type="checkbox"/>	<i>Melinaea mnasias lutzi</i> R. Fox, 1942			PE	<input type="checkbox"/>
<input type="checkbox"/>	<i>Melinaea mnasias romualdo</i> R. Fox, 1965			PE	<input type="checkbox"/>
<input type="checkbox"/>	<sup>2645</sup> <i>Melinaea mothone</i> (Hewitson, 1860)			VZ-BO,BR	<input checked="" type="checkbox"/>
<input type="checkbox"/>	<sup>2646</sup> <i>Melinaea satevis</i> (E. Doubleday, 1847)			CO-BO,BR	<input checked="" type="checkbox"/>
<input type="checkbox"/>	<i>Melinaea satevis cydon</i> Godman & Salvin, 1879			PE-BR(Am)	<input checked="" type="checkbox"/>
<input type="checkbox"/>	<i>Melinaea satevis lamasi</i> K. Brown, 1977			PE-BR	<input checked="" type="checkbox"/>
<input type="checkbox"/>	<i>Melinaea satevis tarapotensis</i> Haensch, 1909			PE	<input type="checkbox"/>
<input type="checkbox"/>	<sup>2647</sup> <i>Methona confusa</i> A. Butler, 1873			PN-BO,VZ,BR,AR	<input checked="" type="checkbox"/>
<input type="checkbox"/>	<i>Methona confusa psamathe</i> Godman & Salvin, 1898			CO-BO,BR,AR	<input checked="" type="checkbox"/>
<input type="checkbox"/>	<sup>2648</sup> <i>Methona curvifascia</i> Weymer, 1883			CO-BO,BR	<input checked="" type="checkbox"/>
<input type="checkbox"/>	<sup>2649</sup> <i>Methona grandior</i> (W. Forbes, 1944)			CO-PE,BR,GF	<input checked="" type="checkbox"/>
<input type="checkbox"/>	<i>Methona grandior batesi</i> Lamas & Willmott, 2021			E CO-SE PE,W BR	<input type="checkbox"/>
<input type="checkbox"/>	<i>Methona grandior incana</i> (W. Forbes, 1944)			EC-PE	<input checked="" type="checkbox"/>
<input type="checkbox"/>	<sup>2650</sup> <i>Methona maxima</i> (W. Forbes, 1944)			PE-BO	<input type="checkbox"/>

## Mariposas de Perú lista de chequeo

## Butterflies of Peru Checklist

	Taxón, autor, año Taxon, author, year	Género anterior Previous genus	Endémica Endemic	Rango Range	Foto Photo
<input type="checkbox"/>	<i>Methona maxima nigerrima</i> W. Forbes, 1944)			PE	<input checked="" type="checkbox"/>
<input type="checkbox"/>	<sup>2651</sup> <i>Napeogenes apulia</i> (Hewitson, 1858)			CO-PE	<input checked="" type="checkbox"/>
<input type="checkbox"/>	<i>Napeogenes apulia palmasensis</i> R. Fox & Real, 1971			PE	<input type="checkbox"/>
<input type="checkbox"/>	<i>Napeogenes apulia woytkowskii</i> R. Fox & Real, 1971			PE	<input checked="" type="checkbox"/>
<input type="checkbox"/>	<sup>2652</sup> <i>Napeogenes duessa</i> (Hewitson, [1859])			EC-BO,BR	<input type="checkbox"/>
<input type="checkbox"/>	<i>Napeogenes duessa duessa</i> (Hewitson, [1859])			PE-BR	<input type="checkbox"/>
<input type="checkbox"/>	<i>Napeogenes duessa incas</i> Bryk, 1953			PE	<input checked="" type="checkbox"/>
<input type="checkbox"/>	<sup>2653</sup> <i>Napeogenes flossina</i> A. Butler, 1873			CO-BO	<input type="checkbox"/>
<input type="checkbox"/>	<sup>2654</sup> <i>Napeogenes glycera</i> Godman, 1899			EC-BO	<input type="checkbox"/>
<input type="checkbox"/>	<i>Napeogenes glycera ellariformis</i> Strand, 1912			PE	<input checked="" type="checkbox"/>
<input type="checkbox"/>	<i>Napeogenes glycera eunomia</i> Godman, 1899			N-C PE	<input checked="" type="checkbox"/>
<input type="checkbox"/>	<i>Napeogenes glycera mirador</i> Lamas, Willmott & Radford, 2021			SE EC-NE PE	<input type="checkbox"/>
<input type="checkbox"/>	<i>Napeogenes glycera olyrina</i> Haensch, 1905			PE-BO	<input checked="" type="checkbox"/>
<input type="checkbox"/>	<sup>2655</sup> <i>Napeogenes gracilis</i> Haensch, 1905			PE-BO	<input checked="" type="checkbox"/>
<input type="checkbox"/>	<sup>2656</sup> <i>Napeogenes harbona</i> Weymer, 1899			CO-BO	<input type="checkbox"/>
<input type="checkbox"/>	<i>Napeogenes harbona domiduca</i> (Hewitson, 1876)			PE-BO	<input checked="" type="checkbox"/>
<input type="checkbox"/>	<i>Napeogenes harbona forsteri</i> R. Fox & Real, 1971			PE	<input type="checkbox"/>
<input type="checkbox"/>	<sup>2657</sup> <i>Napeogenes inachia</i> Hewitson, 1855			CO-BO,BR,SU	<input type="checkbox"/>
<input type="checkbox"/>	<i>Napeogenes inachia patientia</i> Lamas, 1985			PE-BO	<input checked="" type="checkbox"/>
<input type="checkbox"/>	<sup>2658</sup> <i>Napeogenes juanjuiensis</i> R. Fox & Real, 1971			PE	<input checked="" type="checkbox"/>
<input type="checkbox"/>	<i>Napeogenes juanjuiensis juanjuiensis</i> R. Fox & Real, 1971			PE	<input checked="" type="checkbox"/>
<input type="checkbox"/>	<sup>2659</sup> <i>Napeogenes larilla</i> (Hewitson, [1877])			VZ-PE	<input checked="" type="checkbox"/>
<input type="checkbox"/>	<sup>2660</sup> <i>Napeogenes larina</i> (Hewitson, [1856])			VZ-PE,BR	<input checked="" type="checkbox"/>
<input type="checkbox"/>	<i>Napeogenes larina deucalion</i> Haensch, 1905			PE-BR	<input checked="" type="checkbox"/>
<input type="checkbox"/>	<i>Napeogenes larina iquitensis</i> Staudinger, [1884]			PE	<input checked="" type="checkbox"/>
<input type="checkbox"/>	<i>Napeogenes larina otaxes</i> Godman, 1899			PE-BR	<input checked="" type="checkbox"/>
<input type="checkbox"/>	<i>Napeogenes larina pyrrho</i> Druce, 1876			PE	<input type="checkbox"/>
<input type="checkbox"/>	<sup>2661</sup> <i>Napeogenes pharo</i> (C. Felder & R. Felder, 1862)			CO-BO,BR(Am)	<input checked="" type="checkbox"/>
<input type="checkbox"/>	<i>Napeogenes pharo pharo</i> (C. Felder & R. Felder, 1862)			CO-PE,BR(Am)	<input checked="" type="checkbox"/>
<input type="checkbox"/>	<sup>2662</sup> <i>Napeogenes polymela</i> Kaye, 1918			PE	<input type="checkbox"/>
<input type="checkbox"/>	<sup>2663</sup> <i>Napeogenes rhezia</i> (Geyer, [1834])			VZ-PE,BR,Guianas	<input type="checkbox"/>
<input type="checkbox"/>	<i>Napeogenes rhezia curvilutea</i> Kaye, 1918			PE	<input type="checkbox"/>
<input type="checkbox"/>	<sup>2664</sup> <i>Napeogenes sodalis</i> Haensch, 1905			PE	<input checked="" type="checkbox"/>
<input type="checkbox"/>	<i>Napeogenes stella aster</i> Godman, 1899			EC-BO	<input type="checkbox"/>



## Mariposas de Perú lista de chequeo

## Butterflies of Peru Checklist

	Taxón, autor, año Taxon, author, year	Género anterior Previous genus	Endémica Endemic	Rango Range	Foto Photo
<input type="checkbox"/>	2665 <i>Napeogenes sylphis</i> (Guérin-Ménéville, [1844])			VZ-BO,BR,GY	<input type="checkbox"/>
<input type="checkbox"/>	<i>Napeogenes sylphis rindgei</i> R. Fox & Real, 1971			PE	<input checked="" type="checkbox"/>
<input type="checkbox"/>	<i>Napeogenes sylphis sylphis</i> (Guérin-Ménéville, [1844])			PE-BO,BR	<input checked="" type="checkbox"/>
<input type="checkbox"/>	<i>Napeogenes sylphis thira</i> (Hewitson, 1874)			PE	<input checked="" type="checkbox"/>
<input type="checkbox"/>	2666 <i>Napeogenes verticilla</i> (Hewitson, 1874)			PE-BO	<input checked="" type="checkbox"/>
<input type="checkbox"/>	2667 <i>Oleria agarista</i> (C. Felder & R. Felder, 1862)			CO-PE,BR	<input checked="" type="checkbox"/>
<input type="checkbox"/>	<i>Oleria agarista idalie</i> R. Fox, 1941			CO-PE	<input type="checkbox"/>
<input type="checkbox"/>	2668 <i>Oleria alexina</i> (Hewitson, [1859])			PE-BO,BR	<input checked="" type="checkbox"/>
<input type="checkbox"/>	<i>Oleria alexina quintina</i> (C. Felder & R. Felder, 1865)			PE-BO	<input checked="" type="checkbox"/>
<input type="checkbox"/>	2669 <i>Oleria assimilis</i> (Haensch, 1903)			EC-BO,BR	<input checked="" type="checkbox"/>
<input type="checkbox"/>	2670 <i>Oleria astrea</i> Cramer, 1775			VZ-GF,BR,PE	<input checked="" type="checkbox"/>
<input type="checkbox"/>	2671 <i>Oleria athalina</i> (Staudinger, [1884])			CO-BO	<input checked="" type="checkbox"/>
<input type="checkbox"/>	<i>Oleria athalina athalina</i> (Staudinger, [1884])			PE	<input checked="" type="checkbox"/>
<input type="checkbox"/>	<i>Oleria athalina banjana</i> (Haensch, 1903)			EC-PE	<input checked="" type="checkbox"/>
<input type="checkbox"/>	2672 <i>Oleria attalia</i> (Staudinger, [1884])			CO-BO	<input type="checkbox"/>
<input type="checkbox"/>	<i>Oleria attalia attalia</i> (Hewitson, 1855)			PE-BO	<input checked="" type="checkbox"/>
<input type="checkbox"/>	<i>Oleria attalia n.ssp.</i> Lamas & Willmott, MS			PE	<input type="checkbox"/>
<input type="checkbox"/>	2673 <i>Oleria bioculata</i> (Haensch, 1905)			EC-BO	<input checked="" type="checkbox"/>
<input type="checkbox"/>	2674 <i>Oleria cyrene</i> (Latreille, [1809])			EC-BO	<input checked="" type="checkbox"/>
<input type="checkbox"/>	<i>Oleria cyrene cyrene</i> (Latreille, [1809])			PE	<input type="checkbox"/>
<input type="checkbox"/>	2675 <i>Oleria deronda</i> (Hewitson, 1876)			PE-BO	<input checked="" type="checkbox"/>
<input type="checkbox"/>	<i>Oleria deronda valida</i> (Haensch, 1905)			PE	<input type="checkbox"/>
<input type="checkbox"/>	2676 <i>Oleria derondina</i> (Haensch, 1909)			PE-BO	<input checked="" type="checkbox"/>
<input type="checkbox"/>	<i>Oleria derondina mandorina</i> Lamas, 2003			PE	<input checked="" type="checkbox"/>
<input type="checkbox"/>	2677 <i>Oleria didymaea</i> (Hewitson, 1876)			CO-BO,BR(Rd,Ac)	<input checked="" type="checkbox"/>
<input type="checkbox"/>	<i>Oleria didymaea denuda</i> (N. Riley, 1919)			PE-BR(Ac)	<input type="checkbox"/>
<input type="checkbox"/>	<i>Oleria didymaea ramona</i> (Haensch, 1909)			PE	<input type="checkbox"/>
<input type="checkbox"/>	2678 <i>Oleria enania</i> (Haensch, 1909)			PE-BR(Am)	<input checked="" type="checkbox"/>
<input type="checkbox"/>	<i>Oleria enania enania</i> (Haensch, 1909)			PE	<input type="checkbox"/>
<input type="checkbox"/>	2679 <i>Oleria estella</i> Hewitson, 1868			CO-BO	<input checked="" type="checkbox"/>
<input type="checkbox"/>	<i>Oleria estella subosa</i> (Haensch, 1909)			PE-BO	<input checked="" type="checkbox"/>
<input type="checkbox"/>	2680 <i>Oleria fasciata</i> (Haensch, 1903)			EC-BO	<input checked="" type="checkbox"/>
<input type="checkbox"/>	<i>Oleria fasciata melchori</i> Lamas, 2003			PE	<input checked="" type="checkbox"/>
<input type="checkbox"/>	2681 <i>Oleria gunilla</i> (Hewitson, 1858)			CO-BO,BR	<input checked="" type="checkbox"/>

## Mariposas de Perú lista de chequeo

## Butterflies of Peru Checklist

	Taxón, autor, año Taxon, author, year	Género anterior Previous genus	Endémica Endemic	Rango Range	Foto Photo
<input type="checkbox"/>	<i>Oleria gunilla borilis</i> (Haensch, 1909)			PE	<input type="checkbox"/>
<input type="checkbox"/>	<i>Oleria gunilla lerdina</i> (Staudinger, 1885)			PE	<input type="checkbox"/>
<input type="checkbox"/>	<i>Oleria gunilla lota</i> (Hewitson, 1872)			CO-PE	<input checked="" type="checkbox"/>
<input type="checkbox"/>	<i>Oleria gunilla praemona</i> (Haensch, 1909)			PE	<input type="checkbox"/>
<input type="checkbox"/>	<i>Oleria gunilla serdolis</i> (Haensch, 1909)			PE	<input checked="" type="checkbox"/>
<input type="checkbox"/>	<sup>2682</sup> <i>Oleria ilerdina</i> (Hewitson, 1858)			EC-PE, BR, GF	<input checked="" type="checkbox"/>
<input type="checkbox"/>	<i>Oleria ilerdina ilerdina</i> (Hewitson, 1858)			PE-BR(Am)	<input type="checkbox"/>
<input type="checkbox"/>	<i>Oleria ilerdina lerida</i> (W. F. Kirby, 1878)			EC-PE, BR	<input checked="" type="checkbox"/>
<input type="checkbox"/>	<sup>2683</sup> <i>Oleria onega</i> (Hewitson, [1852])			CO-PE, BR(Am)	<input checked="" type="checkbox"/>
<input type="checkbox"/>	<i>Oleria onega astigara</i> Willmott & Lamas, 2021			S CO-N PE	<input type="checkbox"/>
<input type="checkbox"/>	<i>Oleria onega crispinilla</i> (Hopffer, 1874)			PE	<input type="checkbox"/>
<input type="checkbox"/>	<i>Oleria onega lentita</i> Lamas, 1985			PE	<input checked="" type="checkbox"/>
<input type="checkbox"/>	<sup>2684</sup> <i>Oleria padilla</i> (Hewitson, 1863)			EC-BO	<input checked="" type="checkbox"/>
<input type="checkbox"/>	<i>Oleria padilla cajamarcensis</i> Baumann, 1985			EC-PE	<input checked="" type="checkbox"/>
<input type="checkbox"/>	<i>Oleria padilla gorkyi</i> Lamas, 2003			PE	<input type="checkbox"/>
<input type="checkbox"/>	<sup>2685</sup> <i>Oleria sexmaculata</i> (Haensch, 1903)			CO-PE, GF	<input checked="" type="checkbox"/>
<input type="checkbox"/>	<i>Oleria sexmaculata lerda</i> (Haensch, 1909)			PE	<input type="checkbox"/>
<input type="checkbox"/>	<sup>2686</sup> <i>Oleria tigilla</i> (Weymer, 1899)			CO-BO	<input type="checkbox"/>
<input type="checkbox"/>	<i>Oleria tigilla raya</i> Lamas & Willmott, 2021			SE EC-C PE	<input type="checkbox"/>
<input type="checkbox"/>	<sup>2687</sup> <i>Oleria tremona</i> (Haensch, 1909)			N CO, VZ-BO	<input checked="" type="checkbox"/>
<input type="checkbox"/>	<i>Oleria tremona benigna</i> Lamas & Willmott, 2021			SE EC-N PE	<input type="checkbox"/>
<input type="checkbox"/>	<i>Oleria tremona ochoai</i> Lamas, 2003			PE	<input type="checkbox"/>
<input type="checkbox"/>	<i>Oleria tremona schoenfelderi</i> Baumann, 1985			PE-BO	<input checked="" type="checkbox"/>
<input type="checkbox"/>	<sup>2688</sup> <i>Oleria victorine</i> (Guérin-Ménéville, 1844)			VZ-BO, BR(Rd, RJ)	<input checked="" type="checkbox"/>
<input type="checkbox"/>	<i>Oleria victorine sarilis</i> (Haensch, 1909)			EC-PE	<input type="checkbox"/>
<input type="checkbox"/>	<i>Oleria victorine victorine</i> (Guérin-Ménéville, [1844])			PE-BO	<input type="checkbox"/>
<input type="checkbox"/>	<sup>2689</sup> <i>Olyras crathis</i> Doubleday & Hewitson, 1847			PN-VZ, BO	<input checked="" type="checkbox"/>
<input type="checkbox"/>	<i>Olyras crathis sticheli</i> Haensch, 1905			PE-BO	<input checked="" type="checkbox"/>
<input type="checkbox"/>	<sup>2690</sup> <i>Ollantaya aeginata</i> (Hewitson, 1869)			EC-BO	<input type="checkbox"/>
<input type="checkbox"/>	<sup>2691</sup> <i>Ollantaya canilla</i> (Hewitson, 1874)			PE-BO	<input checked="" type="checkbox"/>
<input type="checkbox"/>	<sup>2692</sup> <i>Ollantaya olerioides</i> (R.F. d'Almeida, 1952)			CO-BO	<input checked="" type="checkbox"/>
<input type="checkbox"/>	<i>Ollantaya olerioides baeza</i> Willmott & Lamas, 2021			CO-N PE	<input type="checkbox"/>
<input type="checkbox"/>	<sup>2693</sup> <i>Pachacutia cleomella</i> (Hewitson, 1874)			PE-BO	<input checked="" type="checkbox"/>
<input type="checkbox"/>	<sup>2694</sup> <i>Pachacutia mantura</i> (Hewitson, 1876)			PE-BO	<input checked="" type="checkbox"/>

## Mariposas de Perú lista de chequeo

## Butterflies of Peru Checklist

	Taxón, autor, año Taxon, author, year	Género anterior Previous genus	Endémica Endemic	Rango Range	Foto Photo
<input type="checkbox"/>	2695 <i>Pagyris cymothoe</i> (Hewitson, [1855])			VZ-N PE	<input checked="" type="checkbox"/>
<input type="checkbox"/>	<i>Pagyris cymothoe sylvella</i> (Hewitson, 1868)			CO-N PE	<input checked="" type="checkbox"/>
<input type="checkbox"/>	2696 <i>Pagyris priscilla</i> Lamas, 1986			PE-BO	<input checked="" type="checkbox"/>
<input type="checkbox"/>	2697 <i>Pagyris ulla</i> (Hewitson, [1857])			VZ-C PE	<input checked="" type="checkbox"/>
<input type="checkbox"/>	<i>Pagyris ulla ulla</i> (Hewitson, [1857])			VZ-C PE	<input checked="" type="checkbox"/>
<input type="checkbox"/>	2698 <i>Paititia neglecta</i> Lamas, 1979			PE-BR	<input type="checkbox"/>
<input type="checkbox"/>	2699 <i>Patricia demylus</i> (Godman & Salvin, 1879)			EC-BO	<input checked="" type="checkbox"/>
<input type="checkbox"/>	<i>Patricia demylus nebulosa</i> Lamas, 1979			PE	<input checked="" type="checkbox"/>
<input type="checkbox"/>	2700 <i>Patricia dercyllidas</i> (Hewitson, 1864)			VZ-PE	<input checked="" type="checkbox"/>
<input type="checkbox"/>	2701 <i>Patricia oligyrtis</i> (Hewitson, 1877)			EC-PE	<input type="checkbox"/>
<input type="checkbox"/>	2702 <i>Pseudoscada florula</i> (Hewitson, [1855])			VZ-PE,BR,Guianas	<input checked="" type="checkbox"/>
<input type="checkbox"/>	<i>Pseudoscada florula gracilis</i> Tessmann, 1928			PE	<input type="checkbox"/>
<input type="checkbox"/>	2703 <i>Pseudoscada timna</i> (Hewitson, [1855])			VZ-BO	<input checked="" type="checkbox"/>
<input type="checkbox"/>	<i>Pseudoscada timna timna</i> (Hewitson, [1855])			VZ-PE	<input checked="" type="checkbox"/>
<input type="checkbox"/>	2704 <i>Pseudoscada troetschi</i> (Staudinger, [1884])			PN-PE	<input checked="" type="checkbox"/>
<input type="checkbox"/>	2705 <i>Pteronymia alida</i> (Hewitson, 1855)			VZ-BO	<input checked="" type="checkbox"/>
<input type="checkbox"/>	2706 <i>Pteronymia alina</i> Haensch, 1909			EC-BO	<input type="checkbox"/>
<input type="checkbox"/>	2707 <i>Pteronymia alissa</i> (Hewitson, 1869)			VZ-BO	<input type="checkbox"/>
<input type="checkbox"/>	2708 <i>Pteronymia andreas</i> (Weeks, 1901)			CO-BO	<input checked="" type="checkbox"/>
<input type="checkbox"/>	2709 <i>Pteronymia artena</i> (Hewitson, [1855])			MX-BO,VZ	<input checked="" type="checkbox"/>
<input type="checkbox"/>	<i>Pteronymia artena afrania</i> (Hopffer, 1874)			PE-BO	<input checked="" type="checkbox"/>
<input type="checkbox"/>	2710 <i>Pteronymia forsteri</i> Baumann, 1985			PE-BO	<input checked="" type="checkbox"/>
<input type="checkbox"/>	2711 <i>Pteronymia hara</i> (Hewitson, 1877)			CR-VZ,BO	<input type="checkbox"/>
<input type="checkbox"/>	2712 <i>Pteronymia mariannae</i> Willmott, 2020			EC-PE	<input type="checkbox"/>
<input type="checkbox"/>	2713 <i>Pteronymia olimba</i> Haensch, 1905			PE-BO	<input checked="" type="checkbox"/>
<input type="checkbox"/>	2714 <i>Pteronymia oneida</i> (Hewitson, 1855)			VZ-PE	<input checked="" type="checkbox"/>
<input type="checkbox"/>	2715 <i>Pteronymia ozia</i> (Hewitson, 1870)			EC-BO,AR	<input checked="" type="checkbox"/>
<input type="checkbox"/>	<i>Pteronymia ozia tanampaya</i> Haensch, 1909			PE-BO,AR	<input type="checkbox"/>
<input type="checkbox"/>	2716 <i>Pteronymia primula</i> (Bates, 1862)			VZ-BO,BR(Am)	<input checked="" type="checkbox"/>
<input type="checkbox"/>	2717 <i>Pteronymia sao</i> (Hübner, [1813])			CO-BO,BR	<input checked="" type="checkbox"/>
<input type="checkbox"/>	<i>Pteronymia sao guntheri</i> Lamas, 1985			PE-BR	<input checked="" type="checkbox"/>
<input type="checkbox"/>	<i>Pteronymia sao loreto</i> Lamas & Willmott, 2021			CO-EC,PE	<input type="checkbox"/>
<input type="checkbox"/>	2718 <i>Pteronymia serrata</i> Haensch, 1903			CO-PE	<input checked="" type="checkbox"/>
<input type="checkbox"/>	2719 <i>Pteronymia sexpunctata</i> (Bryk, 1953)			CO-BO	<input checked="" type="checkbox"/>

	Taxón, autor, año Taxon, author, year	Género anterior Previous genus	Endémica Endemic	Rango Range	Foto Photo
<input type="checkbox"/>	<sup>2720</sup> <i>Pteronymia tamina</i> Haensch, 1909			EC-BO	<input checked="" type="checkbox"/>
<input type="checkbox"/>	<sup>2721</sup> <i>Pteronymia thabena</i> Hewitson, 1869			EC-BO	<input checked="" type="checkbox"/>
<input type="checkbox"/>	<i>Pteronymia thabena denticulata</i> Haensch, 1905			EC-BO	<input checked="" type="checkbox"/>
<input type="checkbox"/>	<sup>2722</sup> <i>Pteronymia ticida</i> Hewitson, 1869			VZ-BO	<input checked="" type="checkbox"/>
<input type="checkbox"/>	<i>Pteronymia ticida yungava</i> Haensch, 1905			PE-BO	<input checked="" type="checkbox"/>
<input type="checkbox"/>	<sup>2723</sup> <i>Pteronymia tucuna</i> (Bates, 1862)			EC-BO,BR(Am),AR	<input checked="" type="checkbox"/>
<input type="checkbox"/>	<sup>2724</sup> <i>Pteronymia veia</i> (Hewitson, 1853)			VZ-PE	<input checked="" type="checkbox"/>
<input type="checkbox"/>	<i>Pteronymia veia pomacocha</i> T. Racheli & L. Racheli, 2003			PE	<input type="checkbox"/>
<input type="checkbox"/>	<sup>2725</sup> <i>Pteronymia vestilla</i> (Hewitson, [1853])			EC-PE,BR(Am),GF	<input type="checkbox"/>
<input type="checkbox"/>	<i>Pteronymia vestilla ucaya</i> Haensch, 1909			PE-BR	<input type="checkbox"/>
<input type="checkbox"/>	<sup>2726</sup> <i>Pteronymia zerlina</i> (Hewitson, [1856])			VZ-BO	<input type="checkbox"/>
<input type="checkbox"/>	<i>Pteronymia zerlina mielkei</i> Lamas, 2003			PE	<input type="checkbox"/>
<input type="checkbox"/>	<sup>2727</sup> <i>Sais rosalia</i> (Cramer, 1779)			VZ-BO,BR,GF	<input checked="" type="checkbox"/>
<input type="checkbox"/>	<i>Sais rosalia zitella</i> (Hewitson, 1868)			PE-BR	<input checked="" type="checkbox"/>
<input type="checkbox"/>	<sup>2728</sup> <i>Scada reckia</i> (Hübner, [1808])			VZ-BO,BR,GY	<input type="checkbox"/>
<input type="checkbox"/>	<i>Scada reckia ethica</i> (Hewitson, [1861])			CO-PE	<input checked="" type="checkbox"/>
<input type="checkbox"/>	<i>Scada reckia junina</i> Bryk, 1953			PE	<input checked="" type="checkbox"/>
<input type="checkbox"/>	<i>Scada reckia labyrintha</i> Lamas, 1985			PE-BR	<input checked="" type="checkbox"/>
<input type="checkbox"/>	<i>Scada reckia ortygia</i> (H. Druce, 1876)			PE-BO	<input checked="" type="checkbox"/>
<input type="checkbox"/>	<i>Scada reckia ruiza</i> Lamas & Willmott, 2021			SE EC-NE PE	<input type="checkbox"/>
<input type="checkbox"/>	<sup>2729</sup> <i>Scada zibia</i> (Hewitson, 1856)			NI-PE,VZ,BR	<input checked="" type="checkbox"/>
<input type="checkbox"/>	<i>Scada zibia batesi</i> Haensch, 1903			VZ-PE	<input type="checkbox"/>
<input type="checkbox"/>	<sup>2730</sup> <i>Thyridia psidii</i> (Linnaeus, 1758)			MX-BO,BR,AR	<input checked="" type="checkbox"/>
<input type="checkbox"/>	<i>Thyridia psidii ino</i> C. Felder & R. Felder, 1862			CO-BO,BR,AR	<input checked="" type="checkbox"/>
<input type="checkbox"/>	<sup>2733</sup> <i>Veladyris cytharista</i> (Hewitson, 1874)			PE	<input checked="" type="checkbox"/>
<input type="checkbox"/>	<sup>2734</sup> <i>Veladyris electrea</i> (M. Brabant, 2004)			PE	<input type="checkbox"/>
<input type="checkbox"/>	<sup>2735</sup> <i>Veladyris pardalis</i> (Salvin, 1869)			EC-BO	<input type="checkbox"/>
<input type="checkbox"/>	<i>Veladyris pardalis christina</i> Lamas, 1980			PE	<input checked="" type="checkbox"/>
<input type="checkbox"/>	<i>Veladyris pardalis totumbra</i> (Kaye, 1919)			PE	<input type="checkbox"/>
<input type="checkbox"/>	<sup>2736</sup> <i>Velamysta pennina</i> (Hewitson, 1855)			PE-BO	<input checked="" type="checkbox"/>
<input type="checkbox"/>	<sup>2737</sup> <i>Velamysta phengites</i> R. Fox, 1945			CO-PE	<input type="checkbox"/>
<input type="checkbox"/>	<sup>2738</sup> <i>Velamysta pupilla</i> (Hewitson, 1874)			CO-BO	<input checked="" type="checkbox"/>

Subtribu- Subtribe

**Tithoreina**

## Mariposas de Perú lista de chequeo

## Butterflies of Peru Checklist

Taxón, autor, año Taxon, author, year	Género anterior Previous genus	Endémica Endemic	Rango Range	Foto Photo
<input type="checkbox"/> 2635 <i>Mechanitis lysimnia</i> (Fabricius, 1793)			MX-BO,AR	<input checked="" type="checkbox"/>
<input type="checkbox"/> <i>Mechanitis lysimnia menecles</i> Hewitson, 1860			PE-BR	<input checked="" type="checkbox"/>
<input type="checkbox"/> <i>Mechanitis lysimnia ocona</i> H. Druce, 1876			EC-PE	<input checked="" type="checkbox"/>
<input type="checkbox"/> <i>Mechanitis lysimnia roqueensis</i> Bryk, 1953			CO-PE	<input checked="" type="checkbox"/>
<input type="checkbox"/> 2636 <i>Mechanitis mazaeus</i> Hewitson, 1860			VZ-BO,BR,GF	<input checked="" type="checkbox"/>
<input type="checkbox"/> <i>Mechanitis mazaeus fallax</i> A. Butler, 1873			VZ-PE,BR(Am)	<input checked="" type="checkbox"/>
<input type="checkbox"/> <i>Mechanitis mazaeus mazaeus</i> Hewitson, 1860			CO-BO,BR	<input checked="" type="checkbox"/>
<input type="checkbox"/> 2637 <i>Mechanitis messenoides</i> C. Felder & R. Felder, 1867			CO-PE	<input checked="" type="checkbox"/>
<input type="checkbox"/> <i>Mechanitis messenoides holmgreni</i> Bryk, 1953			PE-BO	<input checked="" type="checkbox"/>
<input type="checkbox"/> 2638 <i>Mechanitis polymnia</i> (Linnaeus, 1758)			MX-BO,BR,AR	<input checked="" type="checkbox"/>
<input type="checkbox"/> <i>Mechanitis polymnia dorissides</i> Staudinger, [1884]			EC-PE,BR	<input checked="" type="checkbox"/>
<input type="checkbox"/> <i>Mechanitis polymnia eurydice</i> Haensch, 1905			CO-PE	<input checked="" type="checkbox"/>
<input type="checkbox"/> <i>Mechanitis polymnia proceriformis</i> Bryk, 1953			PE	<input checked="" type="checkbox"/>
<input type="checkbox"/> <i>Mechanitis polymnia veritabilis</i> A. Butler, 1873			VZ-PE	<input checked="" type="checkbox"/>
<input type="checkbox"/> 2731 <i>Tithorea harmonia</i> (Cramer, 1777)			MX-AR	<input checked="" type="checkbox"/>
<input type="checkbox"/> <i>Tithorea harmonia brunnea</i> Haensch, 1905			PE-BO,BR	<input checked="" type="checkbox"/>
<input type="checkbox"/> <i>Tithorea harmonia gilberti</i> K. Brown, 1977			PE	<input type="checkbox"/>
<input type="checkbox"/> <i>Tithorea harmonia martina</i> R. Fox, 1956			PE	<input checked="" type="checkbox"/>
<input type="checkbox"/> <i>Tithorea harmonia melanina</i> Haensch, 1905			PE-BO	<input type="checkbox"/>
<input type="checkbox"/> <i>Tithorea harmonia neitha</i> Hopffer, 1874			PE-BR	<input checked="" type="checkbox"/>
<input type="checkbox"/> 2732 <i>Tithorea tarricina</i> Hewitson, 1847			MX-BO	<input checked="" type="checkbox"/>
<input type="checkbox"/> <i>Tithorea tarricina bonita</i> Haensch, 1903			CO-PE	<input checked="" type="checkbox"/>
<input type="checkbox"/> <i>Tithorea tarricina tagama</i> Hewitson, 1874			PE-BO	<input checked="" type="checkbox"/>

Subfamily - Subfamilia

**Heliconiinae**

Longwings

Tribu- Tribe

**Acraeini**

Subtribu- Subtribe

**Sin Subtribu**

<input type="checkbox"/> 2739 <i>Abananote abana</i> (Hewitson, 1868)			CO-PE	<input checked="" type="checkbox"/>
<input type="checkbox"/> <i>Abananote abana abana</i> (Hewitson, 1868)			EC-PE	<input checked="" type="checkbox"/>

## Mariposas de Perú lista de chequeo

## Butterflies of Peru Checklist

	Taxón, autor, año Taxon, author, year	Género anterior Previous genus	Endémica Endemic	Rango Range	Foto Photo
<input type="checkbox"/>	2740 <i>Abananote erinome</i> (C. Felder & R. Felder, 1861)			EC-BO	<input checked="" type="checkbox"/>
<input type="checkbox"/>	<i>Abananote erinome erinome</i> (C. Felder & R. Felder, 1861)			EC-PE	<input checked="" type="checkbox"/>
<input type="checkbox"/>	<i>Abananote erinome mathani</i> (Oberthür, 1917)			PE	<input checked="" type="checkbox"/>
<input type="checkbox"/>	2741 <i>Abananote euryleuca</i> (Jordan, 1910)			EC-PE	<input checked="" type="checkbox"/>
<input type="checkbox"/>	2742 <i>Abananote intensa</i> (Jordan, 1910)			EC-PE	<input checked="" type="checkbox"/>
<input type="checkbox"/>	2743 <i>Actinote alberti</i> Neild & Romero, 2008			VZ-BO	<input checked="" type="checkbox"/>
<input type="checkbox"/>	2744 <i>Actinote anteas</i> (E. Doubleday, [1847])			MX-BO, BR	<input checked="" type="checkbox"/>
<input type="checkbox"/>	<i>Actinote anteas crassina</i> (Hopffer, 1874)			VZ-BO	<input checked="" type="checkbox"/>
<input type="checkbox"/>	2745 <i>Actinote kennethi</i> Freitas, Willmott & J. Hall, 2009			EC-PE	<input checked="" type="checkbox"/>
<input type="checkbox"/>	2746 <i>Actinote mielkei</i> Paluch & Casagrande, 2006			PE	<input checked="" type="checkbox"/>
<input type="checkbox"/>	2747 <i>Actinote mimae</i> Paluch & Casagrande, 2006			PE	<input type="checkbox"/>
<input type="checkbox"/>	2748 <i>Actinote pellenea</i> Hübner, [1821]			VZ-BO, BR, PY, AR	<input checked="" type="checkbox"/>
<input type="checkbox"/>	<i>Actinote pellenea epiphaea</i> Jordan, 1913			EC-PE	<input checked="" type="checkbox"/>
<input type="checkbox"/>	2749 <i>Actinote rufina</i> Oberthür, 1917			EC-BO	<input checked="" type="checkbox"/>
<input type="checkbox"/>	2750 <i>Actinote thalia</i> (Linnaeus, 1758)			VZ-BO, BR, AR	<input checked="" type="checkbox"/>
<input type="checkbox"/>	<i>Actinote thalia thalia</i> (Linnaeus, 1758)			CO-PE	<input checked="" type="checkbox"/>
<input type="checkbox"/>	2751 <i>Altinote alcione</i> (Hewitson, 1852)			VZ-BO	<input checked="" type="checkbox"/>
<input type="checkbox"/>	<i>Altinote alcione corduba</i> (Hewitson, 1874)			PE-BO	<input type="checkbox"/>
<input type="checkbox"/>	<i>Altinote alcione sodalis</i> (A. Butler, 1877)			PE	<input checked="" type="checkbox"/>
<input type="checkbox"/>	<i>Altinote alcione theophila</i> (Dognin, 1887)			EC-PE	<input type="checkbox"/>
<input type="checkbox"/>	2752 <i>Altinote anaxo</i> (Hopffer, 1874)			PE	<input checked="" type="checkbox"/>
<input type="checkbox"/>	<i>Altinote anaxo anaxo</i> (Hopffer, 1874)			PE	<input checked="" type="checkbox"/>
<input type="checkbox"/>	<i>Altinote anaxo compta</i> (Jordan, 1910)			PE	<input checked="" type="checkbox"/>
<input type="checkbox"/>	2753 <i>Altinote dicaeus</i> (Latreille, [1817])			VZ-BO	<input checked="" type="checkbox"/>
<input type="checkbox"/>	<i>Altinote dicaeus callianira</i> (Geyer, 1837)			CO-PE	<input checked="" type="checkbox"/>
<input type="checkbox"/>	<i>Altinote dicaeus carica</i> (Weymer, 1890)			PE	<input checked="" type="checkbox"/>
<input type="checkbox"/>	<i>Altinote dicaeus euris</i> (Jordan, 1910)			PE	<input checked="" type="checkbox"/>
<input type="checkbox"/>	2754 <i>Altinote eresia</i> (C. Felder & R. Felder, 1862)			CO-BO	<input type="checkbox"/>
<input type="checkbox"/>	<i>Altinote eresia bingharnae</i> (Dyar, 1913)			PE	<input type="checkbox"/>
<input type="checkbox"/>	<i>Altinote eresia eresina</i> (Hopffer, 1874)			EC-BO	<input checked="" type="checkbox"/>
<input type="checkbox"/>	2755 <i>Altinote griseata</i> (A. Butler, 1873)			PE	<input checked="" type="checkbox"/>
<input type="checkbox"/>	2756 <i>Altinote hilaris</i> (Jordan, 1910)			CO-PE	<input checked="" type="checkbox"/>
<input type="checkbox"/>	<i>Altinote hilaris hilaris</i> (Jordan, 1910)			EC-PE	<input checked="" type="checkbox"/>
<input type="checkbox"/>	2757 <i>Altinote momina</i> (Jordan, 1910)			EC?-PE	<input checked="" type="checkbox"/>

Taxón, autor, año Taxon, author, year	Género anterior Previous genus	Endémica Endemic	Rango Range	Foto Photo
<input type="checkbox"/> 2758 <i>Altinote negra</i> (C. Felder & R. Felder, 1862)			EC-BO	<input checked="" type="checkbox"/>
<input type="checkbox"/> <i>Altinote negra avuncula</i> (Oberthür, 1917)			PE	<input type="checkbox"/>
<input type="checkbox"/> <i>Altinote negra demonica</i> (Hopffer, 1874)			EC-BO	<input type="checkbox"/>
<input type="checkbox"/> <i>Altinote negra negra</i> (C. Felder & R. Felder, 1862)			PE	<input checked="" type="checkbox"/>
<input type="checkbox"/> <i>Altinote negra sobrina</i> (Jordan, 1910)			PE	<input type="checkbox"/>
<input type="checkbox"/> 2759 <i>Altinote neleus</i> (Latreille, [1813])			SoAm	<input checked="" type="checkbox"/>
<input type="checkbox"/> <i>Altinote neleus neleus</i> (Latreille, [1813])			SoAm	<input checked="" type="checkbox"/>
<input type="checkbox"/> 2760 <i>Altinote ozomene</i> (Godart, 1819)			MX-BO	<input checked="" type="checkbox"/>
<input type="checkbox"/> <i>Altinote ozomene ozomene</i> (Godart, 1819)			CO-SoAm	<input type="checkbox"/>
<input type="checkbox"/> 2761 <i>Altinote rubrocellulata</i> (Hayward, 1960)			PE	<input type="checkbox"/>
<input type="checkbox"/> 2762 <i>Altinote tenebrosa</i> (Hewitson, 1868)			EC-PE	<input checked="" type="checkbox"/>
<input type="checkbox"/> <i>Altinote tenebrosa erebia</i> (Oberthür, 1917)			PE	<input checked="" type="checkbox"/>

Tribu- Tribe

**Heliconiini**

Subtribu- Subtribe

**Sin Subtribu**

<input type="checkbox"/> 2763 <i>Agraulis forbesi</i> Michener, 1942			EC-PE	<input type="checkbox"/>
<input type="checkbox"/> 2764 <i>Agraulis lucina</i> (Hewitson, 1855)			CO-PE,BR(Am)	<input type="checkbox"/>
<input type="checkbox"/> 2765 <i>Agraulis vanillae</i> (Linnaeus, 1758)			PN-BR,Guianas	<input checked="" type="checkbox"/>
<input type="checkbox"/> <i>Agraulis vanillae forbesi</i> Michener, 1942			PE	<input type="checkbox"/>
<input type="checkbox"/> <i>Agraulis vanillae lucina</i> C. Felder & R. Felder, 1862			PE-BR	<input type="checkbox"/>
<input type="checkbox"/> 2766 <i>Dione glycera</i> (C. Felder & R. Felder, 1861)			VZ-BO,AR	<input checked="" type="checkbox"/>
<input type="checkbox"/> 2767 <i>Dione juno</i> (Cramer, 1779)			MX-AR	<input checked="" type="checkbox"/>
<input type="checkbox"/> <i>Dione juno miraculosa</i> M. Hering, 1926			PE	<input type="checkbox"/>
<input type="checkbox"/> 2768 <i>Dione moneta</i> Hübner, [1825]			MX-AR	<input checked="" type="checkbox"/>
<input type="checkbox"/> <i>Dione moneta butleri</i> Stichel, [1908]			CO-PE	<input checked="" type="checkbox"/>
<input type="checkbox"/> 2769 <i>Dryadula phaetusa</i> (Linnaeus, 1758)			US(Tx)-AR	<input checked="" type="checkbox"/>
<input type="checkbox"/> 2770 <i>Dryas alcionea</i> (Cramer, 1779)			VZ-BO,AR,SU	<input checked="" type="checkbox"/>
<input type="checkbox"/> 2771 <i>Dryas iulia</i> (Fabricius, 1775)			US-AR	<input checked="" type="checkbox"/>
<input type="checkbox"/> <i>Dryas iulia iulia</i> (Fabricius, 1775)			SoAm	<input checked="" type="checkbox"/>
<input type="checkbox"/> 2772 <i>Eueides aliphera</i> (Godart, 1819)			MX-AR	<input checked="" type="checkbox"/>
<input type="checkbox"/> <i>Eueides aliphera aliphera</i> (Godart, 1819)			CO-AR	<input checked="" type="checkbox"/>
<input type="checkbox"/> 2773 <i>Eueides heliconioides</i> C. Felder & R. Felder, 1861			EC-BO,BR	<input type="checkbox"/>

	Taxón, autor, año Taxon, author, year	Género anterior Previous genus	Endémica Endemic	Rango Range	Foto Photo
<input type="checkbox"/>	<i>Eueides heliconioides eanes</i> Hewitson, 1861			PE-BR	<input checked="" type="checkbox"/>
<input type="checkbox"/>	<i>Eueides heliconioides heliconioides</i> C. Felder & R. Felder, 1861			EC-BO	<input checked="" type="checkbox"/>
<input type="checkbox"/>	<i>Eueides heliconioides koenigi</i> H. Holzinger & R. Holzinger, 1993			PE	<input type="checkbox"/>
<input type="checkbox"/>	<sup>2774</sup> <i>Eueides isabella</i> (Stoll, 1781)			MX-AR	<input checked="" type="checkbox"/>
<input type="checkbox"/>	<i>Eueides isabella dissoluta</i> Stichel, 1903			EC-BO	<input checked="" type="checkbox"/>
<input type="checkbox"/>	<i>Eueides isabella hippolinus</i> A. Butler, 1873			PE	<input type="checkbox"/>
<input type="checkbox"/>	<sup>2775</sup> <i>Eueides lampeto</i> Bates, 1862			EC-BO, BR, SU	<input checked="" type="checkbox"/>
<input type="checkbox"/>	<i>Eueides lampeto acacetes</i> Hewitson, 1869			EC-BO	<input checked="" type="checkbox"/>
<input type="checkbox"/>	<i>Eueides lampeto concisa</i> Lamas, 1985			PE	<input checked="" type="checkbox"/>
<input type="checkbox"/>	<sup>2776</sup> <i>Eueides libitina</i> Staudinger, 1885			PE-GF, VZ	<input checked="" type="checkbox"/>
<input type="checkbox"/>	<i>Eueides libitina malleti</i> Lamas, 1998			PE	<input checked="" type="checkbox"/>
<input type="checkbox"/>	<sup>2777</sup> <i>Eueides lybia</i> (Fabricius, 1775)			NI-BO, VZ, BR	<input checked="" type="checkbox"/>
<input type="checkbox"/>	<i>Eueides lybia lybia</i> (Fabricius, 1775)			EC-BO, BR	<input checked="" type="checkbox"/>
<input type="checkbox"/>	<sup>2778</sup> <i>Eueides tales</i> (Cramer, 1775)			VZ-PE, BR, Guianas	<input type="checkbox"/>
<input type="checkbox"/>	<i>Eueides tales michaeli</i> J. Zikán, 1937			PE	<input checked="" type="checkbox"/>
<input type="checkbox"/>	<i>Eueides tales tabernula</i> Lamas, 1985			PE	<input type="checkbox"/>
<input type="checkbox"/>	<sup>2779</sup> <i>Eueides vibilia</i> (Godart, 1819)			MX-BR, AR, SU	<input type="checkbox"/>
<input type="checkbox"/>	<i>Eueides vibilia unifasciatus</i> A. Butler, 1873			CO-PE, BR(Am)	<input checked="" type="checkbox"/>
<input type="checkbox"/>	<sup>2780</sup> <i>Heliconius aoede</i> (Hübner, [1813])	<i>Neruda</i>		VZ-BO, BR, GY	<input type="checkbox"/>
<input type="checkbox"/>	<i>Heliconius aoede cupidineus</i> (Stichel, 1906)	<i>Neruda</i>		E PE	<input type="checkbox"/>
<input type="checkbox"/>	<i>Heliconius aoede manu</i> (Lamas, 1976)	<i>Neruda</i>		SE PE-BR	<input checked="" type="checkbox"/>
<input type="checkbox"/>	<sup>2781</sup> <i>Heliconius burneyi</i> (Hübner, [1831])			VZ-BO, BR, GF	<input type="checkbox"/>
<input type="checkbox"/>	<i>Heliconius burneyi ada</i> Neustetter, 1925			PE-BR(RJ)	<input checked="" type="checkbox"/>
<input type="checkbox"/>	<i>Heliconius burneyi burneyi</i> (Hübner, [1831])			E CO-GF, BR, E-BO	<input checked="" type="checkbox"/>
<input type="checkbox"/>	<i>Heliconius burneyi huebneri</i> Staudinger, 1897			SE CO-BO, BR	<input checked="" type="checkbox"/>
<input type="checkbox"/>	<i>Heliconius burneyi jamesi</i> Neukirchen, 1995			PE-W BR	<input checked="" type="checkbox"/>
<input type="checkbox"/>	<i>Heliconius burneyi koenigi</i> Neukirchen, 1995			PE	<input checked="" type="checkbox"/>
<input type="checkbox"/>	<sup>2782</sup> <i>Heliconius clysonymus</i> Latreille, [1817]			CR-PE	<input checked="" type="checkbox"/>
<input type="checkbox"/>	<i>Heliconius clysonymus tabaconas</i> K. Brown, 1976			SE EC-N PE	<input type="checkbox"/>
<input type="checkbox"/>	<sup>2783</sup> <i>Heliconius congener</i> Weymer, 1890			CO-PE	<input checked="" type="checkbox"/>
<input type="checkbox"/>	<i>Heliconius congener congener</i> Weymer, 1890			E EC-PE	<input checked="" type="checkbox"/>
<input type="checkbox"/>	<sup>2784</sup> <i>Heliconius charithonia</i> (Linnaeus, 1767)			US(Tx)-SoAm	<input checked="" type="checkbox"/>
<input type="checkbox"/>	<sup>2785</sup> <i>Heliconius demeter</i> (Staudinger, 1897)			CO-BO, GF, BR	<input type="checkbox"/>
<input type="checkbox"/>	<sup>2786</sup> <i>Heliconius doris</i> (Linnaeus, 1771)	<i>Laparus</i>		MX-BO, BR, GF	<input checked="" type="checkbox"/>



## Mariposas de Perú lista de chequeo

## Butterflies of Peru Checklist

	Taxón, autor, año Taxon, author, year	Género anterior Previous genus	Endémica Endemic	Rango Range	Foto Photo
<input type="checkbox"/>	<i>Heliconius doris doris</i> Linnaeus, 1771	<i>Laparus</i>		CO-BO, BR-GF	<input checked="" type="checkbox"/>
<input type="checkbox"/>	<sup>2787</sup> <i>Heliconius elevatus</i> Nöldner, 1901			VZ-BO, BR	<input type="checkbox"/>
<input type="checkbox"/>	<i>Heliconius elevatus elevatus</i> Nöldner, 1901			E CO-E PE, BR	<input type="checkbox"/>
<input type="checkbox"/>	<i>Heliconius elevatus lapis</i> Lamas, 1976			SE PE	<input checked="" type="checkbox"/>
<input type="checkbox"/>	<i>Heliconius elevatus pseudocupidineus</i> Neustetter, 1931			NE PE	<input type="checkbox"/>
<input type="checkbox"/>	<i>Heliconius elevatus taracuanus</i> (F. Bryk, 1953)			VZ, SE CO-NE PE, BR	<input type="checkbox"/>
<input type="checkbox"/>	<sup>2788</sup> <i>Heliconius erato</i> (Linnaeus, 1758)			US(Tx)-AR	<input type="checkbox"/>
<input type="checkbox"/>	<i>Heliconius erato amphrite</i> Riffarth, 1901			SE PE-BO	<input checked="" type="checkbox"/>
<input type="checkbox"/>	<i>Heliconius erato emma</i> Riffarth, 1901			E PE	<input type="checkbox"/>
<input type="checkbox"/>	<i>Heliconius erato favorinus</i> Hopffer, 1874			NE PE	<input checked="" type="checkbox"/>
<input type="checkbox"/>	<i>Heliconius erato lativitta</i> A. Butler, 1877			E CO-E PE, BR	<input checked="" type="checkbox"/>
<input type="checkbox"/>	<i>Heliconius erato luscombe</i> Lamas, 1976			SE PE-BO	<input checked="" type="checkbox"/>
<input type="checkbox"/>	<i>Heliconius erato microlea</i> Kaye, 1907			Central E PE	<input checked="" type="checkbox"/>
<input type="checkbox"/>	<sup>2789</sup> <i>Heliconius eratosignis</i> (Joicey & Talbot, 1925)			PE-BO	<input type="checkbox"/>
<input type="checkbox"/>	<i>Heliconius eratosignis tambopata</i> Lamas, 1985			SE PE-N BO	<input checked="" type="checkbox"/>
<input type="checkbox"/>	<i>Heliconius eratosignis ucayalensis</i> H. Holzinger & R. Holzinger, 1975			E PE	<input type="checkbox"/>
<input type="checkbox"/>	<sup>2790</sup> <i>Heliconius ethilla</i> (Godart, 1819)			PN-BR, AR	<input checked="" type="checkbox"/>
<input type="checkbox"/>	<i>Heliconius ethilla adela</i> Neustetter, 1912			SE CO-N PE, BR	<input type="checkbox"/>
<input type="checkbox"/>	<sup>2791</sup> <i>Heliconius hecale</i> (Fabricius, 1776)			CR-BO, BR	<input checked="" type="checkbox"/>
<input type="checkbox"/>	<i>Heliconius hecale ennius</i> Weymer, 1891			E CO(Leticia)-NE PE, NW	<input checked="" type="checkbox"/>
<input type="checkbox"/>	<i>Heliconius hecale quitalena</i> (Hewitson, [1853])			E CO-N PE	<input checked="" type="checkbox"/>
<input type="checkbox"/>	<i>Heliconius hecale sisyphus</i> Salvin, 1871			E PE-BO, BR(Am)	<input checked="" type="checkbox"/>
<input type="checkbox"/>	<sup>2792</sup> <i>Heliconius hermathena</i> (Hewitson, [1854])			VZ-BR	<input type="checkbox"/>
<input type="checkbox"/>	<sup>2793</sup> <i>Heliconius hierax</i> (Hewitson, 1869)			S CO-N PE	<input type="checkbox"/>
<input type="checkbox"/>	<sup>2794</sup> <i>Heliconius leucadia</i> Bates, 1862			S CO-N PE, W BR	<input type="checkbox"/>
<input type="checkbox"/>	<i>Heliconius leucadia leucadia</i> Bates, 1862			S CO-N PE, W BR	<input type="checkbox"/>
<input type="checkbox"/>	<i>Heliconius leucadia pseudorhea</i> Staudinger, 1897			EC CO-BO, VZ, GY, BR	<input type="checkbox"/>
<input type="checkbox"/>	<sup>2795</sup> <i>Heliconius melpomene</i> (Linnaeus, 1758)			NI-BR, GF	<input checked="" type="checkbox"/>
<input type="checkbox"/>	<i>Heliconius melpomene aglaope</i> C. Felder & R. Felder, 1862			NE PE, BR	<input type="checkbox"/>
<input type="checkbox"/>	<i>Heliconius melpomene euryades</i> Riffarth, 1900			SE PE	<input checked="" type="checkbox"/>
<input type="checkbox"/>	<i>Heliconius melpomene malleti</i> Lamas, 1988			E CO-E PE, BR	<input checked="" type="checkbox"/>
<input type="checkbox"/>	<i>Heliconius melpomene schunkei</i> Lamas, 1976			PE-BO	<input type="checkbox"/>
<input type="checkbox"/>	<i>Heliconius melpomene vicina</i> E. Ménétriés, 1857			E CO-NE PE, W BR	<input type="checkbox"/>
<input type="checkbox"/>	<sup>2796</sup> <i>Heliconius metharme</i> (Erichson, [1849])	<i>Neruda</i>		CO-PE, VZ, GY, BR	<input type="checkbox"/>

## Mariposas de Perú lista de chequeo

## Butterflies of Peru Checklist

	Taxón, autor, año Taxon, author, year	Género anterior Previous genus	Endémica Endemic	Rango Range	Foto Photo
<input type="checkbox"/>	<i>Heliconius metharme metharme</i> (Erichson, [1849])	<i>Neruda</i>		E CO,E PE,VZ,GY,BR	<input type="checkbox"/>
<input type="checkbox"/>	<i>Heliconius metharme perseis</i> (Stichel, 1923)	<i>Neruda</i>		E CO,E EC,NE PE,BR	<input type="checkbox"/>
<input type="checkbox"/>	<sup>2797</sup> <i>Heliconius numata</i> (Cramer, 1780)			VZ-BO,BR	<input checked="" type="checkbox"/>
<input type="checkbox"/>	<i>Heliconius numata arcuella</i> H. Druce, 1874			SE CO-BO,W BR	<input type="checkbox"/>
<input type="checkbox"/>	<i>Heliconius numata aristiona</i> (Hewitson, [1853])			CO-E PE,BO	<input type="checkbox"/>
<input type="checkbox"/>	<i>Heliconius numata aurora</i> Bates, 1862			E CO-BO,W BR	<input type="checkbox"/>
<input type="checkbox"/>	<i>Heliconius numata bicoloratus</i> A. Butler, 1873			E CO-BO	<input checked="" type="checkbox"/>
<input type="checkbox"/>	<i>Heliconius numata euphone</i> C. Felder & R. Felder, 1862			E CO-E PE	<input type="checkbox"/>
<input type="checkbox"/>	<i>Heliconius numata lyrcaeus</i> Weymer, 1891			PE-BO,BR	<input checked="" type="checkbox"/>
<input type="checkbox"/>	<i>Heliconius numata silvana</i> (Stoll, 1781)			E CO-NE PE,GY,BR	<input type="checkbox"/>
<input type="checkbox"/>	<i>Heliconius numata superioris</i> Butler, 1875			E CO-BO,VZ,GY,BR	<input checked="" type="checkbox"/>
<input type="checkbox"/>	<sup>2798</sup> <i>Heliconius pardalinus</i> Bates, 1862			SE CO-BO,BR	<input type="checkbox"/>
<input type="checkbox"/>	<i>Heliconius pardalinus butleri</i> K. Brown, 1976			SE CO-NE PE,BR	<input type="checkbox"/>
<input type="checkbox"/>	<i>Heliconius pardalinus maeon</i> Weymer, 1891			PE-BO,BR	<input checked="" type="checkbox"/>
<input type="checkbox"/>	<sup>2799</sup> <i>Heliconius peruvianus</i> (C. Felder & R. Felder, 1859)			PE	<input type="checkbox"/>
<input type="checkbox"/>	<sup>2800</sup> <i>Heliconius sara</i> (Fabricius, 1793)			MX-BR,AR,GY	<input type="checkbox"/>
<input type="checkbox"/>	<i>Heliconius sara sara</i> (Fabricius, 1793)			EC CO-BO,VZ,GY,BR	<input checked="" type="checkbox"/>
<input type="checkbox"/>	<i>Heliconius sara sprucei</i> Bates, 1864			W CO-NW PE	<input type="checkbox"/>
<input type="checkbox"/>	<sup>2801</sup> <i>Heliconius telesiphe</i> (E. Doubleday, 1847)			SE CO-BO,GF	<input type="checkbox"/>
<input type="checkbox"/>	<i>Heliconius telesiphe cretacea</i> Neustetter, 1916			N PE	<input type="checkbox"/>
<input type="checkbox"/>	<i>Heliconius telesiphe telesiphe</i> (E. Doubleday, 1847)			SE EC-BO	<input type="checkbox"/>
<input type="checkbox"/>	<sup>2802</sup> <i>Heliconius timareta</i> (Hewitson, 1867)			CO-PE	<input type="checkbox"/>
<input type="checkbox"/>	<i>Heliconius timareta timoratus</i> Lamas, 1998			PE	<input type="checkbox"/>
<input type="checkbox"/>	<sup>2803</sup> <i>Heliconius wallacei</i> Reakirt, 1866			CO-BO,BR,Guianas	<input checked="" type="checkbox"/>
<input type="checkbox"/>	<i>Heliconius wallacei flavescens</i> Weymer, 1891			Amazon	<input checked="" type="checkbox"/>
<input type="checkbox"/>	<sup>2804</sup> <i>Heliconius xanthocles</i> Bates, 1862			CO-BO,BR,Guianas	<input checked="" type="checkbox"/>
<input type="checkbox"/>	<i>Heliconius xanthocles hippocrene</i> H. Holzinger & K. Brown, 1982			SE PE-BO	<input type="checkbox"/>
<input type="checkbox"/>	<i>Heliconius xanthocles melior</i> Staudinger, 1897			E EC-E PE	<input type="checkbox"/>
<input type="checkbox"/>	<i>Heliconius xanthocles melittus</i> Staudinger, 1897			NE PE	<input type="checkbox"/>
<input type="checkbox"/>	<i>Heliconius xanthocles napoensis</i> H. Holzinger & K. Brown, 1982			SE CO,NE EC,NE PE,W B	<input type="checkbox"/>
<input type="checkbox"/>	<i>Heliconius xanthocles quindecim</i> Lamas, 1976			SE PE-BO	<input type="checkbox"/>
<input type="checkbox"/>	<i>Heliconius xanthocles similatus</i> J. Zikán, 1937			SW VZ-NE PE,W BR	<input type="checkbox"/>
<input type="checkbox"/>	<i>Heliconius xanthocles zamora</i> H. Holzinger & K. Brown, 1982			SE EC-NE PE	<input type="checkbox"/>

Taxón, autor, año Taxon, author, year	Género anterior Previous genus	Endémica Endemic	Rango Range	Foto Photo
<input type="checkbox"/> 2805 <i>Philaethria dido</i> (Linnaeus, 1763)			CR-SoAm lowlands	<input checked="" type="checkbox"/>
<input type="checkbox"/> <i>Philaethria dido dido</i> (Linnaeus, 1763)			SoAm lowlands	<input checked="" type="checkbox"/>
<input type="checkbox"/> 2806 <i>Philaethria ostara</i> (Röber, 1906)			VZ-BO	<input checked="" type="checkbox"/>
<input type="checkbox"/> 2807 <i>Podotricha telesiphe</i> Hewitson, 1867			CO-BO	<input type="checkbox"/>

Tribu- Tribe  
**Argynnini**

Subtribu- Subtribe  
**Sin Subtribu**

<input type="checkbox"/> 2808 <i>Euptoieta hegesia</i> (Cramer, 1779)			US(Tx)-AR	<input checked="" type="checkbox"/>
<input type="checkbox"/> <i>Euptoieta hegesia meridiania</i> Stichel, 1938			US(Tx)-AR	<input type="checkbox"/>
<input type="checkbox"/> 2809 <i>Euptoieta perdistincta</i> A. Hall, 1930			PE	<input checked="" type="checkbox"/>
<input type="checkbox"/> 2810 <i>Yramea inca</i> (Staudinger, 1894)			PE-BO,AR	<input type="checkbox"/>
<input type="checkbox"/> <i>Yramea inca cora</i> (Lehmann, 1913)			PE	<input checked="" type="checkbox"/>
<input type="checkbox"/> 2811 <i>Yramea lynx</i> Lamas & Grados, 2004			PE	<input type="checkbox"/>

Subfamily - Subfamilia  
**Limnitiidae**

Sisters

Tribu- Tribe  
**Limnitiini**

Subtribu- Subtribe  
**Sin Subtribu**

<input type="checkbox"/> 2812 <i>Adelpha alala</i> (Hewitson, 1847)			VZ-AR	<input checked="" type="checkbox"/>
<input type="checkbox"/> <i>Adelpha alala negra</i> (C. Felder & R. Felder, 1862)			CO C-AR	<input checked="" type="checkbox"/>
<input type="checkbox"/> 2813 <i>Adelpha amazona</i> Austin & Jasinski, 1999			PE-BO,BR(Rd)	<input checked="" type="checkbox"/>
<input type="checkbox"/> 2814 <i>Adelpha argentea</i> Willmott & J. Hall, 1995			CO-BO	<input checked="" type="checkbox"/>
<input type="checkbox"/> 2815 <i>Adelpha aricia</i> (Hewitson, 1847)			E slope S EC-BO	<input checked="" type="checkbox"/>
<input type="checkbox"/> <i>Adelpha aricia aricia</i> (Hewitson, 1847)			E slope S PE-BO	<input checked="" type="checkbox"/>
<input type="checkbox"/> <i>Adelpha aricia portunus</i> A. Hall, 1938			E slope S EC-N PE	<input checked="" type="checkbox"/>
<input type="checkbox"/> <i>Adelpha aricia serenita</i> Fruhstorfer, 1915			E slope C PE	<input checked="" type="checkbox"/>
<input type="checkbox"/> 2816 <i>Adelpha attica</i> (C. Felder & R. Felder, 1867)			E PE-BO,W BR	<input checked="" type="checkbox"/>
<input type="checkbox"/> <i>Adelpha attica attica</i> (C. Felder & R. Felder, 1867)			VZ-BO,W BR	<input checked="" type="checkbox"/>
<input type="checkbox"/> 2817 <i>Adelpha barnesia</i> Schaus, 1902			MX-BO,BR	<input checked="" type="checkbox"/>

## Mariposas de Perú lista de chequeo

## Butterflies of Peru Checklist

	Taxón, autor, año Taxon, author, year	Género anterior Previous genus	Endémica Endemic	Rango Range	Foto Photo
<input type="checkbox"/>	2818 <i>Adelpha boeotia</i> (C. Felder & R. Felder, 1867)			MX-BO, BR, Guianas	<input checked="" type="checkbox"/>
<input type="checkbox"/>	<i>Adelpha boeotia boeotia</i> (C. Felder & R. Felder, 1867)			E PN-BO, SW BR, Guiana	<input checked="" type="checkbox"/>
<input type="checkbox"/>	2819 <i>Adelpha boreas</i> (A. Butler, 1866)			CR-BO, GY	<input checked="" type="checkbox"/>
<input type="checkbox"/>	<i>Adelpha boreas boreas</i> (A. Butler, 1866)			CR-BO, GY	<input checked="" type="checkbox"/>
<input type="checkbox"/>	2820 <i>Adelpha capucinus</i> (Walch, 1775)			VZ-BO, BR, Guianas	<input checked="" type="checkbox"/>
<input type="checkbox"/>	<i>Adelpha capucinus capucinus</i> (Walch, 1775)			VZ-BO, BR	<input checked="" type="checkbox"/>
<input type="checkbox"/>	2821 <i>Adelpha cocala</i> (Cramer, 1779)			MX-BR, GF	<input checked="" type="checkbox"/>
<input type="checkbox"/>	<i>Adelpha cocala cocala</i> (Cramer, 1779)			S VZ-BO, BR	<input checked="" type="checkbox"/>
<input type="checkbox"/>	2822 <i>Adelpha corcyra</i> (Hewitson, 1847)			VZ-PE	<input checked="" type="checkbox"/>
<input type="checkbox"/>	<i>Adelpha corcyra aretina</i> Fruhstorfer, 1907			E slope S CO-EC	<input checked="" type="checkbox"/>
<input type="checkbox"/>	<i>Adelpha corcyra dognini</i> Willmott, 2003			S EC-N PE	<input checked="" type="checkbox"/>
<input type="checkbox"/>	2823 <i>Adelpha coryneta</i> (Hewitson, 1874)			PE-BO	<input checked="" type="checkbox"/>
<input type="checkbox"/>	2824 <i>Adelpha cytherea</i> (Linnaeus, 1758)			MX-BO, BR, AR, Guianas	<input checked="" type="checkbox"/>
<input type="checkbox"/>	<i>Adelpha cytherea cytherea</i> (Linnaeus, 1758)			VZ-BO, BR, Guianas	<input checked="" type="checkbox"/>
<input type="checkbox"/>	2825 <i>Adelpha delinita</i> Fruhstorfer, 1913			MX-BO, BR	<input checked="" type="checkbox"/>
<input type="checkbox"/>	<i>Adelpha delinita delinita</i> Fruhstorfer, 1913			PN-BO, BR	<input checked="" type="checkbox"/>
<input type="checkbox"/>	2826 <i>Adelpha epione</i> (Godart, [1824])			CO-BO, BR	<input checked="" type="checkbox"/>
<input type="checkbox"/>	<i>Adelpha epione agilla</i> Fruhstorfer, 1907			CO-BO, BR	<input checked="" type="checkbox"/>
<input type="checkbox"/>	2827 <i>Adelpha erotia</i> (Hewitson, 1847)			MX-BO, BR, Guianas	<input type="checkbox"/>
<input type="checkbox"/>	<i>Adelpha erotia erotia</i> (Hewitson, 1847)			MX-BO, BR	<input checked="" type="checkbox"/>
<input type="checkbox"/>	2828 <i>Adelpha fabricia</i> Fruhstorfer, 1913			VZ-BO, BR	<input checked="" type="checkbox"/>
<input type="checkbox"/>	2829 <i>Adelpha godmani</i> Fruhstorfer, 1913			MX-BO, BR	<input checked="" type="checkbox"/>
<input type="checkbox"/>	<i>Adelpha godmani thersasia</i> Fruhstorfer, 1915			EC-BO	<input type="checkbox"/>
<input type="checkbox"/>	2830 <i>Adelpha heraclea</i> (C. Felder & R. Felder, 1867)			GT-BO, VZ, BR	<input checked="" type="checkbox"/>
<input type="checkbox"/>	<i>Adelpha heraclea heraclea</i> (C. Felder & R. Felder, 1867)			GT-BO, BR	<input checked="" type="checkbox"/>
<input type="checkbox"/>	2831 <i>Adelpha hyas</i> (Doyère, [1840])			S CO? EC-BO, AR	<input checked="" type="checkbox"/>
<input type="checkbox"/>	<i>Adelpha hyas viracocha</i> A. Hall, 1938			PE-BO	<input checked="" type="checkbox"/>
<input type="checkbox"/>	2832 <i>Adelpha iphicleola</i> (Bates, 1864)			MX-BR, AR	<input checked="" type="checkbox"/>
<input type="checkbox"/>	<i>Adelpha iphicleola thessalita</i> Willmott & J. Hall, 1999			CO-NE PE	<input checked="" type="checkbox"/>
<input type="checkbox"/>	2833 <i>Adelpha iphicus</i> (Linnaeus, 1758)			MX-BO, BR, AR, Guianas	<input checked="" type="checkbox"/>
<input type="checkbox"/>	<i>Adelpha iphicus iphicus</i> (Linnaeus, 1758)			MX-BO, PY	<input checked="" type="checkbox"/>
<input type="checkbox"/>	2834 <i>Adelpha irmina</i> Doubleday, 1848			VZ-BO	<input checked="" type="checkbox"/>
<input type="checkbox"/>	<i>Adelpha irmina tumida</i> (A. Butler, 1873)			CO-BO East slope CoOr	<input type="checkbox"/>
<input type="checkbox"/>	2835 <i>Adelpha jordani</i> Fruhstorfer, 1913			EC-BO, BR	<input checked="" type="checkbox"/>

## Mariposas de Perú lista de chequeo

## Butterflies of Peru Checklist

	Taxón, autor, año Taxon, author, year	Género anterior Previous genus	Endémica Endemic	Rango Range	Foto Photo
<input type="checkbox"/>	2836 <i>Adelpha justina</i> C. Felder & R. Felder, 1861			VZ-BO	<input checked="" type="checkbox"/>
<input type="checkbox"/>	<i>Adelpha justina valentina</i> Fruhstorfer, 1915			CO-BO East slope CoOr	<input checked="" type="checkbox"/>
<input type="checkbox"/>	2837 <i>Adelpha lycorias</i> (Godart, [1824])			VZ-BO,BR,AR	<input checked="" type="checkbox"/>
<input type="checkbox"/>	<i>Adelpha lycorias lara</i> (Hewitson, 1850)			VZ-BO,BR,AR	<input checked="" type="checkbox"/>
<input type="checkbox"/>	2838 <i>Adelpha malea</i> (C. Felder & R. Felder, 1861)			MX-BR(Pa)	<input checked="" type="checkbox"/>
<input type="checkbox"/>	<i>Adelpha malea aethalia</i> (C. Felder & R. Felder, 1867)			SE CO-BO,BR	<input checked="" type="checkbox"/>
<input type="checkbox"/>	2839 <i>Adelpha margarita</i> Willmott & J. Hall, 2013			EC-PE	<input type="checkbox"/>
<input type="checkbox"/>	2840 <i>Adelpha melona</i> (Hewitson, 1847)			PN-AR	<input checked="" type="checkbox"/>
<input type="checkbox"/>	<i>Adelpha melona leucocoma</i> Fruhstorfer, 1915			VZ-BO,BR East of Andes	<input checked="" type="checkbox"/>
<input type="checkbox"/>	2841 <i>Adelpha mesentina</i> (Cramer, 1777)			VZ-BO,BR,Gy,PY	<input checked="" type="checkbox"/>
<input type="checkbox"/>	2842 <i>Adelpha messana</i> (C. Felder & R. Felder, 1867)			GT-BO,BR,GY	<input checked="" type="checkbox"/>
<input type="checkbox"/>	<i>Adelpha messana delphicola</i> Fruhstorfer, 1910			VZ-BO,BR	<input type="checkbox"/>
<input type="checkbox"/>	2843 <i>Adelpha naxia</i> (C. Felder & R. Felder, 1867)			MX-BO,BR,GY	<input checked="" type="checkbox"/>
<input type="checkbox"/>	<i>Adelpha naxia naxia</i> (C. Felder & R. Felder, 1867)			MX-BO,BR	<input checked="" type="checkbox"/>
<input type="checkbox"/>	2844 <i>Adelpha nea</i> (Hewitson, 1847)			MX-BO,BR	<input type="checkbox"/>
<input type="checkbox"/>	<i>Adelpha nea nea</i> (Hewitson, 1847)			CR-BO,BR	<input type="checkbox"/>
<input type="checkbox"/>	2845 <i>Adelpha olynthia</i> (C. Felder & R. Felder, 1867)			VZ-BO,BR	<input checked="" type="checkbox"/>
<input type="checkbox"/>	2846 <i>Adelpha paraena</i> (Bates, 1865)			MX-BO,BR(Pa)	<input checked="" type="checkbox"/>
<input type="checkbox"/>	<i>Adelpha paraena paraena</i> (Bates, 1865)			CO-BO,BR	<input checked="" type="checkbox"/>
<input type="checkbox"/>	2847 <i>Adelpha plesaure</i> Hübner, 1823			VZ-BO,BR,AR	<input checked="" type="checkbox"/>
<input type="checkbox"/>	<i>Adelpha plesaure phliassa</i> (Godart, [1824])			VZ-BO,BR	<input checked="" type="checkbox"/>
<input type="checkbox"/>	2848 <i>Adelpha pollina</i> Fruhstorfer, 1915			VZ,CO?EC-BO,BR,GY	<input checked="" type="checkbox"/>
<input type="checkbox"/>	2849 <i>Adelpha radiata</i> Fruhstorfer, 1915			CR-BO,BR(ES),GF	<input checked="" type="checkbox"/>
<input type="checkbox"/>	<i>Adelpha radiata explicator</i> Willmott & J. Hall, 1999			EC-BO	<input type="checkbox"/>
<input type="checkbox"/>	2850 <i>Adelpha salmoneus</i> (A. Butler, 1866)			MX-BO,VZ	<input checked="" type="checkbox"/>
<input type="checkbox"/>	<i>Adelpha salmoneus colada</i> (C. Felder & R. Felder, 1867)			CO-BO, CoOr	<input checked="" type="checkbox"/>
<input type="checkbox"/>	2851 <i>Adelpha saundersii</i> (Hewitson, 1867)			MX-BO	<input checked="" type="checkbox"/>
<input type="checkbox"/>	<i>Adelpha saundersii helepecki</i> Weeks, 1901			CO-BO	<input checked="" type="checkbox"/>
<input type="checkbox"/>	<i>Adelpha saundersii saundersii</i> (Hewitson, 1867)			CO-PE, E.Andes	<input checked="" type="checkbox"/>
<input type="checkbox"/>	2852 <i>Adelpha seriphia</i> (C. Felder & R. Felder, 1867)			CO,VZ-PE	<input checked="" type="checkbox"/>
<input type="checkbox"/>	<i>Adelpha seriphia aquillia</i> Fruhstorfer, 1915			CO-PE	<input type="checkbox"/>
<input type="checkbox"/>	<i>Adelpha seriphia naryce</i> Fruhstorfer, 1915			PE	<input type="checkbox"/>
<input type="checkbox"/>	2853 <i>Adelpha serpa</i> (Boisduval, 1836)			MX-BR,AR	<input checked="" type="checkbox"/>
<input type="checkbox"/>	<i>Adelpha serpa diadochus</i> Fruhstorfer, 1915			VZ-BO,BR	<input checked="" type="checkbox"/>

	Taxón, autor, año Taxon, author, year	Género anterior Previous genus	Endémica Endemic	Rango Range	Foto Photo
<input type="checkbox"/>	<sup>2854</sup> <i>Adelpha sichaeus</i> (A. Butler, 1866)			VZ-BO	<input checked="" type="checkbox"/>
<input type="checkbox"/>	<sup>2855</sup> <i>Adelpha thesprotia</i> (C. Felder & R. Felder, 1867)			VZ-AR,GF	<input checked="" type="checkbox"/>
<input type="checkbox"/>	<sup>2856</sup> <i>Adelpha thessalia</i> (C. Felder & R. Felder, 1867)			CO-BO,AR,PY	<input checked="" type="checkbox"/>
<input type="checkbox"/>	<i>Adelpha thessalia thessalia</i> (C. Felder & R. Felder, 1867)			CO-BO,BR	<input checked="" type="checkbox"/>
<input type="checkbox"/>	<sup>2857</sup> <i>Adelpha thoasa</i> (Hewitson, 1850)			VZ-BO,BR,AR	<input checked="" type="checkbox"/>
<input type="checkbox"/>	<i>Adelpha thoasa manilia</i> Fruhstorfer, 1915			CO-BO,BR	<input type="checkbox"/>
<input type="checkbox"/>	<i>Adelpha thoasa thoasa</i> (Hewitson, 1850)			VZ-BO,BR	<input checked="" type="checkbox"/>
<input type="checkbox"/>	<sup>2858</sup> <i>Adelpha viola</i> Fruhstorfer, 1913			S VZ-N BO,BR,Guianas	<input checked="" type="checkbox"/>
<input type="checkbox"/>	<i>Adelpha viola pseudococala</i> A. Hall, 1933			S VZ-N BO,BR,Guianas	<input type="checkbox"/>
<input type="checkbox"/>	<sup>2859</sup> <i>Adelpha ximena</i> (C. Felder & R. Felder, 1862)			S VZ-BO,BR,Guianas	<input checked="" type="checkbox"/>
<input type="checkbox"/>	<i>Adelpha ximena ximena</i> (C. Felder & R. Felder, 1862)			VZ-BO,BR	<input checked="" type="checkbox"/>
<input type="checkbox"/>	<sup>2860</sup> <i>Adelpha zina</i> (Hewitson, 1867)			NI-BO,BR	<input checked="" type="checkbox"/>
<input type="checkbox"/>	<i>Adelpha zina irma</i> Fruhstorfer, 1907			SE CO-BO,BR	<input type="checkbox"/>

Subfamily - Subfamilia

**Apaturinae**

Emperors

Tribu- Tribe

**Sin Tribu**

Subtribu- Subtribe

**Sin Subtribu**

<input type="checkbox"/>	<sup>2861</sup> <i>Doxocopa agathina</i> (Cramer, 1777)			CO-AR	<input checked="" type="checkbox"/>
<input type="checkbox"/>	<i>Doxocopa agathina agathina</i> (Cramer, 1777)			SoAm E of Andes	<input checked="" type="checkbox"/>
<input type="checkbox"/>	<sup>2862</sup> <i>Doxocopa cyane</i> (Latreille, [1813])			MX-AR	<input type="checkbox"/>
<input type="checkbox"/>	<i>Doxocopa cyane cyane</i> (Latreille, [1813])			VZ-AR	<input type="checkbox"/>
<input type="checkbox"/>	<i>Doxocopa cyane vespertina</i> Lamas, 1999			PE	<input type="checkbox"/>
<input type="checkbox"/>	<sup>2863</sup> <i>Doxocopa cherubina</i> (C. Felder & R. Felder, 1867)			MX-BO	<input checked="" type="checkbox"/>
<input type="checkbox"/>	<sup>2864</sup> <i>Doxocopa elis</i> (C. Felder & R. Felder, 1861)			VZ-BO	<input checked="" type="checkbox"/>
<input type="checkbox"/>	<sup>2865</sup> <i>Doxocopa laurentia</i> (Godart, [1824])			EC-BR,AR	<input type="checkbox"/>
<input type="checkbox"/>	<sup>2866</sup> <i>Doxocopa lavinia</i> (A. Butler, 1866)			CO-BO,BR	<input type="checkbox"/>
<input type="checkbox"/>	<sup>2867</sup> <i>Doxocopa linda</i> (C. Felder & R. Felder, 1862)			CR-AR	<input type="checkbox"/>
<input type="checkbox"/>	<i>Doxocopa linda carwa</i> Lamas, 1999			PE	<input type="checkbox"/>
<input type="checkbox"/>	<i>Doxocopa linda linda</i> (C. Felder & R. Felder, 1862)			VZ-PE,BR(Am)	<input checked="" type="checkbox"/>

Taxón, autor, año Taxon, author, year	Género anterior Previous genus	Endémica Endemic	Rango Range	Foto Photo
<input type="checkbox"/> 2868 <i>Doxocopa pavon</i> (Latreille, [1809])			US(Tx)-BO,BR	<input type="checkbox"/>
<input type="checkbox"/> <i>Doxocopa pavon pavon</i> (Latreille, [1809])			VZ-BO,BR	<input type="checkbox"/>
<input type="checkbox"/> 2869 <i>Doxocopa zunilda</i> (Godart, [1824])			CO-BO,BR,AR	<input type="checkbox"/>
<input type="checkbox"/> <i>Doxocopa zunilda floris</i> (Fruhstorfer, 1907)			CO?-PE,BR	<input type="checkbox"/>

Subfamily - Subfamilia

**Biblidinae**

Tropical Brushfoots

Tribu- Tribe

**Biblidini**

Subtribu- Subtribe

**Sin Subtribu**

<input type="checkbox"/> 2870 <i>Biblis hyperia</i> (Cramer, 1779)			MX-AR	<input checked="" type="checkbox"/>
<input type="checkbox"/> <i>Biblis hyperia laticlavata</i> (Thieme, 1904)			VZ-BO,BR	<input type="checkbox"/>
<input type="checkbox"/> 2871 <i>Catacore kolyma</i> (Hewitson, 1852)	<i>Diaethria</i>		CO-BO,BR	<input checked="" type="checkbox"/>
<input type="checkbox"/> <i>Catacore kolyma kolyma</i> (Hewitson, 1852)	<i>Diaethria</i>		CO-PE,BR	<input checked="" type="checkbox"/>
<input type="checkbox"/> <i>Catacore kolyma pasithea</i> (Hewitson, 1864)	<i>Diaethria</i>		EC-BO,BR	<input checked="" type="checkbox"/>
<input type="checkbox"/> 2872 <i>Haematera pyrame</i> (Hübner, [1819])			NI-AR	<input checked="" type="checkbox"/>
<input type="checkbox"/> <i>Haematera pyrame pyrame</i> (Hübner, [1819])			MX-AR	<input type="checkbox"/>
<input type="checkbox"/> 2873 <i>Mestra hersilia</i> (Fabricius, 1776)			US-BO,BR,GF,AR	<input type="checkbox"/>
<input type="checkbox"/> 2874 <i>Peria lamis</i> (Cramer, 1779)			VZ-BO,BR,SU	<input checked="" type="checkbox"/>
<input type="checkbox"/> 2875 <i>Vila azeca</i> (E. Doubleday, [1848])			CO-BO,BR	<input type="checkbox"/>
<input type="checkbox"/> <i>Vila azeca azeca</i> (E. Doubleday, [1848])			PE-BO,BR	<input type="checkbox"/>
<input type="checkbox"/> 2876 <i>Vila emilia</i> Cramer, 1779			VZ-BO,BR	<input type="checkbox"/>
<input type="checkbox"/> <i>Vila emilia caecilia</i> (C. Felder & R. Felder, 1862)			EC-BO,BR(Am)	<input checked="" type="checkbox"/>
<input type="checkbox"/> <i>Vila emilia sinefascia</i> A. Hall, 1935			PE-BO,BR	<input type="checkbox"/>
<input type="checkbox"/> 2877 <i>Vila eueidiformis</i> Joicey & Talbot, 1918			EC-BO,BR(Am)	<input checked="" type="checkbox"/>

Tribu- Tribe

**Catonephelini**

Subtribu- Subtribe

**Sin Subtribu**

<input type="checkbox"/> 2878 <i>Catonephele acontius</i> (Linnaeus, 1771)			VZ-BO,AR,GY	<input checked="" type="checkbox"/>
<input type="checkbox"/> <i>Catonephele acontius acontius</i> (Linnaeus, 1771)			VZ-BO,BR,GY	<input checked="" type="checkbox"/>

## Mariposas de Perú lista de chequeo

## Butterflies of Peru Checklist

	Taxón, autor, año Taxon, author, year	Género anterior Previous genus	Endémica Endemic	Rango Range	Foto Photo
<input type="checkbox"/>	2879 <i>Catonephele antinoe</i> Godart, 1824			VZ-BO, BR	<input checked="" type="checkbox"/>
<input type="checkbox"/>	2880 <i>Catonephele chromis</i> (E. Doubleday, [1848])			CR-BO, BR	<input checked="" type="checkbox"/>
<input type="checkbox"/>	<i>Catonephele chromis chromis</i> (E. Doubleday, [1848])			VZ-PE, BR	<input checked="" type="checkbox"/>
<input type="checkbox"/>	2881 <i>Catonephele numilia</i> (Cramer, 1775)			MX-AR	<input checked="" type="checkbox"/>
<input type="checkbox"/>	<i>Catonephele numilia numilia</i> (Cramer, 1775)			CO-BO, BR, SU	<input checked="" type="checkbox"/>
<input type="checkbox"/>	2882 <i>Catonephele salacia</i> (Hewitson, 1852)			CO-BO, BR	<input type="checkbox"/>
<input type="checkbox"/>	2883 <i>Catonephele salambria</i> (C. Felder & R. Felder, 1861)			VZ-BO	<input checked="" type="checkbox"/>
<input type="checkbox"/>	2884 <i>Cybdelis boliviana</i> Salvin, 1869			PE-BO	<input checked="" type="checkbox"/>
<input type="checkbox"/>	2885 <i>Cybdelis mnasyllus</i> E. Doubleday, [1848]			VZ-AR	<input type="checkbox"/>
<input type="checkbox"/>	<i>Cybdelis mnasyllus thrasylla</i> C. Felder & R. Felder, 1859			EC-PE	<input checked="" type="checkbox"/>
<input type="checkbox"/>	2886 <i>Cybdelis phaesylla</i> (Hübner, [1831])			PE-BO, BR, AR	<input checked="" type="checkbox"/>
<input type="checkbox"/>	2887 <i>Eunica alcmena</i> (E. Doubleday, [1847])			MX-BO, BR	<input type="checkbox"/>
<input type="checkbox"/>	<i>Eunica alcmena flora</i> C. Felder & R. Felder, 1862			CO-BO, BR	<input checked="" type="checkbox"/>
<input type="checkbox"/>	2888 <i>Eunica alpais</i> (Godart, [1824])			MX-BR, GF	<input checked="" type="checkbox"/>
<input type="checkbox"/>	<i>Eunica alpais alpais</i> (Godart, [1824])			E CO-BO, BR(Am)	<input checked="" type="checkbox"/>
<input type="checkbox"/>	2889 <i>Eunica amelia</i> (Cramer, 1777)			VZ-PE, BR, SU	<input type="checkbox"/>
<input type="checkbox"/>	<i>Eunica amelia erroneata</i> Oberthür, 1916			CO-PE, BR	<input checked="" type="checkbox"/>
<input type="checkbox"/>	2890 <i>Eunica anna</i> (Cramer, 1780)			VZ-PE, BR, SU	<input checked="" type="checkbox"/>
<input type="checkbox"/>	2891 <i>Eunica bechina</i> Hewitson, 1852			VZ-BO, BR	<input checked="" type="checkbox"/>
<input type="checkbox"/>	2892 <i>Eunica brunnea</i> Salvin, 1869			EC-BO, BR	<input type="checkbox"/>
<input type="checkbox"/>	2893 <i>Eunica caelina</i> (Godart, [1824])			MX-BO, BR, AR	<input checked="" type="checkbox"/>
<input type="checkbox"/>	<i>Eunica caelina alycia</i> Fruhstorfer, 1909			VZ-BR	<input type="checkbox"/>
<input type="checkbox"/>	<i>Eunica caelina olympias</i> C. Felder & R. Felder, 1862			E PN-VZ, PE	<input type="checkbox"/>
<input type="checkbox"/>	2894 <i>Eunica caralis</i> (Hewitson, [1857])			HN-VZ, BO, BR	<input checked="" type="checkbox"/>
<input type="checkbox"/>	2895 <i>Eunica carias</i> (Hewitson, [1857])			HN-BO	<input checked="" type="checkbox"/>
<input type="checkbox"/>	<i>Eunica carias cabira</i> C. Felder & R. Felder, 1861			VZ-BO	<input checked="" type="checkbox"/>
<input type="checkbox"/>	<i>Eunica carias tenebrosa</i> Salvin, 1869			EC-BO	<input type="checkbox"/>
<input type="checkbox"/>	2896 <i>Eunica clytia</i> (Hewitson, 1852)			PN-PE, VZ, BR	<input checked="" type="checkbox"/>
<input type="checkbox"/>	2897 <i>Eunica concordia</i> (Hewitson, 1852)			VZ-PE, BR	<input type="checkbox"/>
<input type="checkbox"/>	2898 <i>Eunica chlororhoa</i> Salvin, 1869			HN-PE, BR	<input checked="" type="checkbox"/>
<input type="checkbox"/>	<i>Eunica chlororhoa chlororhoa</i> Salvin, 1869			EC-PE, BR	<input checked="" type="checkbox"/>
<input type="checkbox"/>	2899 <i>Eunica eurota</i> (Cramer, 1775)			VZ-BO, BR	<input checked="" type="checkbox"/>
<input type="checkbox"/>	<i>Eunica eurota eurota</i> Cramer, 1775			VZ-PE, BR	<input type="checkbox"/>
<input type="checkbox"/>	<i>Eunica evelide elegans</i> Salvin, 1869			PE-BO	<input type="checkbox"/>



## Mariposas de Perú lista de chequeo

## Butterflies of Peru Checklist

Taxón, autor, año Taxon, author, year	Género anterior Previous genus	Endémica Endemic	Rango Range	Foto Photo
<input type="checkbox"/> 2900 <i>Eunica incognita</i> Jenkins, 1990			EC-PE,BR	<input type="checkbox"/>
<input type="checkbox"/> 2901 <i>Eunica macris</i> Godart, 1824			CO-BO,BR,AR	<input type="checkbox"/>
<input type="checkbox"/> 2902 <i>Eunica maja</i> (Fabricius, 1775)			VZ-PE,BR,AR	<input type="checkbox"/>
<input type="checkbox"/> <i>Eunica maja maja</i> (Fabricius, 1775)			VZ-BR,AR	<input type="checkbox"/>
<input type="checkbox"/> <i>Eunica maja noerina</i> A. Hall, 1935			PE-BR(Am)	<input type="checkbox"/>
<input type="checkbox"/> 2903 <i>Eunica malvina</i> Bates, 1864			MX-BO,BR	<input checked="" type="checkbox"/>
<input type="checkbox"/> <i>Eunica malvina malvina</i> Bates, 1864			CO-BO,BR	<input checked="" type="checkbox"/>
<input type="checkbox"/> 2904 <i>Eunica marsolia</i> (Godart, [1824])			VZ-PE,BR	<input type="checkbox"/>
<input type="checkbox"/> <i>Eunica marsolia fasula</i> (H. Fruhstorfer, 1909)			VZ-PE,BR	<input type="checkbox"/>
<input type="checkbox"/> 2905 <i>Eunica mygdonia</i> (Godart, [1824])			MX-BO,VZ,BR	<input checked="" type="checkbox"/>
<input type="checkbox"/> <i>Eunica mygdonia mygdonia</i> (Godart, [1824])			VZ-BO,BR	<input checked="" type="checkbox"/>
<input type="checkbox"/> 2906 <i>Eunica norica</i> (Hewitson, 1852)			CR-BO	<input checked="" type="checkbox"/>
<input type="checkbox"/> <i>Eunica norica occia</i> Fruhstorfer, 1909			CO-BO	<input checked="" type="checkbox"/>
<input type="checkbox"/> 2907 <i>Eunica orphise</i> (Cramer, 1775)			VZ-BO,BR,GF	<input checked="" type="checkbox"/>
<input type="checkbox"/> 2908 <i>Eunica phasis</i> C. Felder & R. Felder, 1862			VZ-PE,BR	<input type="checkbox"/>
<input type="checkbox"/> 2909 <i>Eunica pusilla</i> Bates, 1864			CR-BO,BR	<input checked="" type="checkbox"/>
<input type="checkbox"/> 2910 <i>Eunica sophonisba</i> (Cramer, 1780)			VZ-BO,BR(Am)	<input checked="" type="checkbox"/>
<input type="checkbox"/> <i>Eunica sophonisba agele</i> Seitz, 1915			CO-BO,BR	<input type="checkbox"/>
<input type="checkbox"/> 2911 <i>Eunica sydonia</i> (Godart, [1824])			MX-BR	<input type="checkbox"/>
<input type="checkbox"/> <i>Eunica sydonia sydonia</i> (Godart, [1824])			VZ-PE,BR,SU	<input type="checkbox"/>
<input type="checkbox"/> 2912 <i>Eunica tatila</i> (Herrich-Schäffer, [1855])			US-AR	<input type="checkbox"/>
<input type="checkbox"/> <i>Eunica tatila bellaria</i> Fruhstorfer, 1908			PN-AR,PY	<input type="checkbox"/>
<input type="checkbox"/> <i>Eunica tatila tatilina</i> Fruhstorfer, 1908			PE-BO,BR	<input checked="" type="checkbox"/>
<input type="checkbox"/> 2913 <i>Eunica viola</i> Bates, 1864			VZ-PE,BR	<input checked="" type="checkbox"/>
<input type="checkbox"/> 2914 <i>Eunica violetta</i> Staudinger, [1885]			EC-PE,BR	<input checked="" type="checkbox"/>
<input type="checkbox"/> 2915 <i>Eunica volumna</i> (Godart, [1824])			MX-BO,VZ,BR	<input checked="" type="checkbox"/>
<input type="checkbox"/> <i>Eunica volumna celma</i> (Hewitson, 1852)			VZ-BO,BR	<input type="checkbox"/>
<input type="checkbox"/> 2916 <i>Myscelia capenas</i> (Hewitson, [1857])			VZ-BO,BR(Am)	<input checked="" type="checkbox"/>
<input type="checkbox"/> <i>Myscelia capenas capenas</i> (Hewitson, [1857])			VZ-PE,BR(Am)	<input checked="" type="checkbox"/>
<input type="checkbox"/> <i>Myscelia capenas octomaculata</i> (A. Butler, 1873)			CO-BO,BR	<input checked="" type="checkbox"/>
<input type="checkbox"/> 2917 <i>Nessaea hewitsoni</i> (C. Felder & R. Felder, 1859)			CO-BO,BR	<input checked="" type="checkbox"/>
<input type="checkbox"/> <i>Nessaea hewitsoni hewitsonii</i> (C. Felder & R. Felder, 1859)			CO-PE,BR	<input checked="" type="checkbox"/>
<input type="checkbox"/> 2918 <i>Nessaea obrinus</i> (Linnaeus, 1758)			VZ-BO,BR,GY	<input checked="" type="checkbox"/>
<input type="checkbox"/> <i>Nessaea obrinus lesoudieri</i> Le Moulton, 1933			PE-BR(Am)	<input checked="" type="checkbox"/>

Taxón, autor, año Taxon, author, year	Género anterior Previous genus	Endémica Endemic	Rango Range	Foto Photo
<input type="checkbox"/> 2919 <i>Sea sophronia</i> (Godart, [1824])	<i>Cybdelis</i>		VZ-BO,BR,AR	<input type="checkbox"/>
Tribu- Tribe <b>Ageroniini</b>				
Subtribu- Subtribe <b>Sin Subtribu</b>				
<input type="checkbox"/> 2920 <i>Batesia hypochlora</i> C. Felder & R. Felder, 1862			CO-BO,BR(Am)	<input checked="" type="checkbox"/>
<input type="checkbox"/> <i>Batesia hypochlora hypocantha</i> Salvin & Godman, 1868			CO-PE	<input checked="" type="checkbox"/>
<input type="checkbox"/> <i>Batesia hypochlora hypochlora</i> C. Felder & R. Felder, 1862			PE-BO,BR(Am)	<input checked="" type="checkbox"/>
<input type="checkbox"/> 2921 <i>Ectima iona</i> Doubleday, 1848			VZ-BO,BR(Am)	<input checked="" type="checkbox"/>
<input type="checkbox"/> 2922 <i>Ectima lirides</i> Staudinger, [1885]			CO-PE,BR	<input checked="" type="checkbox"/>
<input type="checkbox"/> 2923 <i>Ectima thecla</i> (Fabricius, 1796)			PN-BO,BR,AR	<input checked="" type="checkbox"/>
<input type="checkbox"/> <i>Ectima thecla peruviana</i> Bryk, 1953			VZ-PE	<input type="checkbox"/>
<input type="checkbox"/> 2924 <i>Hamadryas albicornis</i> (Staudinger, [1885])			PE-BR	<input type="checkbox"/>
<input type="checkbox"/> 2925 <i>Hamadryas alicia</i> (Bates, 1865)			CO,PE-BR(Am)	<input checked="" type="checkbox"/>
<input type="checkbox"/> 2926 <i>Hamadryas amphichloe</i> (Boisduval, 1870)			Caribbean-PE	<input checked="" type="checkbox"/>
<input type="checkbox"/> 2927 <i>Hamadryas amphinome</i> (Linnaeus, 1767)			MX-BO,BR,AR	<input checked="" type="checkbox"/>
<input type="checkbox"/> <i>Hamadryas amphinome amphinome</i> (Linnaeus, 1767)			CO-BO,AR	<input checked="" type="checkbox"/>
<input type="checkbox"/> 2928 <i>Hamadryas arinome</i> (Lucas, 1853)			CR-AR	<input checked="" type="checkbox"/>
<input type="checkbox"/> <i>Hamadryas arinome arienis</i> (Godman & Salvin, 1883)			CR-BO	<input checked="" type="checkbox"/>
<input type="checkbox"/> <i>Hamadryas arinome arinome</i> (Lucas, 1853)			CO-VZ,BR(Pa),GF	<input checked="" type="checkbox"/>
<input type="checkbox"/> 2929 <i>Hamadryas chloe</i> (Stoll, 1787)			CO-BO,BR,GY	<input checked="" type="checkbox"/>
<input type="checkbox"/> <i>Hamadryas chloe chloe</i> (Stoll, 1787)			CO-PE,BR,SU	<input checked="" type="checkbox"/>
<input type="checkbox"/> <i>Hamadryas chloe daphnis</i> (Staudinger, 1886)			PE-BO,BR	<input type="checkbox"/>
<input type="checkbox"/> 2930 <i>Hamadryas februa</i> (Hübner, [1823])			US(Tx)-AR	<input checked="" type="checkbox"/>
<input type="checkbox"/> <i>Hamadryas februa ferentina</i> (Godart, [1824])			US(Tx)-BR,Amz	<input checked="" type="checkbox"/>
<input type="checkbox"/> 2931 <i>Hamadryas feronia</i> (Linnaeus, 1758)			VZ-BO,BR,AR,Guianas	<input checked="" type="checkbox"/>
<input type="checkbox"/> <i>Hamadryas feronia farinulenta</i> (Fruhstorfer, 1916)			US(Tx)-W PE,BR	<input type="checkbox"/>
<input type="checkbox"/> <i>Hamadryas feronia feronia</i> (Linnaeus, 1758)			VZ-BO,BR,AR,Guianas	<input checked="" type="checkbox"/>
<input type="checkbox"/> 2932 <i>Hamadryas fornax</i> (Hübner, [1823])			S VZ-AR,GY	<input checked="" type="checkbox"/>
<input type="checkbox"/> <i>Hamadryas fornax fornax</i> (Hübner, [1823])			S VZ-AR	<input checked="" type="checkbox"/>
<input type="checkbox"/> 2933 <i>Hamadryas laodamia</i> (Cramer, 1777)			MX-BO,BR,PY	<input checked="" type="checkbox"/>
<input type="checkbox"/> <i>Hamadryas laodamia laodamia</i> (Cramer, 1777)			VZ-PY,SU	<input checked="" type="checkbox"/>
<input type="checkbox"/> 2934 <i>Hamadryas velutina</i> (Bates, 1865)			VZ-PE,BR(Am)	<input checked="" type="checkbox"/>

	Taxón, autor, año Taxon, author, year	Género anterior Previous genus	Endémica Endemic	Rango Range	Foto Photo
<input type="checkbox"/>	<i>Hamadryas velutina velutina</i> (Bates, 1865)			VZ-PE,BR(Am/Pa)	<input checked="" type="checkbox"/>
<input type="checkbox"/>	<i>Panacea procilla divalis</i> (Bates, 1868)			EC-PE	<input checked="" type="checkbox"/>
<input type="checkbox"/>	<sup>2935</sup> <i>Panacea prola</i> (E. Doubleday, [1848])			CR-BO,BR	<input checked="" type="checkbox"/>
<input type="checkbox"/>	<i>Panacea prola amazonica</i> Fruhstorfer, 1915			CO-PE,BR	<input type="checkbox"/>
<input type="checkbox"/>	<sup>2936</sup> <i>Panacea regina</i> (Bates, 1864)			CO-PE,BR(Am)	<input checked="" type="checkbox"/>
<input type="checkbox"/>	<i>Panacea regina chaltothea</i> (Bates, 1868)			CO-PE	<input checked="" type="checkbox"/>
<input type="checkbox"/>	<i>Panacea regina regina</i> (Bates, 1864)			PE-BR(Am)	<input checked="" type="checkbox"/>

Tribu- Tribe  
**Epiphelini**

Subtribu- Subtribe  
**Sin Subtribu**

<input type="checkbox"/>	<sup>2937</sup> <i>Asterope buckleyi</i> (Hewitson, 1869)			CO-PE,BR	<input checked="" type="checkbox"/>
<input type="checkbox"/>	<sup>2938</sup> <i>Asterope degandii</i> (Hewitson, 1858)			CO-PE,BR	<input checked="" type="checkbox"/>
<input type="checkbox"/>	<i>Asterope degandii adamsi</i> (Lathy, 1903)			PE	<input checked="" type="checkbox"/>
<input type="checkbox"/>	<i>Asterope degandii allyni</i> Jenkins, 1987			PE	<input type="checkbox"/>
<input type="checkbox"/>	<i>Asterope degandii bartletti</i> (Godman & Salvin, 1878)			PE-BR	<input type="checkbox"/>
<input type="checkbox"/>	<sup>2939</sup> <i>Asterope leprieuri</i> Feisthamel, 1835			CO-BO,BR	<input checked="" type="checkbox"/>
<input type="checkbox"/>	<i>Asterope leprieuri depuiseti</i> (C. Felder & R. Felder, 1861)			EC-PE	<input checked="" type="checkbox"/>
<input type="checkbox"/>	<i>Asterope leprieuri optima</i> (A. Butler, 1869)			CO-PE,BR	<input checked="" type="checkbox"/>
<input type="checkbox"/>	<i>Asterope leprieuri philotima</i> (Rebel, 1912)			CO-PE	<input type="checkbox"/>
<input type="checkbox"/>	<i>Asterope markii davisii</i> (A. Butler, 1877)			CO-PE,BR	<input checked="" type="checkbox"/>
<input type="checkbox"/>	<sup>2940</sup> <i>Asterope whitelyi</i> (Salvin, 1869)			EC-PE,BR(Pa)	<input type="checkbox"/>
<input type="checkbox"/>	<i>Asterope whitelyi srnkai</i> (Honrath, 1884)			PE-BR	<input type="checkbox"/>
<input type="checkbox"/>	<i>Asterope whitelyi whitelyi</i> (Salvin, 1869)			PE-BR	<input type="checkbox"/>
<input type="checkbox"/>	<sup>2941</sup> <i>Epiphile boliviana</i> Röber, 1914			VZ-BO	<input checked="" type="checkbox"/>
<input type="checkbox"/>	<i>Epiphile boliviana boliviana</i> Röber, 1914			PE-BO	<input checked="" type="checkbox"/>
<input type="checkbox"/>	<sup>2942</sup> <i>Epiphile chrysites</i> (Latreille, [1809])			VZ-BO	<input checked="" type="checkbox"/>
<input type="checkbox"/>	<i>Epiphile chrysites chrysites</i> (Latreille, [1809])			VZ-BO	<input checked="" type="checkbox"/>
<input type="checkbox"/>	<i>Epiphile chrysites n.sp.</i> Lamas, MS			PE-BO	<input checked="" type="checkbox"/>
<input type="checkbox"/>	<sup>2943</sup> <i>Epiphile dilecta</i> Röber, 1914			VZ-BO	<input checked="" type="checkbox"/>
<input type="checkbox"/>	<i>Epiphile dilecta jenkinsi</i> Lamas, 1995			VZ-PE	<input checked="" type="checkbox"/>
<input type="checkbox"/>	<sup>2944</sup> <i>Epiphile epicaste</i> Hewitson, 1857			VZ-BO	<input checked="" type="checkbox"/>
<input type="checkbox"/>	<sup>2945</sup> <i>Epiphile imperator</i> Attal, 2005			CO-PE	<input checked="" type="checkbox"/>

	Taxón, autor, año Taxon, author, year	Género anterior Previous genus	Endémica Endemic	Rango Range	Foto Photo
<input type="checkbox"/>	<i>Epiphile imperator duponti</i> Attal, 2005			PE	<input type="checkbox"/>
<input type="checkbox"/>	<sup>2946</sup> <i>Epiphile lampethusa</i> E. Doubleday, [1848]			CO-BO, BR	<input checked="" type="checkbox"/>
<input type="checkbox"/>	<i>Epiphile lampethusa lampethusa</i> E. Doubleday, [1848]			CO-BO, BR	<input checked="" type="checkbox"/>
<input type="checkbox"/>	<sup>2947</sup> <i>Epiphile latifasciata</i> Röber, 1914			EC-BO	<input checked="" type="checkbox"/>
<input type="checkbox"/>	<i>Epiphile latifasciata latifasciata</i> Röber, 1914			PE-BO	<input checked="" type="checkbox"/>
<input type="checkbox"/>	<sup>2948</sup> <i>Epiphile orea</i> (Hübner, [1823])			EC-BO, BR, AR, PY	<input type="checkbox"/>
<input type="checkbox"/>	<i>Epiphile orea negrina</i> C. Felder & R. Felder, 1862			EC-BO, BR, AR	<input checked="" type="checkbox"/>
<input type="checkbox"/>	<sup>2949</sup> <i>Nica flavilla</i> (Godart, [1824])			MX-BR, AR	<input checked="" type="checkbox"/>
<input type="checkbox"/>	<i>Nica flavilla sylvestris</i> Bates, 1864			CO-PE, BR(Am)	<input checked="" type="checkbox"/>
<input type="checkbox"/>	<sup>2950</sup> <i>Pyrrhogyra amphiro</i> Bates, 1865			VZ-PE, BR, GF	<input checked="" type="checkbox"/>
<input type="checkbox"/>	<i>Pyrrhogyra amphiro amphiro</i> Bates, 1865			VZ-BR, PE	<input checked="" type="checkbox"/>
<input type="checkbox"/>	<sup>2951</sup> <i>Pyrrhogyra crameri</i> Aurivillius, 1882			NI-BO, BR, SU	<input checked="" type="checkbox"/>
<input type="checkbox"/>	<i>Pyrrhogyra crameri hagnodoris</i> Fruhstorfer, 1908			PE-BO, BR	<input type="checkbox"/>
<input type="checkbox"/>	<sup>2952</sup> <i>Pyrrhogyra edocla</i> (E. Doubleday, [1848])			MX-BR, GF	<input checked="" type="checkbox"/>
<input type="checkbox"/>	<i>Pyrrhogyra edocla cuparina</i> H. Bates, 1865			EC-BR	<input type="checkbox"/>
<input type="checkbox"/>	<i>Pyrrhogyra edocla lysanias</i> C. Felder & R. Felder, 1862			CO-PE, BR Amazon	<input checked="" type="checkbox"/>
<input type="checkbox"/>	<sup>2953</sup> <i>Pyrrhogyra neaerea</i> (Linnaeus, 1758)			MX-AR	<input checked="" type="checkbox"/>
<input type="checkbox"/>	<i>Pyrrhogyra neaerea argina</i> Fruhstorfer, 1908			PE	<input type="checkbox"/>
<input type="checkbox"/>	<sup>2954</sup> <i>Pyrrhogyra otolais</i> (Bates, 1864)			MX-BO, BR	<input type="checkbox"/>
<input type="checkbox"/>	<i>Pyrrhogyra otolais olivenca</i> Fruhstorfer, 1908			CO-PE, BR	<input checked="" type="checkbox"/>
<input type="checkbox"/>	<sup>2955</sup> <i>Pyrrhogyra stratonicus</i> Fruhstorfer, 1908			VZ-BO, BR, GF	<input type="checkbox"/>
<input type="checkbox"/>	<sup>2956</sup> <i>Temenis laothoe</i> (Cramer, 1777)			MX-AR	<input checked="" type="checkbox"/>
<input type="checkbox"/>	<i>Temenis laothoe laothoe</i> (Cramer, 1777)			VZ-PE, BR, SU	<input checked="" type="checkbox"/>
<input type="checkbox"/>	<sup>2957</sup> <i>Temenis pulchra</i> (Hewitson, 1861)			CR-BO, BR	<input checked="" type="checkbox"/>
<input type="checkbox"/>	<i>Temenis pulchra pallidor</i> Oberthür, 1901)			VZ-BO, BR	<input checked="" type="checkbox"/>

Tribu- Tribe  
**Eubagini**

Subtribu- Subtribe  
**Sin Subtribu**

<input type="checkbox"/>	<sup>2958</sup> <i>Dynamine aerata</i> (Butler, 1877)			VZ-AR, TT	<input checked="" type="checkbox"/>
<input type="checkbox"/>	<sup>2959</sup> <i>Dynamine agacles</i> (Dalman, 1823)			CR-AR	<input checked="" type="checkbox"/>
<input type="checkbox"/>	<sup>2960</sup> <i>Dynamine anubis</i> (Hewitson, 1859)			VZ-PE, BR(Am)	<input checked="" type="checkbox"/>
<input type="checkbox"/>	<i>Dynamine anubis anubis</i> (Hewitson, 1859)			VZ-PE, BR(Am)	<input checked="" type="checkbox"/>

## Mariposas de Perú lista de chequeo

## Butterflies of Peru Checklist

Taxón, autor, año Taxon, author, year	Género anterior Previous genus	Endémica Endemic	Rango Range	Foto Photo
<input type="checkbox"/> 2961 <i>Dynamine arene</i> Hübner, [1823]			VZ-BO,BR,GF	<input checked="" type="checkbox"/>
<input type="checkbox"/> 2962 <i>Dynamine artemisia</i> (Fabricius, 1793)			MX-AR	<input checked="" type="checkbox"/>
<input type="checkbox"/> <i>Dynamine artemisia artemisia</i> (Fabricius, 1793)			VZ-EC,AR	<input checked="" type="checkbox"/>
<input type="checkbox"/> <i>Dynamine artemisia glauce</i> (H. Bates, 1865)			VZ-PE,BR(Am)	<input type="checkbox"/>
<input type="checkbox"/> 2963 <i>Dynamine athemon</i> Linnaeus, 1764			PN-BO,AR	<input checked="" type="checkbox"/>
<input type="checkbox"/> <i>Dynamine athemon athemon</i> Linnaeus, 1764			SoAm	<input type="checkbox"/>
<input type="checkbox"/> <i>Dynamine athemon barreiroi</i> A. Fernández, 1928			EC-BO	<input checked="" type="checkbox"/>
<input type="checkbox"/> 2964 <i>Dynamine coenus</i> (Fabricius, 1793)			CO-BO,BR,AR	<input checked="" type="checkbox"/>
<input type="checkbox"/> <i>Dynamine coenus albidula</i> Weeks, 1901			PE-BO,AR	<input checked="" type="checkbox"/>
<input type="checkbox"/> 2965 <i>Dynamine chryseis</i> (Bates, 1865)			NI-PE-BR	<input checked="" type="checkbox"/>
<input type="checkbox"/> 2966 <i>Dynamine gisella</i> (Hewitson, 1857)			CO-BO,BR	<input type="checkbox"/>
<input type="checkbox"/> 2967 <i>Dynamine ines</i> (Godart, [1824])			CO-EC,BR(RJ),AR	<input checked="" type="checkbox"/>
<input type="checkbox"/> 2968 <i>Dynamine intermedia</i> Talbot, 1932			CO-PE	<input checked="" type="checkbox"/>
<input type="checkbox"/> 2969 <i>Dynamine myrson</i> (E. Doubleday, 1849)			CO-VZ,BR	<input checked="" type="checkbox"/>
<input type="checkbox"/> <i>Dynamine myrson manriquei</i> Neild, 1996			CO-VZ,PE,BR	<input type="checkbox"/>
<input type="checkbox"/> 2970 <i>Dynamine paulina</i> (Bates, 1865)			GT-PE,VZ,BR(Am)	<input type="checkbox"/>
<input type="checkbox"/> <i>Dynamine paulina paulina</i> (Bates, 1865)			CO-PE,BR(Am)	<input type="checkbox"/>
<input type="checkbox"/> 2971 <i>Dynamine pebana</i> Staudinger, [1885]			CO-PE,BR,GF	<input type="checkbox"/>
<input type="checkbox"/> <i>Dynamine pebana pebana</i> Staudinger, [1885]			CO-PE,BR	<input checked="" type="checkbox"/>
<input type="checkbox"/> 2972 <i>Dynamine postverta</i> (Cramer, 1779)			US(Tx)-AR	<input checked="" type="checkbox"/>
<input type="checkbox"/> <i>Dynamine postverta postverta</i> (Cramer, 1779)			CO-AR	<input checked="" type="checkbox"/>
<input type="checkbox"/> 2973 <i>Dynamine racidula</i> (Hewitson, 1852)			VZ-PE,BR(Am)	<input checked="" type="checkbox"/>
<input type="checkbox"/> <i>Dynamine racidula racidula</i> (Hewitson, 1852)			CO-PE,VZ,BR(Am)	<input checked="" type="checkbox"/>
<input type="checkbox"/> 2974 <i>Dynamine setabis</i> (E. Doubleday, 1849)			VZ-BO,BR	<input checked="" type="checkbox"/>
<input type="checkbox"/> <i>Dynamine setabis agnes</i> Röber, 1915			EC-BO	<input checked="" type="checkbox"/>
<input type="checkbox"/> 2975 <i>Dynamine sosthenes</i> (Hewitson, 1869)			NI-VZ,PE,BR	<input type="checkbox"/>
<input type="checkbox"/> <i>Dynamine sosthenes smerdis</i> Tessmann, 1928			CO?EC-PE,BR	<input type="checkbox"/>
<input type="checkbox"/> 2976 <i>Dynamine tithia</i> (Hübner, [1823])			VZ-BO,BR,AR	<input type="checkbox"/>
<input type="checkbox"/> <i>Dynamine tithia salpensa</i> (C. Felder & R. Felder, 1862)			VZ-BO,AR	<input checked="" type="checkbox"/>
<input type="checkbox"/> 2977 <i>Dynamine vicaria</i> (Bates, 1865)			CR-PE,BR	<input type="checkbox"/>
<input type="checkbox"/> <i>Dynamine vicaria hoppi</i> Hering, 1926			CO-PE	<input checked="" type="checkbox"/>

Tribu- Tribe  
**Callicorini**

Taxón, autor, año Taxon, author, year	Género anterior Previous genus	Endémica Endemic	Rango Range	Foto Photo
Subtribu- Subtribe				
<b>Sin Subtribu</b>				
<input type="checkbox"/> 2978 <i>Antigonis pharsalia</i> (Hewitson, 1852)			PE-BO,BR(Am),VZ,GF	<input checked="" type="checkbox"/>
<input type="checkbox"/> 2979 <i>Callicore astarte</i> Cramer, 1799			MX-BR,GF	<input checked="" type="checkbox"/>
<input type="checkbox"/> <i>Callicore astarte stratiotes</i> (C. Felder & R. Felder, 1861)			PE-BR(Am)	<input checked="" type="checkbox"/>
<input type="checkbox"/> <i>Callicore atacama atacama</i> (Hewitson, 1852)			CO-PE	<input type="checkbox"/>
<input type="checkbox"/> 2980 <i>Callicore cynosura</i> (E. Doubleday, [1847])			VZ-BO,BR	<input checked="" type="checkbox"/>
<input type="checkbox"/> <i>Callicore cynosura cynosura</i> (E. Doubleday, [1847])			VZ-BO,BR	<input checked="" type="checkbox"/>
<input type="checkbox"/> 2981 <i>Callicore eunomia</i> (Hewitson, 1853)			VZ-BO,BR	<input checked="" type="checkbox"/>
<input type="checkbox"/> <i>Callicore eunomia atahualpa</i> Attal, 2006			CO-PE	<input type="checkbox"/>
<input type="checkbox"/> <i>Callicore eunomia eunomia</i> (Hewitson, 1853)			EC-PE,BR	<input checked="" type="checkbox"/>
<input type="checkbox"/> <i>Callicore eunomia incarnata</i> (Röber, 1915)			PE-BO	<input type="checkbox"/>
<input type="checkbox"/> 2982 <i>Callicore excelsior</i> (Hewitson, [1858])			CO-PE,BR(Am,Pa)	<input checked="" type="checkbox"/>
<input type="checkbox"/> <i>Callicore excelsior inferior</i> (A. Butler, 1877)			PE	<input type="checkbox"/>
<input type="checkbox"/> <i>Callicore excelsior ockendeni</i> (Oberthür, 1916)			PE	<input type="checkbox"/>
<input type="checkbox"/> <i>Callicore excelsior pastazza</i> (Staudinger, 1886)			EC-PE,BR	<input checked="" type="checkbox"/>
<input type="checkbox"/> <i>Callicore excelsior splendida</i> (Weymer, 1890)			PE	<input checked="" type="checkbox"/>
<input type="checkbox"/> 2983 <i>Callicore felderi</i> (Hewitson, 1864)			PE	<input checked="" type="checkbox"/>
<input type="checkbox"/> 2984 <i>Callicore hesperis</i> Güerin, 1844			CO-BO,W BR	<input checked="" type="checkbox"/>
<input type="checkbox"/> 2985 <i>Callicore lyca</i> (E. Doubleday, [1847])			MX-BO,BR	<input checked="" type="checkbox"/>
<input type="checkbox"/> <i>Callicore lyca aegina</i> (C. Felder & R. Felder, 1861)			PE	<input type="checkbox"/>
<input type="checkbox"/> <i>Callicore lyca mena</i> (Staudinger, 1886)			PE	<input type="checkbox"/>
<input type="checkbox"/> <i>Callicore lyca sticheli</i> (Dillon, 1948)			EC-PE,BR	<input type="checkbox"/>
<input type="checkbox"/> 2986 <i>Callicore texa</i> (Hewitson, [1855])			MX-BO,VZ,GF	<input type="checkbox"/>
<input type="checkbox"/> <i>Callicore texa maimuna</i> (Hewitson, 1858)			CO-PE,BR	<input type="checkbox"/>
<input type="checkbox"/> <i>Callicore texa sigilata</i> (Kotzsch, 1939)			PE	<input type="checkbox"/>
<input type="checkbox"/> 2987 <i>Catagramma hystaspes</i> (Fabricius, 1781)			CO-AR	<input checked="" type="checkbox"/>
<input type="checkbox"/> <i>Catagramma hystaspes discrepans</i> Stichel, 1936			EC-PE	<input checked="" type="checkbox"/>
<input type="checkbox"/> <i>Catagramma hystaspes zelpanta</i> Hewitson, 1858			PE	<input checked="" type="checkbox"/>
<input type="checkbox"/> 2988 <i>Catagramma pygas</i> (Godart, [1824])	<i>Callicore</i>		VZ-BO,GF,BR,AR	<input checked="" type="checkbox"/>
<input type="checkbox"/> <i>Catagramma pygas cyllene</i> (E. Doubleday, [1847])	<i>Callicore</i>		CO-BO,BR	<input checked="" type="checkbox"/>
<input type="checkbox"/> 2989 <i>Catagramma pyracmon</i> (Godart, [1824])	<i>Paulogramma</i>		VZ-BO,BR,GF,AR	<input checked="" type="checkbox"/>
<input type="checkbox"/> <i>Catagramma pyracmon peristera</i> (Hewitson, 1853)	<i>Paulogramma</i>		VZ-BO,BR	<input checked="" type="checkbox"/>
<input type="checkbox"/> 2990 <i>Diaethria ceryx</i> (Hewitson, 1864)			EC-N PE	<input checked="" type="checkbox"/>

## Mariposas de Perú lista de chequeo

## Butterflies of Peru Checklist

	Taxón, autor, año Taxon, author, year	Género anterior Previous genus	Endémica Endemic	Rango Range	Foto Photo
<input type="checkbox"/>	2991 <i>Diaethria clymena</i> (Cramer, 1775)			VZ-BO,BR,AR,GY	<input checked="" type="checkbox"/>
<input type="checkbox"/>	<i>Diaethria clymena peruviana</i> (Guenée, 1872)			SE CO-BO	<input checked="" type="checkbox"/>
<input type="checkbox"/>	2992 <i>Diaethria euclides</i> (Latreille, [1809])			VZ-PE	<input checked="" type="checkbox"/>
<input type="checkbox"/>	2993 <i>Diaethria neglecta</i> (Salvin, 1869)			VZ-BO,AR	<input checked="" type="checkbox"/>
<input type="checkbox"/>	<i>Diaethria neglecta neglecta</i> (Salvin, 1869)			CO-BO,AR	<input checked="" type="checkbox"/>
<input type="checkbox"/>	2994 <i>Diaethria nystographa</i> (Guenée, 1872)			VZ-PE	<input checked="" type="checkbox"/>
<input type="checkbox"/>	2995 <i>Mesotaenia vaninka</i> (Hewitson, [1855])			VZ-BO	<input checked="" type="checkbox"/>
<input type="checkbox"/>	<i>Mesotaenia vaninka doris</i> (C. Felder & R. Felder, 1861)			CO-BO	<input checked="" type="checkbox"/>
<input type="checkbox"/>	2996 <i>Orophila cardases</i> (Hewitson, 1869)			VZ-PE	<input checked="" type="checkbox"/>
<input type="checkbox"/>	2997 <i>Orophila cecidas</i> (Hewitson, 1869)			EC-PE	<input checked="" type="checkbox"/>
<input type="checkbox"/>	2998 <i>Orophila diotima</i> (Hewitson, 1852)			PE-BO	<input checked="" type="checkbox"/>
<input type="checkbox"/>	2999 <i>Perisama bomplandii</i> (Guérin-Méneville, [1844])			VZ-PE	<input checked="" type="checkbox"/>
<input type="checkbox"/>	<i>Perisama bomplandii albipennis</i> A. Butler, 1873			S EC-PE	<input checked="" type="checkbox"/>
<input type="checkbox"/>	3000 <i>Perisama calamis</i> (Hewitson, 1869)			PE-BO	<input checked="" type="checkbox"/>
<input type="checkbox"/>	3001 <i>Perisama camelita</i> (Hewitson, [1876])			PE-BO	<input checked="" type="checkbox"/>
<input type="checkbox"/>	3002 <i>Perisama canoma</i> H. Druce, 1874			EC-BO	<input checked="" type="checkbox"/>
<input type="checkbox"/>	<i>Perisama canoma canoma</i> H. Druce, 1874			PE	<input checked="" type="checkbox"/>
<input type="checkbox"/>	<i>Perisama canoma lamasi</i> Descimon & Mast, 1995			PE	<input checked="" type="checkbox"/>
<input type="checkbox"/>	<i>Perisama canoma thryoessa</i> Fruhstorfer, 1916			PE	<input type="checkbox"/>
<input type="checkbox"/>	3003 <i>Perisama clisithera</i> (Hewitson, 1874)			EC-BO	<input checked="" type="checkbox"/>
<input type="checkbox"/>	3004 <i>Perisama comnena</i> (Hewitson, 1868)			VZ-BO	<input checked="" type="checkbox"/>
<input type="checkbox"/>	<i>Perisama comnena comnena</i> (Hewitson, 1868)			PE-BO	<input checked="" type="checkbox"/>
<input type="checkbox"/>	<i>Perisama comnena comnenoides</i> Oberthür, 1916			PE	<input checked="" type="checkbox"/>
<input type="checkbox"/>	3005 <i>Perisama dorbignyi</i> (Guérin-Méneville, [1844])			VZ-PE	<input checked="" type="checkbox"/>
<input type="checkbox"/>	<i>Perisama dorbignyi jurinei</i> (Guenée, 1872)			PE-BO	<input checked="" type="checkbox"/>
<input type="checkbox"/>	<i>Perisama dorbignyi klugi</i> Descimon & Mast, 1995			PE	<input checked="" type="checkbox"/>
<input type="checkbox"/>	3006 <i>Perisama humboldtii</i> (Guérin-Méneville, [1844])			VZ-BO	<input checked="" type="checkbox"/>
<input type="checkbox"/>	<i>Perisama humboldtii tringa</i> (Guenée, 1872)			EC-BO	<input checked="" type="checkbox"/>
<input type="checkbox"/>	3007 <i>Perisama lanice</i> (Hewitson, 1868)			EC-PE	<input checked="" type="checkbox"/>
<input type="checkbox"/>	3008 <i>Perisama lebasii</i> (Guérin-Méneville, [1844])			VZ-PE	<input checked="" type="checkbox"/>
<input type="checkbox"/>	<i>Perisama lebasii hilara</i> Salvin, 1869			PE-BO	<input checked="" type="checkbox"/>
<input type="checkbox"/>	<i>Perisama lebasii koenigi</i> Descimon & Mast, 1995			EC-PE	<input checked="" type="checkbox"/>
<input type="checkbox"/>	3009 <i>Perisama morona</i> (Hewitson, 1868)			PE-BO,AR	<input type="checkbox"/>
<input type="checkbox"/>	<i>Perisama morona moronina</i> Röber, 1915			PE	<input checked="" type="checkbox"/>

Taxón, autor, año Taxon, author, year	Género anterior Previous genus	Endémica Endemic	Rango Range	Foto Photo
<input type="checkbox"/> 3010 <i>Perisama oppelii</i> (Latreille, [1809])			CO-AR	<input checked="" type="checkbox"/>
<input type="checkbox"/> <i>Perisama oppelii eminens</i> Oberthür, 1881			EC-PE	<input type="checkbox"/>
<input type="checkbox"/> <i>Perisama oppelii iphigenia</i> Oberthür, 1916			PE-BO,AR	<input checked="" type="checkbox"/>
<input type="checkbox"/> <i>Perisama oppelii oppelii</i> (Latreille, [1809])			EC-PE	<input checked="" type="checkbox"/>
<input type="checkbox"/> <i>Perisama oppelii viridinota</i> A. Butler, 1873			PE	<input checked="" type="checkbox"/>
<input type="checkbox"/> <i>Perisama oppelii xanthica</i> (Hewitson, 1868)			PE	<input type="checkbox"/>
<input type="checkbox"/> 3011 <i>Perisama paralia</i> Fruhstorfer, 1916			CO-PE	<input type="checkbox"/>
<input type="checkbox"/> <i>Perisama paralia marginepunctata</i> Viette, 1958			PE	<input checked="" type="checkbox"/>
<input type="checkbox"/> <i>Perisama paralia paralia</i> Fruhstorfer, 1916			PE	<input checked="" type="checkbox"/>
<input type="checkbox"/> 3012 <i>Perisama patara</i> (Hewitson, [1855])			VZ-PE	<input type="checkbox"/>
<input type="checkbox"/> <i>Perisama patara arletta</i> Descimon & Mast, 1995			PE	<input type="checkbox"/>
<input type="checkbox"/> 3013 <i>Perisama philinus</i> E. Doubleday, 1849			EC-BO	<input type="checkbox"/>
<input type="checkbox"/> <i>Perisama philinus descimoni</i> Mast, 1995			PE	<input checked="" type="checkbox"/>
<input type="checkbox"/> <i>Perisama philinus philinus</i> E. Doubleday, 1849			PE-BO	<input checked="" type="checkbox"/>
<input type="checkbox"/> 3014 <i>Perisama tristrigosa</i> A. Butler, 1873			PE	<input checked="" type="checkbox"/>
<input type="checkbox"/> 3015 <i>Perisama tryphena</i> (Hewitson, [1857])			VZ-PE	<input checked="" type="checkbox"/>
<input type="checkbox"/> <i>Perisama tryphena affinis</i> Crosson & Attal, 1995			PE	<input checked="" type="checkbox"/>
<input type="checkbox"/> 3016 <i>Perisama vitringa</i> (Hewitson, 1858)			EC-BO	<input type="checkbox"/>
<input type="checkbox"/> <i>Perisama vitringa huallaga</i> Attal & Crosson, 1996			PE	<input type="checkbox"/>
<input type="checkbox"/> <i>Perisama vitringa ochreipennis</i> A. Butler, 1873			EC-BO	<input checked="" type="checkbox"/>
<input type="checkbox"/> <i>Perisama vitringa vitringa</i> (Hewitson, 1858)			PE	<input checked="" type="checkbox"/>
<input type="checkbox"/> 3017 <i>Perisama yeba</i> (Hewitson, [1857])			VZ-BO	<input checked="" type="checkbox"/>

Subfamily - Subfamilia

**Cyrestinae**

Daggerwings

Tribu- Tribe

**Sin Tribu**

Subtribu- Subtribe

**Sin Subtribu**

<input type="checkbox"/> 3018 <i>Marpesia berania</i> (Hewitson, 1852)			HN-BO,BR(Am),AR	<input type="checkbox"/>
<input type="checkbox"/> <i>Marpesia berania berania</i> (Hewitson, 1852)			VZ-BO,BR(Am),AR	<input checked="" type="checkbox"/>
<input type="checkbox"/> 3019 <i>Marpesia corinna</i> (Latreille, [1813])			SoAm	<input checked="" type="checkbox"/>



	Taxón, autor, año Taxon, author, year	Género anterior Previous genus	Endémica Endemic	Rango Range	Foto Photo
<input type="checkbox"/>	3020 <i>Marpesia crethon</i> (Fabricius, 1776)			VZ-PE,BR,SU	<input checked="" type="checkbox"/>
<input type="checkbox"/>	3021 <i>Marpesia chiron</i> (Fabricius, 1775)			MX-AR	<input checked="" type="checkbox"/>
<input type="checkbox"/>	<i>Marpesia chiron marius</i> (Cramer, 1779)			VZ,PE-AR	<input type="checkbox"/>
<input type="checkbox"/>	3022 <i>Marpesia egina</i> (Bates, 1865)			VZ-PE,BR(Am)	<input type="checkbox"/>
<input type="checkbox"/>	3023 <i>Marpesia furcula</i> (Fabricius, 1793)			NI-BO,BR,AR	<input checked="" type="checkbox"/>
<input type="checkbox"/>	<i>Marpesia furcula oechalia</i> (Westwood, 1850)			VZ-BO,BR,AR	<input type="checkbox"/>
<input type="checkbox"/>	3024 <i>Marpesia livius</i> (W. F. Kirby, 1871)			CR-BO,BR,AR	<input type="checkbox"/>
<input type="checkbox"/>	<i>Marpesia livius livius</i> (W. F. Kirby, 1871)			CO-BO,BR(RG),AR	<input checked="" type="checkbox"/>
<input type="checkbox"/>	3025 <i>Marpesia marcella</i> (C. Felder & R. Felder, 1861)			GT-BO	<input type="checkbox"/>
<input type="checkbox"/>	<i>Marpesia marcella marcella</i> (C. Felder & R. Felder, 1861)			VZ-BO	<input checked="" type="checkbox"/>
<input type="checkbox"/>	3026 <i>Marpesia orsilochus</i> (Fabricius, 1776)			SoAm	<input checked="" type="checkbox"/>
<input type="checkbox"/>	3027 <i>Marpesia pantepuiana</i> Costa et al, 2016			MX-BO	<input type="checkbox"/>
<input type="checkbox"/>	3028 <i>Marpesia petreus</i> (Cramer, 1776)			US(Tx)-BO,BR,AR,GY	<input type="checkbox"/>
<input type="checkbox"/>	<i>Marpesia petreus petreus</i> (Cramer, 1776)			VZ-BO,BR,AR,GY	<input checked="" type="checkbox"/>
<input type="checkbox"/>	<i>Marpesia petreus rheophila</i> Lamas, 1995			PE	<input type="checkbox"/>
<input type="checkbox"/>	3029 <i>Marpesia themistocles</i> (Fabricius, 1793)			VZ-BO,BR,AR	<input checked="" type="checkbox"/>
<input type="checkbox"/>	<i>Marpesia themistocles norica</i> (Hewitson, 1852)			VZ,PE-BO,BR(Am),AR	<input checked="" type="checkbox"/>
<input type="checkbox"/>	3030 <i>Marpesia tutelina</i> (Hewitson, 1852)			CO-PE,BR(Am)	<input type="checkbox"/>
<input type="checkbox"/>	3031 <i>Marpesia zerynthia</i> Hübner, [1823]			MX-SE BR	<input type="checkbox"/>
<input type="checkbox"/>	<i>Marpesia zerynthia dentigera</i> (Fruhstorfer, 1907)			MX-BO	<input checked="" type="checkbox"/>

Subfamily - Subfamilia

**Nymphalinae**

Brushfoots

Tribu- Tribe

**Coeini**

Subtribu- Subtribe

**Sin Subtribu**

<input type="checkbox"/>	3032 <i>Baeotus aeilus</i> (Stoll, 1780)			CO-BO,BR	<input checked="" type="checkbox"/>
<input type="checkbox"/>	3033 <i>Baeotus beotus</i> (E. Doubleday, [1849])			MX-PE,BR	<input checked="" type="checkbox"/>
<input type="checkbox"/>	3034 <i>Baeotus deucalion</i> (C. Felder & R. Felder, 1860)			VZ-BO,BR	<input type="checkbox"/>
<input type="checkbox"/>	3035 <i>Baeotus japetus</i> (Staudinger, [1885])			VZ-BO,BR	<input checked="" type="checkbox"/>
<input type="checkbox"/>	3036 <i>Historis acheronta</i> (Fabricius, 1775)			MX-BR,AR	<input checked="" type="checkbox"/>

Taxón, autor, año Taxon, author, year	Género anterior Previous genus	Endémica Endemic	Rango Range	Foto Photo
<input type="checkbox"/> <i>Historis acheronta acheronta</i> (Fabricius, 1775)			MX-BR,AR	<input checked="" type="checkbox"/>
<input type="checkbox"/> <sup>3037</sup> <i>Historis odius</i> (Fabricius, 1775)			MX-AR	<input checked="" type="checkbox"/>
<input type="checkbox"/> <i>Historis odius dious</i> Lamas, 1995			US(Tx)-AR	<input checked="" type="checkbox"/>
Tribu- Tribe <b>Nymphalini</b>				
Subtribu- Subtribe <b>Sin Subtribu</b>				
<input type="checkbox"/> <sup>3038</sup> <i>Colobura annulata</i> Willmott, Constantino & J. Hall, 2001			MX-BO,VZ,BR	<input checked="" type="checkbox"/>
<input type="checkbox"/> <sup>3039</sup> <i>Colobura dirce</i> (Linnaeus, 1758)			MX-AR,Guianas	<input checked="" type="checkbox"/>
<input type="checkbox"/> <i>Colobura dirce dirce</i> (Linnaeus, 1758)			MX-AR	<input type="checkbox"/>
<input type="checkbox"/> <sup>3040</sup> <i>Hypanartia bella</i> (Fabricius, 1793)			PE-BO,AR	<input checked="" type="checkbox"/>
<input type="checkbox"/> <sup>3041</sup> <i>Hypanartia celestia</i> Lamas, Willmott & J. Hall, 2001			EC?-PE	<input type="checkbox"/>
<input type="checkbox"/> <sup>3042</sup> <i>Hypanartia cinderella</i> Lamas, Willmott & J. Hall, 2001			VZ-BO	<input checked="" type="checkbox"/>
<input type="checkbox"/> <sup>3043</sup> <i>Hypanartia christophori</i> (Jasiński, 1998)			S EC-BO	<input checked="" type="checkbox"/>
<input type="checkbox"/> <sup>3044</sup> <i>Hypanartia dione</i> (Latreille, [1813])			MX-AR	<input checked="" type="checkbox"/>
<input type="checkbox"/> <i>Hypanartia dione dione</i> (Latreille, [1813])			CO-PE,AR	<input checked="" type="checkbox"/>
<input type="checkbox"/> <sup>3045</sup> <i>Hypanartia kefersteini</i> (E. Doubleday, [1847])			VZ-BO	<input checked="" type="checkbox"/>
<input type="checkbox"/> <sup>3046</sup> <i>Hypanartia lethe</i> (Fabricius, 1793)			US(S Tx)-AR	<input checked="" type="checkbox"/>
<input type="checkbox"/> <i>Hypanartia lethe lethe</i> (Fabricius, 1793)			US(S Tx)-AR	<input checked="" type="checkbox"/>
<input type="checkbox"/> <sup>3047</sup> <i>Hypanartia lindigii</i> (C. Felder & R. Felder, 1862)			CO-PE	<input checked="" type="checkbox"/>
<input type="checkbox"/> <sup>3048</sup> <i>Hypanartia splendida</i> Rothschild, 1903			PE	<input type="checkbox"/>
<input type="checkbox"/> <sup>3049</sup> <i>Hypanartia trimaculata</i> Willmott, J. Hall & Lamas, 2001			MX-PE,SU	<input checked="" type="checkbox"/>
<input type="checkbox"/> <i>Hypanartia trimaculata trimaculata</i> Willmott, J. Hall & Lamas, 2001			CO-PE	<input checked="" type="checkbox"/>
<input type="checkbox"/> <sup>3050</sup> <i>Pycina zamba</i> E. Doubleday, [1849]			MX-BO	<input checked="" type="checkbox"/>
<input type="checkbox"/> <i>Pycina zamba zamba</i> E. Doubleday, [1849]			VZ-BO	<input checked="" type="checkbox"/>
<input type="checkbox"/> <sup>3051</sup> <i>Smyrna blomfieldia</i> (Fabricius, 1781)			MX-AR	<input checked="" type="checkbox"/>
<input type="checkbox"/> <i>Smyrna blomfieldia blomfieldia</i> (Fabricius, 1781)			CO-AR	<input checked="" type="checkbox"/>
<input type="checkbox"/> <sup>3052</sup> <i>Tigridia acesta</i> (Linnaeus, 1758)			MX-BO,BR	<input checked="" type="checkbox"/>
<input type="checkbox"/> <i>Tigridia acesta fulvescens</i> (A. Butler, 1873)			PE	<input type="checkbox"/>
<input type="checkbox"/> <i>Tigridia acesta ochracea</i> (Bryk, 1953)			PE	<input type="checkbox"/>
<input type="checkbox"/> <sup>3053</sup> <i>Vanessa altissima</i> (Rosenberg & Talbot, 1914)			EC-BO,AR	<input checked="" type="checkbox"/>
<input type="checkbox"/> <sup>3054</sup> <i>Vanessa braziliensis</i> (Moore, 1883)			VZ-AR	<input checked="" type="checkbox"/>

Taxón, autor, año Taxon, author, year	Género anterior Previous genus	Endémica Endemic	Rango Range	Foto Photo
Tribu- Tribe <b>Victoriniini</b>				
Subtribu- Subtribe <b>Sin Subtribu</b>				
<input type="checkbox"/> 3055 <i>Anartia amathea</i> (Linnaeus, 1758)			PN-AR	<input checked="" type="checkbox"/>
<input type="checkbox"/> <i>Anartia amathea amathea</i> (Linnaeus, 1758)			PN-AR	<input checked="" type="checkbox"/>
<input type="checkbox"/> <i>Anartia amathea sticheli</i> Fruhstorfer, 1907			PE-BO	<input type="checkbox"/>
<input type="checkbox"/> 3056 <i>Anartia jatrophae</i> (Linnaeus, 1763)			VZ-BO,BR,AR	<input checked="" type="checkbox"/>
<input type="checkbox"/> <i>Anartia jatrophae jatrophae</i> (Linnaeus, 1763)			VZ-BO,BR,AR	<input checked="" type="checkbox"/>
<input type="checkbox"/> 3057 <i>Metamorpha elissa</i> Hübner, [1819]			PN-BO,BR,Guianas	<input checked="" type="checkbox"/>
<input type="checkbox"/> <i>Metamorpha elissa elissa</i> Hübner, [1819]			PN-PE,BR	<input checked="" type="checkbox"/>
<input type="checkbox"/> 3058 <i>Napeocles jucunda</i> (Hübner, [1808])			VZ,BO-BR,CO?	<input checked="" type="checkbox"/>
<input type="checkbox"/> 3059 <i>Siproeta epaphus</i> (Latreille, [1813])			US(\$ Tx)-AR	<input checked="" type="checkbox"/>
<input type="checkbox"/> <i>Siproeta epaphus epaphus</i> (Latreille, [1813])			US(\$ Tx)-PE,AR	<input checked="" type="checkbox"/>
<input type="checkbox"/> 3060 <i>Siproeta stelenes</i> (Linnaeus, 1758)			US-AR	<input checked="" type="checkbox"/>
<input type="checkbox"/> <i>Siproeta stelenes biplagiata</i> (Fruhstorfer, 1907)			US(\$ Tx)-PE,BR	<input checked="" type="checkbox"/>
<input type="checkbox"/> <i>Siproeta stelenes meridionalis</i> (H. Fruhstorfer, 1909)			PE-BR,AR	<input type="checkbox"/>
Tribu- Tribe <b>Junoniini</b>				
Subtribu- Subtribe <b>Sin Subtribu</b>				
<input type="checkbox"/> 3061 <i>Junonia evarete</i> (Cramer, 1779)			US(Tx)-PE,VZ,GY,BR	<input checked="" type="checkbox"/>
<input type="checkbox"/> 3062 <i>Junonia genoveva</i> (Cramer, 1780)			US-AR	<input checked="" type="checkbox"/>
<input type="checkbox"/> <i>Junonia genoveva genoveva</i> (Cramer, 1780)			US-PY	<input checked="" type="checkbox"/>
<input type="checkbox"/> <i>Junonia genoveva hilaris</i> C. Felder & R. Felder, 1867			PE-AR,UR	<input type="checkbox"/>
<input type="checkbox"/> 3063 <i>Junonia vestina</i> C. Felder & R. Felder, 1867			CO-BO,AR	<input checked="" type="checkbox"/>
Tribu- Tribe <b>Melitaeini</b>				
Subtribu- Subtribe <b>Sin Subtribu</b>				
<input type="checkbox"/> 3064 <i>Anthanassa drusilla</i> (C. Felder & R. Felder, 1861)			MX-BO,VZ,BR	<input checked="" type="checkbox"/>
<input type="checkbox"/> <i>Anthanassa drusilla verena</i> (Hewitson, 1864)			PE-BO	<input checked="" type="checkbox"/>

## Mariposas de Perú lista de chequeo

## Butterflies of Peru Checklist

	Taxón, autor, año Taxon, author, year	Género anterior Previous genus	Endémica Endemic	Rango Range	Foto Photo
<input type="checkbox"/>	3065 <i>Anthanassa hermas</i> (Hewitson, 1864)			EC-PE,BR,AR	<input checked="" type="checkbox"/>
<input type="checkbox"/>	<i>Anthanassa hermas hermas</i> (Hewitson, 1864)			BR(Pe,Ba,SC),AR	<input checked="" type="checkbox"/>
<input type="checkbox"/>	<i>Anthanassa hermas taeniata</i> (Röber, 1913)			EC-PE	<input type="checkbox"/>
<input type="checkbox"/>	3066 <i>Castilia angusta</i> (Hewitson, 1868)			CO-BO,BR	<input checked="" type="checkbox"/>
<input type="checkbox"/>	3067 <i>Castilia perilla</i> (Hewitson, 1852)			CO-BO	<input type="checkbox"/>
<input type="checkbox"/>	3068 <i>Chlosyne lacinia</i> (Geyer, 1837)			S US-AR	<input checked="" type="checkbox"/>
<input type="checkbox"/>	<i>Chlosyne lacinia saundersi</i> (E. Doubleday, [1847])			VZ-BO,,AR	<input checked="" type="checkbox"/>
<input type="checkbox"/>	3069 <i>Dagon catula</i> (Hopffer, 1874)			PE-BO,AR	<input checked="" type="checkbox"/>
<input type="checkbox"/>	3070 <i>Dagon morena</i> (Röber, 1913)			PE	<input checked="" type="checkbox"/>
<input type="checkbox"/>	3071 <i>Dagon pusilla</i> (Salvin, 1869)			PE	<input checked="" type="checkbox"/>
<input type="checkbox"/>	3072 <i>Eresia actinote</i> Salvin, 1869			PE-BO	<input checked="" type="checkbox"/>
<input type="checkbox"/>	3073 <i>Eresia clio</i> (Linnaeus, 1758)			MX-BO,BR	<input checked="" type="checkbox"/>
<input type="checkbox"/>	<i>Eresia clio clio</i> (Linnaeus, 1758)			MX-BO,BR	<input checked="" type="checkbox"/>
<input type="checkbox"/>	3074 <i>Eresia datis</i> Hewitson, [1864]			CO-BO	<input checked="" type="checkbox"/>
<input type="checkbox"/>	<i>Eresia datis corybassa</i> Hewitson, 1874			PE-BO	<input type="checkbox"/>
<input type="checkbox"/>	<i>Eresia datis datis</i> Hewitson, [1864]			PE	<input type="checkbox"/>
<input type="checkbox"/>	<i>Eresia datis fenestrata</i> (Röber, 1913)			PE	<input type="checkbox"/>
<input type="checkbox"/>	<i>Eresia datis phaedima</i> Salvin & Godman, 1868			CO-PE	<input checked="" type="checkbox"/>
<input type="checkbox"/>	3075 <i>Eresia eunice</i> (Hübner, [1807])			NI-PE,BR,AR	<input checked="" type="checkbox"/>
<input type="checkbox"/>	<i>Eresia eunice gudruna</i> Röber, 1913			CO-PE,BR	<input checked="" type="checkbox"/>
<input type="checkbox"/>	<i>Eresia eunice olivencia</i> Bates, 1864			PE-BR(Am)	<input checked="" type="checkbox"/>
<input type="checkbox"/>	3076 <i>Eresia letitia</i> Hewitson, 1869			CO-PE	<input checked="" type="checkbox"/>
<input type="checkbox"/>	<i>Eresia letitia ocellata</i> (Röber, 1913)			PE	<input type="checkbox"/>
<input type="checkbox"/>	3077 <i>Eresia levina</i> Hewitson, 1872			CO-BO	<input checked="" type="checkbox"/>
<input type="checkbox"/>	3078 <i>Eresia nauplius</i> (Linnaeus, 1758)			CO-BR,GF	<input checked="" type="checkbox"/>
<input type="checkbox"/>	<i>Eresia nauplius plagiata</i> (Röber, 1913)			CO-PE,BR	<input type="checkbox"/>
<input type="checkbox"/>	3079 <i>Eresia pelonia</i> Hewitson, 1852			CO-PE	<input checked="" type="checkbox"/>
<input type="checkbox"/>	<i>Eresia pelonia callonia</i> (Staudinger, 1885)			EC-PE	<input type="checkbox"/>
<input type="checkbox"/>	<i>Eresia pelonia callonioides</i> Strand, 1912			S PE	<input checked="" type="checkbox"/>
<input type="checkbox"/>	<i>Eresia pelonia ithomiola</i> Salvin, 1869			EC-PE	<input type="checkbox"/>
<input type="checkbox"/>	3080 <i>Eresia perna</i> Hewitson, 1852			VZ-PE,BR	<input checked="" type="checkbox"/>
<input type="checkbox"/>	3081 <i>Eresia polina</i> Hewitson, 1852			VZ-BO	<input checked="" type="checkbox"/>
<input type="checkbox"/>	<i>Eresia polina polina</i> Hewitson, 1852			VZ-BO	<input checked="" type="checkbox"/>
<input type="checkbox"/>	3082 <i>Gnathotriche mundina</i> (H. Druce, 1876)			CO-BO	<input checked="" type="checkbox"/>

	Taxón, autor, año Taxon, author, year	Género anterior Previous genus	Endémica Endemic	Rango Range	Foto Photo
<input type="checkbox"/>	<i>Gnathotriche mundina erebia</i> (Röber, [1914])			PE	<input type="checkbox"/>
<input type="checkbox"/>	<i>Gnathotriche mundina fallax</i> (Staudinger, 1885)			PE-BO	<input type="checkbox"/>
<input type="checkbox"/>	<i>Gnathotriche mundina mundina</i> (H. Druce, 1876)			PE	<input checked="" type="checkbox"/>
<input type="checkbox"/>	<sup>3083</sup> <i>Higginsius fasciata</i> (Hopffer, 1874)			PE	<input checked="" type="checkbox"/>
<input type="checkbox"/>	<sup>3084</sup> <i>Mazia amazonica</i> Bates, 1867			CO,EC-PE,BR	<input checked="" type="checkbox"/>
<input type="checkbox"/>	<i>Mazia amazonica cocha</i> Lamas, 1995			PE	<input type="checkbox"/>
<input type="checkbox"/>	<i>Mazia amazonica tambopata</i> Lamas, 1995			PE	<input type="checkbox"/>
<input type="checkbox"/>	<sup>3085</sup> <i>Ortilia liriopae</i> (Cramer, 1775)			VZ-Guianas,N BR,PE?	<input checked="" type="checkbox"/>
<input type="checkbox"/>	<sup>3086</sup> <i>Phystis simois</i> (Hewitson, 1864)			PE-BO,BR,AR	<input checked="" type="checkbox"/>
<input type="checkbox"/>	<i>Phystis simois chinchipensis</i> (Hayward, 1964)			PE	<input type="checkbox"/>
<input type="checkbox"/>	<i>Phystis simois pratti</i> (A. Hall, 1935)			PE	<input type="checkbox"/>
<input type="checkbox"/>	<sup>3087</sup> <i>Tegosa anieta</i> (Hewitson, 1864)			MX-BO,VZ,BR	<input checked="" type="checkbox"/>
<input type="checkbox"/>	<i>Tegosa anieta lirina</i> (Röber, 1913)			PE-BO	<input type="checkbox"/>
<input type="checkbox"/>	<sup>3088</sup> <i>Tegosa claudina</i> (Eschscholtz, 1821)			MX-AR	<input checked="" type="checkbox"/>
<input type="checkbox"/>	<sup>3089</sup> <i>Tegosa etia</i> (Hewitson, 1868)			CO-BO	<input checked="" type="checkbox"/>
<input type="checkbox"/>	<sup>3090</sup> <i>Tegosa infrequens</i> Higgins, 1981			PE-BR(SP)	<input type="checkbox"/>
<input type="checkbox"/>	<sup>3091</sup> <i>Tegosa pastazena</i> (Bates, 1864)			CO-BO	<input type="checkbox"/>
<input type="checkbox"/>	<sup>3092</sup> <i>Tegosa serpia</i> Higgins, 1981			PE-BR	<input type="checkbox"/>
<input type="checkbox"/>	<sup>3093</sup> <i>Telenassa berenice</i> (C. Felder & R. Felder, 1862)			EC-PE,BR,AR	<input checked="" type="checkbox"/>
<input type="checkbox"/>	<i>Telenassa berenice berenice</i> (C. Felder & R. Felder, 1862)			EC-PE,BR,AR	<input checked="" type="checkbox"/>
<input type="checkbox"/>	<sup>3094</sup> <i>Telenassa delphia</i> (C. Felder & R. Felder, 1861)			VZ-BO	<input checked="" type="checkbox"/>
<input type="checkbox"/>	<i>Telenassa delphia nana</i> (H. Druce, 1874)			PE	<input type="checkbox"/>
<input type="checkbox"/>	<i>Telenassa delphia nussia</i> (H. Druce, 1876)			PE	<input type="checkbox"/>
<input type="checkbox"/>	<sup>3095</sup> <i>Telenassa jana</i> (C. Felder & R. Felder, 1867)			CO-PE	<input checked="" type="checkbox"/>
<input type="checkbox"/>	<sup>3096</sup> <i>Telenassa notus</i> (A. Hall, 1917)			PE	<input type="checkbox"/>
<input type="checkbox"/>	<sup>3097</sup> <i>Telenassa sepultus</i> (A. Hall, 1928)			PE	<input type="checkbox"/>
<input type="checkbox"/>	<sup>3098</sup> <i>Telenassa teletusa</i> (Godart, [1824])			EC-BO,BR,AR	<input type="checkbox"/>
<input type="checkbox"/>	<i>Telenassa teletusa burchelli</i> (Moulton, 1909)			EC-PE,BR	<input type="checkbox"/>

Subfamily - Subfamilia

**Charaxinae**

Leafwings

Tribu- Tribe

**Charaxini**

Taxón, autor, año Taxon, author, year	Género anterior Previous genus	Endémica Endemic	Rango Range	Foto Photo
Subtribu- Subtribe				
<b>Sin Subtribu</b>				
<input type="checkbox"/> 3099 <i>Coenophlebia archidona</i> Hewitson, 1860			VZ-BO	<input checked="" type="checkbox"/>
<input type="checkbox"/> 3100 <i>Consul fabius</i> (Cramer, 1776)			MX-BO, BR, AR	<input checked="" type="checkbox"/>
<input type="checkbox"/> <i>Consul fabius cecrops</i> (E. Doubleday, [1849])			MX-BO	<input type="checkbox"/>
<input type="checkbox"/> <i>Consul fabius divisus</i> (A. Butler, 1874)			PE	<input checked="" type="checkbox"/>
<input type="checkbox"/> <i>Consul fabius fulvus</i> (A. Butler, 1875)			PE-BR	<input type="checkbox"/>
<input type="checkbox"/> 3101 <i>Fountainea cratais</i> (Hewitson, 1874)			NE PE-BO, AR, PY, BR, VZ	<input type="checkbox"/>
<input type="checkbox"/> 3102 <i>Fountainea euryppyle</i> (C. Felder & R. Felder, 1862)			MX-BO, BR(Am)	<input checked="" type="checkbox"/>
<input type="checkbox"/> <i>Fountainea euryppyle euryppyle</i> (C. Felder & R. Felder, 1862)			VZ-BO, BR	<input checked="" type="checkbox"/>
<input type="checkbox"/> 3103 <i>Fountainea nessus</i> (Latreille, [1813])			VZ-BO, AR	<input checked="" type="checkbox"/>
<input type="checkbox"/> 3104 <i>Fountainea ryphea</i> (Cramer, 1775)			MX-PE, BR, AR	<input checked="" type="checkbox"/>
<input type="checkbox"/> <i>Fountainea ryphea ryphea</i> (Cramer, 1775)			MX-PE, BR	<input checked="" type="checkbox"/>
<input type="checkbox"/> 3105 <i>Fountainea sosippus</i> (Hopffer, 1874)			EC-PE, BR	<input checked="" type="checkbox"/>
<input type="checkbox"/> 3106 <i>Fountainea titan</i> (C. & R. Felder, 1867)			CR-PE, VZ	<input checked="" type="checkbox"/>
<input type="checkbox"/> <i>Fountainea titan caudata</i> (Röber, 1916)			PE	<input checked="" type="checkbox"/>
<input type="checkbox"/> <i>Fountainea titan titan</i> (C. Felder & R. Felder, 1867)			CR-PE, VZ	<input checked="" type="checkbox"/>
<input type="checkbox"/> 3107 <i>Fountainea tyrianthina</i> (Salvin & Godman, 1868)	<i>Polygrapha</i>		EC-BO	<input checked="" type="checkbox"/>
<input type="checkbox"/> 3108 <i>Hypna clytemnestra</i> (Cramer, 1777)			MX-AR	<input checked="" type="checkbox"/>
<input type="checkbox"/> <i>Hypna clytemnestra clytemnestra</i> (Cramer, 1777)			VZ, EC-BR, SU	<input checked="" type="checkbox"/>
<input type="checkbox"/> <i>Hypna clytemnestra negra</i> C. Felder & R. Felder, 1862			NI-BO, BR, AR	<input type="checkbox"/>
<input type="checkbox"/> 3109 <i>Memphis acaudata</i> (Röber, 1916)			EC-BO, BR	<input checked="" type="checkbox"/>
<input type="checkbox"/> 3110 <i>Memphis acidalia</i> (Hübner, [1819])			VZ-BO, BR, AR, Guianas	<input checked="" type="checkbox"/>
<input type="checkbox"/> <i>Memphis acidalia memphis</i> (C. Felder & R. Felder, 1867)			CO-BO, BR, AR	<input checked="" type="checkbox"/>
<input type="checkbox"/> 3111 <i>Memphis alberta</i> (H. Druce, 1876)			PE-BO	<input checked="" type="checkbox"/>
<input type="checkbox"/> 3112 <i>Memphis ambrosia</i> (H. Druce, 1874)			CR-BO	<input type="checkbox"/>
<input type="checkbox"/> <i>Memphis ambrosia phoebe</i> (H. Druce, 1877)			EC-BO	<input checked="" type="checkbox"/>
<input type="checkbox"/> 3113 <i>Memphis anna</i> (Staudinger, 1897)			CO-PE, BR(Am)	<input type="checkbox"/>
<input type="checkbox"/> <i>Memphis anna anna</i> (Staudinger, 1897)			PE-BR(Am)	<input type="checkbox"/>
<input type="checkbox"/> 3114 <i>Memphis basilia</i> (Stoll, 1780)			VZ-PE, BR, GF	<input type="checkbox"/>
<input type="checkbox"/> <i>Memphis basilia drucei</i> (Staudinger, 1887)			EC-PE, BR	<input checked="" type="checkbox"/>
<input type="checkbox"/> 3115 <i>Memphis catinka</i> (H. Druce, 1877)			CO-PE	<input checked="" type="checkbox"/>
<input type="checkbox"/> 3116 <i>Memphis cerealia</i> (H. Druce, 1877)			PE-BR	<input type="checkbox"/>
<input type="checkbox"/> 3117 <i>Memphis cluvia</i> (Hopffer, 1874)			EC-BO	<input type="checkbox"/>

## Mariposas de Perú lista de chequeo

## Butterflies of Peru Checklist

	Taxón, autor, año Taxon, author, year	Género anterior Previous genus	Endémica Endemic	Rango Range	Foto Photo
<input type="checkbox"/>	3118 <i>Memphis dia</i> (Godman & Salvin, 1884)			MX-BO	<input type="checkbox"/>
<input type="checkbox"/>	<i>Memphis dia divina</i> (Röber, 1916)			PE-BO	<input type="checkbox"/>
<input type="checkbox"/>	3119 <i>Memphis falcata</i> (Hopffer, 1874)			CO-PE	<input type="checkbox"/>
<input type="checkbox"/>	3120 <i>Memphis glauce</i> (C. Felder & R. Felder, 1862)			HN-BO,BR	<input checked="" type="checkbox"/>
<input type="checkbox"/>	<i>Memphis glauce glauce</i> (C. Felder & R. Felder, 1862)			VZ-PE,BR	<input checked="" type="checkbox"/>
<input type="checkbox"/>	3121 <i>Memphis lemnos</i> (H. Druce, 1877)			EC-PE,BR	<input checked="" type="checkbox"/>
<input type="checkbox"/>	3122 <i>Memphis lineata</i> (Salvin, 1869)			VZ-BO,BR(Am)	<input checked="" type="checkbox"/>
<input type="checkbox"/>	3123 <i>Memphis lorna</i> (H. Druce, 1877)			EC-BO	<input checked="" type="checkbox"/>
<input type="checkbox"/>	3124 <i>Memphis lyceus</i> (H. Druce, 1877)			CR-BO	<input checked="" type="checkbox"/>
<input type="checkbox"/>	3125 <i>Memphis mora</i> (H. Druce, 1874)			MX-BO,BR	<input checked="" type="checkbox"/>
<input type="checkbox"/>	<i>Memphis mora montana</i> (Röber, 1916)			EC-BO,BR	<input checked="" type="checkbox"/>
<input type="checkbox"/>	3126 <i>Memphis moruus</i> (Fabricius, 1775)			MX-AR	<input checked="" type="checkbox"/>
<input type="checkbox"/>	<i>Memphis moruus morpheus</i> (Staudinger, [1886])			CO-BO,BR,AR	<input checked="" type="checkbox"/>
<input type="checkbox"/>	3127 <i>Memphis oenomais</i> Boisduval, 1870			CR-AR	<input checked="" type="checkbox"/>
<input type="checkbox"/>	3128 <i>Memphis offa</i> (H. Druce, 1877)			VZ-BO,BR	<input checked="" type="checkbox"/>
<input type="checkbox"/>	<i>Memphis offa offa</i> (H. Druce, 1877)			VZ-BO	<input checked="" type="checkbox"/>
<input type="checkbox"/>	3129 <i>Memphis onophis</i> (C. Felder & R. Felder, 1861)			CO-BO,BR	<input type="checkbox"/>
<input type="checkbox"/>	3130 <i>Memphis pasibula</i> (E. Doubleday, [1849])	<i>Anaea</i>		VZ-PE	<input checked="" type="checkbox"/>
<input type="checkbox"/>	3131 <i>Memphis phantes</i> (Hopffer, 1874)			CO-BO,BR	<input checked="" type="checkbox"/>
<input type="checkbox"/>	3132 <i>Memphis philumena</i> (E. Doubleday, [1849])			CR-BO,BR(ES)	<input checked="" type="checkbox"/>
<input type="checkbox"/>	<i>Memphis philumena philumena</i> (E. Doubleday, [1849])			VZ-BO,BR	<input checked="" type="checkbox"/>
<input type="checkbox"/>	3133 <i>Memphis pithyusa</i> (R. Felder, 1869)			US(Tx)-BO,BR,GF	<input type="checkbox"/>
<input type="checkbox"/>	3134 <i>Memphis polycarmes</i> (Fabricius, 1775)			VZ-BO,BR(Am)	<input checked="" type="checkbox"/>
<input type="checkbox"/>	3135 <i>Memphis polyxo</i> (H. Druce, 1874)			CO-BO,BR(RJ,MT)	<input checked="" type="checkbox"/>
<input type="checkbox"/>	3136 <i>Memphis praxias</i> (Hopffer, 1874)			EC-PE,BR	<input type="checkbox"/>
<input type="checkbox"/>	<i>Memphis praxias praxias</i> (Hopffer, 1874)			PE-BR	<input type="checkbox"/>
<input type="checkbox"/>	3137 <i>Memphis pseudiphis</i> (Staudinger, 1887)			CO,VZ-PE,BR	<input checked="" type="checkbox"/>
<input type="checkbox"/>	3138 <i>Memphis vicina</i> (Staudinger, 1887)			VZ-BO,BR(Am)	<input checked="" type="checkbox"/>
<input type="checkbox"/>	3139 <i>Memphis xenocles</i> Westwood, 1850			MX-BO,SE BR,AR	<input checked="" type="checkbox"/>
<input type="checkbox"/>	<i>Memphis xenocles xenocles</i> Westwood, 1850			VZ-BO,BR,AR	<input type="checkbox"/>
<input type="checkbox"/>	3140 <i>Memphis xenocrates</i> (Westwood, 1850)	<i>Polygrapha</i>		VZ-BO,BR(Am),GF	<input checked="" type="checkbox"/>
<input type="checkbox"/>	<i>Memphis xenocrates xenocrates</i> (Westwood, 1850)	<i>Polygrapha</i>		VZ-BO,BR	<input checked="" type="checkbox"/>
<input type="checkbox"/>	3141 <i>Polygrapha cyanea</i> Salvin & Godman, 1868			CO-BO	<input checked="" type="checkbox"/>
<input type="checkbox"/>	<i>Polygrapha cyanea cyanea</i> (Salvin & Godman, 1868)			EC-BO	<input type="checkbox"/>

Taxón, autor, año Taxon, author, year	Género anterior Previous genus	Endémica Endemic	Rango Range	Foto Photo
<input type="checkbox"/> 3142 <i>Pseudocharaxes xenocrates</i> Westwood, 1850			CO-BO	<input type="checkbox"/>
<input type="checkbox"/> 3143 <i>Siderone galanthis</i> (Cramer, 1775)			CenAm-AR	<input type="checkbox"/>
<input type="checkbox"/> <i>Siderone galanthis thebais</i> C. Felder & R. Felder, 1862			CO-BO, BR	<input checked="" type="checkbox"/>
<input type="checkbox"/> 3144 <i>Siderone syntyche</i> Hewitson, [1854]			MX-PE, BR	<input checked="" type="checkbox"/>
<input type="checkbox"/> 3145 <i>Zaretis falcis</i> Dias, Casagrande & Mielke, 2012			CO-PE, BR, GF?	<input checked="" type="checkbox"/>
<input type="checkbox"/> 3146 <i>Zaretis hurin</i> Dias, 2018			CO-PE, BR, AR	<input type="checkbox"/>
<input type="checkbox"/> 3147 <i>Zaretis isidora</i> (Cramer, 1779)			VZ-AR	<input checked="" type="checkbox"/>
<input type="checkbox"/> 3148 <i>Zaretis itys</i> (Cramer, 1777)			VZ-BO, BR, Guianas	<input checked="" type="checkbox"/>
<input type="checkbox"/> <i>Zaretis itys itys</i> (Cramer, 1777)			MX-VZ-BO, BR, Guianas	<input checked="" type="checkbox"/>
<input type="checkbox"/> 3149 <i>Zaretis strigosus</i> (Gmelin, [1790])			VZ-BO, BR, AR, Guianas	<input type="checkbox"/>
<input type="checkbox"/> 3150 <i>Zaretis syene</i> (Hewitson, 1856)			CO-BO	<input checked="" type="checkbox"/>

Tribu- Tribe  
**Preponini**

Subtribu- Subtribe  
**Sin Subtribu**

<input type="checkbox"/> 3151 <i>Anaeomorpha splendida</i> Rothschild, 1894			CO-PE, BR	<input checked="" type="checkbox"/>
<input type="checkbox"/> <i>Anaeomorpha splendida esmeralda</i> Attal & M. Büche, 200			PE	<input type="checkbox"/>
<input type="checkbox"/> <i>Anaeomorpha splendida splendida</i> Rothschild, 1894			CO-PE, BR	<input type="checkbox"/>
<input type="checkbox"/> 3152 <i>Archaeopreona amphimachus</i> (Fabricius, 1775)			MX-BR, AR	<input checked="" type="checkbox"/>
<input type="checkbox"/> <i>Archaeopreona amphimachus symaithus</i> (Fruhstorfer, 1916)			CO-BO, BR	<input checked="" type="checkbox"/>
<input type="checkbox"/> 3153 <i>Archaeopreona chromus</i> (Guérin-Ménéville, [1844])			VZ-BO, BR, AR	<input checked="" type="checkbox"/>
<input type="checkbox"/> 3154 <i>Archaeopreona demophon</i> (Linnaeus, 1758)			US(Tx)-BO, AR	<input checked="" type="checkbox"/>
<input type="checkbox"/> <i>Archaeopreona demophon muson</i> (Fruhstorfer, 1905)			VZ-BO, BR	<input type="checkbox"/>
<input type="checkbox"/> 3155 <i>Archaeopreona demophoon</i> (Hübner, [1814])			MX-AR	<input checked="" type="checkbox"/>
<input type="checkbox"/> <i>Archaeopreona demophoon andicola</i> (Fruhstorfer, 1904)			CO-BO, BR	<input checked="" type="checkbox"/>
<input type="checkbox"/> <i>Archaeopreona demophoon gulina</i> (Fruhstorfer, 1904)			MX-Amz	<input type="checkbox"/>
<input type="checkbox"/> 3156 <i>Archaeopreona licomedes</i> (Cramer, 1777)			VZ-PE, BR, SU	<input type="checkbox"/>
<input type="checkbox"/> <i>Archaeopreona licomedes licomedes</i> (Cramer, 1777)			CO-PE, BR, SU	<input type="checkbox"/>
<input type="checkbox"/> 3157 <i>Archaeopreona meander</i> (Cramer, 1775)			MX-BR	<input checked="" type="checkbox"/>
<input type="checkbox"/> <i>Archaeopreona meander megabates</i> (Fruhstorfer, 1916)			PN-BO	<input type="checkbox"/>
<input type="checkbox"/> 3158 <i>Mesopreona pheridamas</i> (Cramer, 1777)	<i>Prepona</i>		VZ-BO, BR, GF, SU	<input type="checkbox"/>
<input type="checkbox"/> 3159 <i>Prepona amydon</i> (Hewitson, [1854])	<i>Agrias</i>		MX-BO, BR	<input checked="" type="checkbox"/>
<input type="checkbox"/> <i>Prepona amydon amydonius</i> (Staudinger, [1885])	<i>Agrias</i>		CO-PE, BR	<input type="checkbox"/>



## Mariposas de Perú lista de chequeo

## Butterflies of Peru Checklist

	Taxón, autor, año Taxon, author, year	Género anterior Previous genus	Endémica Endemic	Rango Range	Foto Photo
<input type="checkbox"/>	<i>Prepona amydon boliviensis</i> (Fruhstorfer, 1895)			PE-BO	<input type="checkbox"/>
<input type="checkbox"/>	<i>Prepona amydon ferdinandi</i> (Fruhstorfer, 1895)			PE-BO, BR(MT, Ba)	<input type="checkbox"/>
<input type="checkbox"/>	<sup>3160</sup> <i>Prepona claudina</i> (Godart, [1824])	<i>Agrias</i>		VZ-BO, BR	<input checked="" type="checkbox"/>
<input type="checkbox"/>	<i>Prepona claudina lugens</i> (Staudinger, 1886)	<i>Agrias</i>		CO-BO	<input checked="" type="checkbox"/>
<input type="checkbox"/>	<sup>3161</sup> <i>Prepona deiphile</i> (Godart, [1824])			MX-BR, GF	<input type="checkbox"/>
<input type="checkbox"/>	<sup>3162</sup> <i>Prepona dexamenus</i> Hopffer, 1874			MX-BO, BR	<input checked="" type="checkbox"/>
<input type="checkbox"/>	<i>Prepona dexamenus dexamenus</i> Hopffer, 1874			PN-PE, VZ, BR	<input checked="" type="checkbox"/>
<input type="checkbox"/>	<sup>3163</sup> <i>Prepona eugenes</i> Bates, 1865			VZ-BO, BR	<input checked="" type="checkbox"/>
<input type="checkbox"/>	<sup>3164</sup> <i>Prepona hewitsonius</i> (Bates, 1860)			CO, VZ-PE, BR	<input checked="" type="checkbox"/>
<input type="checkbox"/>	<i>Prepona hewitsonius beata</i> (Staudinger, [1885])	<i>Agrias</i>		CO-PE	<input checked="" type="checkbox"/>
<input type="checkbox"/>	<i>Prepona hewitsonius beatifica</i> (Hewitson, 1869)	<i>Agrias</i>		CO-PE	<input checked="" type="checkbox"/>
<input type="checkbox"/>	<sup>3165</sup> <i>Prepona laertes</i> (Hübner, [1811])			MX-BR, GF	<input checked="" type="checkbox"/>
<input type="checkbox"/>	<i>Prepona laertes demodice</i> (Godart, [1824])			CO-BO, BR, AR, GF	<input type="checkbox"/>
<input type="checkbox"/>	<sup>3166</sup> <i>Prepona neoterpe</i> Honrath, 1884			CO-BO, GF	<input type="checkbox"/>
<input type="checkbox"/>	<sup>3167</sup> <i>Prepona praeneste</i> Hewitson, 1859			VZ-BO	<input checked="" type="checkbox"/>
<input type="checkbox"/>	<i>Prepona praeneste abrupta</i> Biedermann, 1936			PE	<input checked="" type="checkbox"/>
<input type="checkbox"/>	<i>Prepona praeneste buckleyana</i> Hewitson, 1876			PE-BO	<input checked="" type="checkbox"/>
<input type="checkbox"/>	<i>Prepona praeneste confusa</i> Niepelt, 1913			PE	<input type="checkbox"/>
<input type="checkbox"/>	<sup>3168</sup> <i>Prepona xenagoras</i> Hewitson, 1875			PE-BO	<input type="checkbox"/>
<input type="checkbox"/>	<i>Prepona xenagoras sphacteria</i> Fruhstorfer, 1916			PE	<input type="checkbox"/>

Subfamily - Subfamilia

**Satyrinae**

Satyrs, Morphos, and Owls

Tribu- Tribe

**Morphini**

Subtribu- Subtribe

**Sin Subtribu**

<input type="checkbox"/>	<sup>3169</sup> <i>Antirrhea adoptiva</i> (Weymer, 1909)			VZ-PE	<input checked="" type="checkbox"/>
<input type="checkbox"/>	<sup>3170</sup> <i>Antirrhea geryon</i> (C. Felder & R. Felder, 1862)			CO-PE	<input checked="" type="checkbox"/>
<input type="checkbox"/>	<i>Antirrhea geryon geryonides</i> Weymer, 1909			EC-PE	<input type="checkbox"/>
<input type="checkbox"/>	<sup>3171</sup> <i>Antirrhea hela</i> (Felder & Felder, 1862)			EC-PE, BR(Am)	<input type="checkbox"/>
<input type="checkbox"/>	<sup>3172</sup> <i>Antirrhea phasiana</i> (A. Butler, 1870)			PE	<input checked="" type="checkbox"/>

Taxón, autor, año Taxon, author, year	Género anterior Previous genus	Endémica Endemic	Rango Range	Foto Photo
<input type="checkbox"/> 3173 <i>Antirrhea philaretus</i> (C. Felder & R. Felder, 1862)			MX-BO, BR	<input checked="" type="checkbox"/>
<input type="checkbox"/> <i>Antirrhea philaretus avernus</i> Hopffer, 1874			EC-BO, BR	<input checked="" type="checkbox"/>
<input type="checkbox"/> <i>Antirrhea philaretus lindigii</i> (C. Felder & R. Felder, 1862)			GT-Amz Atlantic slope	<input checked="" type="checkbox"/>
<input type="checkbox"/> 3174 <i>Antirrhea taygetina</i> (A. Butler, 1868)			EC-BR, GY	<input checked="" type="checkbox"/>
<input type="checkbox"/> <i>Antirrhea taygetina taygetina</i> (A. Butler, 1868)			EC-BO, BR	<input type="checkbox"/>
<input type="checkbox"/> 3175 <i>Antirrhea watkinsi</i> Rosenberg & Talbot, 1914			PE-BO, BR	<input type="checkbox"/>
<input type="checkbox"/> 3176 <i>Caerois chorinaeus</i> (Fabricius, 1775)			VZ-BO, BR, SU	<input checked="" type="checkbox"/>
<input type="checkbox"/> <i>Caerois chorinaeus chorinaeus</i> (Fabricius, 1775)			VZ-PE, BR, SU	<input checked="" type="checkbox"/>
<input type="checkbox"/> <i>Caerois chorinaeus protonoe</i> Fruhstorfer, 1912			PE-BO	<input type="checkbox"/>
<input type="checkbox"/> <i>Caerois chorinaeus rufomarginata</i> Lathy, 1918			PE	<input type="checkbox"/>
<input type="checkbox"/> 3177 <i>Morpho absoloni</i> E. May, 1924			PE-BR(Ac)	<input type="checkbox"/>
<input type="checkbox"/> 3178 <i>Morpho achilles</i> (Linnaeus, 1758)			VZ-BO, BR, GY	<input checked="" type="checkbox"/>
<input type="checkbox"/> <i>Morpho achilles agamedes</i> Fruhstorfer, 1912			PE	<input type="checkbox"/>
<input type="checkbox"/> <i>Morpho achilles fischeri</i> Weber, 1962			EC-PE	<input checked="" type="checkbox"/>
<input type="checkbox"/> <i>Morpho achilles phokylides</i> H. Fruhstorfer, 1912			VZ-BO, BR	<input checked="" type="checkbox"/>
<input type="checkbox"/> 3179 <i>Morpho amphitryon</i> Staudinger, 1887			PE-BO	<input type="checkbox"/>
<input type="checkbox"/> 3180 <i>Morpho aurora</i> Westwood, 1851			PE-BO	<input checked="" type="checkbox"/>
<input type="checkbox"/> 3181 <i>Morpho cisseis</i> C. Felder & R. Felder, 1860			VZ-BO, BR	<input type="checkbox"/>
<input type="checkbox"/> <i>Morpho cisseis cabrera</i> Blandin & Lamas, 2007			PE(upper Madre de Dio)	<input type="checkbox"/>
<input type="checkbox"/> <i>Morpho cisseis gahua</i> Blandin, 1988			PE	<input type="checkbox"/>
<input type="checkbox"/> <i>Morpho cisseis jeannoti</i> Blandin & Lamas, 2007			PE(upper Rio Ucayali)	<input type="checkbox"/>
<input type="checkbox"/> <i>Morpho cisseis phanodemus</i> Hewitson, 1869			VZ-BO	<input checked="" type="checkbox"/>
<input type="checkbox"/> 3182 <i>Morpho deidamia</i> (Hübner, [1819])			VZ-PE, SU, BR	<input checked="" type="checkbox"/>
<input type="checkbox"/> <i>Morpho deidamia grambergi</i> Weber, 1944			PE	<input type="checkbox"/>
<input type="checkbox"/> <i>Morpho deidamia neoptomelus</i> Wood, 1863			VZ-PE, BR(Am)	<input type="checkbox"/>
<input type="checkbox"/> <i>Morpho deidamia pyrrhus</i> Staudinger, 1887			PE	<input type="checkbox"/>
<input type="checkbox"/> 3183 <i>Morpho godartii</i> Guérin-Méneville, [1844]			EC-BO	<input type="checkbox"/>
<input type="checkbox"/> <i>Morpho godartii assarpai</i> Röber, 1903			PE	<input checked="" type="checkbox"/>
<input type="checkbox"/> <i>Morpho godartii didius</i> Hopffer, 1874			PE	<input type="checkbox"/>
<input type="checkbox"/> <i>Morpho godartii godartii</i> Guérin-Méneville, [1844]			PE-BO	<input type="checkbox"/>
<input type="checkbox"/> <i>Morpho godartii tingomariensis</i> Blandin, 2007			PE	<input type="checkbox"/>
<input type="checkbox"/> 3184 <i>Morpho helenor</i> (Cramer, 1776)			PN, CO-BO, BR, AR, SU	<input checked="" type="checkbox"/>
<input type="checkbox"/> <i>Morpho helenor charapensis</i> Le Moutl & Réal, 1962			PE	<input type="checkbox"/>
<input type="checkbox"/> <i>Morpho helenor papirius</i> Hopffer, 1874			PE-BR	<input type="checkbox"/>

## Mariposas de Perú lista de chequeo

## Butterflies of Peru Checklist

	Taxón, autor, año Taxon, author, year	Género anterior Previous genus	Endémica Endemic	Rango Range	Foto Photo
<input type="checkbox"/>	<i>Morpho helenor popilius</i> Hopffer, 1874			CO-BO	<input type="checkbox"/>
<input type="checkbox"/>	<i>Morpho helenor theodorus</i> H. Fruhstorfer, 1907			VZ-BO, BR	<input checked="" type="checkbox"/>
<input type="checkbox"/>	<sup>3185</sup> <i>Morpho lympharis</i> A. Butler, 1873			PE-BO	<input checked="" type="checkbox"/>
<input type="checkbox"/>	<i>Morpho lympharis lympharis</i> A. Butler, 1873			PE	<input checked="" type="checkbox"/>
<input type="checkbox"/>	<sup>3186</sup> <i>Morpho marcus</i> (Schaller, 1785)			VZ-PE, BR(Am), GF, SU	<input checked="" type="checkbox"/>
<input type="checkbox"/>	<i>Morpho marcus intermedia</i> Kaye, 1917			CO-PE, BR(Am)	<input checked="" type="checkbox"/>
<input type="checkbox"/>	<i>Morpho marcus major</i> Lathy, 1905			PE	<input type="checkbox"/>
<input type="checkbox"/>	<sup>3187</sup> <i>Morpho menelaus</i> (Linnaeus, 1758)			NI-BO, BR, GF	<input checked="" type="checkbox"/>
<input type="checkbox"/>	<i>Morpho menelaus alexandrovna</i> H. Druce, 1874			PE	<input type="checkbox"/>
<input type="checkbox"/>	<i>Morpho menelaus argentiferus</i> Fruhstorfer, 1913			PE	<input type="checkbox"/>
<input type="checkbox"/>	<i>Morpho menelaus occidentalis</i> C. Felder & R. Felder, 1862			VZ-PE, BR(Am)	<input checked="" type="checkbox"/>
<input type="checkbox"/>	<i>Morpho menelaus zischkai</i> H. Fischer, 1962			PE-BO	<input checked="" type="checkbox"/>
<input type="checkbox"/>	<sup>3188</sup> <i>Morpho rhetenor</i> (Cramer, 1775)			VZ-BO, BR, SU	<input checked="" type="checkbox"/>
<input type="checkbox"/>	<i>Morpho rhetenor cacica</i> Staudinger, 1876			PE	<input type="checkbox"/>
<input type="checkbox"/>	<i>Morpho rhetenor helena</i> Staudinger, 1890			PE	<input type="checkbox"/>
<input type="checkbox"/>	<sup>3189</sup> <i>Morpho sulkowskyi</i> Kollar, 1850			CO-PE	<input checked="" type="checkbox"/>
<input type="checkbox"/>	<i>Morpho sulkowskyi calderoni</i> Blandin & Lamas, 2007			PE(Amazonas)	<input type="checkbox"/>
<input type="checkbox"/>	<i>Morpho sulkowskyi nieva</i> Lamas & Blandin, 2007			PE	<input type="checkbox"/>
<input type="checkbox"/>	<sup>3190</sup> <i>Morpho telemachus</i> (Linnaeus, 1758)			VZ-BO, BR, Guianas	<input checked="" type="checkbox"/>
<input type="checkbox"/>	<i>Morpho telemachus iphiclus</i> C. Felder & R. Felder, 1862			VZ-BO, BR(Am, Pa)	<input type="checkbox"/>
<input type="checkbox"/>	<i>Morpho telemachus martini</i>			CO-PE	<input type="checkbox"/>
<input type="checkbox"/>	<sup>3191</sup> <i>Morpho theseus</i> Deyrolle, 1860			MX-PE	<input checked="" type="checkbox"/>
<input type="checkbox"/>	<i>Morpho theseus juturna</i> A. Butler, 1870			E CO-PE	<input checked="" type="checkbox"/>
<input type="checkbox"/>	<sup>3192</sup> <i>Morpho zephyritis</i> A. Butler, 1873			PE-BR	<input type="checkbox"/>

Tribu- Tribe  
**Brassolini**Subtribu- Subtribe  
**Sin Subtribu**

<input type="checkbox"/>	<sup>3193</sup> <i>Aponarope sutor</i> (Stichel, 1916)			VZ-PE, BR(MT, Rd)	<input checked="" type="checkbox"/>
<input type="checkbox"/>	<i>Bia actorion equatoria</i> DeVries & Penz, 2017			CO-PE	<input checked="" type="checkbox"/>
<input type="checkbox"/>	<sup>3194</sup> <i>Bia caelestis</i> Penz & DeVries, 2017			CO-PE, BR	<input type="checkbox"/>
<input type="checkbox"/>	<sup>3195</sup> <i>Bia peruana</i> Penz et al, 2017			PE	<input type="checkbox"/>
<input type="checkbox"/>	<sup>3196</sup> <i>Bia pucallpa</i> Penz et al, 2017			PE	<input type="checkbox"/>

## Mariposas de Perú lista de chequeo

## Butterflies of Peru Checklist

	Taxón, autor, año Taxon, author, year	Género anterior Previous genus	Endémica Endemic	Rango Range	Foto Photo
<input type="checkbox"/>	3197 <i>Bia rebeli</i> Penz et al, 2017			PE-BO,BR	<input type="checkbox"/>
<input type="checkbox"/>	3198 <i>Brassolis granadensis</i> Stichel, 1902			CR-BO	<input type="checkbox"/>
<input type="checkbox"/>	3199 <i>Brassolis haenschii</i> Stichel, 1902			VZ-PE	<input type="checkbox"/>
<input type="checkbox"/>	3200 <i>Brassolis sophorae</i> (Linnaeus, 1758)			VZ-PE,BR,GF,AR	<input checked="" type="checkbox"/>
<input type="checkbox"/>	<i>Brassolis sophorae ardens</i> Stichel, 1903			EC-PE,BR	<input checked="" type="checkbox"/>
<input type="checkbox"/>	3201 <i>Caligo atreus</i> (Kollar, 1850)			HN-PE	<input checked="" type="checkbox"/>
<input type="checkbox"/>	3202 <i>Caligo brasiliensis</i> (C. Felder, 1862)			MX-BR,AR	<input checked="" type="checkbox"/>
<input type="checkbox"/>	3203 <i>Caligo euphorbus</i> (C. Felder & R. Felder, 1862)			VZ-BO,BR	<input type="checkbox"/>
<input type="checkbox"/>	3204 <i>Caligo eurilochus</i> (Cramer, 1775)			VZ-BO,BR,Guianas	<input checked="" type="checkbox"/>
<input type="checkbox"/>	3205 <i>Caligo idomeneus</i> (Linnaeus, 1758)			CO-BO,BR	<input checked="" type="checkbox"/>
<input type="checkbox"/>	<i>Caligo idomeneus idomenides</i> Fruhstorfer, 1903			CO-BO	<input type="checkbox"/>
<input type="checkbox"/>	3206 <i>Caligo illioneus</i> (Cramer, 1775)			CR-AR	<input checked="" type="checkbox"/>
<input type="checkbox"/>	<i>Caligo illioneus oberon</i> A. Butler, 1870			CR-BO,BR	<input checked="" type="checkbox"/>
<input type="checkbox"/>	<i>Caligo illioneus praxiodus</i> Fruhstorfer, 1912			PE	<input type="checkbox"/>
<input type="checkbox"/>	3207 <i>Caligo oberthurii</i> (Deyrolle, 1872)			CO-PE	<input checked="" type="checkbox"/>
<input type="checkbox"/>	3208 <i>Caligo oileus</i> C. Felder & R. Felder, 1861			GT-PE,VZ	<input checked="" type="checkbox"/>
<input type="checkbox"/>	<i>Caligo oileus umbratilis</i> Stichel, 1903			PE	<input checked="" type="checkbox"/>
<input type="checkbox"/>	3209 <i>Caligo placidianus</i> Staudinger, 1887			CO-PE,BR	<input checked="" type="checkbox"/>
<input type="checkbox"/>	3210 <i>Caligo superbus</i> Staudinger, 1887			EC-PE	<input type="checkbox"/>
<input type="checkbox"/>	<i>Caligo superbus superbus</i> Staudinger, 1887			PE	<input checked="" type="checkbox"/>
<input type="checkbox"/>	3211 <i>Caligo suzanna</i> (Deyrolle, 1872)			VZ-PE	<input checked="" type="checkbox"/>
<input type="checkbox"/>	3212 <i>Caligo teucer</i> (Linnaeus, 1758)			VZ-BO,BR,AR	<input checked="" type="checkbox"/>
<input type="checkbox"/>	<i>Caligo teucer semicaerulea</i> Joicey & Kaye, 1917			PE-BR	<input type="checkbox"/>
<input type="checkbox"/>	3213 <i>Caligopsis seleucida</i> (Hewitson, 1877)			PE-BO,BR,GF	<input checked="" type="checkbox"/>
<input type="checkbox"/>	<i>Caligopsis seleucida seleucida</i> (Hewitson, 1877)			PE-BO,BR	<input type="checkbox"/>
<input type="checkbox"/>	3214 <i>Catoblepia berecynthia</i> (Cramer, 1777)			CO-BO,BR,SU,AR	<input checked="" type="checkbox"/>
<input type="checkbox"/>	<i>Catoblepia berecynthia berecynthia</i> (Hopffer, 1874)			PE-BR	<input type="checkbox"/>
<input type="checkbox"/>	3215 <i>Catoblepia soranus</i> (Westwood, 1851)			CO-PE,BR(Pa)	<input checked="" type="checkbox"/>
<input type="checkbox"/>	3216 <i>Catoblepia xanthicles</i> (Godman & Salvin, 1881)			VZ-BO,BR,GF	<input checked="" type="checkbox"/>
<input type="checkbox"/>	<i>Catoblepia xanthicles mercedensis</i> Bristow, 1981			PE	<input type="checkbox"/>
<input type="checkbox"/>	<i>Catoblepia xanthicles orientalis</i> Bristow, 1981			VZ-PE,BR	<input type="checkbox"/>
<input type="checkbox"/>	3217 <i>Dasyophthalma vertebralis</i> A. Butler, 1869			PE-BR	<input checked="" type="checkbox"/>
<input type="checkbox"/>	3218 <i>Dynastor darius</i> (Fabricius, 1775)			MX-AR	<input checked="" type="checkbox"/>
<input type="checkbox"/>	3219 <i>Dynastor macrosiris</i> (Westwood, 1851)			MX-BO,GF	<input checked="" type="checkbox"/>

Taxón, autor, año Taxon, author, year	Género anterior Previous genus	Endémica Endemic	Rango Range	Foto Photo
<input type="checkbox"/> 3220 <i>Eryphanis automedon</i> (Cramer, 1775)			VZ-BO, BR, Guianas, AR	<input type="checkbox"/>
<input type="checkbox"/> 3221 <i>Eryphanis gerhardi</i> (Weeks, 1902)			PE-BO	<input checked="" type="checkbox"/>
<input type="checkbox"/> 3222 <i>Eryphanis zolvizora</i> (Hewitson, 1877)			VZ-BO	<input checked="" type="checkbox"/>
<input type="checkbox"/> <i>Eryphanis zolvizora chachapoya</i> Blandin, 2014			N&C PE	<input type="checkbox"/>
<input type="checkbox"/> <i>Eryphanis zolvizora inca</i> Blandin, 2014			C & S PE	<input checked="" type="checkbox"/>
<input type="checkbox"/> 3223 <i>Narope albopunctum</i> Stichel, 1904			PE	<input checked="" type="checkbox"/>
<input type="checkbox"/> 3224 <i>Narope anartes</i> Hewitson, 1874			CO-BO	<input type="checkbox"/>
<input type="checkbox"/> 3225 <i>Narope cyllabarus</i> Westwood, 1851			VZ-BO, BR, GF	<input checked="" type="checkbox"/>
<input type="checkbox"/> 3226 <i>Narope nesope</i> Hewitson, 1869			EC-BO, BR	<input checked="" type="checkbox"/>
<input type="checkbox"/> 3227 <i>Narope syllabus</i> Staudinger, 1887			PE-BR(Am)	<input type="checkbox"/>
<input type="checkbox"/> <i>Narope syllabus stygius</i> Staudinger, 1887			PE-BR(Am)	<input type="checkbox"/>
<input type="checkbox"/> <i>Narope syllabus syllabus</i> Staudinger, 1887			PE	<input type="checkbox"/>
<input type="checkbox"/> 3228 <i>Ooptera arsippe</i> (Hopffer, 1874)			PE-BO	<input checked="" type="checkbox"/>
<input type="checkbox"/> <i>Ooptera arsippe arsippe</i> (Hopffer, 1874)			PE-BO	<input checked="" type="checkbox"/>
<input type="checkbox"/> 3229 <i>Ooptera hilaris</i> Stichel, 1901			VZ, EC-PE, BO, BR, PY	<input checked="" type="checkbox"/>
<input type="checkbox"/> 3230 <i>Opsiphanes cassiae</i> (Linnaeus, 1758)			MX-BO, BR, GF	<input checked="" type="checkbox"/>
<input type="checkbox"/> <i>Opsiphanes cassiae strophius</i> Fruhstorfer, 1907			CO-BO	<input type="checkbox"/>
<input type="checkbox"/> 3231 <i>Opsiphanes cassina</i> C. Felder & R. Felder, 1862			MX-BO, BR, Guianas	<input checked="" type="checkbox"/>
<input type="checkbox"/> <i>Opsiphanes cassina notanda</i> Stichel, 1904			EC-BO, BR	<input type="checkbox"/>
<input type="checkbox"/> 3232 <i>Opsiphanes invirae</i> (Hübner, [1808])			MX-AR, PY	<input checked="" type="checkbox"/>
<input type="checkbox"/> 3233 <i>Opsiphanes mutatus</i> Stichel, 1902			EC-BO, BR	<input type="checkbox"/>
<input type="checkbox"/> <i>Opsiphanes mutatus farrago</i> Stichel, 1903			PE-BR	<input type="checkbox"/>
<input type="checkbox"/> 3234 <i>Opsiphanes quiteria</i> (Stoll, 1780)			MX-AR, Guianas	<input checked="" type="checkbox"/>
<input type="checkbox"/> 3235 <i>Opsiphanes sallei</i> E. Doubleday, [1849]			VZ-BO	<input type="checkbox"/>
<input type="checkbox"/> 3236 <i>Opsiphanes tamarindi</i> C. Felder & R. Felder, 1861			MX-PE, VZ	<input checked="" type="checkbox"/>
<input type="checkbox"/> 3237 <i>Selenophanes cassiope</i> (Cramer, 1775)			VZ-BO, BR, AR, SU	<input checked="" type="checkbox"/>
<input type="checkbox"/> <i>Selenophanes cassiope perenensis</i> Bristow, 1982			PE	<input type="checkbox"/>
<input type="checkbox"/> 3238 <i>Selenophanes orgetorix</i> (Hewitson, 1870)	<i>Catoblepia</i>		HN-PE	<input type="checkbox"/>
<input type="checkbox"/> 3239 <i>Selenophanes supremus</i> Stichel, 1901			CO-PE	<input type="checkbox"/>

Tribu- Tribe  
**Haeterini**

Subtribu- Subtribe  
**Sin Subtribu**

## Mariposas de Perú lista de chequeo

## Butterflies of Peru Checklist

Taxón, autor, año Taxon, author, year	Género anterior Previous genus	Endémica Endemic	Rango Range	Foto Photo
<input type="checkbox"/> 3240 <i>Cithaerias aurora</i> C. Felder & R. Felder, 1862			CO-PE,BR	<input type="checkbox"/>
<input type="checkbox"/> 3241 <i>Cithaerias aurorina</i> (Weymer, 1910)			CO-BO,BR	<input type="checkbox"/>
<input type="checkbox"/> <i>Cithaerias aurorina tambopata</i> Lamas, 1998			PE	<input checked="" type="checkbox"/>
<input type="checkbox"/> 3242 <i>Cithaerias cliftoni</i> Constantino, 1995			CO-PE,BR	<input type="checkbox"/>
<input type="checkbox"/> 3243 <i>Cithaerias pyropina</i> (Salvin & Godman, 1868)			S EC-S PE	<input type="checkbox"/>
<input type="checkbox"/> <i>Cithaerias pyropina pyropina</i> (Salvin & Godman, 1868)			EC-PE	<input checked="" type="checkbox"/>
<input type="checkbox"/> 3244 <i>Haetera piera</i> (Linnaeus, 1758)			CO-BO,BR,Guianas	<input type="checkbox"/>
<input type="checkbox"/> <i>Haetera piera negra</i> C. Felder & R. Felder, 1862			CO-PE,BR(Am)	<input checked="" type="checkbox"/>
<input type="checkbox"/> <i>Haetera piera pakitza</i> Lamas, 1998			PE	<input type="checkbox"/>
<input type="checkbox"/> 3245 <i>Pierella amalia</i> Weymer, 1885			CO-PE	<input type="checkbox"/>
<input type="checkbox"/> 3246 <i>Pierella chalybaea</i> Godman, 1905			CO-BO,BR	<input checked="" type="checkbox"/>
<input type="checkbox"/> 3247 <i>Pierella hortonana</i> (Hewitson, 1854)			CO-BO,BR(Am)	<input checked="" type="checkbox"/>
<input type="checkbox"/> <i>Pierella hortonana albofasciata</i> Rosenberg & Talbot, 1914			PE-BO,BR	<input type="checkbox"/>
<input type="checkbox"/> <i>Pierella hortonana hortonana</i> (Hewitson, 1854)			CO-PE,BR(Am)	<input checked="" type="checkbox"/>
<input type="checkbox"/> 3248 <i>Pierella hyalinus</i> (Gmelin, [1790])			CO-BO,BR,SU	<input checked="" type="checkbox"/>
<input type="checkbox"/> <i>Pierella hyalinus extincta</i> Weymer, 1910			PE-BR(Am)	<input checked="" type="checkbox"/>
<input type="checkbox"/> 3249 <i>Pierella hyceta</i> (Hewitson, 1859)			CO-BO	<input checked="" type="checkbox"/>
<input type="checkbox"/> 3250 <i>Pierella lena</i> (Linnaeus, 1767)			CO-BO,BR,GF	<input checked="" type="checkbox"/>
<input type="checkbox"/> <i>Pierella lena brasiliensis</i> (C. Felder & R. Felder, 1862)			CO-BO,BR(Am)	<input checked="" type="checkbox"/>
<input type="checkbox"/> <i>Pierella lena lena</i> (Linnaeus, 1767)			SoAm	<input checked="" type="checkbox"/>
<input type="checkbox"/> 3251 <i>Pierella lucia</i> Weymer, 1885			CO-PE,BR	<input checked="" type="checkbox"/>
<input type="checkbox"/> 3252 <i>Pseudohaetera hypaesia</i> (Hewitson, 1854)			VZ-BO	<input checked="" type="checkbox"/>

Tribu- Tribe  
**Melanitini**Subtribu- Subtribe  
**Sin Subtribu**

<input type="checkbox"/> 3253 <i>Manataria hercyna</i> (Hübner, [1821])			CO-BO,AR,GF	<input checked="" type="checkbox"/>
<input type="checkbox"/> <i>Manataria hercyna hyrnethia</i> Fruhstorfer, 1912			CO-BO	<input checked="" type="checkbox"/>

Tribu- Tribe  
**Satyriini**Subtribu- Subtribe  
**Euptychiina**

<input type="checkbox"/> 3254 <i>Amiga arnaca</i> (Fabricius, 1776)	<i>Chloreuptychia</i>		GT-BO,BR	<input checked="" type="checkbox"/>
---	-----------------------	--	----------	-------------------------------------

## Mariposas de Perú lista de chequeo

## Butterflies of Peru Checklist

	Taxón, autor, año Taxon, author, year	Género anterior Previous genus	Endémica Endemic	Rango Range	Foto Photo
<input type="checkbox"/>	3255 <i>Amphidecta calliomma</i> (C. Felder & R. Felder, 1862)			PN-BO,BR	<input checked="" type="checkbox"/>
<input type="checkbox"/>	3256 <i>Amphidecta pignerator</i> A. Butler, 1867			MX-AR	<input checked="" type="checkbox"/>
<input type="checkbox"/>	<i>Amphidecta pignerator pignerator</i> A. Butler, 1867			MX-BR	<input checked="" type="checkbox"/>
<input type="checkbox"/>	3257 <i>Caeruleptychia aegrota</i> (A. Butler, 1867)			CO-BO,BR	<input type="checkbox"/>
<input type="checkbox"/>	3258 <i>Caeruleptychia aetherialis</i> (A. Butler, 1877)			CO-PE,BR	<input checked="" type="checkbox"/>
<input type="checkbox"/>	3259 <i>Caeruleptychia coelestis</i> (A. Butler, 1867)	<i>Euptychia</i>		PE-BO,BR(Am)	<input checked="" type="checkbox"/>
<input type="checkbox"/>	3260 <i>Caeruleptychia coelica</i> (Hewitson, 1869)			EC-PE	<input type="checkbox"/>
<input type="checkbox"/>	3261 <i>Caeruleptychia cyanites</i> (A. Butler, 1871)			PE,BR-AR	<input checked="" type="checkbox"/>
<input type="checkbox"/>	3262 <i>Caeruleptychia divina</i> (Weymer, 1911)			PE-BO	<input checked="" type="checkbox"/>
<input type="checkbox"/>	3263 <i>Caeruleptychia francisca</i> (A. Butler, 1870)			EC-PE	<input checked="" type="checkbox"/>
<input type="checkbox"/>	3264 <i>Caeruleptychia glauca</i> (Weymer, 1911)			PE-BO,BR	<input checked="" type="checkbox"/>
<input type="checkbox"/>	3265 <i>Caeruleptychia helios</i> (Weymer, 1911)			PE-BO,BR	<input checked="" type="checkbox"/>
<input type="checkbox"/>	3266 <i>Caeruleptychia lobelia</i> A. Butler, 1870			EC-PE,BR	<input checked="" type="checkbox"/>
<input type="checkbox"/>	3267 <i>Caeruleptychia maryzenderae</i> Lamas & Nakahara, 2017			PE	<input type="checkbox"/>
<input type="checkbox"/>	3268 <i>Caeruleptychia scopulata</i> (Godman, 1905)			PN-BO,BR	<input checked="" type="checkbox"/>
<input type="checkbox"/>	3269 <i>Caeruleptychia scripta</i> Nakahara, Zacca & Huertas, 2017			PE-BR	<input type="checkbox"/>
<input type="checkbox"/>	3270 <i>Caeruleptychia tenera</i> (Weymer, 1911)			PE-BO,BR(Rd)	<input checked="" type="checkbox"/>
<input type="checkbox"/>	3271 <i>Caeruleptychia twalela</i> Brévignon, 2005			EC-PE,GF,BR	<input type="checkbox"/>
<input type="checkbox"/>	3272 <i>Caeruleptychia umbrosa</i> (A. Butler, 1870)			CO-BO,BR	<input checked="" type="checkbox"/>
<input type="checkbox"/>	3273 <i>Caeruleptychia urania</i> (Butler, 1867)			CO-BO,BR(Pa),GF	<input checked="" type="checkbox"/>
<input type="checkbox"/>	3274 <i>Caeruleptychia ziza</i> (Butler, 1869)			PE	<input type="checkbox"/>
<input type="checkbox"/>	3275 <i>Cepheptychia cephus</i> (Fabricius, 1775)			CO-PE,BR(RJ)	<input checked="" type="checkbox"/>
<input type="checkbox"/>	3276 <i>Cisandina castanya</i> Lamas & Nakahara, 2021			S PE-BR	<input checked="" type="checkbox"/>
<input type="checkbox"/>	<i>Cisandina fida directa</i> Nakahara & Willmott, 2021			S EC-C PE	<input type="checkbox"/>
<input type="checkbox"/>	3277 <i>Cisandina philippa</i> (Butler, 1867)	<i>Magneptychia</i>		EC-PE,BR(Am)	<input checked="" type="checkbox"/>
<input type="checkbox"/>	3278 <i>Cisandina sanmarcos</i> Nakahara & Lamas, 2018	<i>Euptychoides</i>		N PE-BO	<input checked="" type="checkbox"/>
<input type="checkbox"/>	3279 <i>Cissia confusa</i> (Staudinger, 1887)			MX-BR	<input checked="" type="checkbox"/>
<input type="checkbox"/>	3280 <i>Cissia myncea</i> (Cramer, 1780)			CO-PE,BR	<input type="checkbox"/>
<input type="checkbox"/>	3281 <i>Cissia penelope</i> (Fabricius, 1775)			CO-BO,BR,Guianas	<input checked="" type="checkbox"/>
<input type="checkbox"/>	3282 <i>Cissia proba</i> (Weymer, 1911)			CO-BO,BR	<input checked="" type="checkbox"/>
<input type="checkbox"/>	3283 <i>Chloreptychia agatha</i> (A. Butler, 1867)			CO-PE,BR	<input checked="" type="checkbox"/>
<input type="checkbox"/>	3284 <i>Chloreptychia callichloris</i> (A. Butler, 1867)			CO-PE,BR	<input checked="" type="checkbox"/>
<input type="checkbox"/>	3285 <i>Chloreptychia catharina</i> (Staudinger, [1886])			CO-PE	<input checked="" type="checkbox"/>
<input type="checkbox"/>	3286 <i>Chloreptychia chlorimene</i> (Hübner, [1819])			CO-PE,BR	<input type="checkbox"/>

## Mariposas de Perú lista de chequeo

## Butterflies of Peru Checklist

Taxón, autor, año Taxon, author, year	Género anterior Previous genus	Endémica Endemic	Rango Range	Foto Photo
<input type="checkbox"/> 3287 <i>Chloreuptychia herseis</i> (Godart, 1824)			VZ-BO,BR,SU,GY	<input type="checkbox"/>
<input type="checkbox"/> 3288 <i>Chloreuptychia marica</i> (Weymer, 1911)			EC-BR	<input type="checkbox"/>
<input type="checkbox"/> 3289 <i>Chloreuptychia rectilinea</i> Brévignon, Rosant, Lamas & Willmott, 2019			EC-PE,BR,GY	<input type="checkbox"/>
<input type="checkbox"/> 3290 <i>Chloreuptychia tolumnia</i> (Cramer, 1777)			CO-PE,BR	<input checked="" type="checkbox"/>
<input type="checkbox"/> 3291 <i>Erichthodes antonina</i> (C. Felder & R. Felder, 1867)			VZ-BO,BR,GF	<input checked="" type="checkbox"/>
<input type="checkbox"/> 3292 <i>Erichthodes eremita</i> Lamas, Willmott & Radford, 2018			SE EC-N PE	<input type="checkbox"/>
<input type="checkbox"/> 3293 <i>Erichthodes julia</i> (Weymer, 1911)			PE-BO	<input checked="" type="checkbox"/>
<input type="checkbox"/> 3294 <i>Euptychia cesarensis</i> Pulido, Andrade, C. Peña & Lamas, 2011			CO-BO	<input checked="" type="checkbox"/>
<input type="checkbox"/> <i>Euptychia cesarensis viloriai</i> Andrade, Pulido, C. Peña & Lamas, 2011			PE-BO	<input checked="" type="checkbox"/>
<input type="checkbox"/> 3295 <i>Euptychia enyita</i> Nakahara, Lamas & Willmott, 2015			EC-BO	<input checked="" type="checkbox"/>
<input type="checkbox"/> 3296 <i>Euptychia fernandae</i> Nakahara & Willmott, 2015			EC-PE	<input type="checkbox"/>
<input type="checkbox"/> 3297 <i>Euptychia jesia</i> A. Butler, 1869			MX-PE,VZ	<input checked="" type="checkbox"/>
<input type="checkbox"/> 3298 <i>Euptychia juanjoii</i> Le Crom, Nakahara & Lamas, 2015			CO-PE	<input type="checkbox"/>
<input type="checkbox"/> 3299 <i>Euptychia meta</i> Weymer, 1911			CO-PE,BR	<input type="checkbox"/>
<input type="checkbox"/> 3300 <i>Euptychia mollina</i> (Hübner, [1813])			MX-VZ,BR,GF	<input checked="" type="checkbox"/>
<input type="checkbox"/> 3301 <i>Euptychia padroni</i> Nakahara, Lamas & Willmott, 2015			S CO? NE EC-BO	<input type="checkbox"/>
<input type="checkbox"/> 3302 <i>Euptychia picea</i> A. Butler, 1867			CO-PE,BR(Am)	<input type="checkbox"/>
<input type="checkbox"/> 3303 <i>Euptychia pillaca</i> Nakahara & Willmott, 2015			EC-PE	<input type="checkbox"/>
<input type="checkbox"/> 3304 <i>Euptychia rufocincta</i> Weymer, 1911			EC-PE,SU	<input checked="" type="checkbox"/>
<input type="checkbox"/> 3305 <i>Euptychia sophiae</i> Zacca, Nakahara, D. Dolibaina & F. Dias, 2015			PE-BR(Ac)	<input type="checkbox"/>
<input type="checkbox"/> 3306 <i>Euptychia truncata</i> Nakahara & J. Hall, 2015			EC-PE,BR	<input type="checkbox"/>
<input type="checkbox"/> <i>Euptychia westwoodi muli</i> Brévignon, 2015			PE-BO,GF	<input type="checkbox"/>
<input type="checkbox"/> 3307 <i>Euptychoides hotchkissi</i> (Dyar, 1913)			PE	<input type="checkbox"/>
<input type="checkbox"/> 3308 <i>Forsterinaria anophthalma</i> (C. Felder & R. Felder, 1867)	<i>Godartiana</i>		CO-BO	<input checked="" type="checkbox"/>
<input type="checkbox"/> 3309 <i>Forsterinaria antje</i> Peña & Lamas, 2005			EC-PE	<input type="checkbox"/>
<input type="checkbox"/> 3310 <i>Forsterinaria boliviana</i> (Godman, 1905)			EC-BO,E slope	<input checked="" type="checkbox"/>
<input type="checkbox"/> 3311 <i>Forsterinaria coipa</i> C. Peña & Lamas, 2005			W CO-N PE	<input checked="" type="checkbox"/>
<input type="checkbox"/> 3312 <i>Forsterinaria difficilis</i> (Forster, 1964)			CO-BO	<input checked="" type="checkbox"/>
<input type="checkbox"/> 3313 <i>Forsterinaria emo</i> Zubek, Pyrcz & Boyer, 2014			PE	<input type="checkbox"/>
<input type="checkbox"/> 3314 <i>Forsterinaria enjuerma</i> Peña & Lamas, 2005			W EC-NW PE	<input type="checkbox"/>
<input type="checkbox"/> 3315 <i>Forsterinaria falcata</i> Peña & Lamas, 2005			PE	<input type="checkbox"/>
<input type="checkbox"/> 3316 <i>Forsterinaria guaniloii</i> Peña & Lamas, 2005			E PE	<input checked="" type="checkbox"/>



	Taxón, autor, año Taxon, author, year	Género anterior Previous genus	Endémica Endemic	Rango Range	Foto Photo
<input type="checkbox"/>	3317 <i>Forsterinaria inornata</i> (C. Felder & R. Felder, 1867)			VZ-BO	<input checked="" type="checkbox"/>
<input type="checkbox"/>	3318 <i>Forsterinaria neonympha</i> (C. Felder & R. Felder, 1867)			MX-W EC,CO-BO	<input checked="" type="checkbox"/>
<input type="checkbox"/>	3319 <i>Forsterinaria pallida</i> C. Peña & Lamas, 2005			CO-PE	<input type="checkbox"/>
<input type="checkbox"/>	<i>Forsterinaria pallida pallida</i> C. Peña & Lamas, 2005			PE	<input type="checkbox"/>
<input type="checkbox"/>	3320 <i>Forsterinaria pichita</i> Peña & Lamas, 2005			E EC-PE	<input type="checkbox"/>
<input type="checkbox"/>	3321 <i>Forsterinaria pilosa</i> Peña & Lamas, 2005			EC-BO	<input type="checkbox"/>
<input type="checkbox"/>	3322 <i>Forsterinaria proxima</i> (Hayward, 1957)			N PE-BO	<input checked="" type="checkbox"/>
<input type="checkbox"/>	3323 <i>Forsterinaria pseudinornata</i> (Forster, 1964)			EC-PE	<input checked="" type="checkbox"/>
<input type="checkbox"/>	3324 <i>Forsterinaria punctata</i> Peña & Lamas, 2005			NE PE	<input checked="" type="checkbox"/>
<input type="checkbox"/>	3325 <i>Forsterinaria pyrczi</i> C. Peña & Lamas, 2005			W CO-NW PE	<input checked="" type="checkbox"/>
<input type="checkbox"/>	3326 <i>Forsterinaria rotunda</i> Peña & Lamas, 2005			EC-PE	<input type="checkbox"/>
<input type="checkbox"/>	3327 <i>Forsterinaria rustica</i> (Butler, 1868)			CO-BO	<input checked="" type="checkbox"/>
<input type="checkbox"/>	<i>Forsterinaria rustica glendita</i> Peña & Lamas, 2005			PE	<input type="checkbox"/>
<input type="checkbox"/>	<i>Forsterinaria rustica rustica</i> (A. Butler, 1868)			EC-BO	<input checked="" type="checkbox"/>
<input type="checkbox"/>	<i>Forsterinaria rustica villarresi</i> (Dognin, 1887)			CO-N PE	<input checked="" type="checkbox"/>
<input type="checkbox"/>	3328 <i>Forsterinaria stella</i> (Hayward, 1957)			CO-BO	<input checked="" type="checkbox"/>
<input type="checkbox"/>	3329 <i>Godartiana astronesthes</i> Lamas & Nakahara, 2018			PE	<input type="checkbox"/>
<input type="checkbox"/>	3330 <i>Graphita griphe</i> (C. Felder & R. Felder, 1867)	<i>Euptychoides</i>		VZ-N PE	<input checked="" type="checkbox"/>
<input type="checkbox"/>	3331 <i>Harjesia argentata</i> Nakahara, Zacca & Lamas, 2018			PE-BR	<input type="checkbox"/>
<input type="checkbox"/>	3332 <i>Harjesia blanda</i> (Möschler, 1877)			EC-BO,BR,SU	<input checked="" type="checkbox"/>
<input type="checkbox"/>	3333 <i>Harjesia obscura</i> (A. Butler, 1867)			CO-BO,BR	<input checked="" type="checkbox"/>
<input type="checkbox"/>	3334 <i>Hermeuptychia canthe</i> (Hübner, [1811])			CO-BO,BR,GY,GF	<input type="checkbox"/>
<input type="checkbox"/>	3335 <i>Hermeuptychia cucullina</i> (Weymer, 1911)			EC-BO	<input checked="" type="checkbox"/>
<input type="checkbox"/>	3336 <i>Hermeuptychia gisella</i> (Hayward, 1957)			CO-BO,BR,AR	<input checked="" type="checkbox"/>
<input type="checkbox"/>	3337 <i>Hermeuptychia harmonia</i> (A. Butler, 1867)			CR-PE	<input checked="" type="checkbox"/>
<input type="checkbox"/>	3338 <i>Hermeuptychia hermes</i> (Fabricius, 1775)			SoAm	<input checked="" type="checkbox"/>
<input type="checkbox"/>	3339 <i>Hermeuptychia undulata</i> (Butler, 1867)	<i>Paryphthimoides</i>		CO-PE,BR(Pa),GF	<input type="checkbox"/>
<input type="checkbox"/>	3340 <i>Koutalina pamela</i> (Hayward, 1957)			PE-BO	<input checked="" type="checkbox"/>
<input type="checkbox"/>	3341 <i>Macrociissia iris</i> (C. Felder & R. Felder, 1867)	<i>Magneuptychia</i>		CO-PE,BR(Pa),GF	<input checked="" type="checkbox"/>
<input type="checkbox"/>	3342 <i>Magneuptychia analis</i> (Godman, 1905)			CO-PE,BR	<input checked="" type="checkbox"/>
<input type="checkbox"/>	3343 <i>Magneuptychia fugitiva</i> Lamas, [1997]			CO-BO,BR,SU	<input checked="" type="checkbox"/>
<input type="checkbox"/>	3344 <i>Magneuptychia libye</i> (Linnaeus, 1767)			MX-BO,BR	<input checked="" type="checkbox"/>
<input type="checkbox"/>	3345 <i>Magneuptychia ocnus</i> (Butler, 1867)			EC-PE,BR(Pa)	<input checked="" type="checkbox"/>
<input type="checkbox"/>	3346 <i>Magneuptychia ocypete</i> (Fabricius, 1776)			CO-BO,BR(Am),SU	<input checked="" type="checkbox"/>

## Mariposas de Perú lista de chequeo

## Butterflies of Peru Checklist

	Taxón, autor, año Taxon, author, year	Género anterior Previous genus	Endémica Endemic	Rango Range	Foto Photo
<input type="checkbox"/>	3347 <i>Magneuptychia pallega</i> (Schaus, 1902)			EC-BO,AR	<input checked="" type="checkbox"/>
<input type="checkbox"/>	3348 <i>Magneuptychia probata</i> (Weymer, 1911)			PE-BO,BR	<input type="checkbox"/>
<input type="checkbox"/>	3349 <i>Magneuptychia tricolor</i> (Hewitson, 1850)			EC-PE,BR	<input checked="" type="checkbox"/>
<input type="checkbox"/>	<i>Magneuptychia tricolor fulgora</i> (A. Butler, 1869)			PE	<input type="checkbox"/>
<input type="checkbox"/>	3350 <i>Malaveria affinis</i> (A. Butler, 1867)	<i>Ypthimoides</i>		BR(RJ,Pe)-AR	<input type="checkbox"/>
<input type="checkbox"/>	3351 <i>Malaveria alcinoe</i> (C. Felder & R. Felder, 1867)	<i>Magneuptychia</i>		CO,VZ-PE,BR	<input checked="" type="checkbox"/>
<input type="checkbox"/>	3352 <i>Malaveria maepius</i> (Godart, [1824])	<i>Ypthimoides</i>		CO-AR,Guianas	<input checked="" type="checkbox"/>
<input type="checkbox"/>	3353 <i>Malaveria mimas</i> (Godman, 1905)	<i>Magneuptychia</i>		PE-BO,BR	<input checked="" type="checkbox"/>
<input type="checkbox"/>	3354 <i>Malaveria mimula</i> (Hayward, 1954)	<i>Ypthimoides</i>		PE-BO,AR,PY	<input checked="" type="checkbox"/>
<input type="checkbox"/>	3355 <i>Malaveria mythra</i> (Weymer, 1911)	<i>Ypthimoides</i>		PE-BO,BR	<input checked="" type="checkbox"/>
<input type="checkbox"/>	3356 <i>Manerebia benigni</i> Pyrcz, 2004			EC-PE	<input checked="" type="checkbox"/>
<input type="checkbox"/>	3357 <i>Manerebia cyclopella</i> Staudinger, 1897			PE-BO,AR	<input checked="" type="checkbox"/>
<input type="checkbox"/>	3358 <i>Manerebia cyclopina</i> Staudinger, 1897			PE-BO	<input type="checkbox"/>
<input type="checkbox"/>	3359 <i>Manerebia cyclops</i> Staudinger, 1897			PE-BO	<input checked="" type="checkbox"/>
<input type="checkbox"/>	3360 <i>Manerebia diffusa</i> Pyrcz, 2004			PE	<input checked="" type="checkbox"/>
<input type="checkbox"/>	3361 <i>Manerebia haywardi</i> Pyrcz, 2004			PE	<input type="checkbox"/>
<input type="checkbox"/>	3362 <i>Manerebia huamanii</i> Cerdeña & Pyrcz, 2021			NW PE	<input type="checkbox"/>
<input type="checkbox"/>	3363 <i>Manerebia ignilineata</i> (Dognin, 1896)			EC-PE	<input type="checkbox"/>
<input type="checkbox"/>	<i>Manerebia inderena mirena</i> Pyrcz et al, 2006			SE EC-NE PE	<input type="checkbox"/>
<input type="checkbox"/>	3364 <i>Manerebia inducta</i> Pyrcz & Willmott, 2021			S EC-N PE	<input type="checkbox"/>
<input type="checkbox"/>	3365 <i>Manerebia lamasi</i> Pyrcz & Willmott, 2006			SE EC-NE PE	<input type="checkbox"/>
<input type="checkbox"/>	3366 <i>Manerebia lisa</i> (Weymer, 1911)			PE	<input type="checkbox"/>
<input type="checkbox"/>	3367 <i>Manerebia magnifica</i> Pyrcz & Willmott, 2006			PE	<input type="checkbox"/>
<input type="checkbox"/>	3368 <i>Manerebia pauperata</i> Pyrcz & Willmott, 2006			SE EC-NE PE	<input type="checkbox"/>
<input type="checkbox"/>	3369 <i>Manerebia prattorum</i> Pyrcz & Willmott, 2006			NW PE	<input type="checkbox"/>
<input type="checkbox"/>	3370 <i>Manerebia punku</i> Pyrcz & Farfán, 2021			W PE(Abra de Porculla)	<input type="checkbox"/>
<input type="checkbox"/>	3371 <i>Manerebia reducta</i> (F. Brown, 1944)			PE	<input type="checkbox"/>
<input type="checkbox"/>	3372 <i>Manerebia ronda</i> Pyrcz & Boyer, 2021			NW PE	<input type="checkbox"/>
<input type="checkbox"/>	3373 <i>Manerebia rubescens</i> (A. Butler, 1873)			PE	<input checked="" type="checkbox"/>
<input type="checkbox"/>	3374 <i>Manerebia rufanalis</i> Pyrcz & J. Hall, 2006			EC-PE	<input checked="" type="checkbox"/>
<input type="checkbox"/>	3375 <i>Manerebia satura</i> (Weymer, 1911)			PE	<input checked="" type="checkbox"/>
<input type="checkbox"/>	<i>Manerebia satura keithi</i> (Dyar, 1913)			PE	<input type="checkbox"/>
<input type="checkbox"/>	<i>Manerebia satura satura</i> (Weymer, 1911)			PE	<input type="checkbox"/>
<input type="checkbox"/>	3376 <i>Manerebia seducta</i> Pyrcz & Willmott, 2006			S EC-PE	<input type="checkbox"/>

## Mariposas de Perú lista de chequeo

## Butterflies of Peru Checklist

	Taxón, autor, año Taxon, author, year	Género anterior Previous genus	Endémica Endemic	Rango Range	Foto Photo
<input type="checkbox"/>	3377 <i>Manerebia staudingeri</i> Forster, 1964			PE-BO	<input type="checkbox"/>
<input type="checkbox"/>	3378 <i>Manerebia trirufa</i> Pyrcz, 2004			PE	<input type="checkbox"/>
<input type="checkbox"/>	3379 <i>Manerebia zoippus</i> (H. Druce, 1876)			PE-BO	<input type="checkbox"/>
<input type="checkbox"/>	3380 <i>Megeuptychia antonoe</i> (Cramer, 1775)			MX-BO, BR	<input checked="" type="checkbox"/>
<input type="checkbox"/>	3381 <i>Megeuptychia monopunctata</i> Willmott & J. Hall, 1995			CO-PE	<input checked="" type="checkbox"/>
<input type="checkbox"/>	3382 <i>Modestia modesta</i> (A. Butler, 1867)	<i>Magneuptychia</i>		BZ-PE, BR, VZ, GF	<input checked="" type="checkbox"/>
<input type="checkbox"/>	3383 <i>Modestia remypignoux</i> Benmesbah & Viloría, 2020			BZ-PE, BR, GF	<input type="checkbox"/>
<input type="checkbox"/>	<i>Modestia remypignoux remypignoux</i> Benmesbah & Viloría, 2020			EC-PE, BR, GF	<input type="checkbox"/>
<input type="checkbox"/>	3384 <i>Nubia moderata</i> (Weymer, 1911)	<i>Magneuptychia</i>		PE-BO, BR	<input type="checkbox"/>
<input type="checkbox"/>	3385 <i>Nubia segesta</i> (Weymer, 1911)	<i>Magneuptychia</i>		CO-PE, BR?	<input checked="" type="checkbox"/>
<input type="checkbox"/>	3386 <i>Omacha pax</i> (Huertas, Lamas, Fagua & Willmott, 2016)	<i>Magneuptychia</i>		CO-PE	<input checked="" type="checkbox"/>
<input type="checkbox"/>	3387 <i>Optimandes eugenia</i> (C. Felder & R. Felder, 1867)			VZ-BO	<input type="checkbox"/>
<input type="checkbox"/>	<i>Optimandes eugenia transversa</i> (Weymer, 1911)	<i>Euptychoides</i>		CO-BO	<input checked="" type="checkbox"/>
<input type="checkbox"/>	3388 <i>Optimandes mocha</i> Willmott, J. Hall & Lamas, 2019			S EC-BO	<input checked="" type="checkbox"/>
<input type="checkbox"/>	3389 <i>Oressinoma sorata</i> Salvin & Godman, 1868			PE-BO	<input checked="" type="checkbox"/>
<input type="checkbox"/>	3390 <i>Oressinoma sorina</i> Florczyk et al, 2021			PE	<input type="checkbox"/>
<input type="checkbox"/>	3391 <i>Oressinoma typhla</i> E. Doubleday, [1849]			CR-BO	<input checked="" type="checkbox"/>
<input type="checkbox"/>	<i>Oressinoma typhla boliviana</i> Forster, 1964			PE-BO	<input checked="" type="checkbox"/>
<input type="checkbox"/>	3392 <i>Orotaygetis surui</i> Nakahara, Zacca & Lamas, 2018			PE-BR	<input checked="" type="checkbox"/>
<input type="checkbox"/>	3393 <i>Parataygetis albinotata</i> (A. Butler, 1867)			PE-BO	<input checked="" type="checkbox"/>
<input type="checkbox"/>	3394 <i>Parataygetis lineata</i> (Godman & Salvin, 1880)			CR-BO	<input checked="" type="checkbox"/>
<input type="checkbox"/>	3395 <i>Pareuptychia binocula</i> (A. Butler, 1869)			VZ-PE, BR, GF	<input checked="" type="checkbox"/>
<input type="checkbox"/>	3396 <i>Pareuptychia hesionides</i> W. Forster, 1964			CO-BO, BR, GF	<input checked="" type="checkbox"/>
<input type="checkbox"/>	3397 <i>Pareuptychia metaleuca</i> (Boisduval, 1870)			MX-PE, BR, GF	<input checked="" type="checkbox"/>
<input type="checkbox"/>	3398 <i>Pareuptychia milleri</i> Nakahara, Marín & Neild, 2016			EC-PE	<input checked="" type="checkbox"/>
<input type="checkbox"/>	3399 <i>Pareuptychia ocirrhoe</i> (Fabricius, 1776)			MX-BO, BR	<input checked="" type="checkbox"/>
<input type="checkbox"/>	3400 <i>Pareuptychia summandosa</i> (Gosse, 1880)			CO-BO, BR, AR, PY	<input checked="" type="checkbox"/>
<input type="checkbox"/>	3401 <i>Paryphthimoides brixius</i> (Godart, [1824])	<i>Caeruleuptychia</i>		EC-PE, BR, GY, GF	<input checked="" type="checkbox"/>
<input type="checkbox"/>	3402 <i>Paryphthimoides jorupe</i> Zacca, Casagrande, Checa & Willmott, 2020			SW EC-NW PE	<input type="checkbox"/>
<input type="checkbox"/>	3403 <i>Paryphthimoides poltys</i> (Prittwitz, 1865)			VZ-BO, BR, AR	<input checked="" type="checkbox"/>
<input type="checkbox"/>	<i>Paryphthimoides poltys numilia</i> (C. Felder & R. Felder, 1867)			CO, VZ-PE, BR	<input type="checkbox"/>
<input type="checkbox"/>	3404 <i>Paryphthimoides terrestris</i> (A. Butler, 1867)	<i>Cissia</i>		MX-BO, BR, Guianas	<input checked="" type="checkbox"/>
<input type="checkbox"/>	<i>Paryphthimoides terrestris terrestris</i> (A. Butler, 1867)			MX-AR	<input type="checkbox"/>

## Mariposas de Perú lista de chequeo

## Butterflies of Peru Checklist

	Taxón, autor, año Taxon, author, year	Género anterior Previous genus	Endémica Endemic	Rango Range	Foto Photo
<input type="checkbox"/>	3405 <i>Posttaygetis penelea</i> (Cramer, 1777)			CR-BO, BR, AR, Guianas	<input checked="" type="checkbox"/>
<input type="checkbox"/>	3406 <i>Pseudeuptychia cuzquenya</i> Nakahara & Lamas, 2018			PE	<input type="checkbox"/>
<input type="checkbox"/>	3407 <i>Pseudeuptychia languida</i> (A. Butler, 1871)			CO-BO	<input checked="" type="checkbox"/>
<input type="checkbox"/>	<i>Pseudeuptychia languida austrina</i> Nakahara et al, 2018			S PE-BO	<input checked="" type="checkbox"/>
<input type="checkbox"/>	3408 <i>Pseudodebis celia</i> (Cramer, 1779)	<i>Taygetomorpha</i>		NI-BO, BR, GF	<input checked="" type="checkbox"/>
<input type="checkbox"/>	3409 <i>Pseudodebis puritana</i> (Weeks, 1902)			CO-BO, BR	<input checked="" type="checkbox"/>
<input type="checkbox"/>	3410 <i>Pseudodebis valentina</i> (Cramer, 1779)			CO-BO, BR, SU	<input checked="" type="checkbox"/>
<input type="checkbox"/>	3411 <i>Pseudodebis vrazi</i> (Kheil, 1896)	<i>Taygetis</i>		VZ-PE, BR	<input type="checkbox"/>
<input type="checkbox"/>	3412 <i>Rareuptychia clio</i> (Weymer, 1911)			EC-BO, BR	<input checked="" type="checkbox"/>
<input type="checkbox"/>	3413 <i>Sepona punctata</i> (Weymer, 1911)	<i>Euptychia</i>		CO-BO, BR	<input checked="" type="checkbox"/>
<input type="checkbox"/>	3414 <i>Splendeuptychia ambra</i> (Weymer, [1911])			PE-BO, BR, AR	<input type="checkbox"/>
<input type="checkbox"/>	3415 <i>Splendeuptychia ashna</i> (Hewitson, 1869)			CO-BO, BR	<input type="checkbox"/>
<input type="checkbox"/>	3416 <i>Splendeuptychia aurigera</i> (Weymer, [1911])			PE-BR	<input checked="" type="checkbox"/>
<input type="checkbox"/>	3417 <i>Splendeuptychia boliviensis</i> Forster, 1964			PE-BO	<input checked="" type="checkbox"/>
<input type="checkbox"/>	3418 <i>Splendeuptychia clementia</i> (Butler, 1877)			EC-BO	<input checked="" type="checkbox"/>
<input type="checkbox"/>	3419 <i>Splendeuptychia clorimena</i> (Stoll, 1790)			EC-PE, BR, SU	<input checked="" type="checkbox"/>
<input type="checkbox"/>	3420 <i>Splendeuptychia itonis</i> (Hewitson, 1862)			CO-BR	<input checked="" type="checkbox"/>
<input type="checkbox"/>	3421 <i>Splendeuptychia junonia</i> (Butler, 1867)			PE-BR, GF	<input type="checkbox"/>
<input type="checkbox"/>	3422 <i>Splendeuptychia mercedes</i> Huertas, 2011			PE	<input type="checkbox"/>
<input type="checkbox"/>	3423 <i>Splendeuptychia salvini</i> (Butler, 1867)			HN-PE, BR	<input checked="" type="checkbox"/>
<input type="checkbox"/>	3424 <i>Splendeuptychia zischkai</i> Forster, 1964			PE-BO, BR	<input type="checkbox"/>
<input type="checkbox"/>	3425 <i>Taygetina banghaasi</i> (Weymer, 1910)			CR-BO	<input checked="" type="checkbox"/>
<input type="checkbox"/>	3426 <i>Taygetina brocki</i> Lamas & Nakahara, 2019			EC-PE	<input type="checkbox"/>
<input type="checkbox"/>	3427 <i>Taygetina guinare</i> (A. Butler, 1870)			PN-PE, BR	<input checked="" type="checkbox"/>
<input type="checkbox"/>	3428 <i>Taygetina kerea</i> (A. Butler, 1869)	<i>Taygetis</i>		MX-AR	<input checked="" type="checkbox"/>
<input type="checkbox"/>	3429 <i>Taygetina oreba</i> (A. Butler, 1870)			CR-BO, BR, GF	<input checked="" type="checkbox"/>
<input type="checkbox"/>	3430 <i>Taygetis angulosa</i> Weymer, 1907			PE-BR(RJ)	<input checked="" type="checkbox"/>
<input type="checkbox"/>	3431 <i>Taygetis cleopatra</i> C. Felder & R. Felder, 1867			CO-BO, BR, GF	<input checked="" type="checkbox"/>
<input type="checkbox"/>	3432 <i>Taygetis chrysogone</i> E. Doubleday, [1849]			VZ-BO	<input checked="" type="checkbox"/>
<input type="checkbox"/>	3433 <i>Taygetis echo</i> (Cramer, [1775])			VZ-PE, BR, GY	<input type="checkbox"/>
<input type="checkbox"/>	<i>Taygetis echo koepcke</i> Forster, 1964			PE-BR	<input type="checkbox"/>
<input type="checkbox"/>	3434 <i>Taygetis elegia</i> Weymer, 1910			PE-BO	<input type="checkbox"/>
<input type="checkbox"/>	3435 <i>Taygetis inambari</i> Miller & Lamas, 1999			PE	<input checked="" type="checkbox"/>
<input type="checkbox"/>	3436 <i>Taygetis laches</i> (Fabricius, 1793)			CO-BO, BR, AR, GY	<input checked="" type="checkbox"/>

## Mariposas de Perú lista de chequeo

## Butterflies of Peru Checklist

	Taxón, autor, año Taxon, author, year	Género anterior Previous genus	Endémica Endemic	Rango Range	Foto Photo
<input type="checkbox"/>	3437 <i>Taygetis larua</i> C. Felder & R. Felder, 1867			PN-BO,BR	<input checked="" type="checkbox"/>
<input type="checkbox"/>	3438 <i>Taygetis mermeria</i> (Cramer, 1776)			MX-BO,BR,AR,SU	<input checked="" type="checkbox"/>
<input type="checkbox"/>	3439 <i>Taygetis oyapock</i> Brévignon, 2007			PE-GF	<input type="checkbox"/>
<input type="checkbox"/>	3440 <i>Taygetis rufomarginata</i> Staudinger, 1888			MX-PE,BR,AR,GF	<input checked="" type="checkbox"/>
<input type="checkbox"/>	<i>Taygetis rufomarginata rufomarginata</i> Staudinger, 1888			MX-AR	<input type="checkbox"/>
<input type="checkbox"/>	3441 <i>Taygetis sosis</i> Hopffer, 1874			MX-BO,BR	<input type="checkbox"/>
<input type="checkbox"/>	3442 <i>Taygetis sylvia</i> Bates, 1866			PN-AR	<input checked="" type="checkbox"/>
<input type="checkbox"/>	3443 <i>Taygetis thamyra</i> (Cramer, 1779)			MX-BR	<input checked="" type="checkbox"/>
<input type="checkbox"/>	3444 <i>Taygetis virgilia</i> (Cramer, 1776)			MX-BR,AR	<input checked="" type="checkbox"/>
<input type="checkbox"/>	3445 <i>Vanima palladia</i> (A. Butler, 1867)	<i>Cissia</i>		MX-BR	<input checked="" type="checkbox"/>
<input type="checkbox"/>	3446 <i>Ypthimoides legualimai</i> (Dyar, 1913)			PE	<input checked="" type="checkbox"/>
<input type="checkbox"/>	3447 <i>Ypthimoides renata</i> (Stoll, 1780)			MX-BO,BR	<input checked="" type="checkbox"/>
<input type="checkbox"/>	3448 <i>Zischkaia amalda</i> (Weymer, 1911)			PE-BO	<input type="checkbox"/>
<input type="checkbox"/>	3449 <i>Zischkaia arenisca</i> Nakahara, Willmott & J. Hall, 2019			S EC-PE	<input type="checkbox"/>
<input type="checkbox"/>	3450 <i>Zischkaia argyrosflecha</i> Nakahara, L. Miller & Huertas, 2019			N PE	<input type="checkbox"/>
<input type="checkbox"/>	3451 <i>Zischkaia chullachaki</i> Nakahara & Zacca, 2019			PE-BR(Acre)	<input type="checkbox"/>
<input type="checkbox"/>	3452 <i>Zischkaia ordinata</i> (Weymer, 1911)			PE-BO	<input checked="" type="checkbox"/>
<input type="checkbox"/>	3453 <i>Zischkaia saundersii</i> (Butler, 1867)			PE-BR(Am/Pe)	<input type="checkbox"/>
Subtribu- Subtribe					
<b>Pronophilina</b>					
<input type="checkbox"/>	3454 <i>Altopedaliodes halli</i> Pyrcz, 2004			EC-N PE	<input type="checkbox"/>
<input type="checkbox"/>	3455 <i>Altopedaliodes kurti</i> Pyrcz & Viloría, 1999			S EC-N PE	<input type="checkbox"/>
<input type="checkbox"/>	3456 <i>Altopedaliodes albopunctata</i> (Weymer, 1890)			PE	<input type="checkbox"/>
<input type="checkbox"/>	3457 <i>Altopedaliodes antonia</i> (Staudinger, 1897)			PE-BO	<input type="checkbox"/>
<input type="checkbox"/>	3458 <i>Apexacuta astoreth</i> (Thieme, 1907)			PE-BO	<input checked="" type="checkbox"/>
<input type="checkbox"/>	3459 <i>Apexacuta improvisa</i> Pyrcz, 2004			PE	<input checked="" type="checkbox"/>
<input type="checkbox"/>	3460 <i>Apexacuta orsedice</i> (Hewitson, 1878)			CO-PE	<input checked="" type="checkbox"/>
<input type="checkbox"/>	3461 <i>Apexacuta superior</i> Pyrcz, 2004			PE	<input type="checkbox"/>
<input type="checkbox"/>	3462 <i>Argyrophorus angusta</i> Weymer, 1911			PE-BO	<input type="checkbox"/>
<input type="checkbox"/>	3463 <i>Argyrophorus blanchardi</i> Pyrcz & Wojtusiak, 2010			PE	<input type="checkbox"/>
<input type="checkbox"/>	3464 <i>Argyrophorus gustavi</i> (Staudinger, 1898)			PE-BO,CH,AR	<input type="checkbox"/>
<input type="checkbox"/>	3465 <i>Argyrophorus idealis</i> Pyrcz & Cerdeña, 2019			PE	<input type="checkbox"/>
<input type="checkbox"/>	3466 <i>Argyrophorus lamna</i> Thieme, 1904			PE-BO	<input type="checkbox"/>
<input type="checkbox"/>	3467 <i>Argyrophorus rubrostriata</i> Pyrcz, Cerdeña & Florczyk, 2019			PE	<input type="checkbox"/>

## Mariposas de Perú lista de chequeo

## Butterflies of Peru Checklist

	Taxón, autor, año Taxon, author, year	Género anterior Previous genus	Endémica Endemic	Rango Range	Foto Photo
<input type="checkbox"/>	3468 <i>Argyrophorus splendens</i> Delmas & Delmas, 2019			PE	<input type="checkbox"/>
<input type="checkbox"/>	3469 <i>Corades anfortas</i> (Thieme, 1907)			VZ-PE	<input type="checkbox"/>
<input type="checkbox"/>	<i>Corades anfortas anfortas</i> (Thieme, 1907)			PE	<input type="checkbox"/>
<input type="checkbox"/>	<i>Corades anfortas celestini</i> Pyrcz, 2005			VZ-PE	<input type="checkbox"/>
<input type="checkbox"/>	3470 <i>Corades argentata</i> Butler, 1868			PE-BO	<input checked="" type="checkbox"/>
<input type="checkbox"/>	3471 <i>Corades cistene</i> Hewitson, 1863			CO-BO	<input checked="" type="checkbox"/>
<input type="checkbox"/>	<i>Corades cistene generosa</i> Thieme, 1907			CO-BO	<input checked="" type="checkbox"/>
<input type="checkbox"/>	3472 <i>Corades cybele</i> A. Butler, 1866			CO-PE	<input checked="" type="checkbox"/>
<input type="checkbox"/>	<i>Corades cybele semiplena</i> Thieme, 1907			PE	<input type="checkbox"/>
<input type="checkbox"/>	3473 <i>Corades enyo</i> Hewitson, [1849]			CO-BO,VZ	<input checked="" type="checkbox"/>
<input type="checkbox"/>	<i>Corades enyo almo</i> Thieme, 1907			CO-BO	<input checked="" type="checkbox"/>
<input type="checkbox"/>	3474 <i>Corades iduna</i> Hewitson, 1850			EC-BO,AR	<input checked="" type="checkbox"/>
<input type="checkbox"/>	<i>Corades iduna gradosi</i> Lamas, 2003			PE	<input checked="" type="checkbox"/>
<input type="checkbox"/>	<i>Corades iduna marginalis</i> A. Butler, 1873			PE	<input type="checkbox"/>
<input type="checkbox"/>	<i>Corades iduna peruviana</i> A. Butler, 1873			EC-PE	<input checked="" type="checkbox"/>
<input type="checkbox"/>	3475 <i>Corades lactefusa</i> Thieme, 1907			EC-PE	<input checked="" type="checkbox"/>
<input type="checkbox"/>	3476 <i>Corades medeba</i> Hewitson, 1850			VZ-BO	<input checked="" type="checkbox"/>
<input type="checkbox"/>	<i>Corades medeba medeba</i> Hewitson, 1850			PE-BO	<input checked="" type="checkbox"/>
<input type="checkbox"/>	3477 <i>Corades melania</i> Staudinger, 1894			PE-BO	<input checked="" type="checkbox"/>
<input type="checkbox"/>	3478 <i>Corades pannonia</i> Hewitson, 1850			CO,VZ-BO	<input checked="" type="checkbox"/>
<input type="checkbox"/>	<i>Corades pannonia albomaculata</i> Staudinger, [1887]			PE-BO	<input checked="" type="checkbox"/>
<input type="checkbox"/>	<i>Corades pannonia condorita</i> Lamas, [1997]			EC-PE	<input checked="" type="checkbox"/>
<input type="checkbox"/>	3479 <i>Corades sareba</i> Hewitson, 1850			PE-BO	<input type="checkbox"/>
<input type="checkbox"/>	<i>Corades sareba fuscipлага</i> A. Butler, 1873			PE-BO	<input checked="" type="checkbox"/>
<input type="checkbox"/>	3480 <i>Corades tripunctata</i> Weymer, 1890			PE	<input type="checkbox"/>
<input type="checkbox"/>	3481 <i>Corades ulema</i> Hewitson, 1850			CO-BO	<input checked="" type="checkbox"/>
<input type="checkbox"/>	3482 <i>Corderopedaliodes buda</i> Pyrcz, 2013			PE	<input type="checkbox"/>
<input type="checkbox"/>	3483 <i>Corderopedaliodes corderoi</i> (Dognin, 1893)			CO-PE	<input checked="" type="checkbox"/>
<input type="checkbox"/>	<i>Corderopedaliodes corderoi exornata</i> Pyrcz, 2004			PE	<input checked="" type="checkbox"/>
<input type="checkbox"/>	3484 <i>Corderopedaliodes pandates</i> (Hewitson, 1874)			PE-BO	<input checked="" type="checkbox"/>
<input type="checkbox"/>	3485 <i>Daedalma adamsi</i> D'Abbrera, 1988			PE	<input type="checkbox"/>
<input type="checkbox"/>	3486 <i>Daedalma boliviana</i> Staudinger, 1897			EC-BO	<input checked="" type="checkbox"/>
<input type="checkbox"/>	3487 <i>Daedalma dognini</i> Pyrcz, 2011			PE	<input type="checkbox"/>
<input type="checkbox"/>	3488 <i>Daedalma fraudata</i> Pyrcz, 2004			EC-PE	<input checked="" type="checkbox"/>

## Mariposas de Perú lista de chequeo

## Butterflies of Peru Checklist

	Taxón, autor, año Taxon, author, year	Género anterior Previous genus	Endémica Endemic	Rango Range	Foto Photo
<input type="checkbox"/>	<i>Daedalma inconspicua petitia</i> Pyrcz, 2011			EC-PE	<input type="checkbox"/>
<input type="checkbox"/>	3489 <i>Daedalma vertex</i> Pyrcz, 2004			PE	<input type="checkbox"/>
<input type="checkbox"/>	3490 <i>Druphila venerata</i> (A. Butler, 1873)			PE-BO	<input type="checkbox"/>
<input type="checkbox"/>	3491 <i>Eretris apuleina</i> (Pyrcz, 2004)			EC-PE	<input type="checkbox"/>
<input type="checkbox"/>	3492 <i>Eretris mendoza</i> (Pyrcz, 2004)			EC-PE	<input checked="" type="checkbox"/>
<input type="checkbox"/>	3493 <i>Eretris porphyria</i> (C. Felder & R. Felder, 1867)			CO-PE	<input type="checkbox"/>
<input type="checkbox"/>	3494 <i>Eretris subpunctata</i> (Grose-Smith & W. F. Kirby, 1895)			PE-BO	<input checked="" type="checkbox"/>
<input type="checkbox"/>	3495 <i>Eretris truncatina</i> (Pyrcz, 2004)			PE	<input type="checkbox"/>
<input type="checkbox"/>	3496 <i>Faunula eleates</i> (Weymer, 1890)			PE-CH,AR	<input type="checkbox"/>
<input type="checkbox"/>	3497 <i>Faunula euripides</i> (Weymer, 1890)			PE-BO,AR	<input type="checkbox"/>
<input type="checkbox"/>	3498 <i>Junea doraete</i> (Hewitson, 1858)			CO-BO	<input checked="" type="checkbox"/>
<input type="checkbox"/>	<i>Junea doraete antissa</i> (Thieme, 1907)			PE	<input type="checkbox"/>
<input type="checkbox"/>	<i>Junea doraete enipeus</i> (Thieme, 1907)			PE-BO	<input type="checkbox"/>
<input type="checkbox"/>	<i>Junea doraete gideon</i> (Thieme, 1907)			PE	<input type="checkbox"/>
<input type="checkbox"/>	3499 <i>Junea dorinda</i> (C. Felder & R. Felder, 1862)			CO-BO	<input checked="" type="checkbox"/>
<input type="checkbox"/>	<i>Junea dorinda quasinegra</i> Pyrcz, 2004			PE	<input type="checkbox"/>
<input type="checkbox"/>	<i>Junea dorinda whitelyi</i> (H. Druce, 1876)			PE-BO	<input type="checkbox"/>
<input type="checkbox"/>	3500 <i>Lasiophila alkaios</i> Tessmann, 1928			PE	<input type="checkbox"/>
<input type="checkbox"/>	3501 <i>Lasiophila cirta</i> C. Felder & R. Felder, 1859			PE	<input type="checkbox"/>
<input type="checkbox"/>	3502 <i>Lasiophila hewitsonia</i> A. Butler, 1868			PE-BO	<input checked="" type="checkbox"/>
<input type="checkbox"/>	3503 <i>Lasiophila lucuma</i> Pyrcz, 2011			PE	<input type="checkbox"/>
<input type="checkbox"/>	3504 <i>Lasiophila luna</i> Pyrcz, 2006			PE	<input checked="" type="checkbox"/>
<input type="checkbox"/>	3505 <i>Lasiophila orbifera</i> Butler, 1868			CO-BO,AR	<input checked="" type="checkbox"/>
<input type="checkbox"/>	<i>Lasiophila orbifera orbifera</i> A. Butler, 1868			CO-PE,BO	<input type="checkbox"/>
<input type="checkbox"/>	3506 <i>Lasiophila piscina</i> Thieme, 1903			PE	<input type="checkbox"/>
<input type="checkbox"/>	3507 <i>Lymanopoda acraeida</i> Butler, 1868			EC-BO,AR	<input checked="" type="checkbox"/>
<input type="checkbox"/>	3508 <i>Lymanopoda affineola</i> Weymer, 1911			PE-BO	<input checked="" type="checkbox"/>
<input type="checkbox"/>	3509 <i>Lymanopoda albocincta</i> Hewitson, 1861			CO-PE	<input type="checkbox"/>
<input type="checkbox"/>	<i>Lymanopoda albocincta intermedia</i> Pyrcz, 2004			PE	<input type="checkbox"/>
<input type="checkbox"/>	3510 <i>Lymanopoda albomaculata</i> Hewitson, 1861			PE-BO	<input checked="" type="checkbox"/>
<input type="checkbox"/>	<i>Lymanopoda albomaculata albomaculata</i> Hewitson, 1861			PE-BO	<input checked="" type="checkbox"/>
<input type="checkbox"/>	3511 <i>Lymanopoda apulia</i> Hopffer, 1874			PE-BO	<input checked="" type="checkbox"/>
<input type="checkbox"/>	3512 <i>Lymanopoda araneola</i> Pyrcz, 2004			PE	<input type="checkbox"/>
<input type="checkbox"/>	3513 <i>Lymanopoda balintiana</i> Pyrcz & Boyer, 2010			PE	<input type="checkbox"/>

## Mariposas de Perú lista de chequeo

## Butterflies of Peru Checklist

Taxón, autor, año Taxon, author, year	Género anterior Previous genus	Endémica Endemic	Rango Range	Foto Photo
<input type="checkbox"/> 3514 <i>Lymanopoda caudalis</i> Rosenberg & Talbot, 1914			PE	<input type="checkbox"/>
<input type="checkbox"/> 3515 <i>Lymanopoda confusiana</i> Pyrcz & Boyer, 2010			PE	<input type="checkbox"/>
<input type="checkbox"/> 3516 <i>Lymanopoda dietzi</i> Adams & Bernard, 1981			VZ,PE	<input type="checkbox"/>
<input type="checkbox"/> 3517 <i>Lymanopoda dyari</i> Pyrcz, 2004			PE	<input type="checkbox"/>
<input type="checkbox"/> 3518 <i>Lymanopoda eubagioides</i> Butler, 1873			PE-BO	<input type="checkbox"/>
<input type="checkbox"/> 3519 <i>Lymanopoda ferruginosa</i> Butler, 1868			PE-BO,AR	<input checked="" type="checkbox"/>
<input type="checkbox"/> 3520 <i>Lymanopoda hockingiana</i> Pyrcz, 2011			PE	<input type="checkbox"/>
<input type="checkbox"/> 3521 <i>Lymanopoda hyagnis</i> Weymer, 1911			PE-BO	<input checked="" type="checkbox"/>
<input type="checkbox"/> 3522 <i>Lymanopoda inaudita</i> Pyrcz, 2010			PE	<input type="checkbox"/>
<input type="checkbox"/> 3523 <i>Lymanopoda inde</i> Pyrcz, 2004			PE	<input type="checkbox"/>
<input type="checkbox"/> 3524 <i>Lymanopoda ingasayana</i> Pyrcz, 2004			PE	<input type="checkbox"/>
<input type="checkbox"/> 3525 <i>Lymanopoda magna</i> Pyrcz, 2004			PE	<input type="checkbox"/>
<input type="checkbox"/> 3526 <i>Lymanopoda mariposa</i> Pyrcz & Boyer, 2011			PE	<input checked="" type="checkbox"/>
<input type="checkbox"/> 3527 <i>Lymanopoda necalba</i> Pyrcz & Boyer, 2010			PE	<input type="checkbox"/>
<input type="checkbox"/> 3528 <i>Lymanopoda obsoleta</i> (Westwood, 1851)			PN-BO	<input checked="" type="checkbox"/>
<input type="checkbox"/> 3529 <i>Lymanopoda panacea</i> (Hewitson, 1869)			CO-PE	<input checked="" type="checkbox"/>
<input type="checkbox"/> 3530 <i>Lymanopoda pascua</i> Pyrcz, 2005			PE	<input type="checkbox"/>
<input type="checkbox"/> 3531 <i>Lymanopoda prusia</i> (Heimlich, 1973)			PE-BO	<input type="checkbox"/>
<input type="checkbox"/> 3532 <i>Lymanopoda rana</i> Weymer, 1911			PE	<input checked="" type="checkbox"/>
<input type="checkbox"/> 3533 <i>Lymanopoda shefteli</i> Dyar, 1913			PE	<input checked="" type="checkbox"/>
<input type="checkbox"/> 3534 <i>Lymanopoda translucida</i> Weymer, 1912			PE-BO	<input checked="" type="checkbox"/>
<input type="checkbox"/> 3535 <i>Lymanopoda venosa</i> Butler, 1868			PE-BO	<input checked="" type="checkbox"/>
<input type="checkbox"/> 3536 <i>Mygona chyprota</i> (Grose-Smith, 1900)			PE	<input checked="" type="checkbox"/>
<input type="checkbox"/> 3537 <i>Mygona poeania</i> (Hewitson, 1870)			EC-PE	<input checked="" type="checkbox"/>
<input type="checkbox"/> 3538 <i>Mygona thammi</i> (Staudinger, 1876)			PE	<input type="checkbox"/>
<input type="checkbox"/> 3539 <i>Neopedaliodes proculeja</i> Thieme, 1905			PE	<input type="checkbox"/>
<input type="checkbox"/> 3540 <i>Oxeoschistus iphigenia</i> Pyrcz, 2004			PE	<input checked="" type="checkbox"/>
<input type="checkbox"/> 3541 <i>Oxeoschistus leucospilos</i> Staudinger, 1876			CO-BO	<input checked="" type="checkbox"/>
<input type="checkbox"/> <i>Oxeoschistus leucospilos leucospilos</i> Staudinger, 1876			CO-PE	<input checked="" type="checkbox"/>
<input type="checkbox"/> 3542 <i>Oxeoschistus pronax</i> (Hewitson, 1859)			PE-BO	<input checked="" type="checkbox"/>
<input type="checkbox"/> 3543 <i>Oxeoschistus simplex</i> A. Butler, 1868			VZ-BO	<input checked="" type="checkbox"/>
<input type="checkbox"/> 3544 <i>Pampasatyrus gorkyi</i> Pyrcz, Cerdeña & Zacca, 2014			PE	<input type="checkbox"/>
<input type="checkbox"/> 3545 <i>Pampasatyrus nilesi</i> (Weeks, 1902)			PE-BO,AR	<input type="checkbox"/>
<input type="checkbox"/> 3546 <i>Panyapedaliodes drymaea</i> (Hewitson, 1858)			CO-BO	<input checked="" type="checkbox"/>



## Mariposas de Perú lista de chequeo

## Butterflies of Peru Checklist

	Taxón, autor, año Taxon, author, year	Género anterior Previous genus	Endémica Endemic	Rango Range	Foto Photo
<input type="checkbox"/>	3547 <i>Panyapedaliodes mara</i> (Thieme, 1905)			PE-BO	<input type="checkbox"/>
<input type="checkbox"/>	3548 <i>Panyapedaliodes monticola</i> (Tessmann, 1928)			PE	<input type="checkbox"/>
<input type="checkbox"/>	3549 <i>Panyapedaliodes muscosa</i> (Thieme, 1905)			CO-BO	<input checked="" type="checkbox"/>
<input type="checkbox"/>	3550 <i>Panyapedaliodes panyasis</i> (Hewitson, 1862)			CO-PE	<input checked="" type="checkbox"/>
<input type="checkbox"/>	3551 <i>Panyapedaliodes phila</i> (Hewitson, 1862)			CO-BO	<input checked="" type="checkbox"/>
<input type="checkbox"/>	3552 <i>Panyapedaliodes puma</i> (Thieme, 1905)			PE-BO	<input checked="" type="checkbox"/>
<input type="checkbox"/>	3553 <i>Panyapedaliodes rahab</i> (Thieme, 1905)			PE	<input type="checkbox"/>
<input type="checkbox"/>	3554 <i>Panyapedaliodes silpa</i> (Thieme, 1905)			PE-BO	<input checked="" type="checkbox"/>
<input type="checkbox"/>	3555 <i>Panyapedaliodes stellata</i> Pyrcz, 2004			PE	<input type="checkbox"/>
<input type="checkbox"/>	3556 <i>Parapedaliodes parepa</i> (Hewitson, 1862)			EC-PE	<input checked="" type="checkbox"/>
<input type="checkbox"/>	3557 <i>Pedaliodes acjanaco</i> Lamas, Viloría & Pyrcz, 2010			PE	<input type="checkbox"/>
<input type="checkbox"/>	3558 <i>Pedaliodes ackeri</i> Pyrcz & Viloría, 2008			PE	<input type="checkbox"/>
<input type="checkbox"/>	3559 <i>Pedaliodes albicilia</i> Pyrcz, 2004			PE	<input type="checkbox"/>
<input type="checkbox"/>	3560 <i>Pedaliodes albutia</i> Thieme, 1905			PE	<input type="checkbox"/>
<input type="checkbox"/>	3561 <i>Pedaliodes amafania</i> Thieme, 1905			PE	<input type="checkbox"/>
<input type="checkbox"/>	3562 <i>Pedaliodes ampayana</i> Lamas, Viloría & Pyrcz, 2008			PE	<input type="checkbox"/>
<input type="checkbox"/>	<i>Pedaliodes ampayana chambii</i> Pyrcz & Boyer, 2011			PE	<input checked="" type="checkbox"/>
<input type="checkbox"/>	<i>Pedaliodes ampayana chanka</i> Pyrcz & Boyer, 2008			PE	<input type="checkbox"/>
<input type="checkbox"/>	3563 <i>Pedaliodes ampulla</i> Pyrcz & Boyer, 2008			PE	<input type="checkbox"/>
<input type="checkbox"/>	3564 <i>Pedaliodes antulla</i> Thieme, 1905			PE	<input checked="" type="checkbox"/>
<input type="checkbox"/>	3565 <i>Pedaliodes arena</i> Pyrcz, 2008			PE	<input type="checkbox"/>
<input type="checkbox"/>	3566 <i>Pedaliodes arturi</i> Pyrcz & Viloría, 1999			SW EC-NW PE	<input type="checkbox"/>
<input type="checkbox"/>	3567 <i>Pedaliodes auraria</i> Thieme, 1905			PE	<input type="checkbox"/>
<input type="checkbox"/>	3568 <i>Pedaliodes aureola</i> Pyrcz, 2004			PE	<input type="checkbox"/>
<input type="checkbox"/>	3569 <i>Pedaliodes auristriga</i> Thieme, 1905			PE	<input type="checkbox"/>
<input type="checkbox"/>	3570 <i>Pedaliodes balnearia</i> Pyrcz & Viloría, 1999			EC-PE	<input type="checkbox"/>
<input type="checkbox"/>	3571 <i>Pedaliodes boettgeri</i> Pyrcz, 2004			PE	<input type="checkbox"/>
<input type="checkbox"/>	3572 <i>Pedaliodes brea</i> Pyrcz & Boyer, 2008			PE	<input type="checkbox"/>
<input type="checkbox"/>	3573 <i>Pedaliodes cendreata</i> Pyrcz & Boyer, 2008			PE	<input type="checkbox"/>
<input type="checkbox"/>	3574 <i>Pedaliodes cledonia</i> Thieme, 1905			PE-BO	<input checked="" type="checkbox"/>
<input type="checkbox"/>	3575 <i>Pedaliodes chrysotaenia</i> (Hopffer, 1874)			PE	<input type="checkbox"/>
<input type="checkbox"/>	3576 <i>Pedaliodes daulis</i> Thieme, 1905			PE	<input type="checkbox"/>
<input type="checkbox"/>	3577 <i>Pedaliodes demathani</i> Pyrcz, 2004			PE-BO	<input type="checkbox"/>
<input type="checkbox"/>	3578 <i>Pedaliodes derisoris</i> Pyrcz, Viloría & Lamas, 2008			PE	<input type="checkbox"/>

## Mariposas de Perú lista de chequeo

## Butterflies of Peru Checklist

Taxón, autor, año Taxon, author, year	Género anterior Previous genus	Endémica Endemic	Rango Range	Foto Photo
<input type="checkbox"/> 3579 <i>Pedaliodes diuna</i> Pyrcz & Boyer, 2008			PE	<input type="checkbox"/>
<input type="checkbox"/> 3580 <i>Pedaliodes dominicae</i> Pyrcz & Boyer, 2008			PE	<input type="checkbox"/>
<input type="checkbox"/> 3581 <i>Pedaliodes erschoffi</i> Pyrcz, 2004			PE	<input type="checkbox"/>
<input type="checkbox"/> 3582 <i>Pedaliodes ewalina</i> Pyrcz, 2011			PE	<input type="checkbox"/>
<input type="checkbox"/> 3583 <i>Pedaliodes exanima</i> (Erschoff, 1875)			PE	<input type="checkbox"/>
<input type="checkbox"/> 3584 <i>Pedaliodes ferratilis</i> Butler, 1873			VZ-PE	<input checked="" type="checkbox"/>
<input type="checkbox"/> 3585 <i>Pedaliodes franzi</i> Pyrcz, 2008			PE	<input type="checkbox"/>
<input type="checkbox"/> 3586 <i>Pedaliodes garleppi</i> Thieme, 1905			PE-BO	<input type="checkbox"/>
<input type="checkbox"/> 3587 <i>Pedaliodes halli</i> Pyrcz, 2004			EC-PE	<input type="checkbox"/>
<input type="checkbox"/> 3588 <i>Pedaliodes hewitsoni</i> Staudinger, 1897			PE-BO	<input checked="" type="checkbox"/>
<input type="checkbox"/> <i>Pedaliodes hewitsoni primera</i> Weeks, 1901			PE-BO	<input checked="" type="checkbox"/>
<input type="checkbox"/> 3589 <i>Pedaliodes hopfferi</i> Staudinger, 1887			PE	<input type="checkbox"/>
<input type="checkbox"/> 3590 <i>Pedaliodes illimania</i> Staudinger, 1897			PE	<input type="checkbox"/>
<input type="checkbox"/> 3591 <i>Pedaliodes jelskii</i> Pyrcz, 2004			PE	<input type="checkbox"/>
<input type="checkbox"/> 3592 <i>Pedaliodes jozefi</i> Pyrcz, Viloría & Boyer, 2008			PE	<input type="checkbox"/>
<input type="checkbox"/> 3593 <i>Pedaliodes karolina</i> Pyrcz, 2011			PE	<input checked="" type="checkbox"/>
<input type="checkbox"/> 3594 <i>Pedaliodes karsholti</i> Pyrcz & Viloría, 2011			PE	<input checked="" type="checkbox"/>
<input type="checkbox"/> 3595 <i>Pedaliodes llorenteana</i> Viloría & Pyrcz, 2011			PE	<input type="checkbox"/>
<input type="checkbox"/> 3596 <i>Pedaliodes manis</i> (C. Felder & R. Felder, 1867)			CR-BO,AR	<input checked="" type="checkbox"/>
<input type="checkbox"/> 3597 <i>Pedaliodes maruda</i> Pyrcz, 2004			PE	<input type="checkbox"/>
<input type="checkbox"/> 3598 <i>Pedaliodes melvillei</i> (Viloría & Lamas, 2009)			PE	<input type="checkbox"/>
<input type="checkbox"/> 3599 <i>Pedaliodes misericordiosa</i> Pyrcz & Boyer, 2008			PE	<input type="checkbox"/>
<input type="checkbox"/> <i>Pedaliodes misericordiosa carpishana</i> L AMAS et V ILORIA Lamas & Viloría, 2008 AMAS et V ILORIA			PE	<input type="checkbox"/>
<input type="checkbox"/> 3600 <i>Pedaliodes molesta</i> Pyrcz, 2004			PE	<input type="checkbox"/>
<input type="checkbox"/> 3601 <i>Pedaliodes montagna</i> Adams & Bernard, 1981			VZ-BO	<input checked="" type="checkbox"/>
<input type="checkbox"/> 3602 <i>Pedaliodes namballe</i> Pyrcz, Cerdeña & Huamaní Villalobos, 2013			N PE	<input type="checkbox"/>
<input type="checkbox"/> 3603 <i>Pedaliodes niveonota</i> A. Butler, 1873			PE	<input type="checkbox"/>
<input type="checkbox"/> 3604 <i>Pedaliodes pactyes</i> (Hewitson, 1874)			PE-BO	<input checked="" type="checkbox"/>
<input type="checkbox"/> 3605 <i>Pedaliodes palaepolis</i> (Hewitson, 1878)			EC-BO,AR	<input checked="" type="checkbox"/>
<input type="checkbox"/> 3606 <i>Pedaliodes paneis</i> (Hewitson, 1862)			PE	<input type="checkbox"/>
<input type="checkbox"/> 3607 <i>Pedaliodes parma</i> Thieme, 1905			PE	<input type="checkbox"/>
<input type="checkbox"/> 3608 <i>Pedaliodes patizathes</i> (Hewitson, 1874)			PE-BO	<input type="checkbox"/>
<input type="checkbox"/> 3609 <i>Pedaliodes pausia</i> (Hewitson, 1862)			PE-BO,AR	<input checked="" type="checkbox"/>

	Taxón, autor, año Taxon, author, year	Género anterior Previous genus	Endémica Endemic	Rango Range	Foto Photo
<input type="checkbox"/>	3610 <i>Pedaliodes pelinaea</i> (Hewitson, 1878)			PE-BO	<input checked="" type="checkbox"/>
<input type="checkbox"/>	3611 <i>Pedaliodes pelinna</i> (Hewitson, 1870)			EC-PE	<input checked="" type="checkbox"/>
<input type="checkbox"/>	3612 <i>Pedaliodes peruda</i> (Hewitson, 1862)			PE	<input checked="" type="checkbox"/>
<input type="checkbox"/>	3613 <i>Pedaliodes peruviana</i> A. Butler, 1873			PE	<input type="checkbox"/>
<input type="checkbox"/>	3614 <i>Pedaliodes petri</i> Pyrcz & Viloría, 1999			EC-PE	<input checked="" type="checkbox"/>
<input type="checkbox"/>	3615 <i>Pedaliodes phaeinomorpha</i> Viloría & Lamas, 2008			PE	<input type="checkbox"/>
<input type="checkbox"/>	3616 <i>Pedaliodes phantasia</i> Lamas, Viloría & Pyrcz, 2009			PE	<input type="checkbox"/>
<input type="checkbox"/>	3617 <i>Pedaliodes pheres</i> Thieme, 1905			PE-BO	<input type="checkbox"/>
<input type="checkbox"/>	3618 <i>Pedaliodes phoenix</i> Lamas, 1999			PE	<input type="checkbox"/>
<input type="checkbox"/>	3619 <i>Pedaliodes phrasicla</i> (Hewitson, 1874)			CO-PE	<input checked="" type="checkbox"/>
<input type="checkbox"/>	<i>Pedaliodes phrasicla galaxias</i> Weymer, 1912			PE-BO	<input checked="" type="checkbox"/>
<input type="checkbox"/>	<i>Pedaliodes phrasicla rufa</i> Pyrcz, 2004			PE	<input checked="" type="checkbox"/>
<input type="checkbox"/>	3620 <i>Pedaliodes phrasiclea</i> Grose-Smith, 1900			EC-BO	<input type="checkbox"/>
<input type="checkbox"/>	3621 <i>Pedaliodes phrasis</i> Grose-Smith, 1900			PE-BO	<input type="checkbox"/>
<input type="checkbox"/>	3622 <i>Pedaliodes poesia</i> (Hewitson, 1862)			VZ-PE	<input checked="" type="checkbox"/>
<input type="checkbox"/>	3623 <i>Pedaliodes polusca</i> (Hewitson, 1862)			CO-N PE	<input type="checkbox"/>
<input type="checkbox"/>	3624 <i>Pedaliodes porima</i> Grose-Smith & W. F. Kirby, 1894			PE-BO	<input checked="" type="checkbox"/>
<input type="checkbox"/>	3625 <i>Pedaliodes praxithea</i> Hewitson, 1870			CO-BO	<input checked="" type="checkbox"/>
<input type="checkbox"/>	3626 <i>Pedaliodes prosa</i> Staudinger, 1894			PE-BO	<input type="checkbox"/>
<input type="checkbox"/>	3627 <i>Pedaliodes puma</i> Pyrcz, 2006			PE	<input type="checkbox"/>
<input type="checkbox"/>	3628 <i>Pedaliodes simmias</i> Thieme, 1905			PE-BO	<input type="checkbox"/>
<input type="checkbox"/>	3629 <i>Pedaliodes simplissima</i> Pyrcz, 2004			PE	<input type="checkbox"/>
<input type="checkbox"/>	3630 <i>Pedaliodes sophismata</i> Pyrcz, 2004			PE	<input type="checkbox"/>
<input type="checkbox"/>	3631 <i>Pedaliodes stuebeli</i> Pyrcz, 2004			PE	<input type="checkbox"/>
<input type="checkbox"/>	3632 <i>Pedaliodes syleus</i> Thieme, 1905			PE	<input type="checkbox"/>
<input type="checkbox"/>	3633 <i>Pedaliodes sztolcmani</i> Pyrcz, 2004			PE	<input type="checkbox"/>
<input type="checkbox"/>	3634 <i>Pedaliodes transmontana</i> Pyrcz & Viloría, 1999			CO-PE	<input checked="" type="checkbox"/>
<input type="checkbox"/>	3635 <i>Pedaliodes tucca</i> Thieme, 1905			EC-BO	<input type="checkbox"/>
<input type="checkbox"/>	3636 <i>Pedaliodes tyro</i> Thieme, 1905			PE-BO	<input type="checkbox"/>
<input type="checkbox"/>	3637 <i>Pedaliodes uaniuna</i> Pyrcz & Viloría, 2004			PE	<input type="checkbox"/>
<input type="checkbox"/>	3638 <i>Pedaliodes uniformis</i> Weymer, 1912			PE-BO	<input type="checkbox"/>
<input type="checkbox"/>	3639 <i>Pedaliodes woytkowskii</i> Pyrcz, 2004			PE	<input type="checkbox"/>
<input type="checkbox"/>	3640 <i>Pedaliodes yuvinka</i> Pyrcz & Boyer, 2008			PE	<input type="checkbox"/>
<input type="checkbox"/>	3641 <i>Pherepedaliodes naevia</i> (Thieme, 1905)			EC-PE	<input type="checkbox"/>

	Taxón, autor, año Taxon, author, year	Género anterior Previous genus	Endémica Endemic	Rango Range	Foto Photo
<input type="checkbox"/>	3642 <i>Pherepedaliodes pheretiades</i> (Grose-Smith & W. F. Kirby, 1894)			PE-BO	<input type="checkbox"/>
<input type="checkbox"/>	3643 <i>Physcopedaliodes physcoa</i> (Hewitson, 1862)			PE-BO,AR	<input checked="" type="checkbox"/>
<input type="checkbox"/>	3644 <i>Praepronophila perperna</i> Hewitson, 1861			CR-PE	<input checked="" type="checkbox"/>
<input type="checkbox"/>	<i>Praepronophila perperna rodriguezii</i> Pyrcz & Vilorio, 2007			CO-PE	<input type="checkbox"/>
<input type="checkbox"/>	3645 <i>Proboscis pomarancia</i> Pyrcz, 2004			PE	<input type="checkbox"/>
<input type="checkbox"/>	3646 <i>Pronophila attali</i> Pyrcz, 2000			PE	<input type="checkbox"/>
<input type="checkbox"/>	3647 <i>Pronophila bernardi</i> Pyrcz, 2004			PE	<input type="checkbox"/>
<input type="checkbox"/>	3648 <i>Pronophila colcasia</i> Thieme, 1907			PE	<input type="checkbox"/>
<input type="checkbox"/>	3649 <i>Pronophila cordillera</i> Westwood, 1851			PE-BO,AR	<input checked="" type="checkbox"/>
<input type="checkbox"/>	<i>Pronophila cordillera colocasia</i> Thieme, 1907			PE	<input type="checkbox"/>
<input type="checkbox"/>	<i>Pronophila cordillera variabilis</i> A. Butler, 1873			PE	<input checked="" type="checkbox"/>
<input type="checkbox"/>	3650 <i>Pronophila epidipnis</i> Thieme, 1907			CO,VZ-PE,BO	<input type="checkbox"/>
<input type="checkbox"/>	<i>Pronophila epidipnis cana</i> Pyrcz, 2005			PE	<input type="checkbox"/>
<input type="checkbox"/>	3651 <i>Pronophila intercidona</i> Thieme, 1907			CO-BO	<input checked="" type="checkbox"/>
<input type="checkbox"/>	<i>Pronophila intercidona thelebina</i> Thieme, 1907			PE-BO	<input checked="" type="checkbox"/>
<input type="checkbox"/>	3652 <i>Pronophila locuples</i> Weymer, 1912			PE-BO	<input checked="" type="checkbox"/>
<input type="checkbox"/>	3653 <i>Pronophila orcus</i> (Latreille, [1813])			CO-BO	<input checked="" type="checkbox"/>
<input type="checkbox"/>	<i>Pronophila orcus nepete</i> Thieme, 1907			EC?-PE	<input type="checkbox"/>
<input type="checkbox"/>	3654 <i>Pronophila tremocrata</i> Pyrcz, 2004			PE	<input checked="" type="checkbox"/>
<input type="checkbox"/>	3655 <i>Pronophila unifasciata</i> Lathy, 1906			VZ-BO,AR	<input type="checkbox"/>
<input type="checkbox"/>	<i>Pronophila unifasciata deceptor</i> Pyrcz, 2004			EC-N PE	<input type="checkbox"/>
<input type="checkbox"/>	<i>Pronophila unifasciata kennethi</i> Pyrcz, 2005			PE-BO, NE AR	<input type="checkbox"/>
<input type="checkbox"/>	<i>Pronophila unifasciata unifasciata</i> Lathy, 1906			EC-PE	<input type="checkbox"/>
<input type="checkbox"/>	3656 <i>Pseudomaniola asuba</i> (Thieme, 1907)			EC-BO	<input type="checkbox"/>
<input type="checkbox"/>	3657 <i>Pseudomaniola clethra</i> (Thieme, 1907)			PE	<input checked="" type="checkbox"/>
<input type="checkbox"/>	3658 <i>Pseudomaniola gerlinda</i> (Thieme, 1907)			PE-BO	<input checked="" type="checkbox"/>
<input type="checkbox"/>	3659 <i>Pseudomaniola loxo</i> (Dognin, 1891)			CO-PE	<input checked="" type="checkbox"/>
<input type="checkbox"/>	3660 <i>Pseudomaniola mena</i> (Grose-Smith, 1900)			PE-BO	<input type="checkbox"/>
<input type="checkbox"/>	3661 <i>Pseudomaniola mirabilis</i> (A. Butler, 1873)			PE	<input type="checkbox"/>
<input type="checkbox"/>	3662 <i>Pseudomaniola phaselis</i> (Hewitson, 1862)			CR-BO	<input checked="" type="checkbox"/>
<input type="checkbox"/>	3663 <i>Punapedaliodes flavopunctata</i> (Staudinger, 1894)			EC-BO,AR	<input type="checkbox"/>
<input type="checkbox"/>	3664 <i>Stegosatyris hemiclara</i> Pyrcz, Boyer & Zacca, 2013			PE	<input type="checkbox"/>
<input type="checkbox"/>	3665 <i>Steremnia agraulis</i> (Weymer, 1912)			PE-BO	<input type="checkbox"/>
<input type="checkbox"/>	3666 <i>Steremnia lucillae</i> Pyrcz, 2004			PE	<input type="checkbox"/>

	Taxón, autor, año Taxon, author, year	Género anterior Previous genus	Endémica Endemic	Rango Range	Foto Photo
<input type="checkbox"/>	3667 <i>Steremnia monachella</i> (Weymer, 1911)			CO-BO	<input type="checkbox"/>
<input type="checkbox"/>	<i>Steremnia monachella adamsiella</i> Pyrcz & Boyer, 2011			CO-PE	<input checked="" type="checkbox"/>
<input type="checkbox"/>	3668 <i>Steremnia rugilas</i> Thieme, 1905			PE	<input type="checkbox"/>
<input type="checkbox"/>	3669 <i>Steremnia umbracina</i> (A. Butler, 1873)			EC-PE	<input checked="" type="checkbox"/>
<input type="checkbox"/>	3670 <i>Steroma bega</i> Westwood, [1850]			VZ-BO	<input checked="" type="checkbox"/>
<input type="checkbox"/>	<i>Steroma bega andensis</i> C. Felder & R. Felder, 1867			CO-BO	<input checked="" type="checkbox"/>
<input type="checkbox"/>	3671 <i>Steroma modesta</i> Weymer, 1912			PE-BO,AR	<input checked="" type="checkbox"/>
<input type="checkbox"/>	3672 <i>Steroma superba</i> A. Butler, 1868			PE-BO	<input checked="" type="checkbox"/>
<input type="checkbox"/>	3673 <i>Thiemeia phoronea</i> (Doubleday, [1849])			VZ-BO	<input type="checkbox"/>

Listado se imprimió en fecha:

martes, 14 de junio de 2022

CHECKLIST ECUADOR TAXA



Butterflycatalogs.com

# Anexos Appendix



# Abundancia de especies por familia y por género

## Abundance of species by family and genus

Género Genus	No especies No species	Género Genus	No especies No species	Género Genus	No especies No species
<b>Hedylidae</b>	<b>26</b>	<i>Phanus</i>	6	<i>Parelbella</i>	2
<b>Hedylinae</b>	<b>26</b>	<i>Phareas</i>	1	<i>Passova</i>	5
<i>Hedyle</i>	3	<i>Phocides</i>	11	<i>Protelbella</i>	1
<i>Macrosoma</i>	1	<i>Polygonus</i>	2	<i>Pyrrhopyge</i>	30
<i>Phellinodes</i>	22	<i>Porphyrogenes</i>	13	<i>Yanguna</i>	4
<b>Hesperiidae</b>	<b>1173</b>	<i>Proteides</i>	1	<i>Zonia</i>	1
<b>Eudaminae</b>	<b>242</b>	<i>Pseudonascus</i>	4	<b>Pyrginae</b>	<b>294</b>
<i>Aguna</i>	16	<i>Ridens</i>	10	<i>Achlyodes</i>	1
<i>Astraptus</i>	4	<i>Salantoia</i>	1	<i>Aethilla</i>	6
<i>Augiades</i>	2	<i>Salatis</i>	2	<i>Anastrus</i>	5
<i>Aurina</i>	1	<i>Spathilepia</i>	1	<i>Anaxas</i>	2
<i>Autochton</i>	4	<i>Spicauda</i>	4	<i>Anisochoria</i>	3
<i>Bungalotis</i>	6	<i>Tarsoctenus</i>	3	<i>Antigonus</i>	3
<i>Cecropterus</i>	7	<i>Telegonus</i>	15	<i>Arteurotia</i>	1
<i>Cephise</i>	7	<i>Telemiades</i>	17	<i>Austinus</i>	1
<i>Codatractus</i>	1	<i>Udranomia</i>	4	<i>Bolla</i>	8
<i>Cogia</i>	5	<i>Urbanus</i>	17	<i>Bralus</i>	1
<i>Chioides</i>	4	<i>Venada</i>	3	<i>Burnsius</i>	6
<i>Drephalys</i>	7	<i>Zeutus</i>	1	<i>Cabirus</i>	1
<i>Dyscophellus</i>	6	<b>Tagiadinae</b>	<b>12</b>	<i>Camptopleura</i>	4
<i>Ectomis</i>	15	<i>Celaenorrhinus</i>	12	<i>Canesia</i>	3
<i>Emmelus</i>	1	<b>Pyrrhopyginae</b>	<b>94</b>	<i>Carrhenes</i>	5
<i>Entheus</i>	10	<i>Agara</i>	4	<i>Clito</i>	7
<i>Epargyreus</i>	7	<i>Apyrothrix</i>	1	<i>Conognathus</i>	1
<i>Euriphellus</i>	2	<i>Ardaris</i>	6	<i>Cornuphallus</i>	2
<i>Flattoides</i>	1	<i>Aspitha</i>	3	<i>Cycloglypha</i>	4
<i>Hyalothyryus</i>	4	<i>Croniades</i>	2	<i>Cyclosemia</i>	5
<i>Marela</i>	2	<i>Gunayan</i>	2	<i>Charidia</i>	1
<i>Narcosius</i>	8	<i>Jemadia</i>	7	<i>Chiomara</i>	1
<i>Nascus</i>	2	<i>Jera</i>	1	<i>Chiothion</i>	2
<i>Nerula</i>	1	<i>Microceris</i>	11	<i>Chirgus</i>	4
<i>Nicephellus</i>	1	<i>Mimoniades</i>	5	<i>Diaeus</i>	2
<i>Oechydrus</i>	1	<i>Myscelus</i>	3	<i>Eantis</i>	5
<i>Oileides</i>	1	<i>Mysoria</i>	3	<i>Ebrietas</i>	5
		<i>Nosphistia</i>	1	<i>Eburuncus</i>	1
		<i>Oxynetra</i>	2	<i>Echelatus</i>	2

Género Genus	No especies No species	Género Genus	No especies No species	Género Genus	No especies No species
<i>Eracon</i>	4	<i>Timochares</i>	1	<i>Cyclosma</i>	2
<i>Erynnis</i>	1	<i>Timochreon</i>	1	<i>Cymaenes</i>	11
<i>Festivia</i>	4	<i>Trina</i>	1	<i>Cynea</i>	11
<i>Gesta</i>	2	<i>Viola</i>	1	<i>Chloeria</i>	1
<i>Gindanes</i>	2	<i>Viuria</i>	2	<i>Damas</i>	3
<i>Gorgopas</i>	3	<i>Xenophanes</i>	1	<i>Decinea</i>	4
<i>Gorgythion</i>	4	<i>Xispia</i>	1	<i>Dion</i>	1
<i>Grais</i>	1	<i>Zera</i>	6	<i>Dubia</i>	1
<i>Haemactis</i>	2	<i>Zopyrion</i>	1	<i>Dubiella</i>	2
<i>Helias</i>	1	<b>Heteropterinae</b>	<b>51</b>	<i>Ebusus</i>	1
<i>Heliopetes</i>	10	<i>Dalla</i>	33	<i>Enosis</i>	8
<i>Hoodus</i>	6	<i>Ladda</i>	18	<i>Eprius</i>	1
<i>Iliana</i>	4	<b>Hesperinae</b>	<b>480</b>	<i>Euphyes</i>	3
<i>Livida</i>	2	<i>Adlerodea</i>	2	<i>Eutocus</i>	5
<i>Mictris</i>	1	<i>Aides</i>	3	<i>Eutyche</i>	5
<i>Milanion</i>	6	<i>Alychna</i>	5	<i>Evansiella</i>	1
<i>Mimia</i>	2	<i>Anatrytone</i>	4	<i>Falga</i>	3
<i>Morvina</i>	3	<i>Ancyloxypha</i>	1	<i>Flaccilla</i>	1
<i>Mylon</i>	6	<i>Anthoptus</i>	2	<i>Hansa</i>	3
<i>Myrinia</i>	4	<i>Apaustus</i>	2	<i>Haza</i>	1
<i>Nisoniades</i>	17	<i>Argon</i>	1	<i>Hedone</i>	2
<i>Noctuana</i>	4	<i>Aroma</i>	2	<i>Hylephila</i>	14
<i>Ocella</i>	2	<i>Arotis</i>	2	<i>Joanna</i>	1
<i>Ouleus</i>	7	<i>Artines</i>	6	<i>Justinia</i>	4
<i>Paches</i>	4	<i>Artonia</i>	1	<i>Lento</i>	8
<i>Pachyneuria</i>	7	<i>Atalopedes</i>	1	<i>Lerodea</i>	4
<i>Pellicia</i>	9	<i>Calpodes</i>	16	<i>Lindra</i>	5
<i>Perus</i>	3	<i>Callimormus</i>	6	<i>Lucida</i>	1
<i>Plumbago</i>	1	<i>Cantha</i>	2	<i>Ludens</i>	2
<i>Polycctor</i>	4	<i>Carystina</i>	2	<i>Lycas</i>	2
<i>Potamanaxas</i>	16	<i>Carystoides</i>	8	<i>Lychnuchoides</i>	1
<i>Pseudodrephalys</i>	2	<i>Carystus</i>	7	<i>Lychnuchus</i>	2
<i>Pythonides</i>	9	<i>Cobalopsis</i>	4	<i>Methionopsis</i>	3
<i>Quadrus</i>	6	<i>Cobalus</i>	2	<i>Metron</i>	7
<i>Santa</i>	2	<i>Conga</i>	1	<i>Mielkeus</i>	2
<i>Sophista</i>	1	<i>Corra</i>	1	<i>Misius</i>	1
<i>Sostrata</i>	2	<i>Corticea</i>	4	<i>Mnascas</i>	1
<i>Spioniades</i>	3	<i>Cravera</i>	1	<i>Mnaseas</i>	1
<i>Staphylus</i>	18	<i>Crinifemur</i>	1	<i>Mnasicles</i>	1
<i>Systasea</i>	1	<i>Cumbre</i>	2	<i>Mnasilus</i>	1
<i>Theagenes</i>	1			<i>Mnasitheus</i>	7



Género Genus	No especies No species	Género Genus	No especies No species	Género Genus	No especies No species
<i>Mnestheus</i>	1	<i>Remella</i>	3	<b>Papilionidae</b>	<b>58</b>
<i>Moeris</i>	3	<i>Rhinthon</i>	1	<b>Papilioninae</b>	<b>58</b>
<i>Moeros</i>	1	<i>Rigga</i>	1	<i>Battus</i>	5
<i>Molo</i>	3	<i>Sacrator</i>	1	<i>Eurytides</i>	6
<i>Morys</i>	4	<i>Saturnus</i>	5	<i>Heraclides</i>	10
<i>Mucia</i>	3	<i>Serdis</i>	3	<i>Mimoides</i>	4
<i>Naevolus</i>	1	<i>Sodalía</i>	3	<i>Neographium</i>	1
<i>Nastra</i>	2	<i>Styriodes</i>	4	<i>Papilio</i>	1
<i>Neoxeniades</i>	5	<i>Sucova</i>	1	<i>Parides</i>	17
<i>Niconiades</i>	9	<i>Synapte</i>	3	<i>Protesilaus</i>	6
<i>Nyctelius</i>	1	<i>Talides</i>	5	<i>Pterourus</i>	8
<i>Nyctus</i>	1	<i>Tarmia</i>	2	<b>Pieridae</b>	<b>190</b>
<i>Oarisma</i>	1	<i>Tellona</i>	1	<b>Dismorphiinae</b>	<b>29</b>
<i>Oenides</i>	1	<i>Thargella</i>	1	<i>Dismorphia</i>	18
<i>Oligoria</i>	1	<i>Thespíeus</i>	13	<i>Enantia</i>	4
<i>Onophas</i>	1	<i>Thoon</i>	7	<i>Lieinix</i>	1
<i>Orses</i>	1	<i>Thracides</i>	7	<i>Moschoneura</i>	2
<i>Orthos</i>	3	<i>Tigasis</i>	6	<i>Patia</i>	2
<i>Oxyntes</i>	2	<i>Tirynthia</i>	3	<i>Pseudopieris</i>	2
<i>Panca</i>	2	<i>Tirynthoides</i>	2	<b>Coliadinae</b>	<b>35</b>
<i>Panoquina</i>	10	<i>Tisias</i>	5	<i>Anteos</i>	3
<i>Papias</i>	4	<i>Tricrista</i>	2	<i>Colias</i>	4
<i>Paracarystus</i>	2	<i>Tromba</i>	1	<i>Eurema</i>	13
<i>Paratrytone</i>	1	<i>Troyus</i>	5	<i>Leucidia</i>	1
<i>Parphorus</i>	6	<i>Turesis</i>	2	<i>Phoebis</i>	9
<i>Peba</i>	1	<i>Vacerra</i>	3	<i>Pyrisitia</i>	3
<i>Penicula</i>	1	<i>Vehilius</i>	8	<i>Teriocolias</i>	1
<i>Perichares</i>	10	<i>Venas</i>	2	<i>Zerene</i>	1
<i>Phanes</i>	3	<i>Vertica</i>	3	<b>Pierinae</b>	<b>126</b>
<i>Phemiades</i>	4	<i>Vettius</i>	9	<i>Archonias</i>	1
<i>Pheraeus</i>	4	<i>Vidius</i>	3	<i>Ascia</i>	1
<i>Phlebodes</i>	7	<i>Vinius</i>	2	<i>Catantacta</i>	64
<i>Polites</i>	1	<i>Virga</i>	1	<i>Cunizza</i>	1
<i>Pompeius</i>	3	<i>Viridina</i>	2	<i>Charonias</i>	1
<i>Propapias</i>	1	<i>Wahydra</i>	4	<i>Ganyra</i>	1
<i>Propertius</i>	1	<i>Wallengrenia</i>	1	<i>Glutophrissa</i>	1
<i>Psoralis</i>	1	<i>Xeniades</i>	2	<i>Hesperocharis</i>	4
<i>Pyrrhopygopsis</i>	3	<i>Zalomes</i>	2	<i>Infraphulia</i>	1
<i>Quasimellana</i>	7	<i>Zariaspes</i>	1	<i>Itaballia</i>	2
<i>Quinta</i>	1	<i>Zenis</i>	2		
<i>Racta</i>	4				

Género Genus	No especies No species	Género Genus	No especies No species	Género Genus	No especies No species
<i>Leodonta</i>	5	<i>Cariomothis</i>	3	<i>Metacharis</i>	4
<i>Leptophobia</i>	15	<i>Cartea</i>	2	<i>Minstrellus</i>	4
<i>Mathania</i>	2	<i>Catagrammina</i>	2	<i>Monethe</i>	1
<i>Melete</i>	7	<i>Catocyclotis</i>	5	<i>Napaea</i>	7
<i>Pereute</i>	5	<i>Comphotis</i>	1	<i>Necyria</i>	1
<i>Perrhybris</i>	2	<i>Crocozona</i>	2	<i>Notheme</i>	1
<i>Phulia</i>	3	<i>Cyrenia</i>	1	<i>Nymphidium</i>	20
<i>Pieriballia</i>	1	<i>Chalodeta</i>	7	<i>Ourocnemis</i>	2
<i>Piericolas</i>	1	<i>Chamaelimnas</i>	3	<i>Pachythone</i>	2
<i>Tatochila</i>	8	<i>Charis</i>	1	<i>Panara</i>	1
<b>Riodinidae</b>	<b>589</b>	<i>Chimastrum</i>	1	<i>Pandemos</i>	1
<b>Nemeobiinae</b>	<b>83</b>	<i>Chorinea</i>	5	<i>Paraphthonia</i>	2
<i>Eugelasia</i>	2	<i>Detritivora</i>	6	<i>Parcella</i>	1
<i>Eurylasia</i>	2	<i>Dysmathia</i>	1	<i>Parvospila</i>	2
<i>Euselasia</i>	49	<i>Echydna</i>	1	<i>Periplacis</i>	8
<i>Hades</i>	1	<i>Emesis</i>	19	<i>Perophthalma</i>	1
<i>Maculasia</i>	1	<i>Esthemopsis</i>	3	<i>Pheles</i>	4
<i>Methone</i>	5	<i>Eunogyra</i>	1	<i>Pirascça</i>	4
<i>Myselesia</i>	9	<i>Eurybia</i>	11	<i>Protonymphidia</i>	1
<i>Pelolasia</i>	13	<i>Exoplisia</i>	2	<i>Pseudolivendula</i>	2
<i>Styx</i>	1	<i>Helicopis</i>	2	<i>Pseudotinea</i>	1
<b>Riodininae</b>	<b>506</b>	<i>Hermathena</i>	1	<i>Rhetus</i>	3
<i>Alesa</i>	5	<i>Hyphilaria</i>	4	<i>Riodina</i>	1
<i>Alethea</i>	1	<i>Imelda</i>	1	<i>Roeberella</i>	1
<i>Amarynthis</i>	1	<i>Isapis</i>	1	<i>Sanguinea</i>	3
<i>Ancyluris</i>	10	<i>Ithomeis</i>	2	<i>Sarota</i>	12
<i>Annulata</i>	1	<i>Ithomiola</i>	6	<i>Seco</i>	1
<i>Anteros</i>	11	<i>Joiceya</i>	1	<i>Semomesia</i>	4
<i>Argyraspila</i>	8	<i>Juditha</i>	4	<i>Setabis</i>	13
<i>Argyrogrammana</i>	19	<i>Lasaia</i>	8	<i>Siseme</i>	8
<i>Aricoris</i>	1	<i>Lemonias</i>	2	<i>Stalachtis</i>	3
<i>Astraeodes</i>	1	<i>Leucochimona</i>	2	<i>Symmachia</i>	20
<i>Baeotis</i>	10	<i>Livendula</i>	10	<i>Synargis</i>	9
<i>Brachyglenis</i>	2	<i>Lucillella</i>	3	<i>Syrmatia</i>	3
<i>Calephelis</i>	2	<i>Lyropteryx</i>	3	<i>Teratophthalma</i>	3
<i>Calospila</i>	2	<i>Machaya</i>	1	<i>Themone</i>	3
<i>Calydna</i>	14	<i>Melanis</i>	8	<i>Thenpea</i>	1
<i>Calliona</i>	2	<i>Mesene</i>	15	<i>Theope</i>	32
<i>Callistium</i>	2	<i>Mesenopsis</i>	1	<i>Thisbe</i>	2
<i>Caria</i>	8	<i>Mesophthalma</i>	1	<i>Uraneis</i>	3
		<i>Mesosemia</i>	49	<i>Voltinia</i>	1

Género Genus	No especies No species	Género Genus	No especies No species	Género Genus	No especies No species
<i>Xenandra</i>	3	<i>Hypostrymon</i>	3	<i>Theclopsis</i>	2
<i>Xynias</i>	2	<i>Iaspis</i>	2	<i>Theorema</i>	1
<i>Zabuella</i>	1	<i>Ignata</i>	4	<i>Thepytus</i>	3
<i>Zelotaea</i>	2	<i>Ipidecla</i>	2	<i>Thereus</i>	8
<b>Lycaenidae</b>	<b>489</b>	<i>Janthecla</i>	5	<i>Theritas</i>	3
<b>Theclinae</b>	<b>460</b>	<i>Johnsonita</i>	9	<i>Thestius</i>	2
<i>Allosmaitia</i>	3	<i>Kisutam</i>	1	<i>Timaeta</i>	14
<i>Annamaria</i>	3	<i>Kolana</i>	3	<i>Tmolus</i>	4
<i>Apuecla</i>	1	<i>Lamprospilus</i>	6	<i>Trichonis</i>	1
<i>Arawacus</i>	5	<i>Laothus</i>	2	<i>Ziegleria</i>	2
<i>Arcas</i>	4	<i>Lathecla</i>	2	<b>Polyommatainae</b>	<b>29</b>
<i>Arzecla</i>	8	<i>Marachina</i>	1	<i>Eldoradina</i>	2
<i>Atlides</i>	8	<i>Micandra</i>	5	<i>Hemiargus</i>	2
<i>Aubergina</i>	2	<i>Michaelus</i>	5	<i>Itylos</i>	16
<i>Aveexcrenota</i>	1	<i>Ministrymon</i>	9	<i>Leptotes</i>	4
<i>Badecla</i>	2	<i>Mithras</i>	1	<i>Nabokovia</i>	2
<i>Balintus</i>	1	<i>Nesiostrymon</i>	2	<i>Paralycaeides</i>	2
<i>Beatheclus</i>	1	<i>Nicolaea</i>	8	<i>Zizula</i>	1
<i>Bistonina</i>	2	<i>Ocaria</i>	10	<b>Nymphalidae</b>	<b>1148</b>
<i>Brangas</i>	11	<i>Oenomachus</i>	24	<b>Libytheinae</b>	<b>1</b>
<i>Brevianta</i>	3	<i>Olynthus</i>	6	<i>Libytheana</i>	1
<i>Calycopis</i>	42	<i>Ostrinotes</i>	8	<b>Danainae</b>	<b>212</b>
<i>Camissecla</i>	5	<i>Paiwarria</i>	2	<i>Aeria</i>	1
<i>Celmia</i>	5	<i>Panthiades</i>	4	<i>Aremfoxia</i>	1
<i>Contrafacia</i>	1	<i>Paraspiculatus</i>	10	<i>Athesis</i>	2
<i>Cupathecla</i>	1	<i>Parrhasius</i>	3	<i>Athyrtis</i>	1
<i>Cyanophrys</i>	5	<i>Penaincisalia</i>	26	<i>Brevioleria</i>	3
<i>Chalybs</i>	2	<i>Phothecla</i>	3	<i>Callithomia</i>	2
<i>Chlorostrymon</i>	2	<i>Podanotum</i>	2	<i>Ceratinia</i>	3
<i>Denivia</i>	12	<i>Pseudolycaena</i>	1	<i>Danaus</i>	3
<i>Dicya</i>	3	<i>Rekoa</i>	4	<i>Dircenna</i>	4
<i>Electrostrymon</i>	2	<i>Rhamma</i>	12	<i>Elzunia</i>	2
<i>Enos</i>	4	<i>Rubroserrata</i>	1	<i>Episcada</i>	10
<i>Erora</i>	9	<i>Salazaria</i>	1	<i>Eutresis</i>	1
<i>Eumaeus</i>	2	<i>Semonina</i>	2	<i>Forbestra</i>	2
<i>Evenus</i>	9	<i>Siderus</i>	4	<i>Godyris</i>	8
<i>Fasslantonius</i>	1	<i>Strephonota</i>	28	<i>Greta</i>	1
<i>Gargina</i>	6	<i>Strymon</i>	22	<i>Haenschia</i>	2
<i>Gigantorubra</i>	4	<i>Symbiopsis</i>	3	<i>Heterosais</i>	1
<i>Gossenia</i>	1	<i>Terenthina</i>	1		
		<i>Thaoides</i>	2		

Género Genus	No especies No species	Género Genus	No especies No species	Género Genus	No especies No species
<i>Hyalenna</i>	4	<i>Podotricha</i>	1	<i>Anthanassa</i>	2
<i>Hyaliris</i>	11	<i>Yramea</i>	2	<i>Baeotus</i>	4
<i>Hypoleria</i>	6	<b>Limenitidinae</b>	<b>49</b>	<i>Castilia</i>	2
<i>Hypomenitis</i>	9	<i>Adelpha</i>	49	<i>Colobura</i>	2
<i>Hyposcada</i>	5	<b>Apaturinae</b>	<b>9</b>	<i>Chlosyne</i>	1
<i>Hypothyris</i>	11	<i>Doxocopa</i>	9	<i>Dagon</i>	3
<i>Ithomia</i>	11	<b>Biblidinae</b>	<b>148</b>	<i>Eresia</i>	10
<i>Lycorea</i>	3	<i>Antigonis</i>	1	<i>Gnathotriche</i>	1
<i>Mcllungia</i>	1	<i>Asterope</i>	4	<i>Higginsius</i>	1
<i>Mechanitis</i>	4	<i>Batesia</i>	1	<i>Historis</i>	2
<i>Megoleria</i>	1	<i>Biblis</i>	1	<i>Hypanartia</i>	10
<i>Melinaea</i>	7	<i>Callicore</i>	8	<i>Junonia</i>	3
<i>Methona</i>	4	<i>Catacore</i>	1	<i>Mazia</i>	1
<i>Napeogenes</i>	16	<i>Catagramma</i>	3	<i>Metamorpha</i>	1
<i>Oleria</i>	22	<i>Catonephele</i>	6	<i>Napeocles</i>	1
<i>Olyras</i>	1	<i>Cybdelis</i>	3	<i>Ortilia</i>	1
<i>Ollantaya</i>	3	<i>Diaethria</i>	5	<i>Phystis</i>	1
<i>Pachacutia</i>	2	<i>Dynamine</i>	20	<i>Pycina</i>	1
<i>Pagyris</i>	3	<i>Ectima</i>	3	<i>Siproeta</i>	2
<i>Paititia</i>	1	<i>Epiphile</i>	8	<i>Smyrna</i>	1
<i>Patricia</i>	3	<i>Eunica</i>	29	<i>Tegosa</i>	6
<i>Pseudoscada</i>	3	<i>Haematera</i>	1	<i>Telenassa</i>	6
<i>Pteronymia</i>	22	<i>Hamadryas</i>	11	<i>Tigridia</i>	1
<i>Sais</i>	1	<i>Mesotaenia</i>	1	<i>Vanessa</i>	2
<i>Scada</i>	2	<i>Mestra</i>	1	<b>Charaxinae</b>	<b>70</b>
<i>Thyridia</i>	1	<i>Myscelia</i>	1	<i>Anaeomorpha</i>	1
<i>Tithorea</i>	2	<i>Nessaea</i>	2	<i>Archaeoprepona</i>	6
<i>Veladyris</i>	3	<i>Nica</i>	1	<i>Coenophlebia</i>	1
<i>Velamysta</i>	3	<i>Orophila</i>	3	<i>Consul</i>	1
<b>Heliconiinae</b>	<b>73</b>	<i>Panacea</i>	2	<i>Fountainea</i>	7
<i>Abananote</i>	4	<i>Peria</i>	1	<i>Hypna</i>	1
<i>Actinote</i>	8	<i>Perisama</i>	19	<i>Memphis</i>	32
<i>Agraulis</i>	3	<i>Pyrrhogyra</i>	6	<i>Mesoprepona</i>	1
<i>Altinote</i>	12	<i>Sea</i>	1	<i>Polygrapha</i>	1
<i>Dione</i>	3	<i>Temenis</i>	2	<i>Prepona</i>	10
<i>Dryadula</i>	1	<i>Vila</i>	3	<i>Pseudocharaxes</i>	1
<i>Dryas</i>	2	<b>Cyrestinae</b>	<b>14</b>	<i>Siderone</i>	2
<i>Eueides</i>	8	<i>Marpesia</i>	14	<i>Zaretis</i>	6
<i>Euptoieta</i>	2	<b>Nymphalinae</b>	<b>67</b>	<b>Satyrinae</b>	<b>505</b>
<i>Heliconius</i>	25	<i>Anartia</i>	2	<i>Altopedaliodes</i>	2
<i>Philaethria</i>	2				

Género Genus	No especies No species	Género Genus	No especies No species	Género Genus	No especies No species
<i>Amiga</i>	1	<i>Macrocissia</i>	1	<i>Splendeuptychia</i>	11
<i>Amphidecta</i>	2	<i>Magneuptychia</i>	8	<i>Stegosatyrus</i>	1
<i>Antirreha</i>	7	<i>Malaveria</i>	6	<i>Steremnia</i>	5
<i>Antopedaliodes</i>	2	<i>Manataria</i>	1	<i>Steroma</i>	3
<i>Apexacuta</i>	4	<i>Manerebia</i>	24	<i>Taygetina</i>	5
<i>Aponarope</i>	1	<i>Megeuptychia</i>	2	<i>Taygetis</i>	15
<i>Argyrophorus</i>	7	<i>Modestia</i>	2	<i>Thiemeia</i>	1
<i>Bia</i>	4	<i>Morpho</i>	16	<i>Vanima</i>	1
<i>Brassolis</i>	3	<i>Mygona</i>	3	<i>Ypthimoides</i>	2
<i>Caerois</i>	1	<i>Narope</i>	5	<i>Zischkaia</i>	6
<i>Caeruleuptychia</i>	18	<i>Neopedaliodes</i>	1		
<i>Caligo</i>	12	<i>Nubia</i>	2		
<i>Caligopsis</i>	1	<i>Omacha</i>	1		
<i>Catoblepia</i>	3	<i>Opoptera</i>	2		
<i>Cepheuptychia</i>	1	<i>Opsiphanes</i>	7		
<i>Cisandina</i>	3	<i>Optimandes</i>	2		
<i>Cissia</i>	4	<i>Oressinoma</i>	3		
<i>Cithaerias</i>	4	<i>Orotaygetis</i>	1		
<i>Corades</i>	13	<i>Oxeoschistus</i>	4		
<i>Corderopedaliodes</i>	3	<i>Pampasatyris</i>	2		
<i>Chloreuptychia</i>	8	<i>Panyapedaliodes</i>	10		
<i>Daedalma</i>	5	<i>Parapedaliodes</i>	1		
<i>Dasyophthalma</i>	1	<i>Parataygetis</i>	2		
<i>Druphila</i>	1	<i>Pareuptychia</i>	6		
<i>Dynastor</i>	2	<i>Parypthimoides</i>	4		
<i>Eretris</i>	5	<i>Pedaliodes</i>	84		
<i>Erichthodes</i>	3	<i>Pherepedaliodes</i>	2		
<i>Eryphanis</i>	3	<i>Physcopedaliodes</i>	1		
<i>Euptychia</i>	13	<i>Pierella</i>	7		
<i>Euptychoides</i>	1	<i>Posttaygetis</i>	1		
<i>Faunula</i>	2	<i>Praepronophila</i>	1		
<i>Forsterinaria</i>	21	<i>Proboscis</i>	1		
<i>Godartiana</i>	1	<i>Pronophila</i>	10		
<i>Graphita</i>	1	<i>Pseudeuptychia</i>	2		
<i>Haetera</i>	1	<i>Pseudodebis</i>	4		
<i>Harjesia</i>	3	<i>Pseudohaetera</i>	1		
<i>Hermeuptychia</i>	6	<i>Pseudomaniola</i>	7		
<i>Junea</i>	2	<i>Punapedaliodes</i>	1		
<i>Koutalina</i>	1	<i>Rareuptychia</i>	1		
<i>Lasiophila</i>	7	<i>Selenophanes</i>	3		
<i>Lymanopoda</i>	29	<i>Sepona</i>	1		

Género Genus	No especies No species	Género Genus	No especies No species	Género Genus	No especies No species
-----------------	---------------------------	-----------------	---------------------------	-----------------	---------------------------

**Total Especies**                      **3673 Perú**

Listado se imprimió el: martes, 14 de junio de 2022

[CHCKLIST CONTEO NUM ANEX Especies Familia Genero](#)



# Abundancia de especies por familia y subfamilia

## Abundance of species by family and subfamily

No Especies

<b>Hedylidae</b>	<b>26</b>
Hedylinae	26
<b>Hesperiidae</b>	<b>1.173</b>
Eudaminae	242
Hesperiinae	480
Heteropterinae	51
Pyrginae	294
Pyrrhopyginae	94
Tagiadinae	12
<b>Papilionidae</b>	<b>58</b>
Papilioninae	58
<b>Pieridae</b>	<b>190</b>
Coliadinae	35
Dismorphiinae	29
Pierinae	126
<b>Riodinidae</b>	<b>589</b>
Nemeobiinae	83
Riodininae	506
<b>Lycaenidae</b>	<b>489</b>
Polyommatainae	29
Theclinae	460
<b>Nymphalidae</b>	<b>1.148</b>
Apaturinae	9
Biblidinae	148
Cyrestinae	14
Charaxinae	70
Danainae	212
Heliconiinae	73
Libytheinae	1
Limenitidinae	49
Nymphalinae	67
Satyrinae	505
<b>Total Especies</b>	<b>3.673</b>

# Abundancia de géneros por familia

## Abundance of genus by family

No Géneros

<b>Hedylidae</b>	<b>3</b>
Hedylinae	3
<b>Hesperiidae</b>	<b>297</b>
Eudaminae	46
Hesperiinae	149
Heteropterinae	2
Pyrginae	79
Pyrrhopyginae	20
Tagiadinae	1
<b>Papilionidae</b>	<b>9</b>
Papilioninae	9
<b>Pieridae</b>	<b>34</b>
Coliadinae	8
Dismorphiinae	6
Pierinae	20
<b>Riodinidae</b>	<b>113</b>
Nemeobiinae	9
Riodininae	104
<b>Lycaenidae</b>	<b>92</b>
Polyommatainae	7
Theclinae	85
<b>Nymphalidae</b>	<b>223</b>
Apaturinae	1
Biblidinae	29
Cyrestinae	1
Charaxinae	13
Danainae	46
Heliconiinae	13
Libytheinae	1
Limenitidinae	1
Nymphalinae	25
Satyrinae	93
<b>Total géneros</b>	<b>771</b>



## Bibliografía

El Neotrópico por su diversidad de mariposas tiene mucha información publicada en libros y revistas especializadas, esta información nos ha ayudado a construir el catálogo de BioButterfly Database y a identificar muchas de nuestras fotos.

Inicialmente estábamos colocando la bibliografía en cada PDF tratando de asociar los artículos relevantes a cada PDF específico, básicamente si se relaciona con una familia, un país o una localidad. Decidimos hacer una bibliografía general combinada en formato PDF independiente con citas para todas las publicaciones que hemos estado usando de tal manera que sea útil para todos nuestros PDF y al mismo tiempo libere espacio en todos los PDF.

Con el siguiente vínculo acceda al PDF con la bibliografía.:

<https://www.butterflycatalogs.com/neotropical-bibliography.html>

Si se quiere profundizar en la bibliografía del Neotrópico, con artículos de mariposas desde México hasta Argentina, recomendamos un excelente documento recopilado por el Dr. Gerardo Lamas 2022 que se encuentra en la página de Butterflies of America BOA llamado: **An Annotated Bibliography of the Neotropical Butterflies and Skippers (Lepidoptera: Papilionoidea and Hesperioidea) Revised Electronic Edition** que se puede consultar en el siguiente vínculo:

<http://www.butterfliesofamerica.com/L/Biblio.htm>

Permanentemente estamos buscando información que nos ayude a completar la base de datos, especialmente cambios en la taxonomía de las especies, nuevas especies y especies por país o regiones. Agradecemos todas las referencias que nos puedan enviar.

## Bibliography

The Neotropics, due to its diversity of butterflies, have a lot of information published in books and specialized magazines. This information has helped us to build the BioButterfly Database catalog and to identify many of our photos.

Initially we were placing the bibliography in each PDF trying to associate the relevant articles to each specific PDF, basically if it related to a family, a country or a locality. We decided to make a general combined bibliography as a separate PDF with citations for all the publications we have been using in such a way that it is useful for all our PDFs and at the same time it frees up space in all the PDFs.

With this link access the PDF with the bibliography:

<https://www.butterflycatalogs.com/neotropical-bibliography.html>

If you want to delve into the Neotropical bibliography, with articles on butterflies from Mexico to Argentina, we recommend an excellent document compiled by Dr. Gerardo Lamas 2022 found on the Butterflies of America BOA page called: **An Annotated Bibliography of the Neotropical Butterflies and Skippers (Lepidoptera: Papilionoidea and Hesperioidea) Revised Electronic Edition** which can be consulted at the following link:

<http://www.butterfliesofamerica.com/L/Biblio.htm>

We are constantly looking for information to help us complete the database, especially changes in the taxonomy of species, new species and species by country or region. We appreciate all the references that you can send us.



## Páginas web recomendadas

Existen muchísimas fuentes de información sobre mariposas en Internet, sin embargo, presentamos acá una selección de aquellas recomendadas que puedan dar información complementaria a la bibliografía, las listas de chequeo o las guías, o pueden tener información útil para la identificación o el conocimiento de las mariposas.

### Identificación de mariposas - **Butterfly identification**

<https://www.butterflycatalogs.com> (libros de identificación para la región neotropical)  
[www.neotropicalbutterflies.com](http://www.neotropicalbutterflies.com) (Mariposas del Neotrópico)  
<https://www.butterfliesofamerica.com>  
fotografías de todos los tipos

### Información general de mariposas - **General butterfly information**

<https://www.learnaboutbutterflies.com>

### Nombres - **Names**

<https://www.nhm.ac.uk/our-science/data/lepindex/>  
<https://www.nic.funet.fi/pub/sci/bio/life/insecta/lepidoptera/>

### Plantas hospederas - **Host plants**

<https://www.nhm.ac.uk/our-science/data/hostplants/search/index.dsml>

### Inventarios regionales - **Regional inventories**

<http://calydna.com> excelente fotografía/E  
<http://www.sangay.eu/es> (Parque Nacional Sangay, Ecuador)  
<http://www.cotacachi.eu> (Región de Cotacachi, W Ecuador)  
<http://www.loja-zamora.eu/en> (Ecuador)  
<https://www.noreste.eu/en/les-papillons> (NE Ecuador)  
<http://www.butterfliesofecuador.com/>  
<https://papillons-de-guyane.fr/papillons/>

## Recommended web pages

There are many sources of information about butterflies on the internet, however, we present here a selection of those recommended that can provide complementary information to the bibliography, the checklists, or the guides, or may have useful information for the identification or knowledge of butterflies.

### Otras - **Other**

<https://v3.boldsystems.org> (DNA barcodes)  
<http://tolweb.org/tree/>  
<https://www.inaturalist.org/>  
<https://www.nic.funet.fi/>

### Tour de mariposas – **Butterfly tours**

[www.butterfliesofcolombia.com](http://www.butterfliesofcolombia.com)  
<http://www.mariposabutterflytours.com/>

### Specific Families or Genera:

<http://parides.genus.free.fr/syst.html>  
<http://www.heliconius.org/2011/neil-rossers-maps-preliminary-versions/>

Euptychiina Checklist:

[https://www2.ib.unicamp.br/labor/site/?page\\_id=1020](https://www2.ib.unicamp.br/labor/site/?page_id=1020)

## Agradecimientos

Estas guías y listados de chequeo son el resultado del esfuerzo de un gran número de colaboradores, científicos, aficionados y fotógrafos a quienes damos las gracias, pues sin ellos, estas publicaciones no hubieran sido posible de completar.

En la familia Hesperidae agradecemos especialmente al experto Bernard Hermier por las innumerables horas y páginas de explicaciones y correcciones sin las cuales habría sido imposible hacer este documento. Al Dr. Keith Willmott por sus consejos en la elaboración de estos trabajos e identificación de fotos. A Jean-Claude Petit por las múltiples adiciones de especies y correcciones para Ecuador. Al Dr Gerardo Lamas y Mike McInnis por la información sobre el parque nacional del Manu.

Agradecemos a los siguientes expertos que generosamente han ayudado con información y en la identificación de algunas fotos que han servido de soporte al listado (en orden alfabético): Stéphane Attal, Dr. Andrew Brower, Prof. James Mallet, Andrew Neild, Gregory Nielsen, Dr. Tomasz Pyrcz, Dr. Robert Robbins, Julián Salazar y Aaron Soh.

A Andrés Arenas por sus consejos y ayuda en la elaboración de la base de datos. A Andrew Neild por sus recomendaciones y sugerencias. A David Geale por sus innumerables aportes fotográficos.

A Blanca Huertas y Cristóbal Ríos-Málaver compañeros en el listado de Colombia que fue la primera piedra para este trabajo. A Gabriel Rodríguez por sus recomendaciones y por los múltiples datos geográficos de su colección de mariposas. Al Dr. Juan José Arango, Rodrigo Bernal y Daniel Jaramillo F. por sus consejos y colaboración en la consecución de datos. A Maristela Zamoner por la traducción al portugués.

Al Museo de Historia Natural de Londres (Natural History Museum) y al McGuire Center de la Universidad de la Florida por permitirnos el acceso a sus colecciones, ejemplares y datos. A Blanca Huertas por todos sus consejos y recomendaciones.

Especial agradecimiento a las familias de los autores, por su apoyo durante la realización de este proyecto.

## Acknowledgments

These guides and checklist are the result of the effort of many collaborators, scientists, fans and photographers to whom we thank, because without them, these publications would not have been possible to complete.

In the Hesperidae family we especially thank the expert Bernard Hermier for the countless hours and pages of explanations and corrections without which it would have been impossible to make this document. To Dr. Keith Willmott for his advice in the preparation of these works and identification of photos. To Jean-Claude Petit for the multiple additions of species and corrections for Ecuador. To Dr Gerardo Lamas and Mike McInnis for the information on the Manu National Park.

We thank the following experts who have generously helped with information and in the identification of some photos that have served as support for the list (in alphabetical order): Stéphane Attal, Dr. Andrew Brower, Prof. James Mallet, Andrew Neild, Gregory Nielsen, Dr. Tomasz Pyrcz, Dr. Robert Robbins, Julián Salazar and Aaron Soh.

To Andrés Arenas for his advice and help in preparing the database. To Andrew Neild for his recommendations and suggestions. To David Geale for his countless photographic contributions.

To Blanca Huertas and Cristóbal Ríos-Málaver, colleagues on the Colombian list, which was the first stone for this work. To Gabriel Rodríguez for his recommendations and for the multiple geographical data of his collection of butterflies. To Dr. Juan José Arango, Rodrigo Bernal and Daniel Jaramillo F. for their advice and collaboration in obtaining data. To Maristela Zamoner for the portuguese translation.

To the Natural History Museum of London and the McGuire Center from the University of Florida for allowing us access to their collections, specimens and data. To Blanca Huertas for all her advice and recommendations.

Special thanks to the families of the authors, for their support during the realization of this project.

## Guías y listados de chequeo

En <https://www.butterflycatalogs.com/> se pueden descargar gratis los listados o guías de mariposas del Neotrópico, Brasil, Colombia, Ecuador, Perú y Bolivia. O solicitar a los autores un listado o guía específico para países desde México hasta Argentina.

## Guides & Checklists

At <https://www.butterflycatalogs.com/> you can download free butterfly checklists or guides for the Neotropics, Brazil, Colombia, Ecuador, Peru and Bolivia. Or ask the authors for a specific list or guide for countries from Mexico to Argentina.

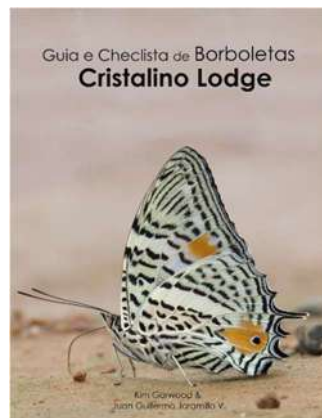
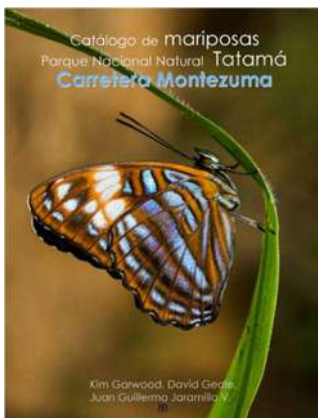
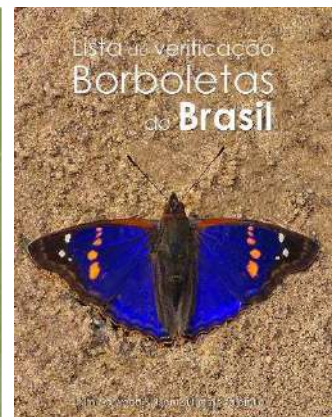
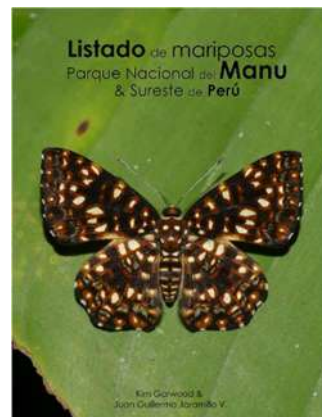
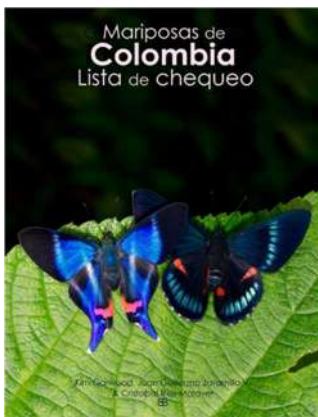
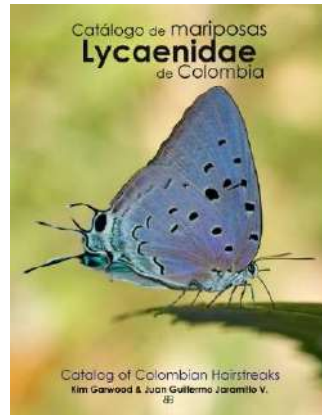

Descargue gratis en nuestra página web <https://www.butterflycatalogs.com/>

Free downloading in our web page:

Esta guía es un legado porque varios de los sitios donde fueron registradas las especies ya están destruidos y por lo tanto estas especies ya no existen en esa localidad específica. El listado y la guía ilustran la asombrosa diversidad de mariposas del Neotrópico para motivar su conocimiento y conservación.

“Solo podemos conservar y proteger lo que conocemos”

This guide is a legacy because several of the sites where the species were recorded have already been destroyed and therefore these species no longer exist in that specific locality. The checklists and the guides illustrate the amazing diversity of butterflies of the Neotropics to motivate their knowledge and conservation.

“We can only conserve and protect what we know” JGJ



# Butterflies of Peru Checklist

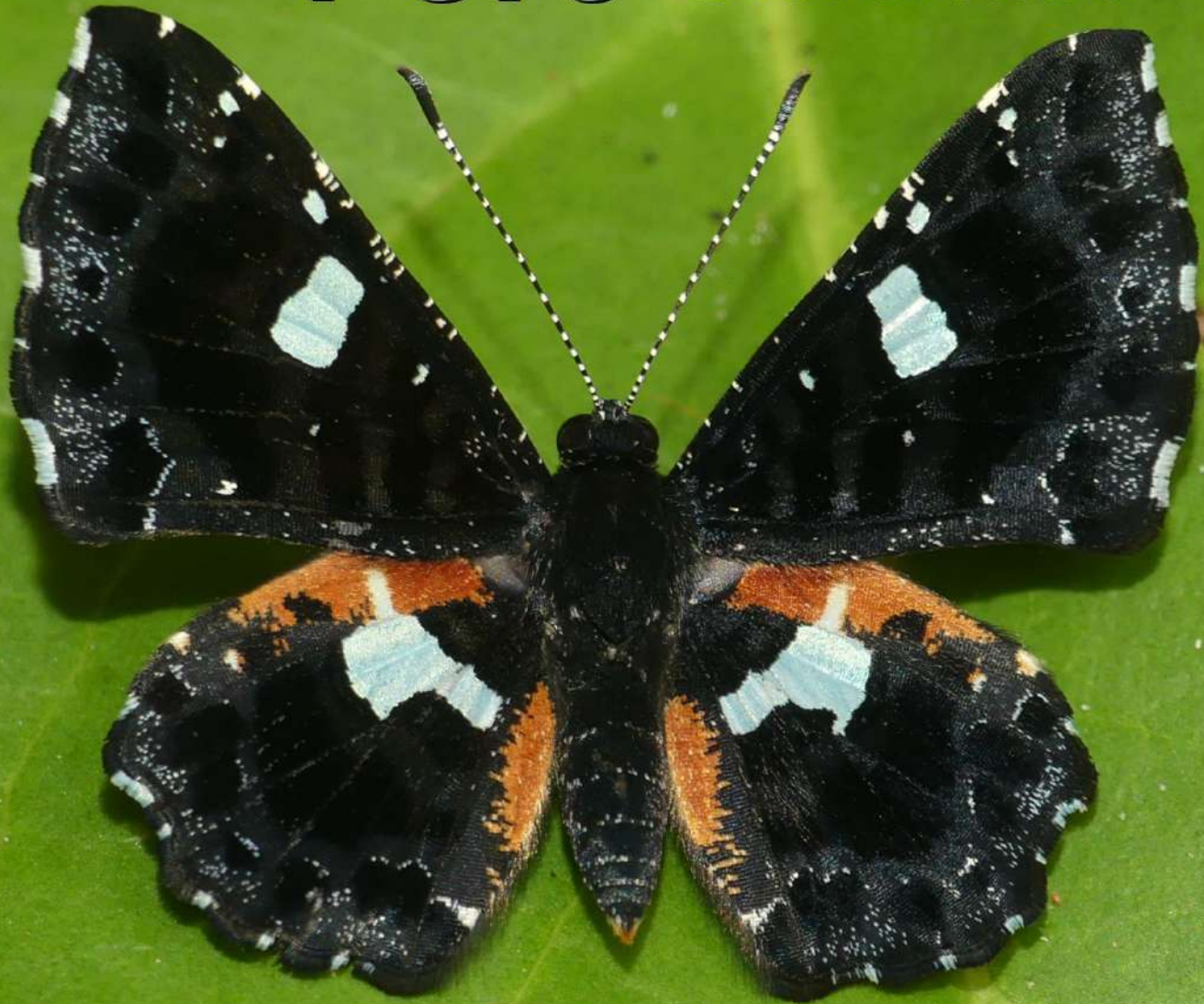

Kim Garwood & Juan Guillermo Jaramillo